ANDORRA.

£25-

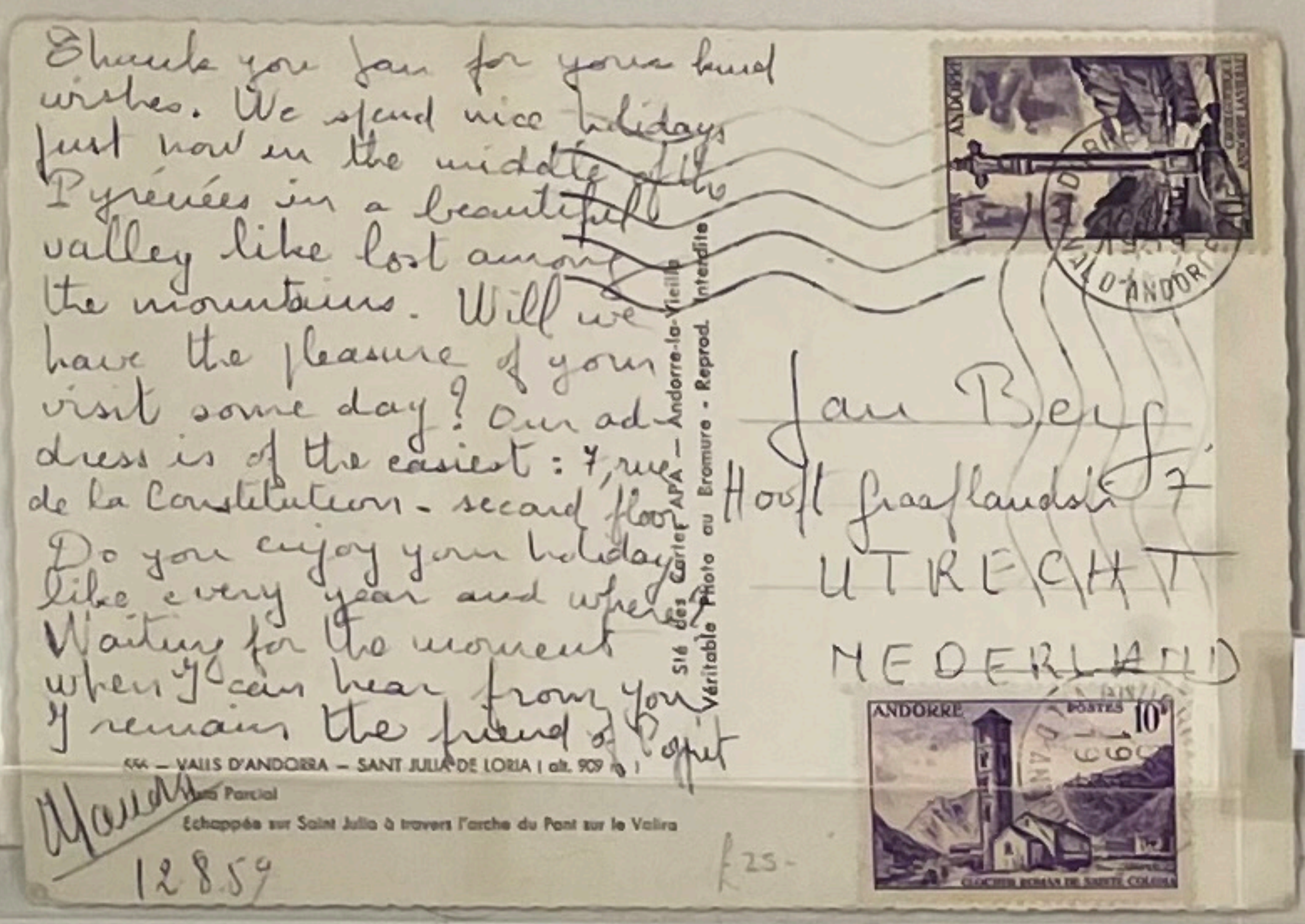

Thank you Jan for your kind wishes. We spend nice holidays just now in the middle of the Pyrénées in a beautiful valley like lost among the mountains. Will we have the pleasure of your visit some day? Our address is of the easiest: 7, rue de la Constitution - second floor. Do you enjoy your holiday like every year and where? Waiting for the moment when I can hear from you I remain the friend of Ugot

Jan Berg
Hoofl. [illegible] 7
UTRECHT
NEDERLAND

VALLS D'ANDORRA — SANT JULIÀ DE LÒRIA
Echappée sur Saint Julià à travers l'arche du Pont sur la Valira

12859

£25-

£25-

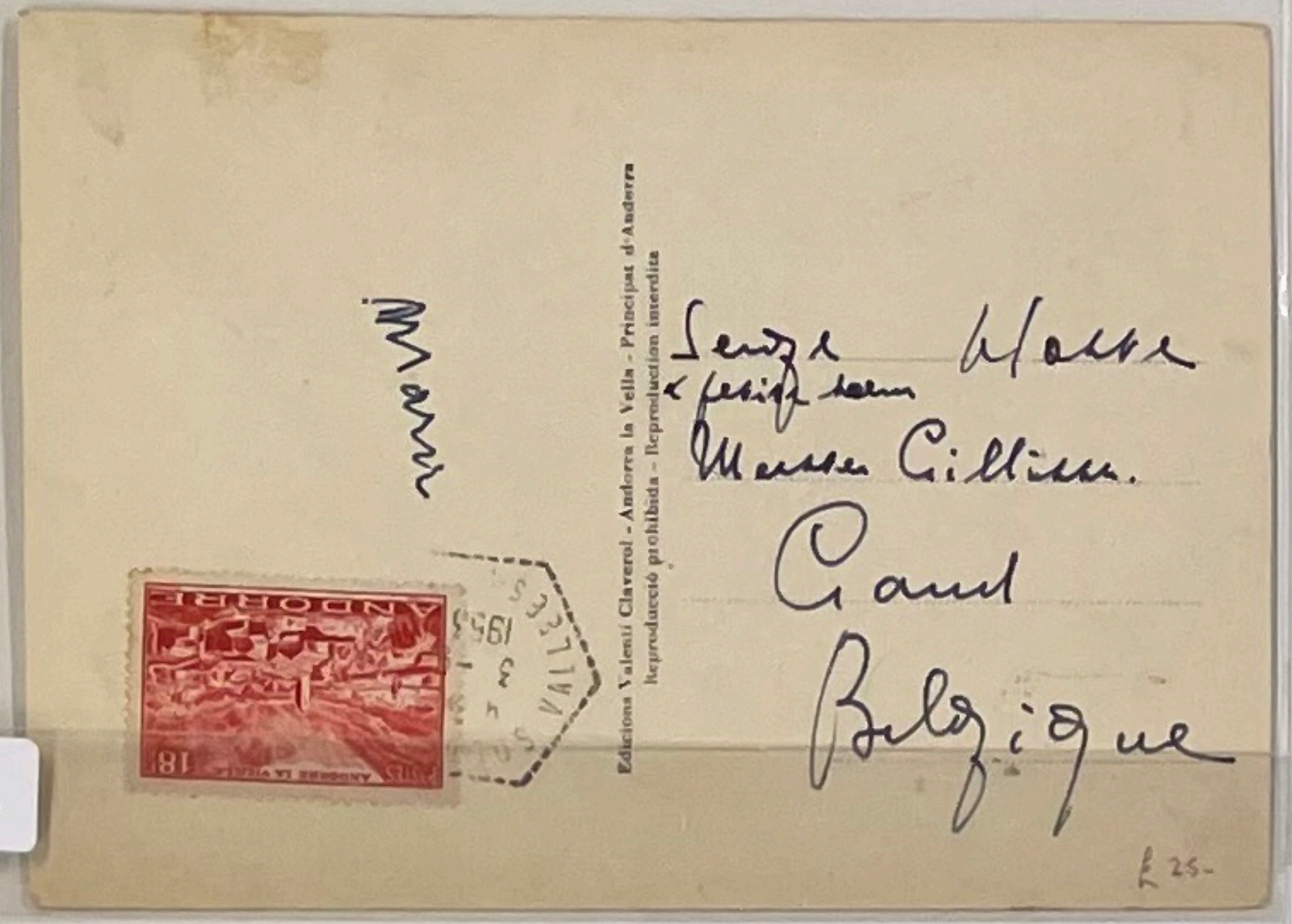

Senze Walle
Mosse Cilliers
Gand
Belgique

£25-

£40

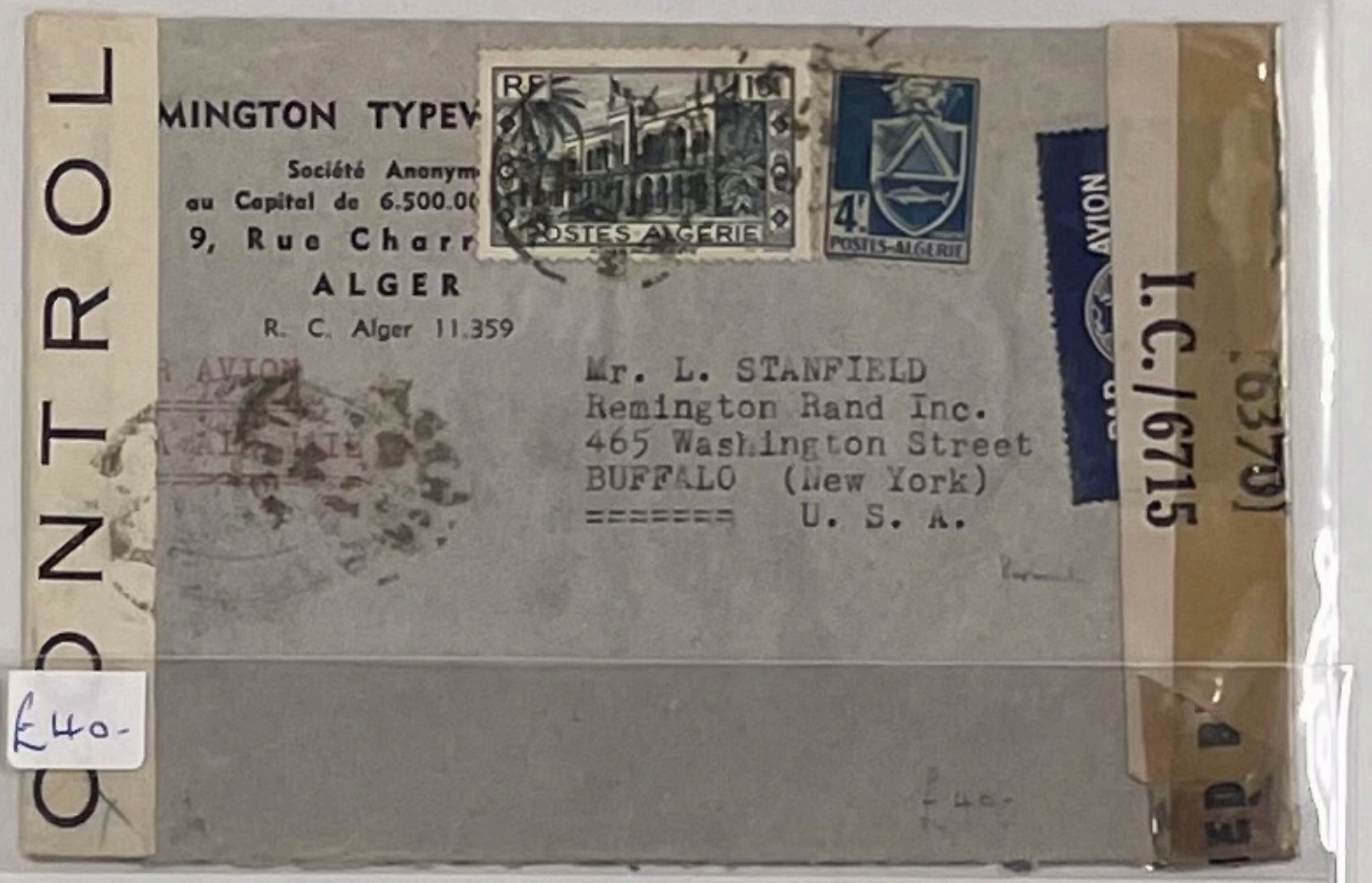

CONTROL

REMINGTON TYPEW
Société Anonyme
au Capital de 6.500.00
9, Rue Charr
ALGER
R. C. Alger 11.359

PAR AVION

Mr. L. STANFIELD
Remington Rand Inc.
465 Washington Street
BUFFALO (New York)
U. S. A.

I.C./6715

£40-

£40-

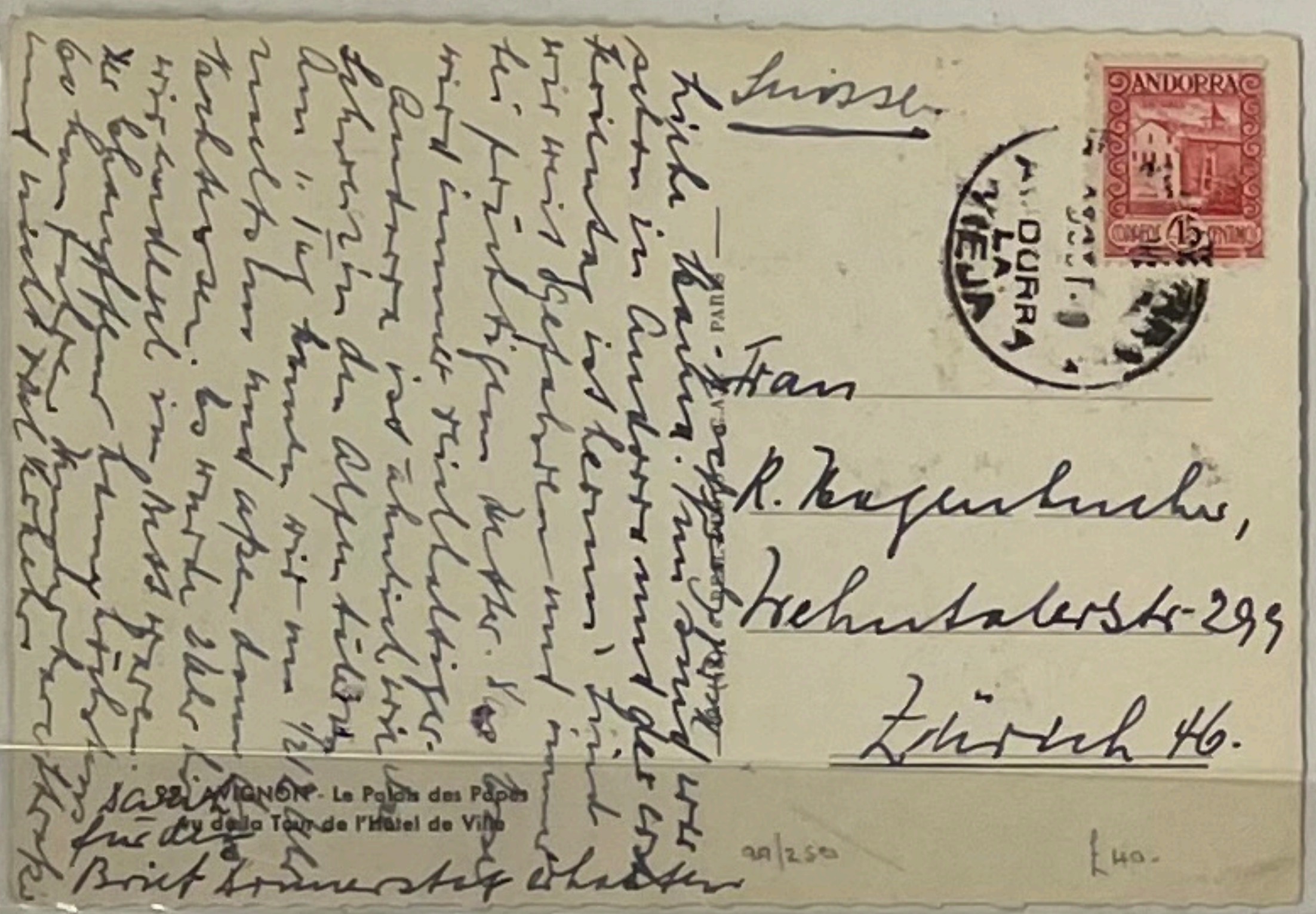

Suisse

Frau
R. Kogenbuche
Wehntalerstr. 299
Zürich 46.

£40-

£50-

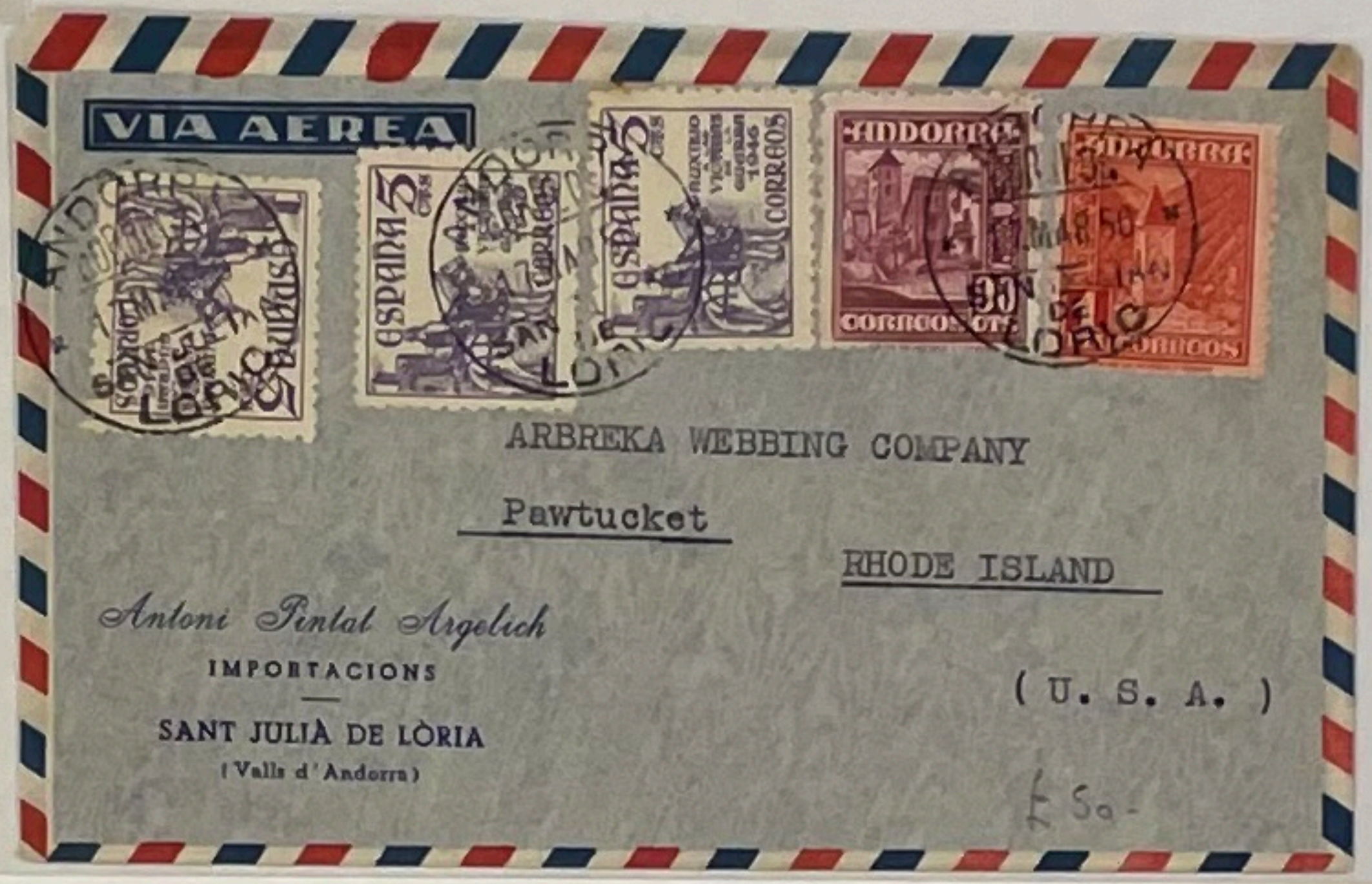

VIA AEREA

ARBREKA WEBBING COMPANY
Pawtucket
RHODE ISLAND
(U. S. A.)

Antoni Pintat Argelich
IMPORTACIONS
SANT JULIA DE LÒRIA
(Valls d'Andorra)

£50-

£40-

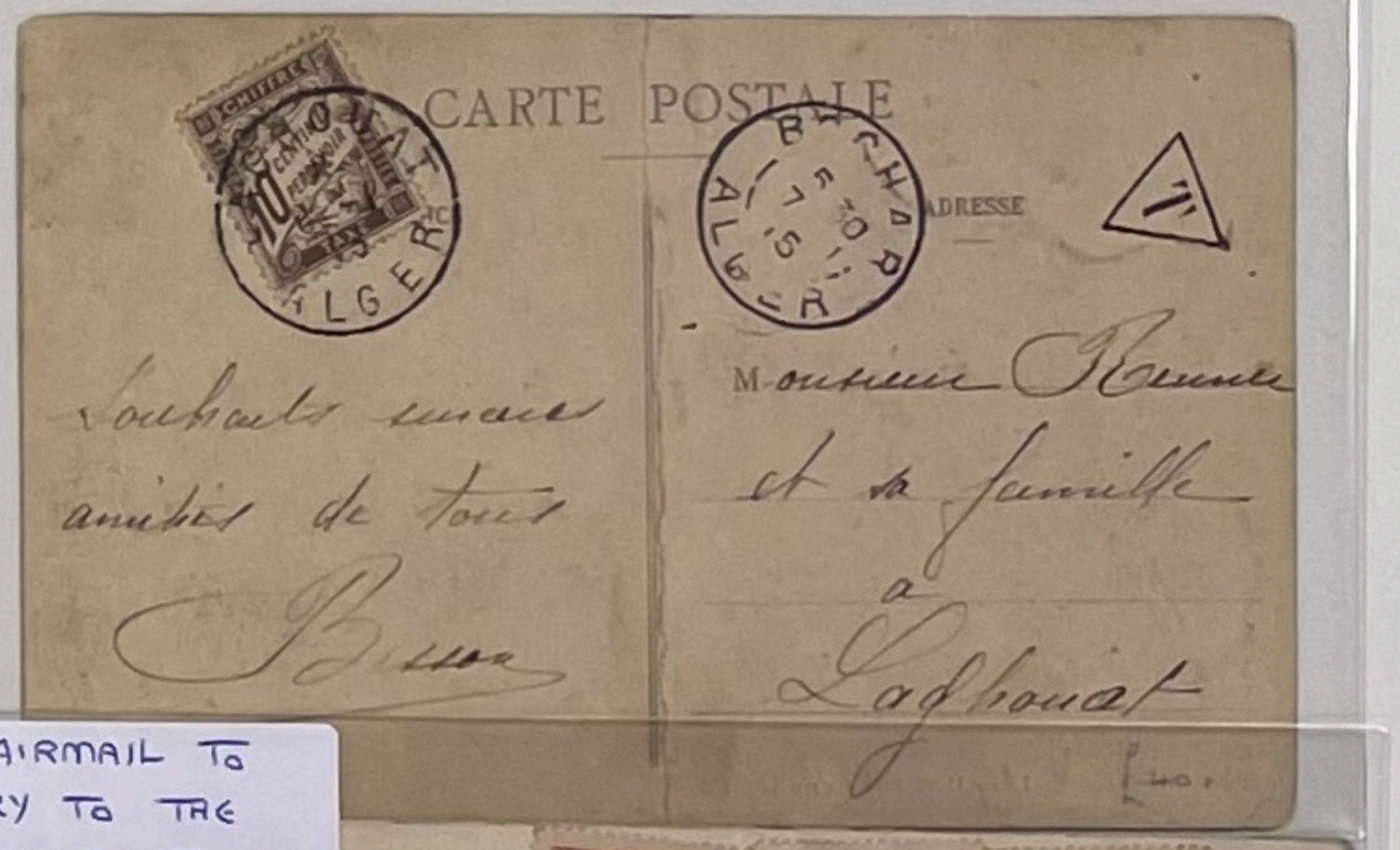

CARTE POSTALE

Souhaits sincères amitiés de tous

Monsieur [illegible]
et sa famille
à
Laghouat

£40-

£30-

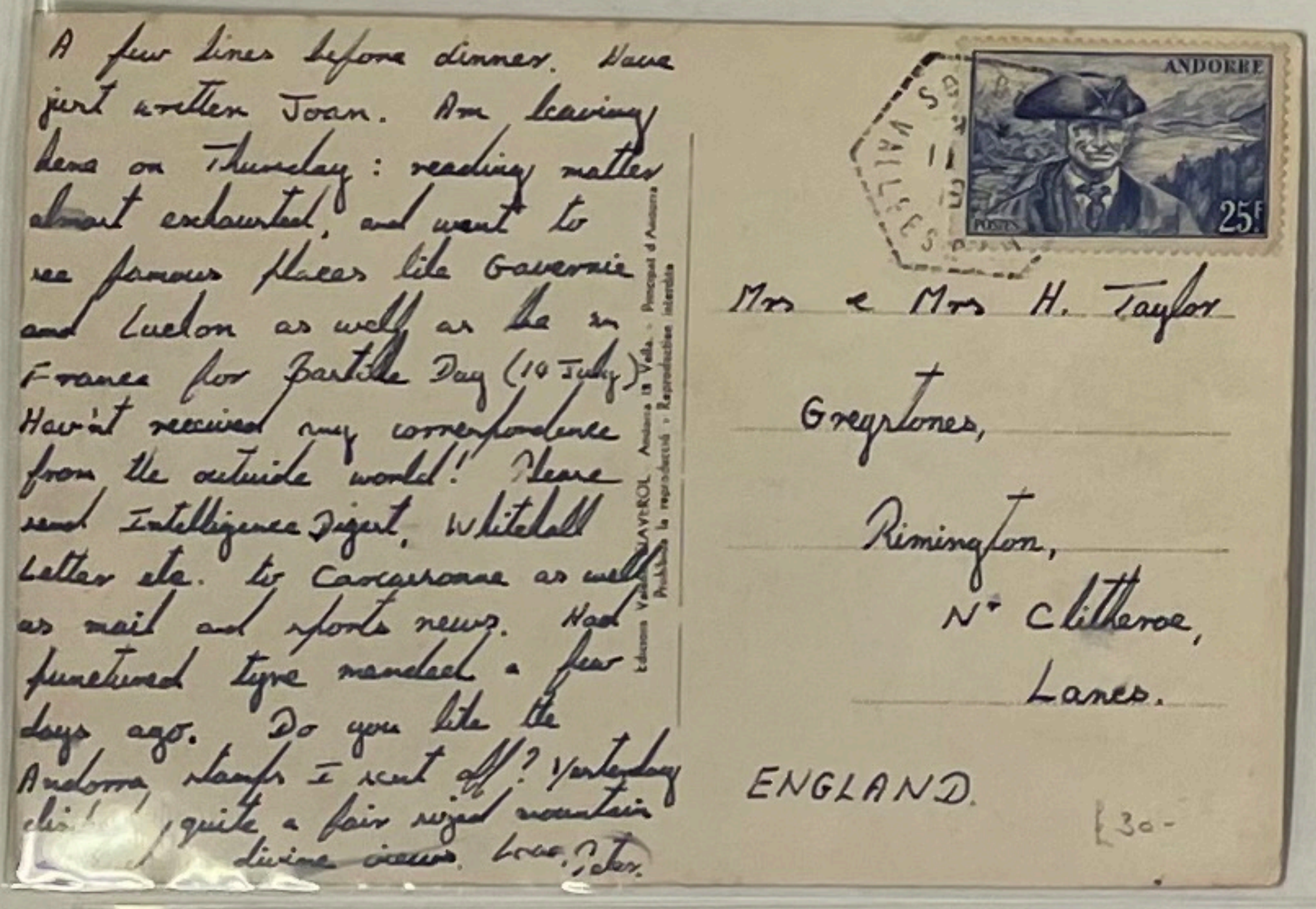

A few lines before dinner. Have just written Joan. Am leaving here on Thursday: reading matter almost exhausted, and want to see famous places like Gavarnie and Luchon as well as be in France for Bastille Day (14 July). Haven't received any correspondence from the outside world! Please send Intelligence Digest, Whitehall letter etc. to Carcassonne as well as mail and sports news. Hear fine weather type mended a few days ago. Do you like the Andorra stamps I sent off? Yesterday climbed quite a fair sized mountain ... Peter

Mrs & Mrs H. Taylor
Greystones,
Rimington,
Nr Clitheroe,
Lancs.
ENGLAND.

£30-

£30-

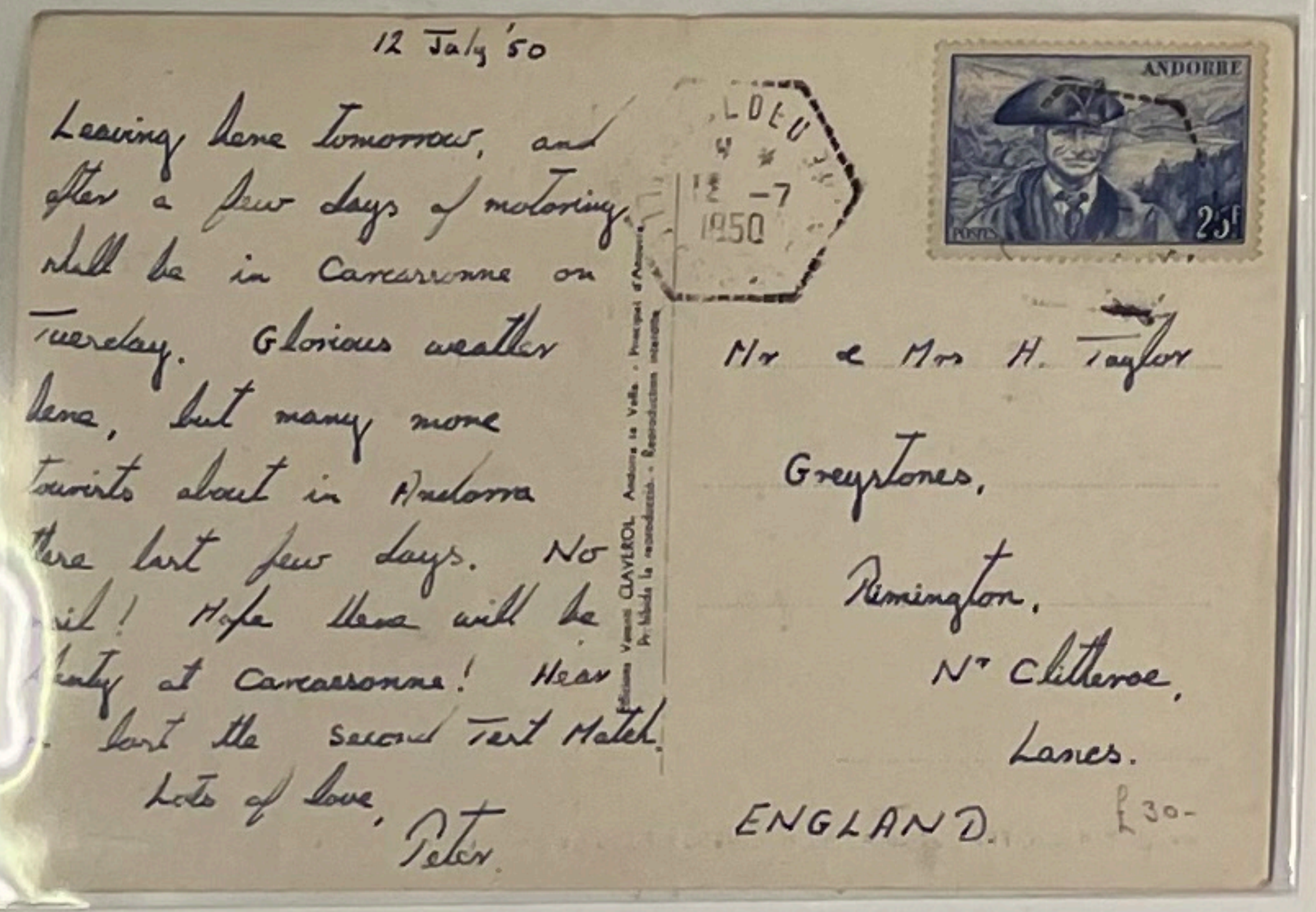

12 July '50

Leaving here tomorrow, and after a few days of motoring shall be in Carcassonne on Tuesday. Glorious weather here, but many more tourists about in Andorra these last few days. Not mail! Hope there will be plenty at Carcassonne! Hear about the Second Test Match. Lots of love, Peter

Mr & Mrs H. Taylor
Greystones,
Rimington,
Nr Clitheroe,
Lancs.
ENGLAND.

£30-

ALGERIA

A.R.
£30-

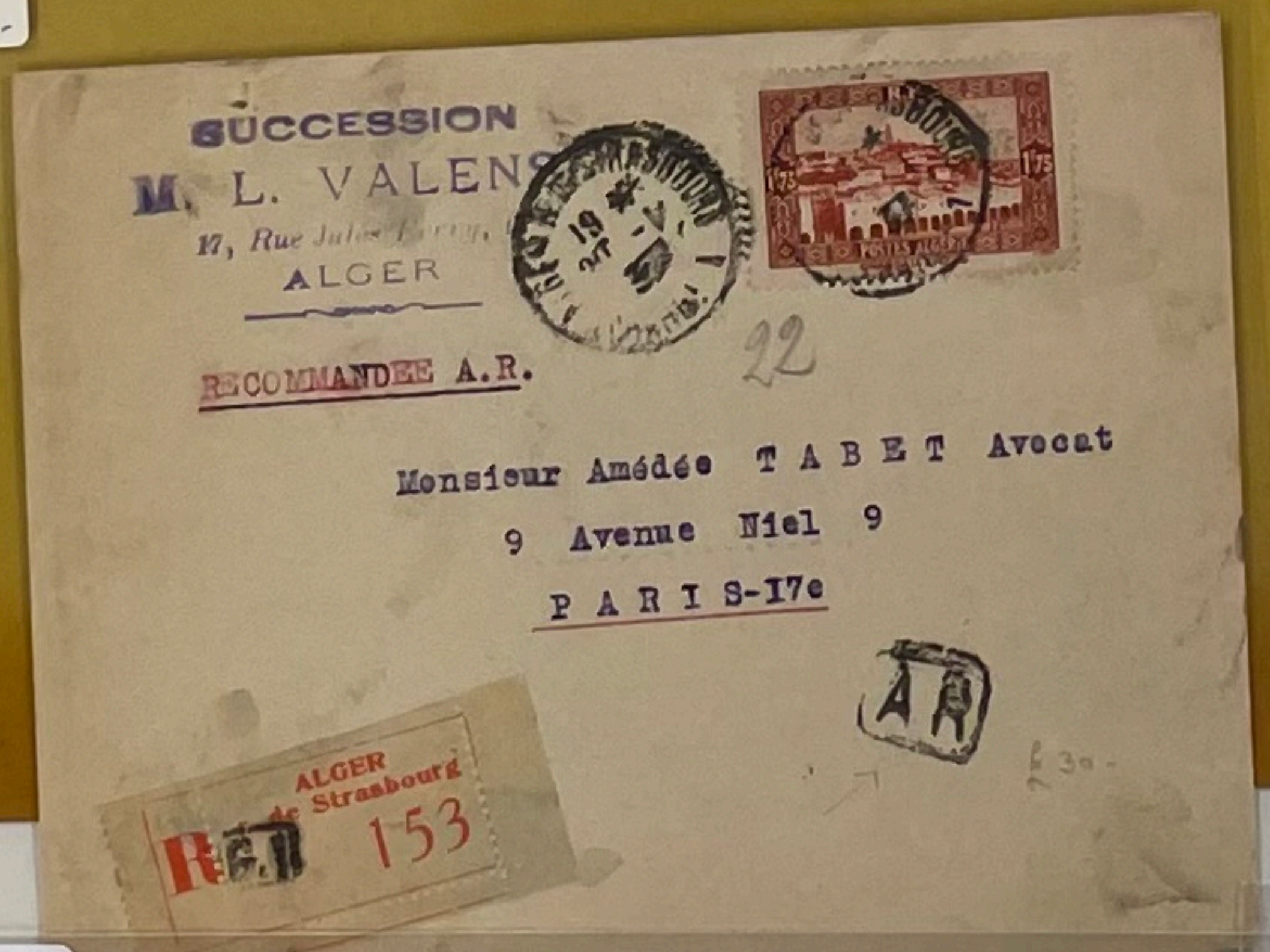

SUCCESSION
M. L. VALENS
17, Rue Juba
ALGER

RECOMMANDÉE A.R.

Monsieur Amédée TABET Avocat
9 Avenue Niel 9
PARIS-17e

AR

ALGER
R. Strasbourg
153

22

£30-

1937 AIRMAIL TO HUNGARY TO THE FERENCVAROS FOOTBALL CLUB. £50-

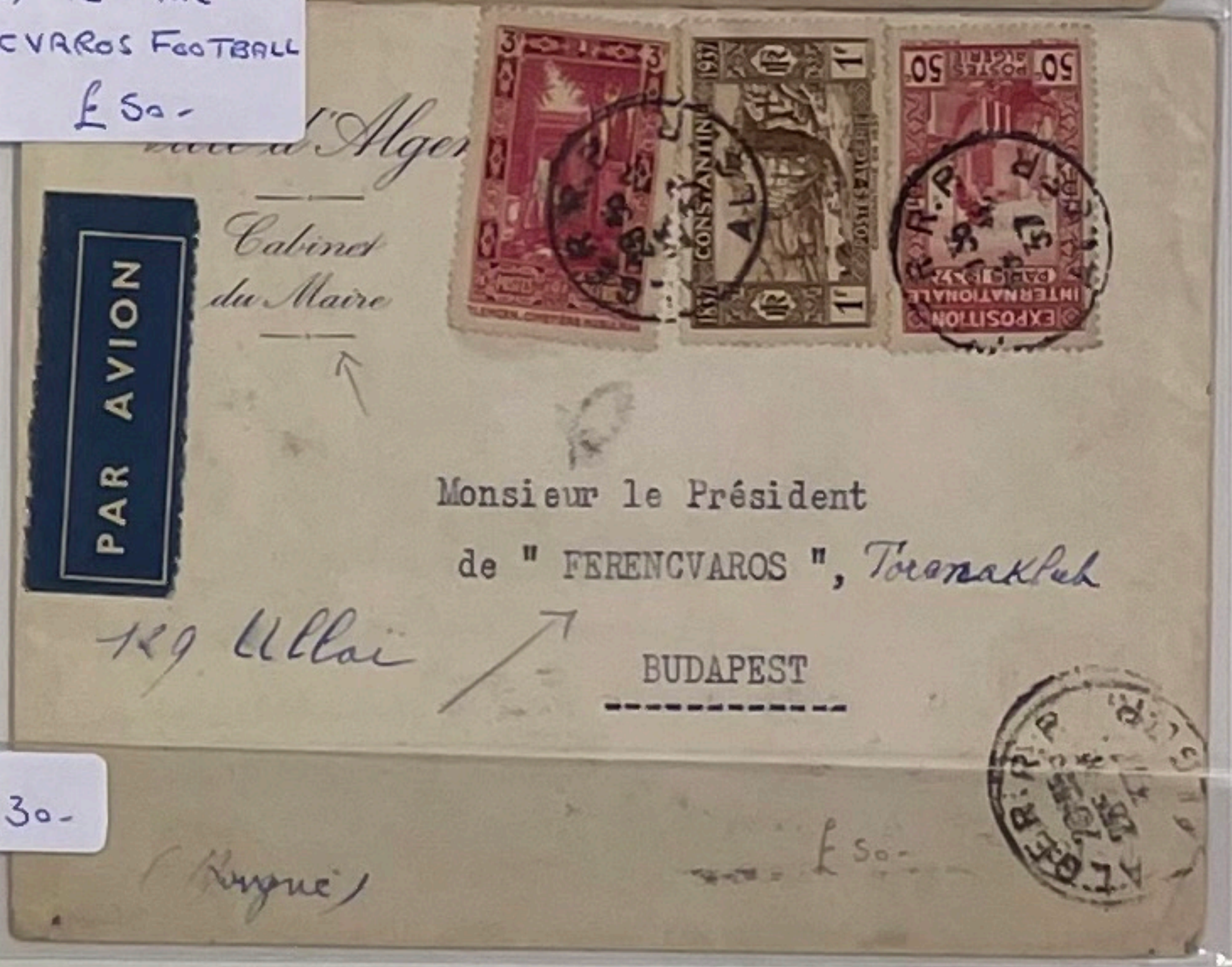

Ville d'Alger
Cabinet du Maire

PAR AVION

Monsieur le Président
de " FERENCVAROS ", Tornaklub
129 Üllői
BUDAPEST

(Hongrie)

£50-

£30-

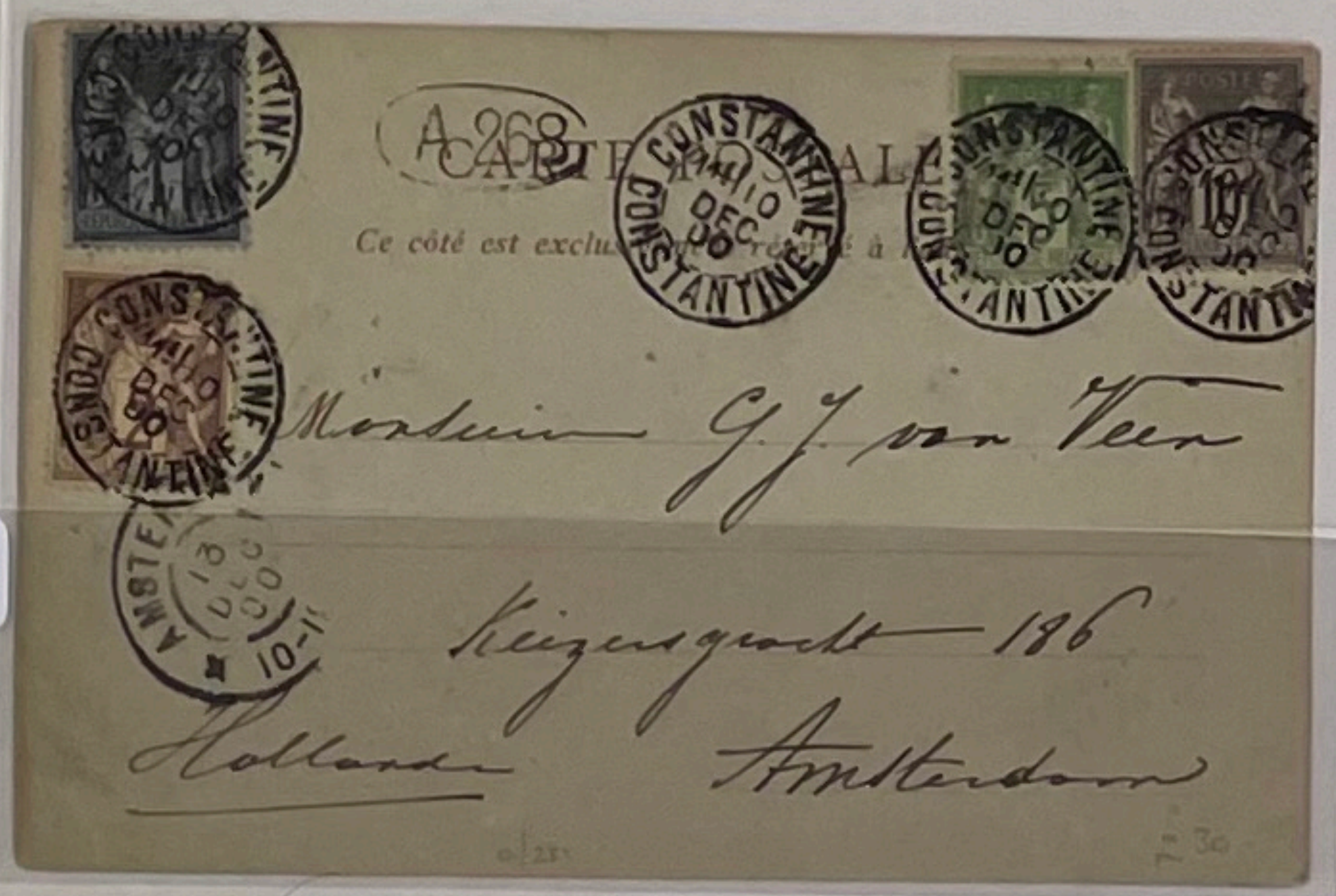

A 268

CARTE POSTALE
Ce côté est exclu

Monsieur G J van Veen
Keizersgracht 186
Holland Amsterdam

£30

£75

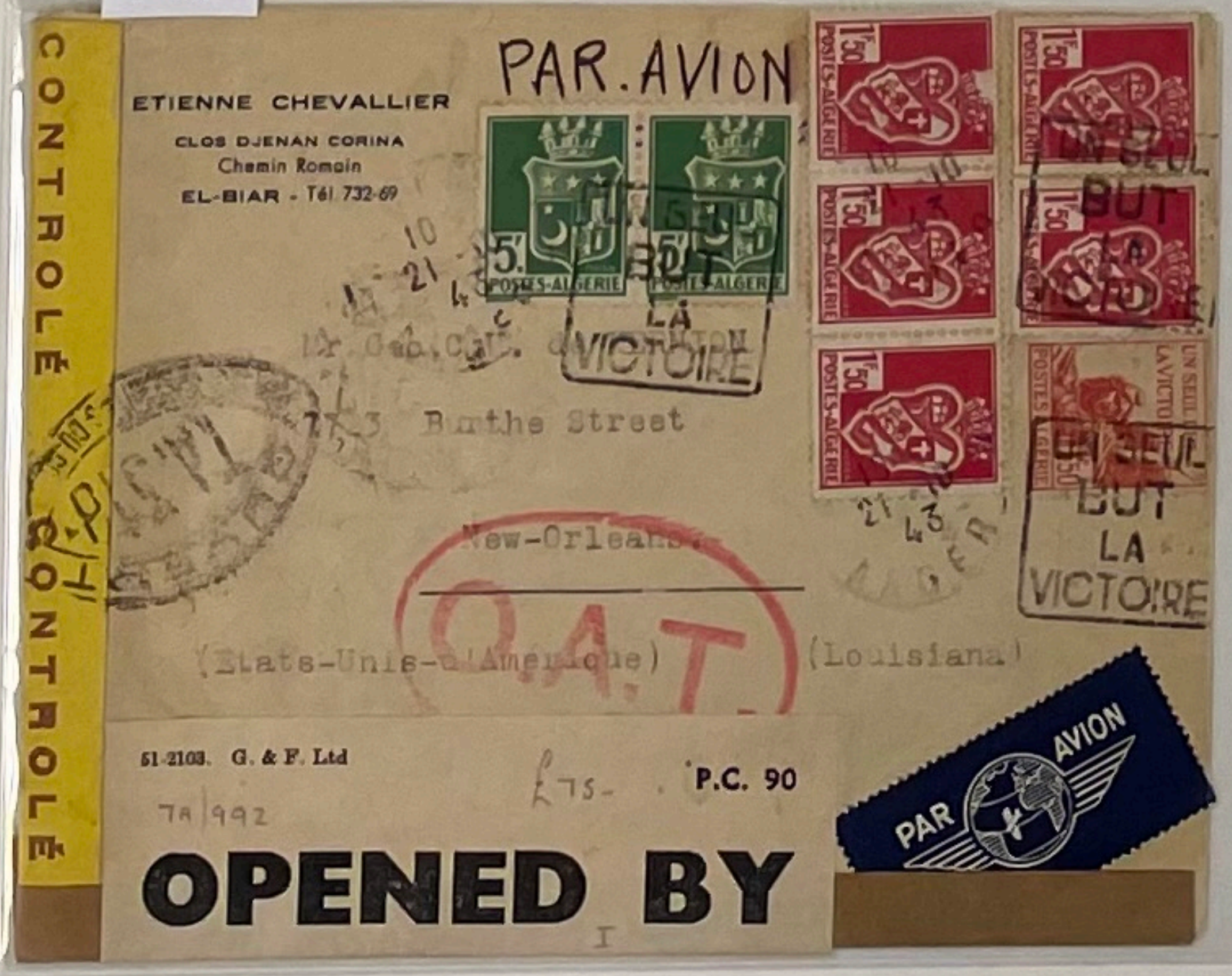

CONTROLÉ

PAR AVION

ETIENNE CHEVALLIER
CLOS DJENAN CORINA
Chemin Romain
EL-BIAR - Tél 732-69

UN SEUL BUT LA VICTOIRE

Burthe Street
New-Orleans
(Etats-Unis d'Amérique) (Louisiana)

P.C. 90

PAR AVION

OPENED BY

£75-

£35

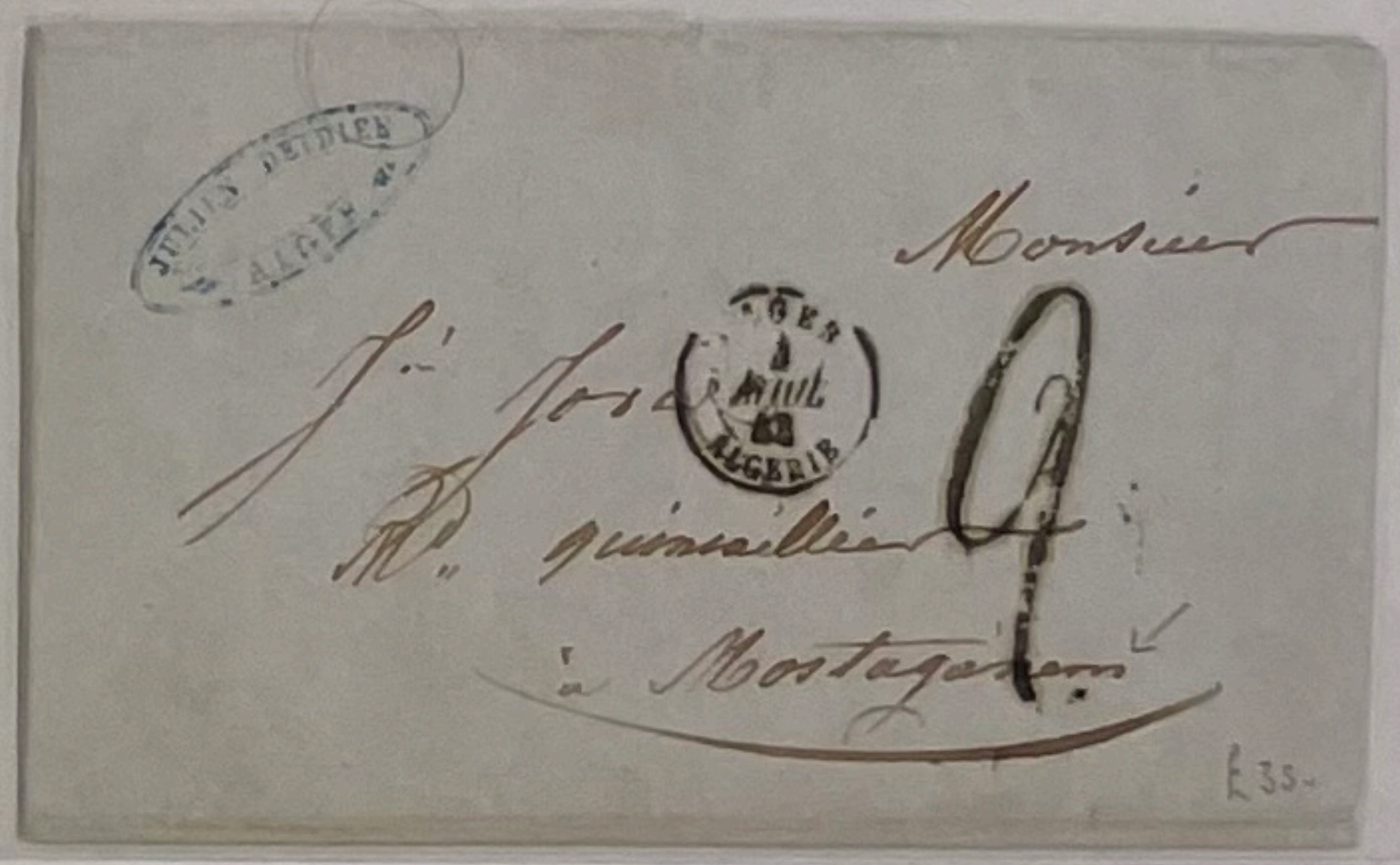

Monsieur
Jn Josa
Mn quincaillier
à Mostaganem

£35-

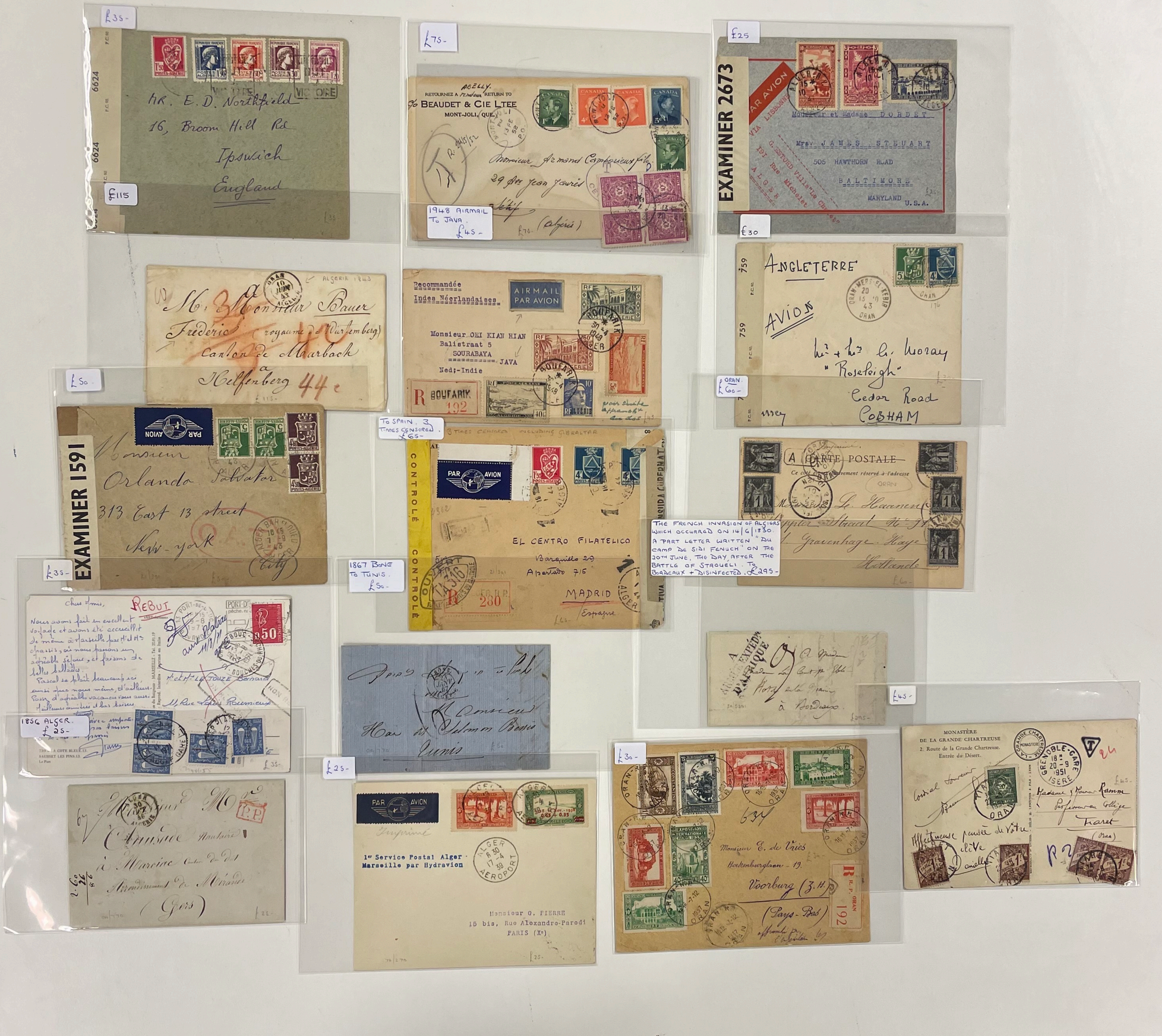

£35-

MR. E. D. Northfield
16, Broom Hill Rd
Ipswich
England

£115

£75-

RETOURNEZ A / RETURN TO
C/O BEAUDET & CIE LTEE
MONT-JOLI, QUE.

Monsieur Armand Campsieux fils
29 Av. Jean Jaurès
(Algérie)

1948 AIRMAIL
To JAVA.
£45-

£25

EXAMINER 2673

PAR AVION

VIA LISBONNE

Mrs. JAMES STEUART
505 HAWTHORN ROAD
BALTIMORE
MARYLAND U.S.A.

£30

ALGERIA 1843

Frederic (royaume de Wurtemberg)
Canton de Marbach
Helfenberg 44c

Recommandée
Indes Néerlandaises

AIRMAIL
PAR AVION

Monsieur OEI KIAN HIAN
Balistraat 5
SOURABAYA
JAVA
Ned;-Indie

R BOUFARIK 192

ANGLETERRE

AVION

Mr & Mrs G. Moray
"Roseleigh"
Cedar Road
COBHAM

ORAN.
£60-

£50

EXAMINER 1591

PAR AVION

Monsieur
Orlando Salvator
313 East 13 street
New-york
(City)

TO SPAIN. 3
TIMES CENSORED.
£65-

3 TIMES CENSORED INCLUDING GIBRALTAR

CONTROLÉ

PAR AVION

EL CENTRO FILATELICO
Apartado 715
MADRID
Espagne

R 280

CARTE POSTALE

Hollande

THE FRENCH INVASION OF ALGIERS WHICH OCCURRED ON 14/6/1830. A PART LETTER WRITTEN "DU CAMP DE SIDI FENUCH" ON THE 20TH JUNE, THE DAY AFTER THE BATTLE OF STAOUELI. TO BORDEAUX + DISINFECTED. £295-

£35-

REBUT

1867 BONE
TO TUNIS.
£50-

Tunis

à Bordeaux

1856 ALGER.
£25-

£45-

P.P.

(Gers)

£25-

PAR AVION

Imprimé

1er Service Postal Alger
Marseille par Hydravion

ALGER AEROPORT 17 30

Monsieur G. PIERRE
15 bis, Rue Alexandre-Parodi
PARIS (Xe)

£30-

Monsieur E. de Vries
Hoekenburglaan 19
Voorburg (Z.H.)
(Pays-Bas)

R ORAN 192

MONASTÈRE
DE LA GRANDE CHARTREUSE
2. Route de la Grande Chartreuse.
Entrée du Désert.

GRENOBLE-GARE 20-9 1951 ISÈRE

Madame & Monsieur Ramme
Professeur au Collège
Tiaret
(Oran)

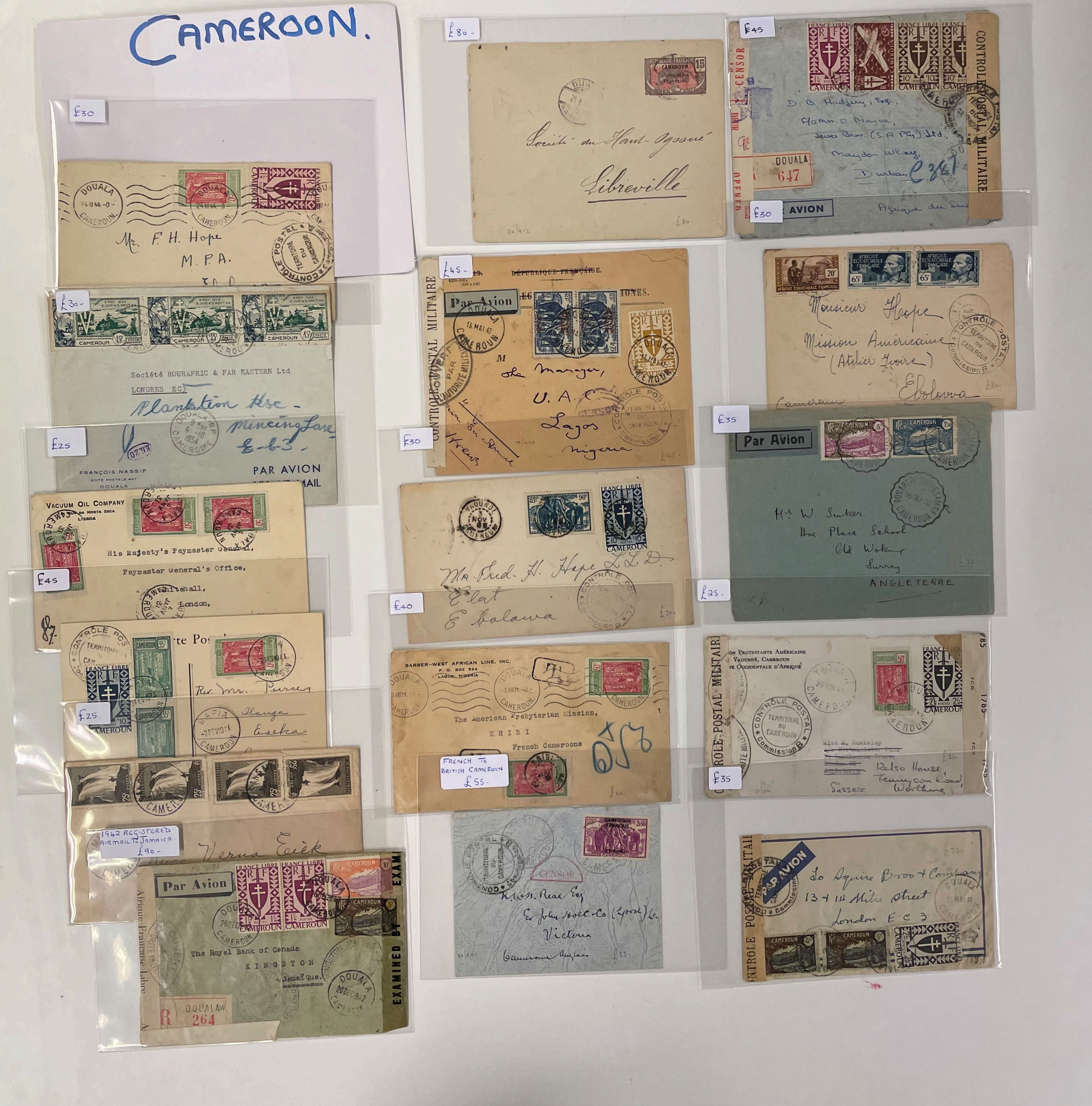
CAMEROON.
£30
£30-
£25
£45
£25
1942 REGISTERED AIRMAIL TO JAMAICA. £90-
£80-
£45-
£30
£40
FRENCH TO BRITISH CAMEROON £55.
£45
£30
£35
£25.
£35
Mr. F. H. Hope M.P.A.
Société ROURAFRIC & FAR EASTERN Ltd LONDRES EC3
FRANÇOIS NASSIF BOITE POSTALE 447 DOUALA
PAR AVION
VACUUM OIL COMPANY LISBOA
His Majesty's Paymaster General, Paymaster General's Office, Whitehall, London,
The Royal Bank of Canada KINGSTON Jamaïque.
Société du Haut-Ogooué Libreville
The Manager, U.A.C. Lagos Nigeria
Mr. Fred. H. Hope LL.D. Elat Ebolowa
BARBER-WEST AFRICAN LINE, INC. P. O. BOX 524 LAGOS NIGERIA
The American Prebyterian Mission, KRIBI French Cameroons
D. B. Hadjery, Esq. Durban Afrique du Sud
DOUALA 647
DOUALA 264
Monsieur Hope Mission Américaine (Atelier Ivoire) Ebolowa
Par Avion
ANGLETERRE
Miss A. Hawksley Kelso House Worthing Sussex
To Squire Bros + Company 13 + 14 Mitre Street London E.C.3
CONTROLE POSTAL MILITAIRE
EXAMINED BY

1942 TAXED AIRMAIL
CAMEROUN TO G.B.
VIA NIGERIA.
£30-

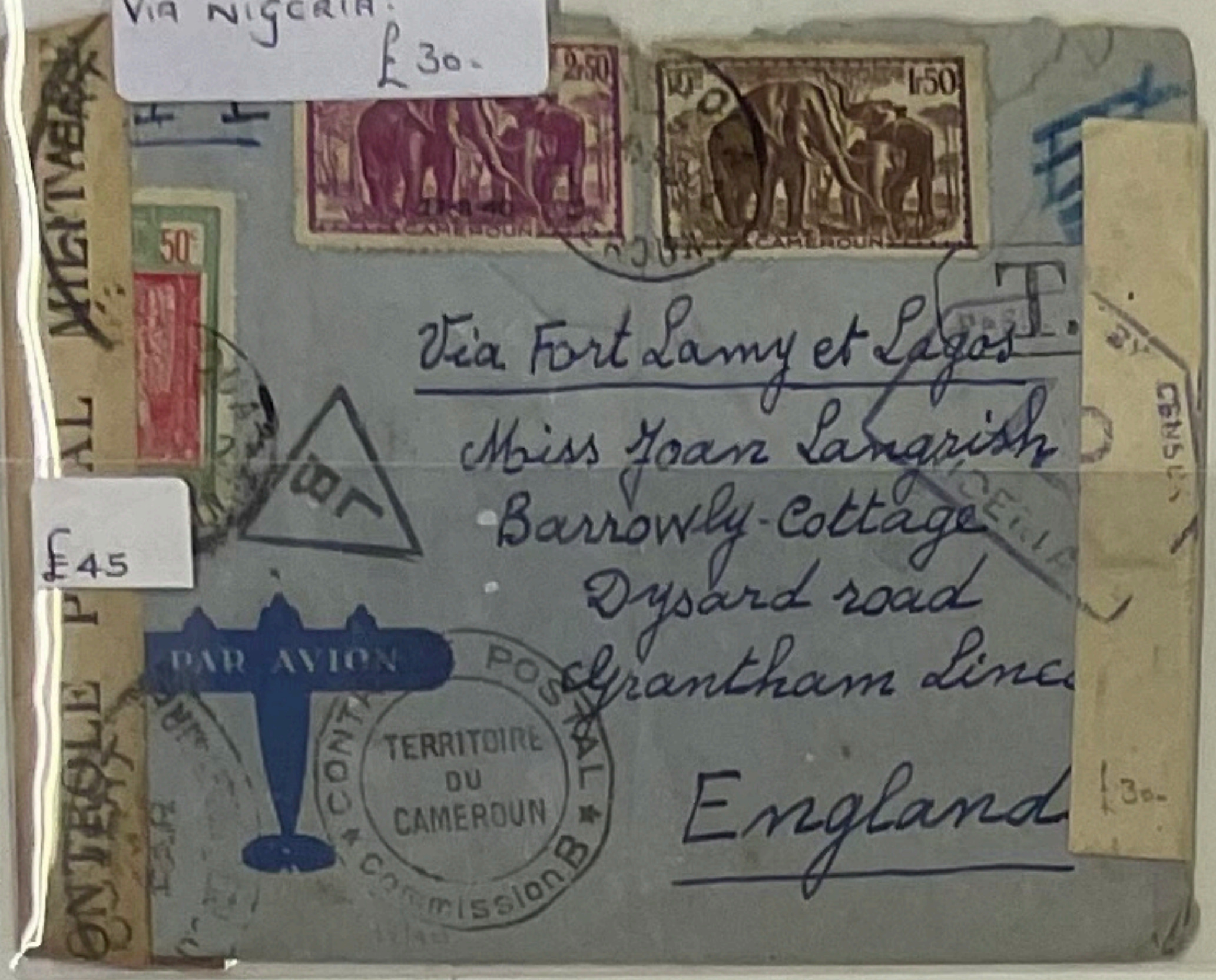
PAR AVION

CONTROLE POSTAL
TERRITOIRE DU CAMEROUN
Commission B

Via Fort Lamy et Lagos
Miss Joan Langrish
Barrowly-Cottage
Dysard road
Grantham Lincs
England

T.

£30-

£45

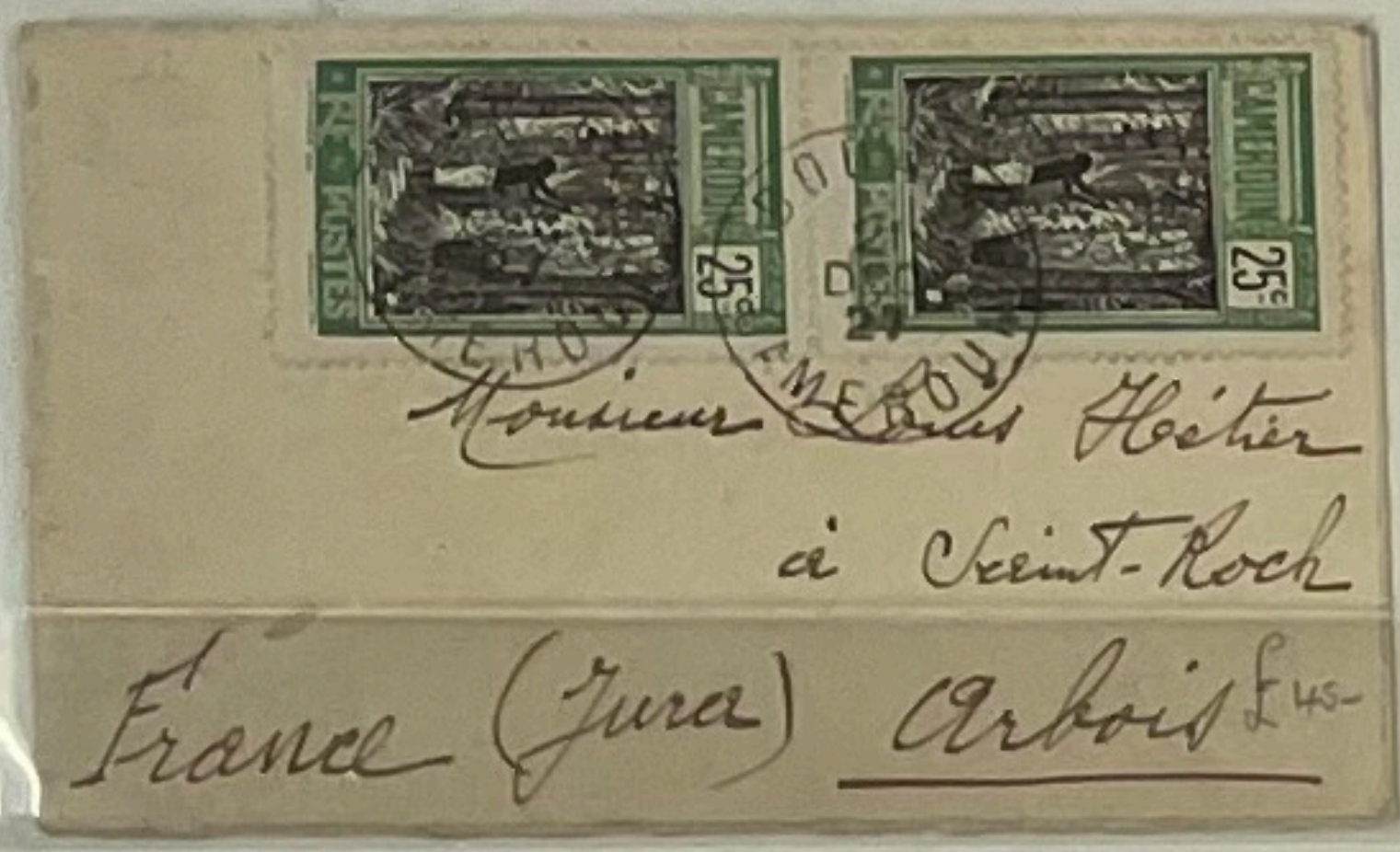
Monsieur Louis Hétier
à Saint-Roch
France (Jura) Arbois

£45-

£25

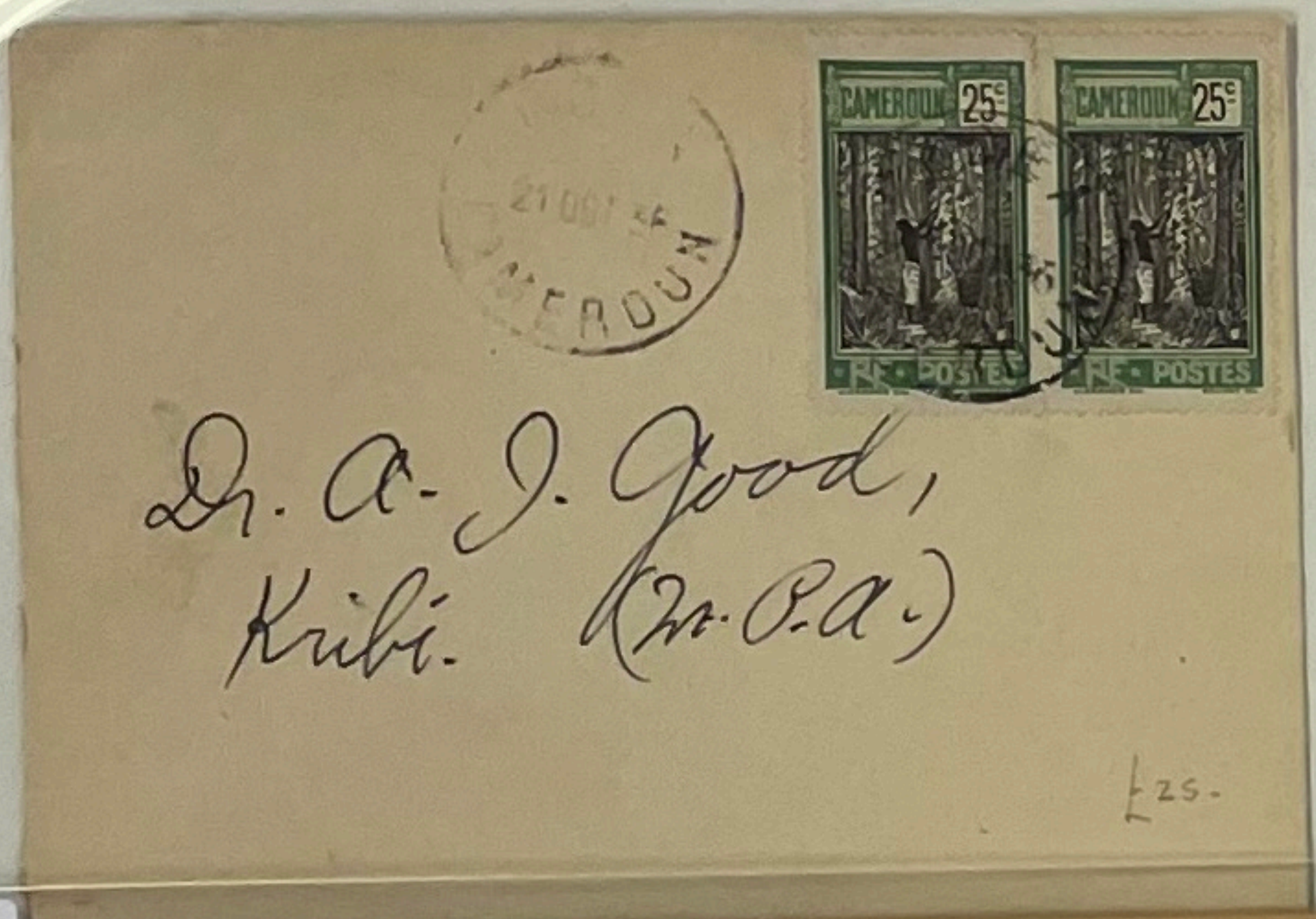
21 OCT 34
CAMEROUN

Dr. A. J. Good,
Kribi (Dr. P.A.)

£25-

£30

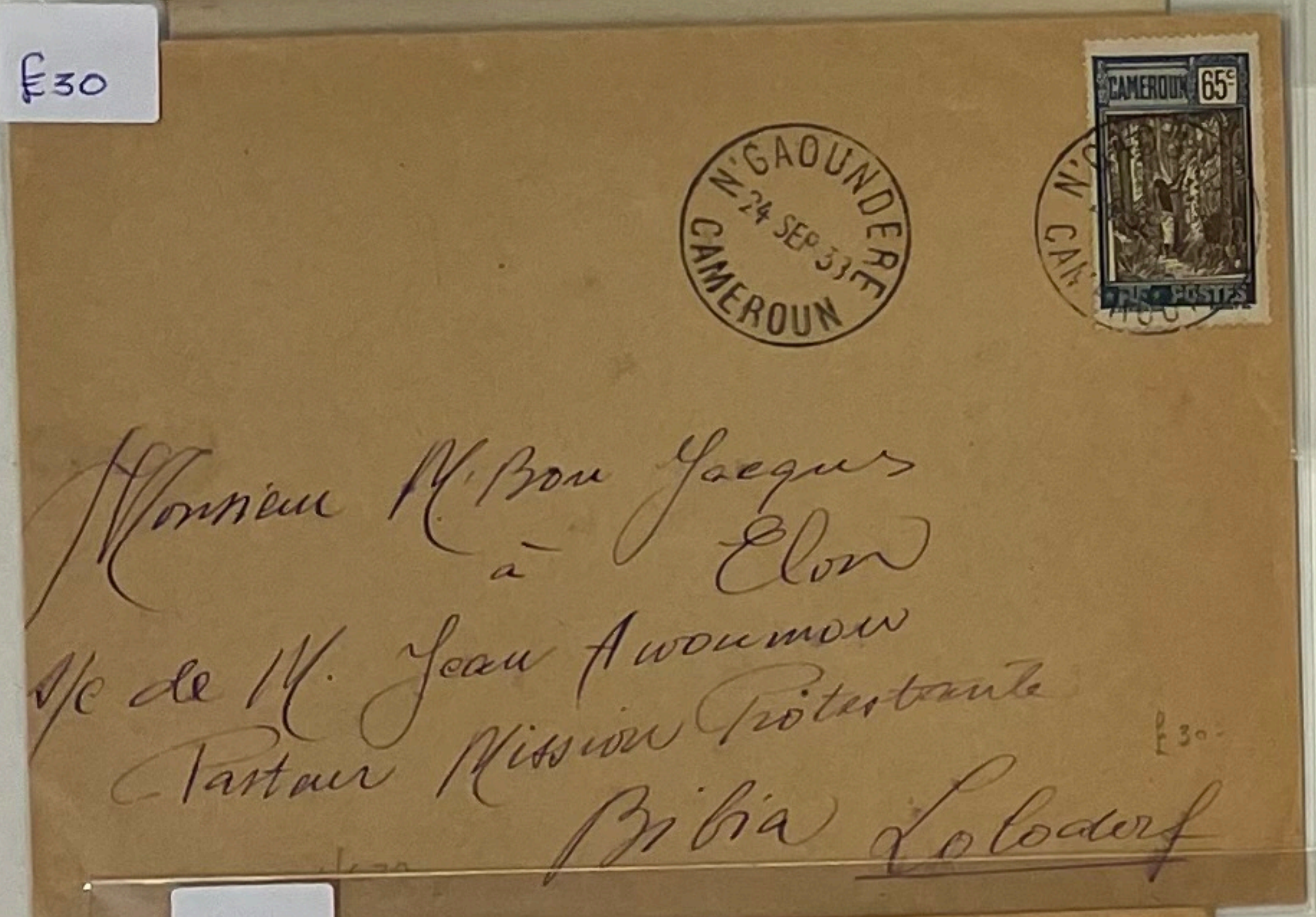
N'GAOUNDERE
24 SEP 33
CAMEROUN

Monsieur M. Bon Jacques
à Elon
s/c de M. Jean Awoumou
Pasteur Mission Protestante
Bibia Lolodorf

£30-

£30

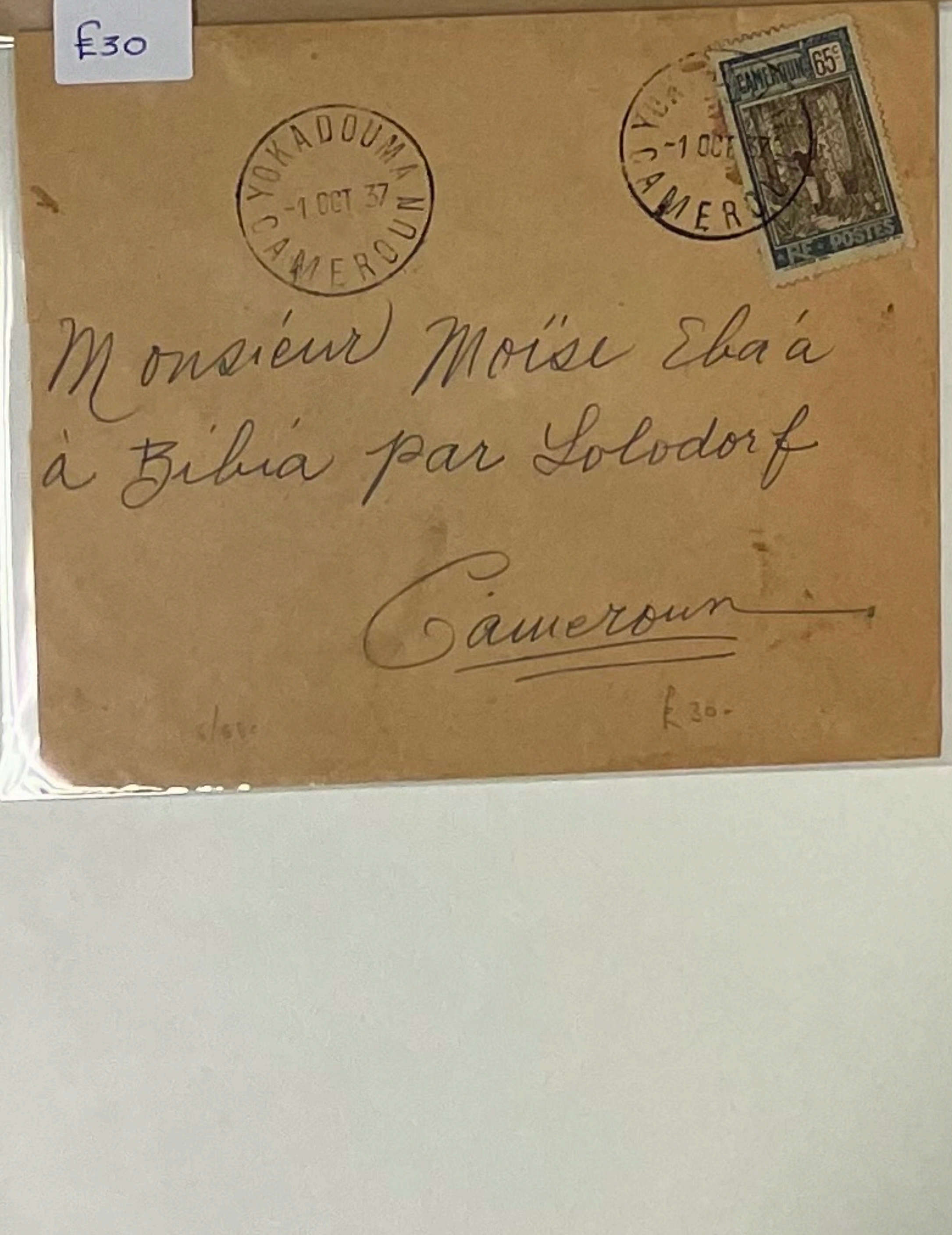
YOKADOUMA
-1 OCT 37
CAMEROUN

Monsieur Moïse Ebaá
à Bibia par Lolodorf
Cameroun

£30-

£30

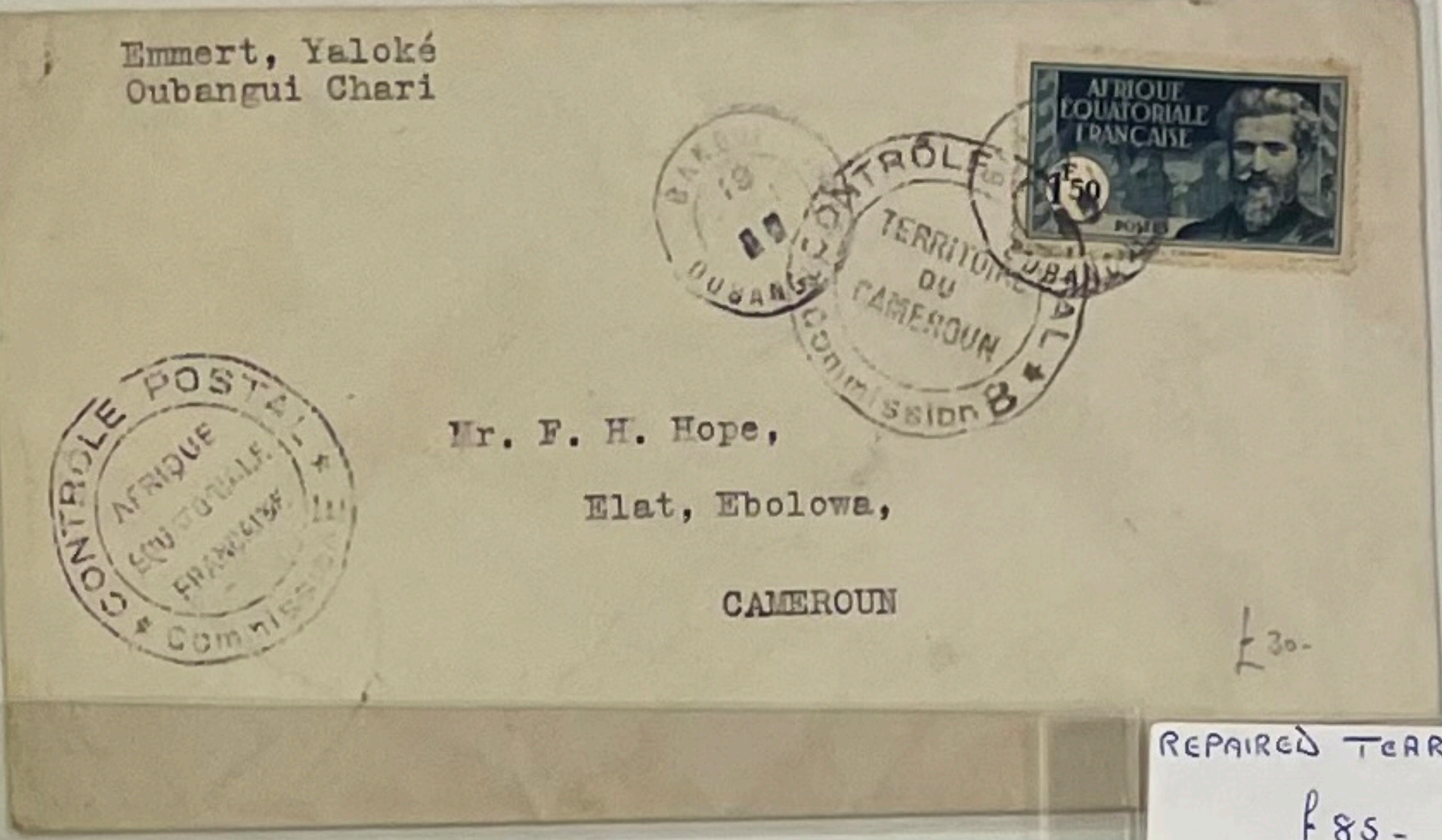
Emmert, Yaloké
Oubangui Chari

CONTROLE POSTAL
TERRITOIRE DU CAMEROUN
Commission B

CONTROLE POSTAL
AFRIQUE EQUATORIALE FRANÇAISE
Commission

Mr. F. H. Hope,
Elat, Ebolowa,
CAMEROUN

£30-

£65-

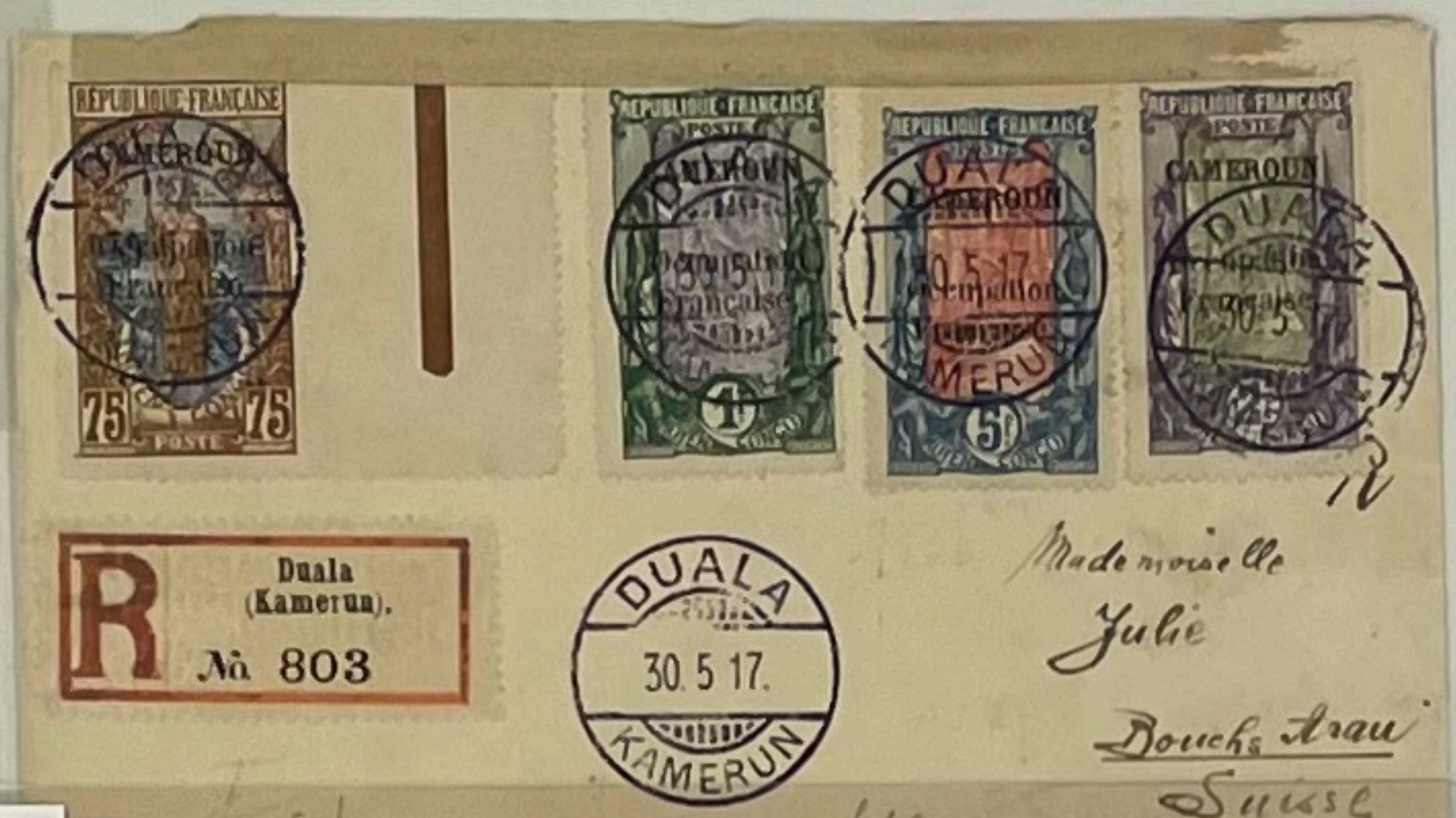
R
Duala
(Kamerun).
№ 803

DUALA
30.5.17.
KAMERUN

Mademoiselle
Julie
Bouchs Arau
Suisse

£65-

£35

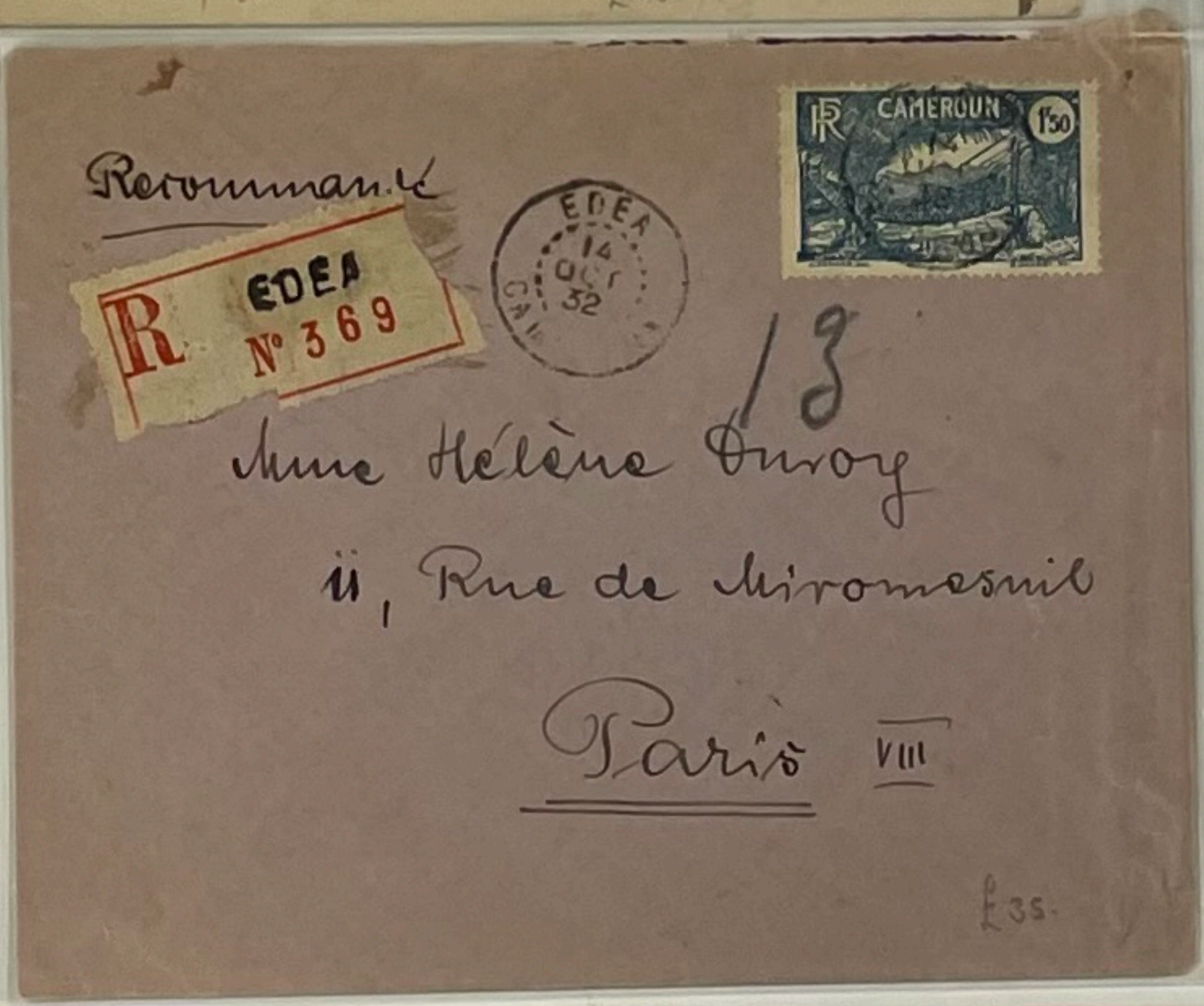
Recommandé

R
EDEA
№ 369

EDEA
14 OCT 32

13

Mme Hélène Duroy
11, Rue de Miromesnil
Paris VIII

£35-

DJIBOUTI, SOMALI
COAST + OBOCK

£165

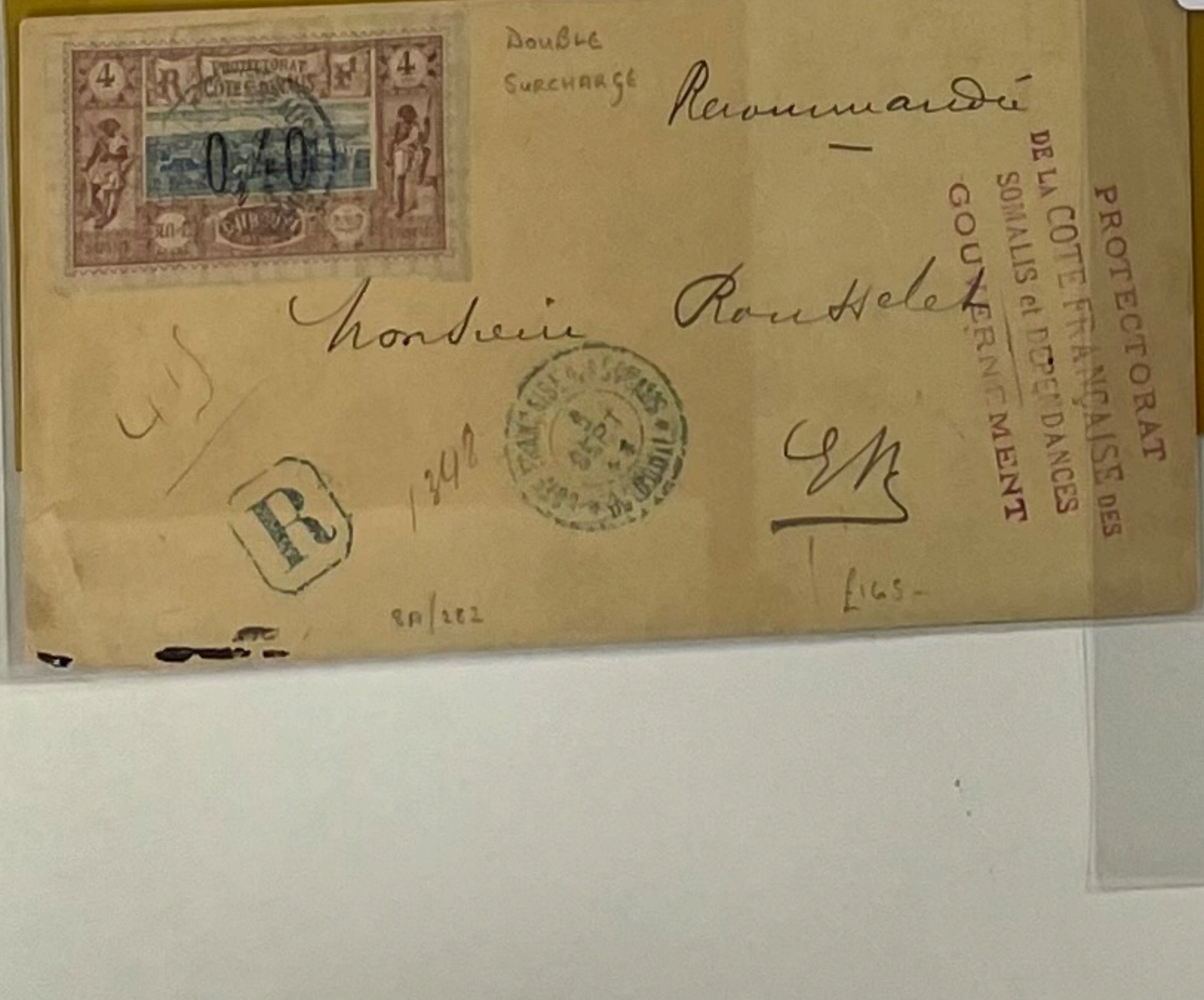
DOUBLE
SURCHARGE

Recommandé

PROTECTORAT
DE LA COTE FRANÇAISE DES
SOMALIS et DÉPENDANCES
GOUVERNEMENT

Monsieur Rouhelet

R

8A/282

£165-

DJIBOUTI
1899. £195-

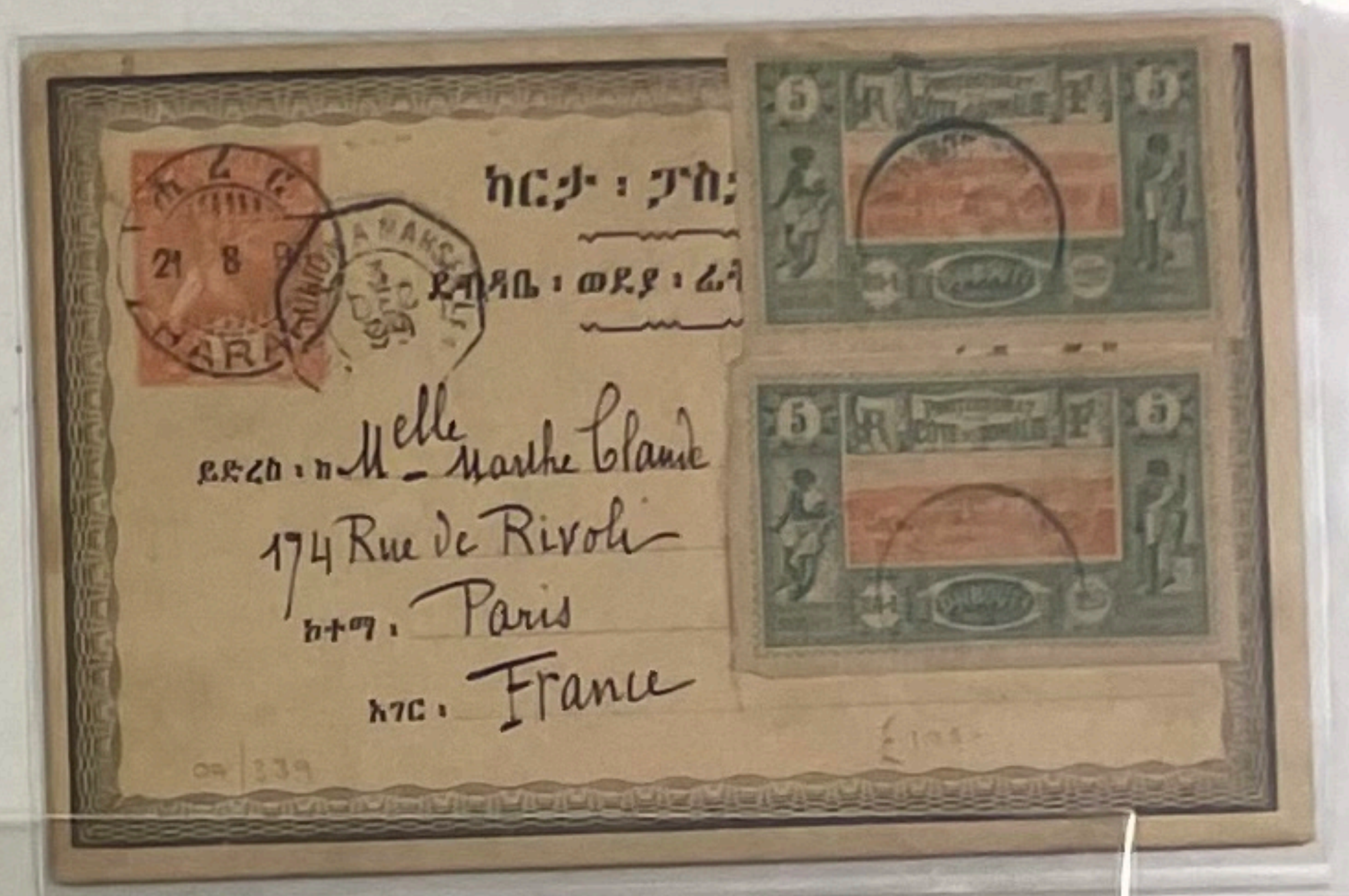
ካርታ ፡ ፖስታ
21 8 99
HARAR

Mlle Marthe Claude
174 Rue de Rivoli
Paris
France

£195-

REPAIRED TEAR
£85-

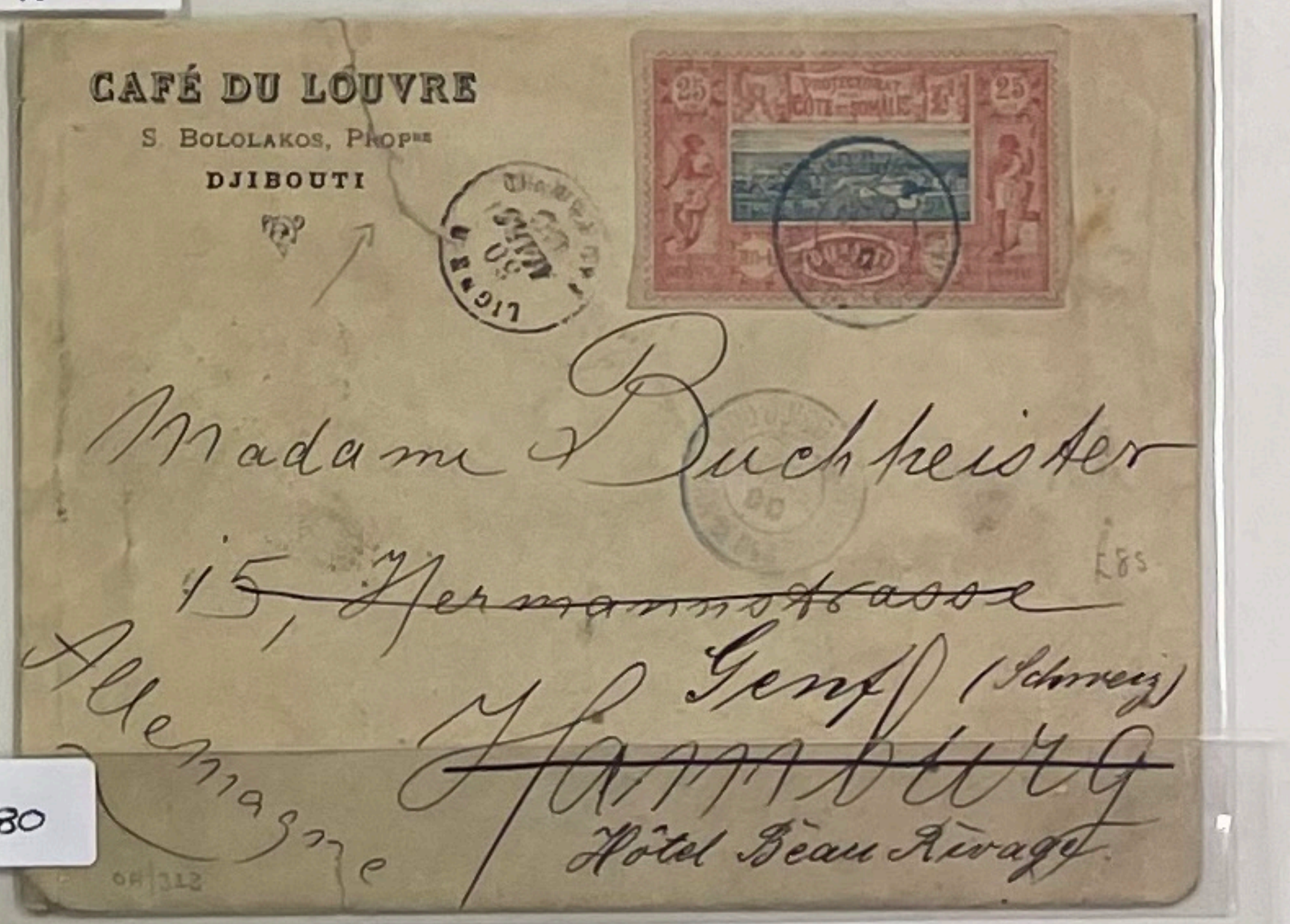
CAFÉ DU LOUVRE
S. BOLOLAKOS, PROPre
DJIBOUTI

Madame Buchheister
~~15, Hermannstrasse~~
Genf (Schweiz)
~~Hamburg~~
Allemagne
Hôtel Beau Rivage

£85

£80

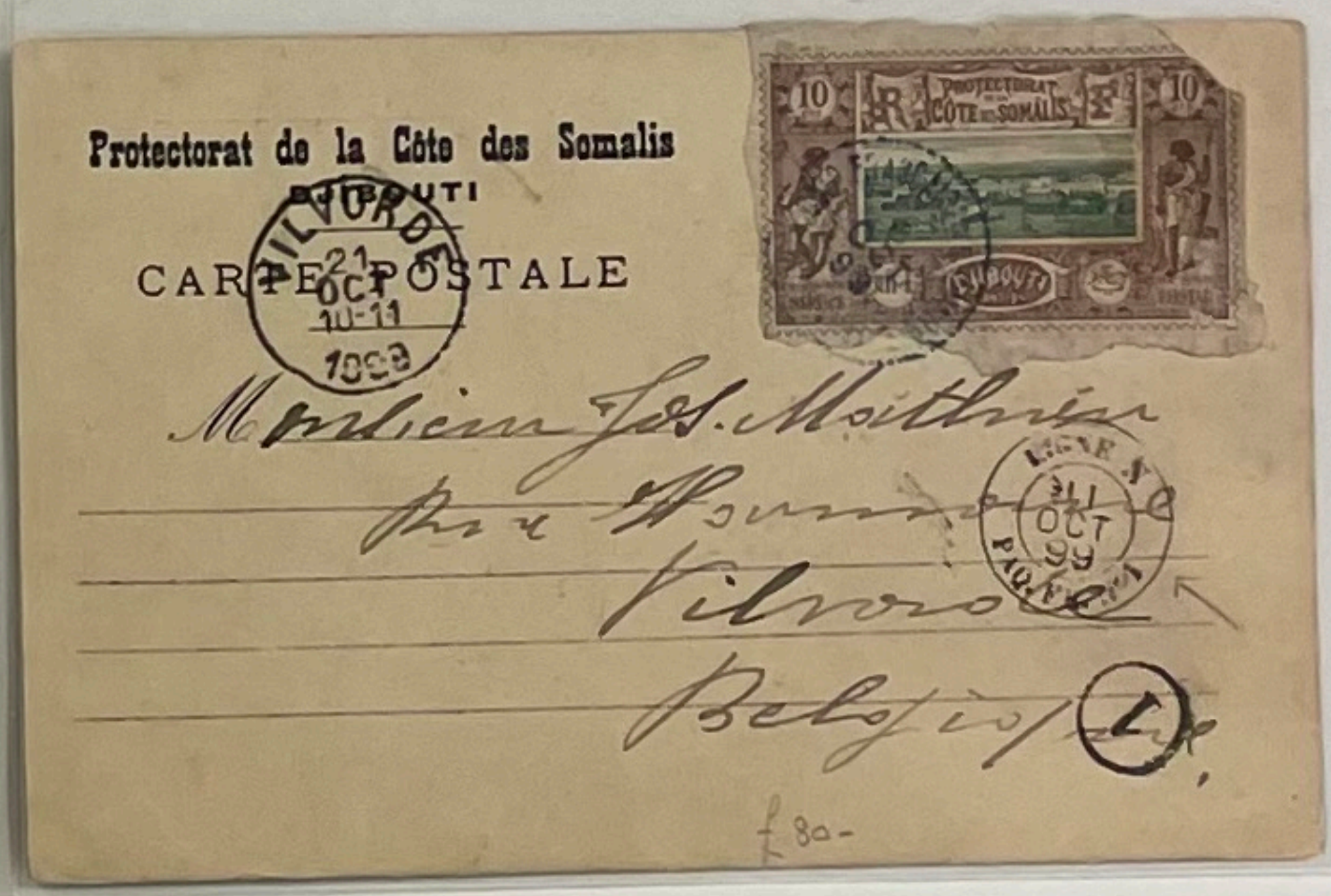
Protectorat de la Côte des Somalis
DJIBOUTI
CARTE POSTALE

VILVORDE
21 OCT
10-11
1899

LIGNE N
31 OCT 99
PAQ FR

Monsieur Jos. Maltner
Rue Hermann
Vilvorde
Belgique

£80-

£35-

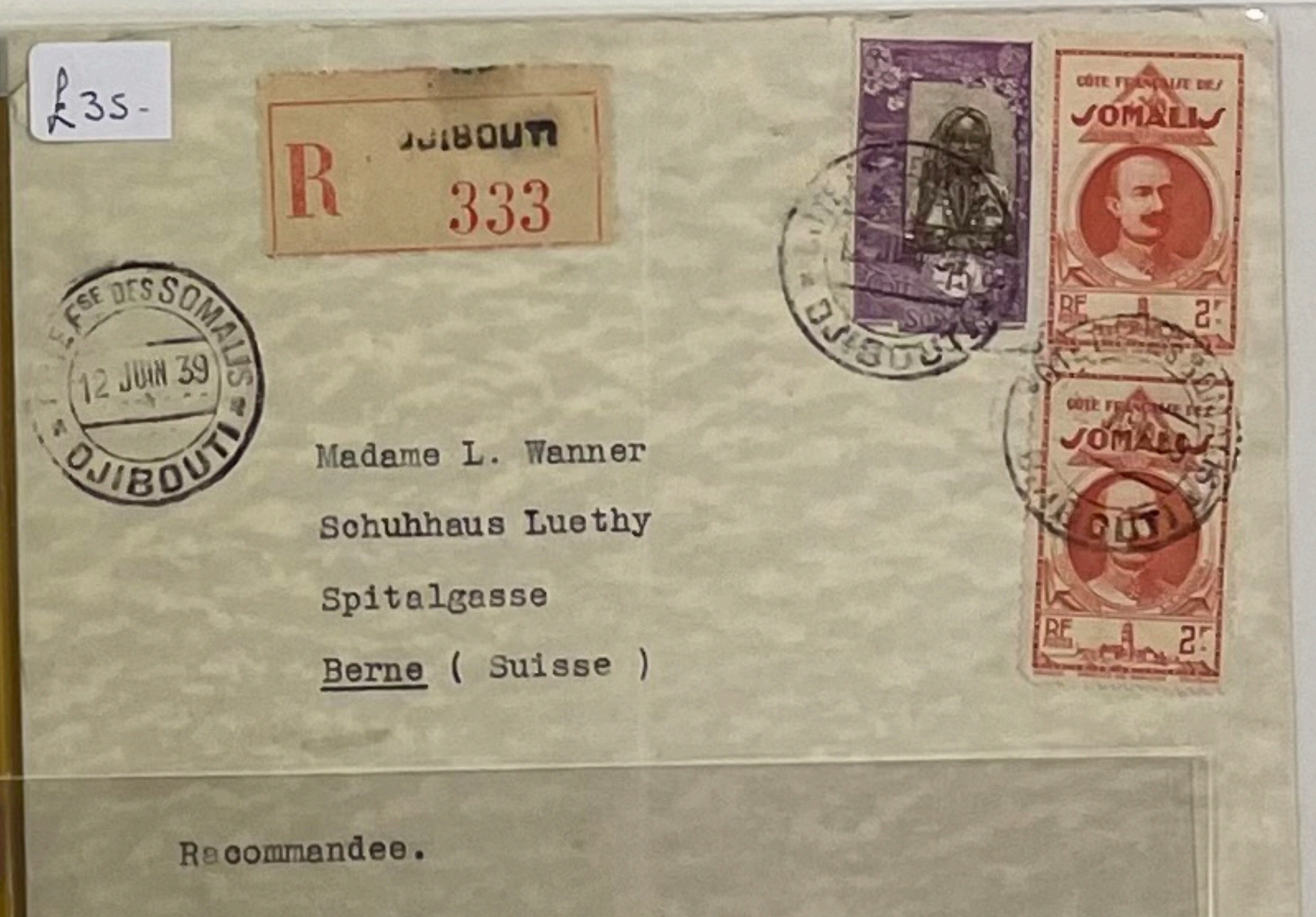
R
DJIBOUTI
333

CÔTE FRANÇAISE DES SOMALIS
12 JUIN 39
DJIBOUTI

Madame L. Wanner
Schuhhaus Luethy
Spitalgasse
Berne (Suisse)

Recommandee.

8A/260

£35-

£145

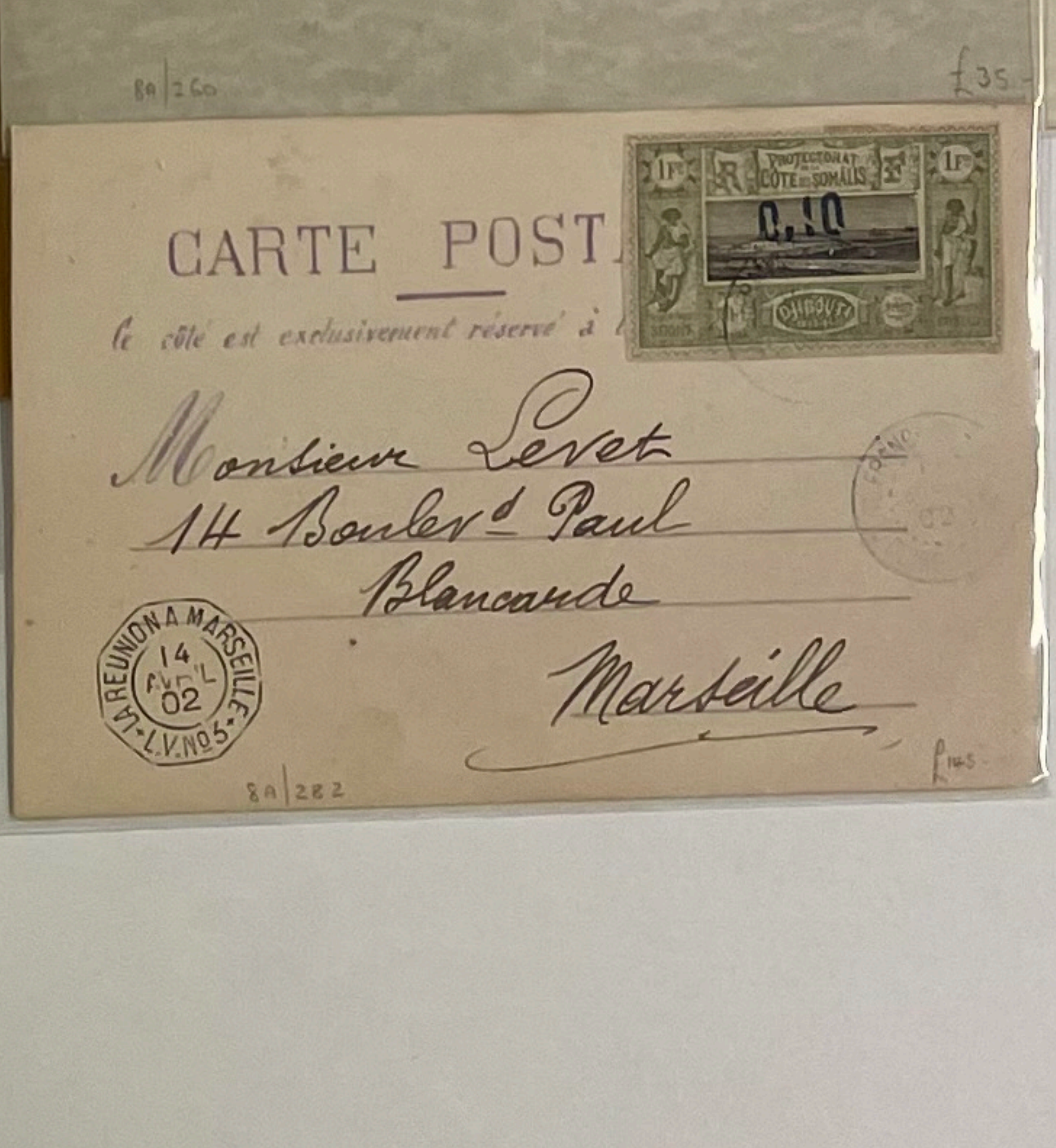
CARTE POSTALE
Le côté est exclusivement réservé à l'adresse

Monsieur Levet
14 Boulevd Paul
Blancarde
Marseille

LA REUNION A MARSEILLE
14 AVRIL 02
L.V. No 5

8A/282

£145

£65-

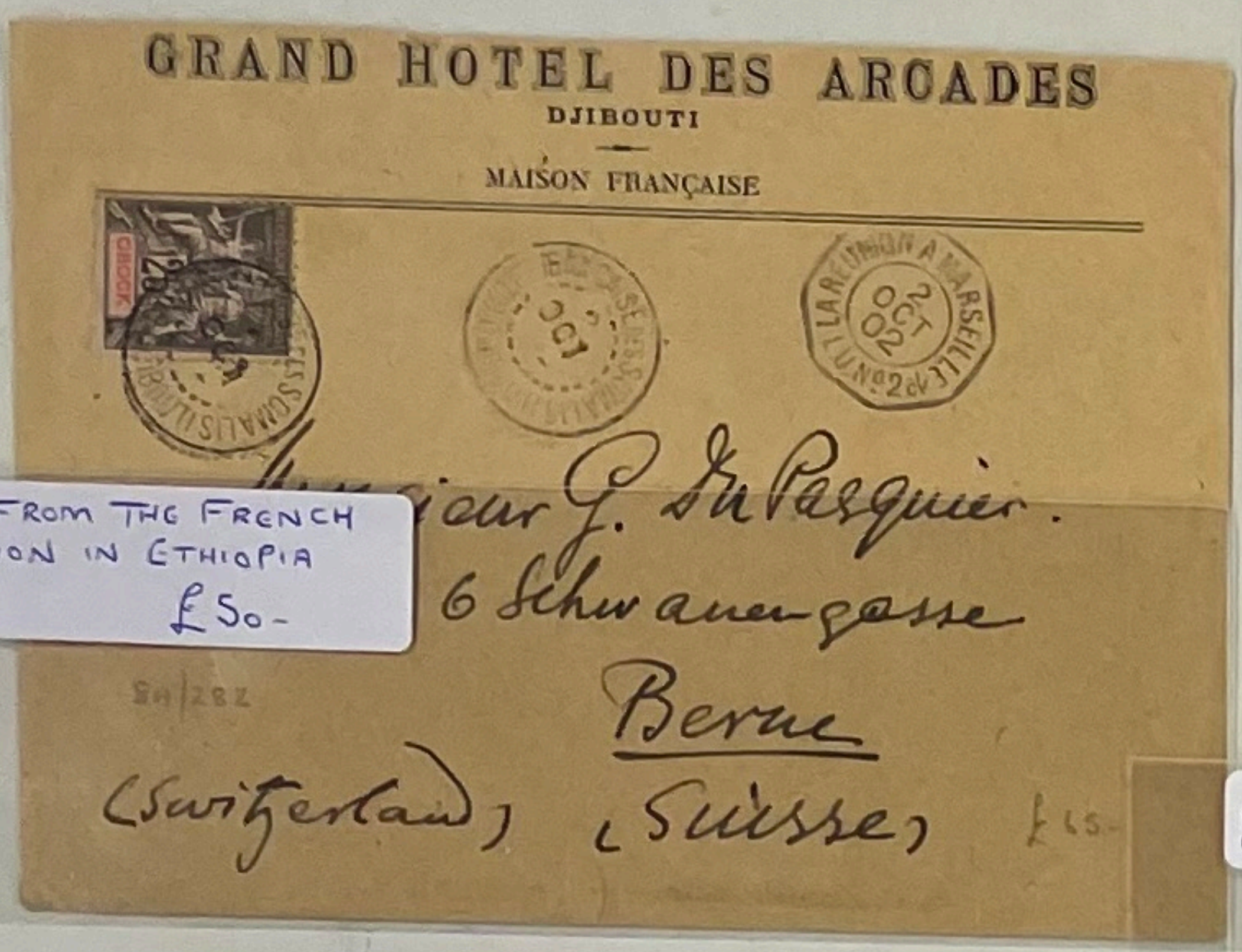
GRAND HOTEL DES ARCADES
DJIBOUTI
MAISON FRANÇAISE

Monsieur G. Du Pasquier
6 Schwanengasse
Berne
(Switzerland) (Suisse)

1915 TO G.B. + MARKED "T" BUT TAX NOT COLLECTED. £60-

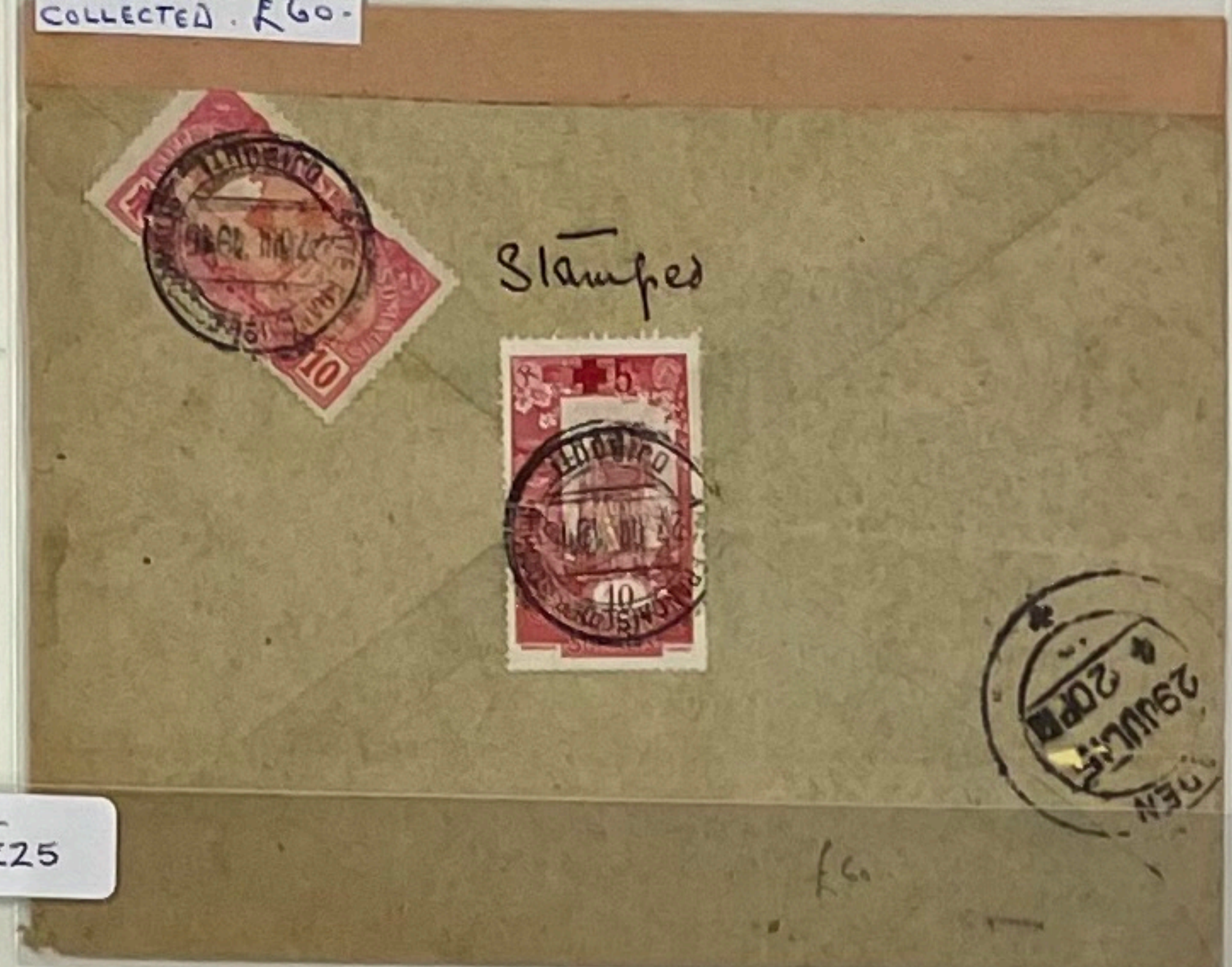
Stamped

£45-

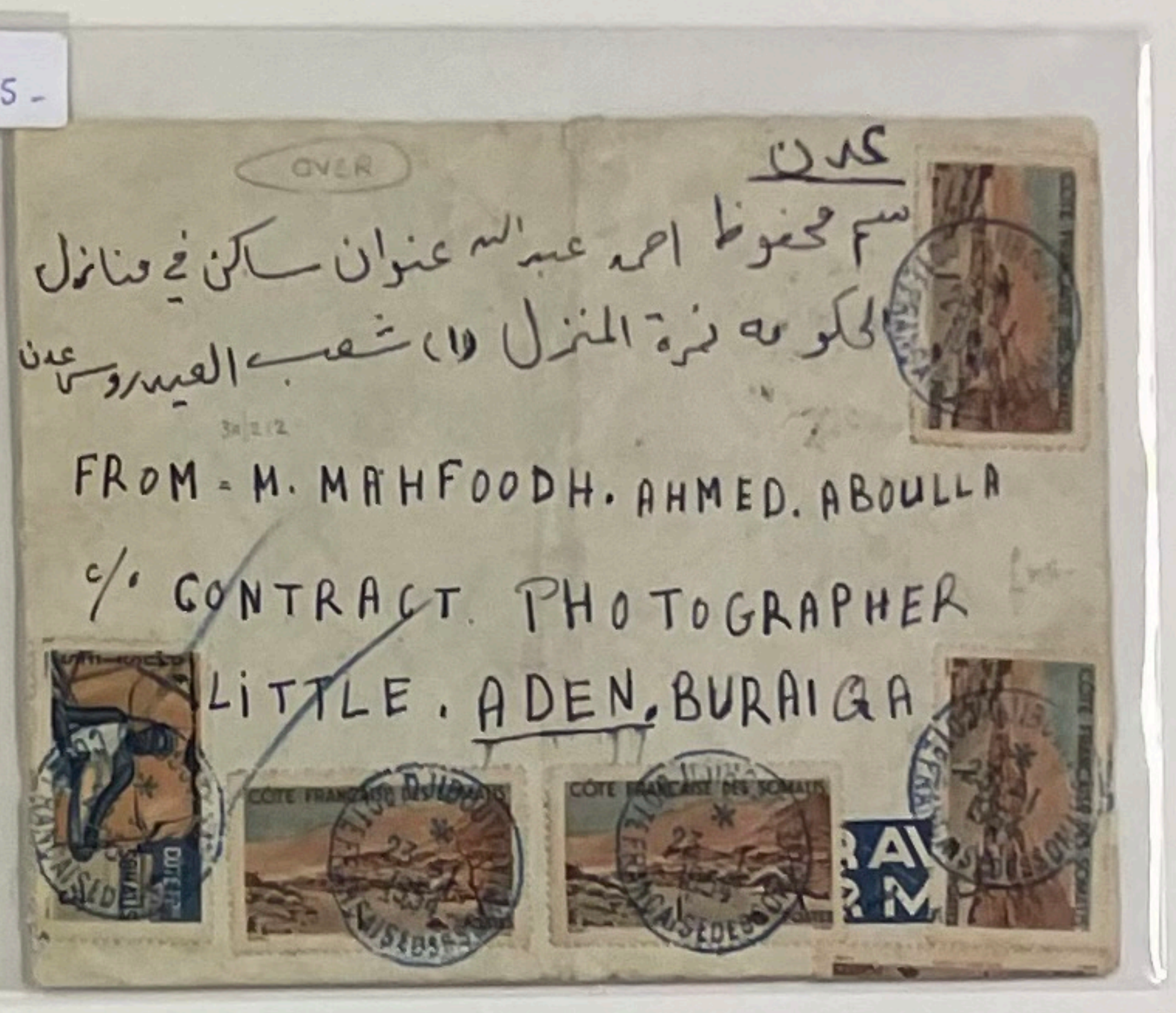
OVER

عدن
سم محفوظ احمد عبد الله عنوان ساكن في منازل
الحكومه نمرة المنزل (١) شعب العيدروس عدن

FROM - M. MAHFOODH. AHMED. ABOULLA
C/O CONTRACT PHOTOGRAPHER
LITTLE. ADEN, BURAIGA

1918 FROM THE FRENCH LEGATION IN ETHIOPIA £50-

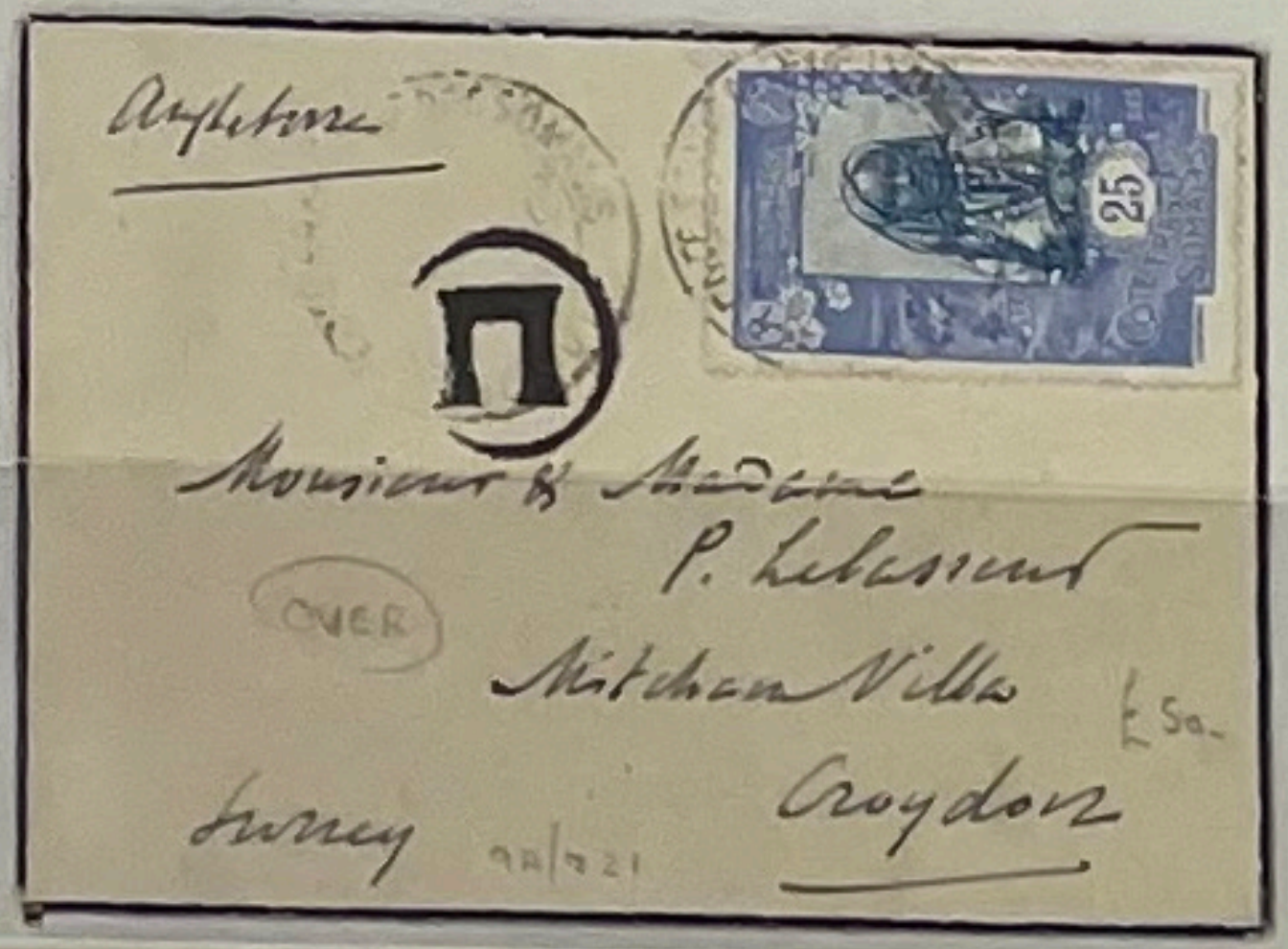
Angleterre

Monsieur & Madame
P. Lelesseur
Mitcham Villa
Croydon
Surrey

OVER

£25

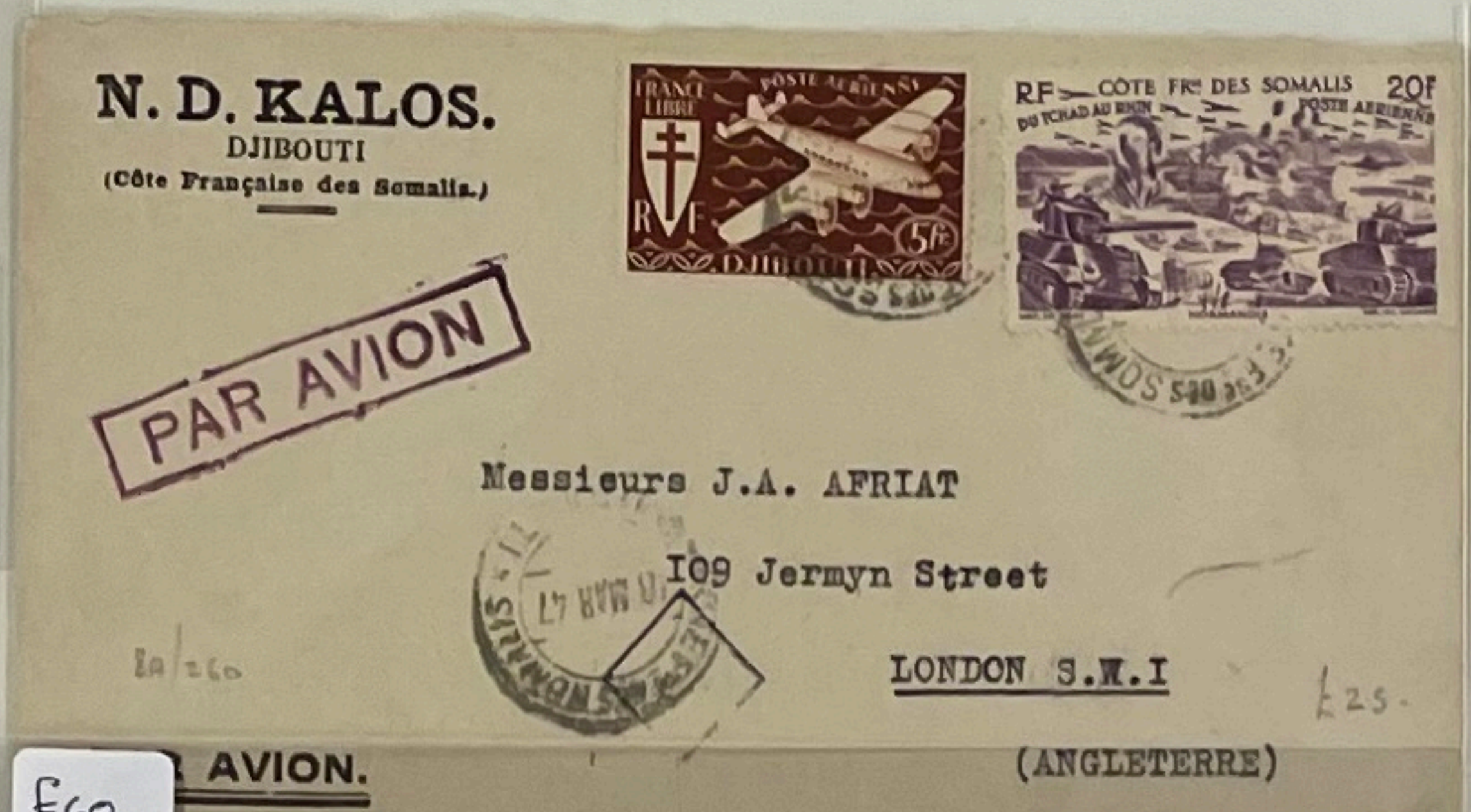
N. D. KALOS.
DJIBOUTI
(Côte Française des Somalis)

PAR AVION

Messieurs J.A. AFRIAT
109 Jermyn Street
LONDON S.W.I
(ANGLETERRE)

PAR AVION.

£25-

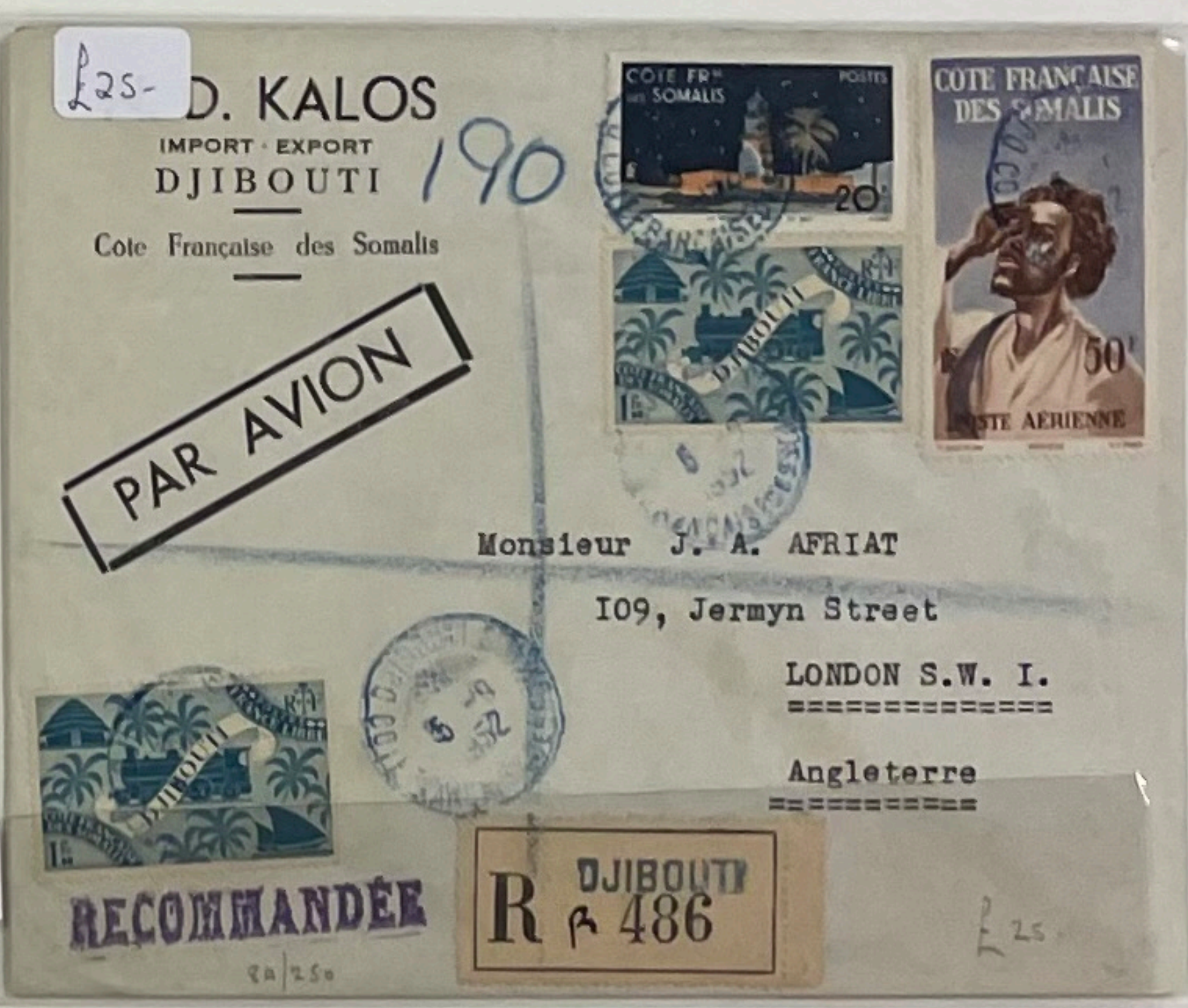
N.D. KALOS
IMPORT · EXPORT
DJIBOUTI
Côte Française des Somalis

190

PAR AVION

Monsieur J. A. AFRIAT
109, Jermyn Street
LONDON S.W. I.
Angleterre

RECOMMANDÉE
R DJIBOUTI № 486

1908 TO INDIA. £50-

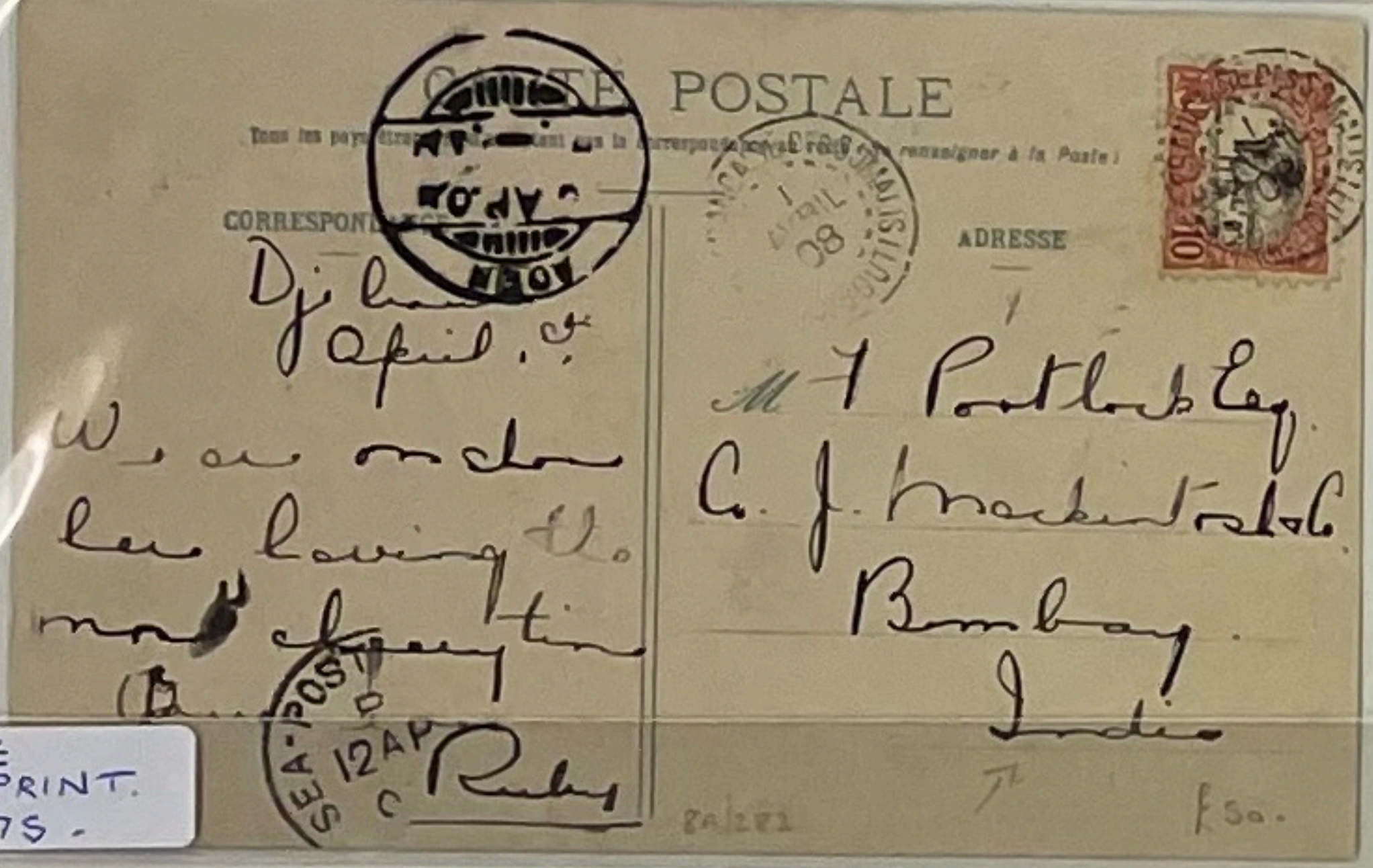
CARTE POSTALE
CORRESPONDANCE
ADRESSE

Djibouti
April

M. T Postlethwaite Esq
C. J. Mackintosh & Co
Bombay
India

£50-

£60

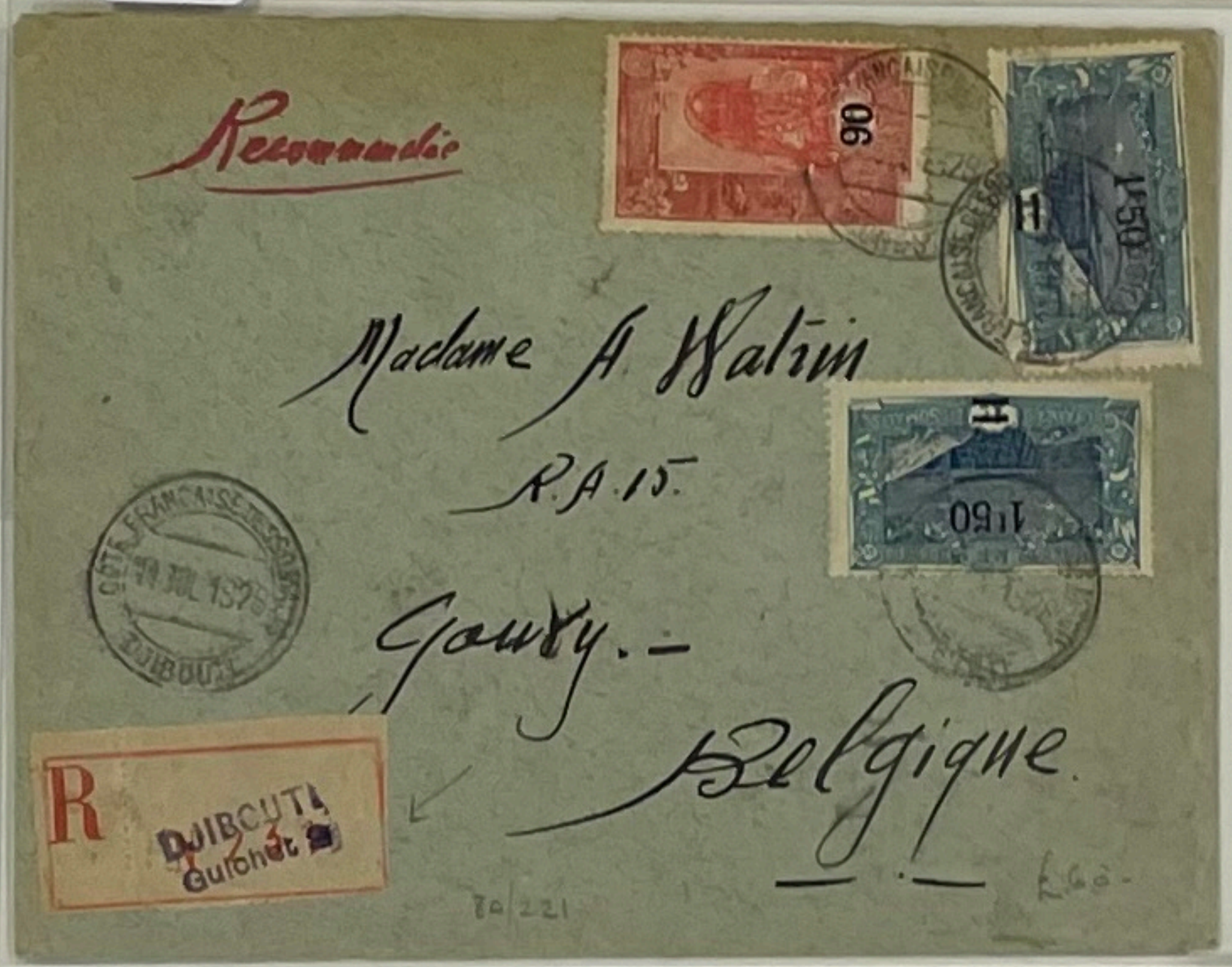
Recommandé

Madame A. Walin
R.A.15.
Gouvy.-
Belgique

R DJIBOUTI

£30-

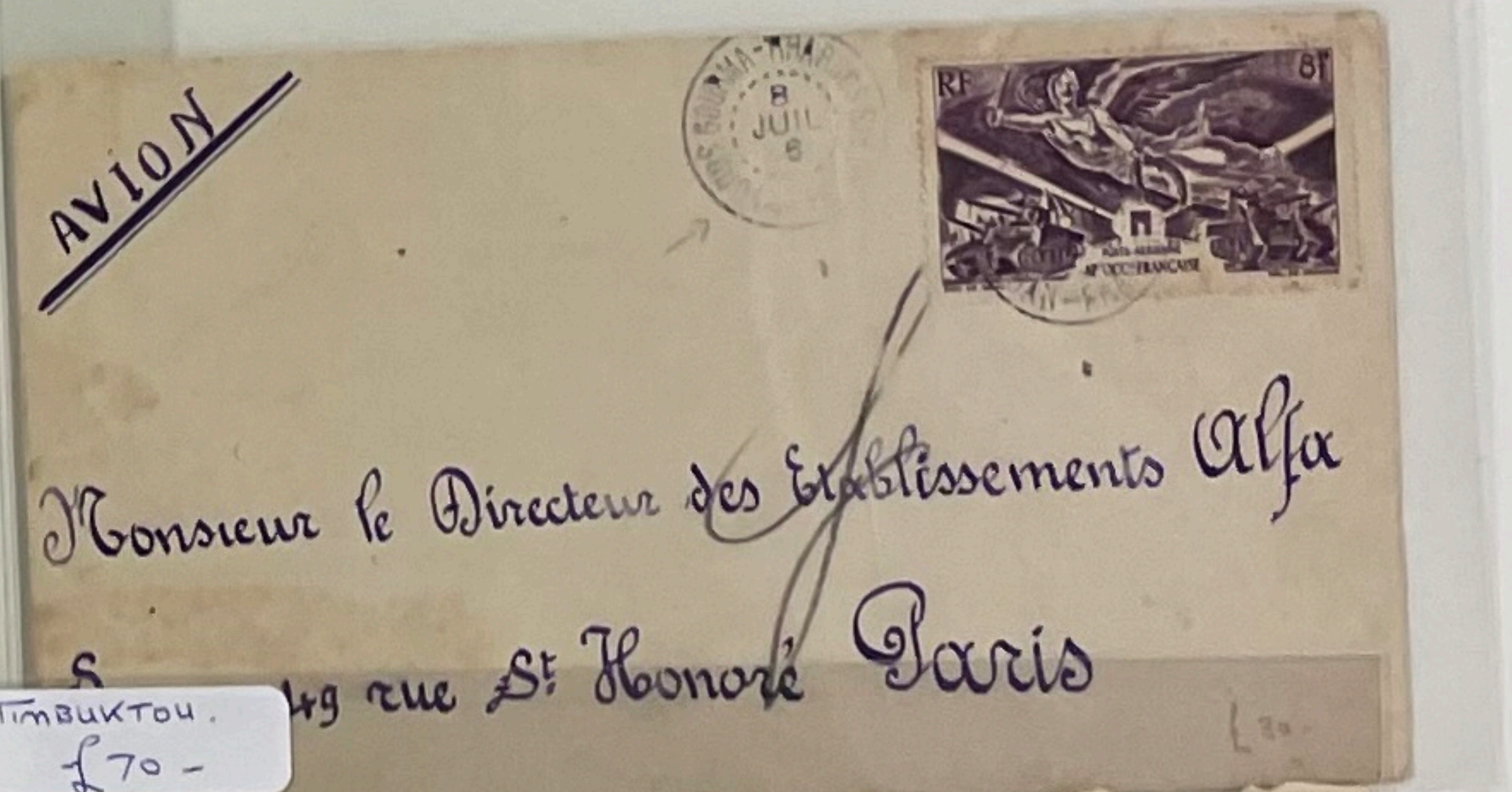
AVION

Monsieur le Directeur des Etablissements Alfa
rue St Honoré Paris

DOUBLE OVERPRINT. £375-

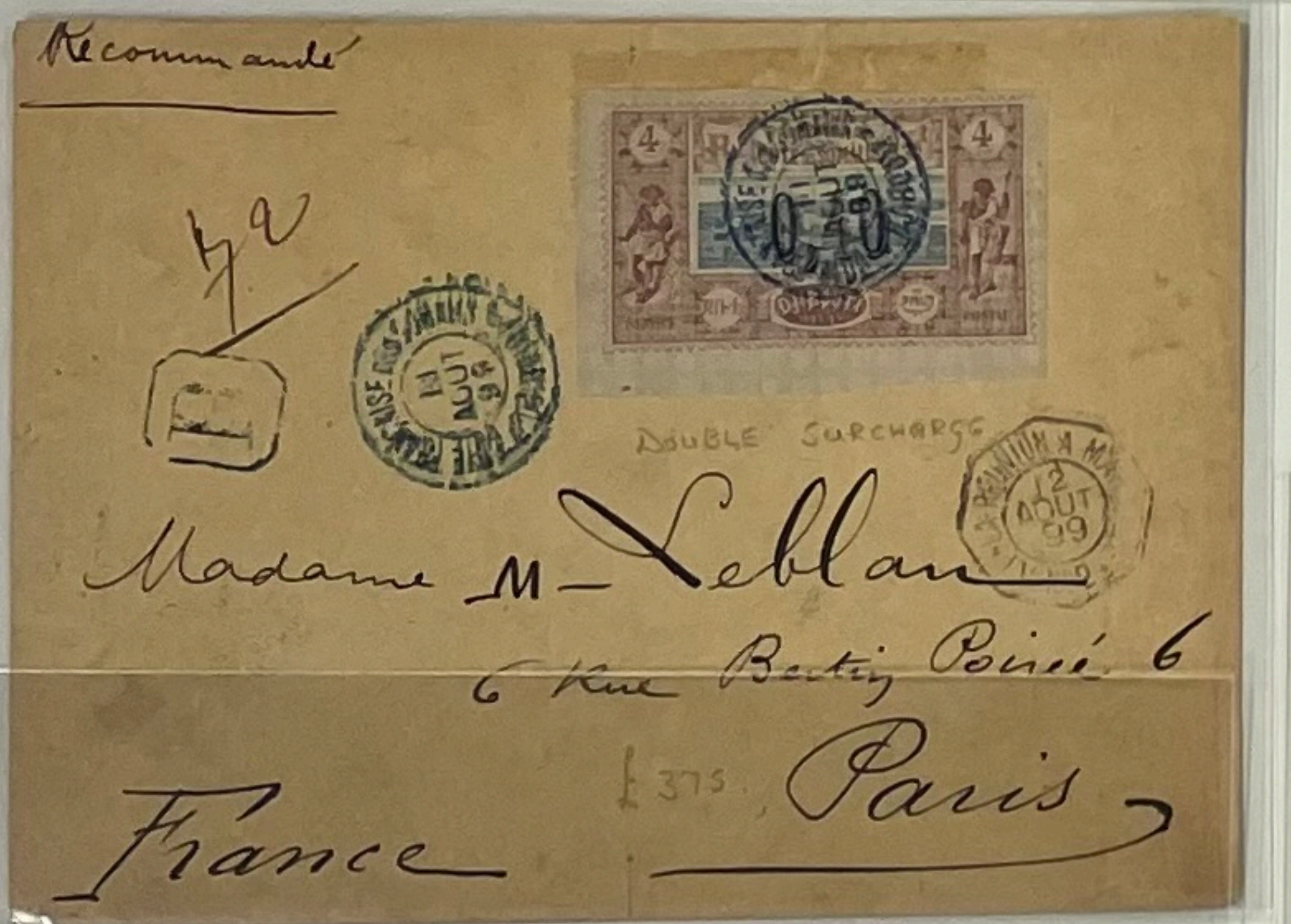
Recommandé

DOUBLE SURCHARGE

Madame M. Leblanc
6 Rue Bertin Poirée 6
Paris
France

£375

£30

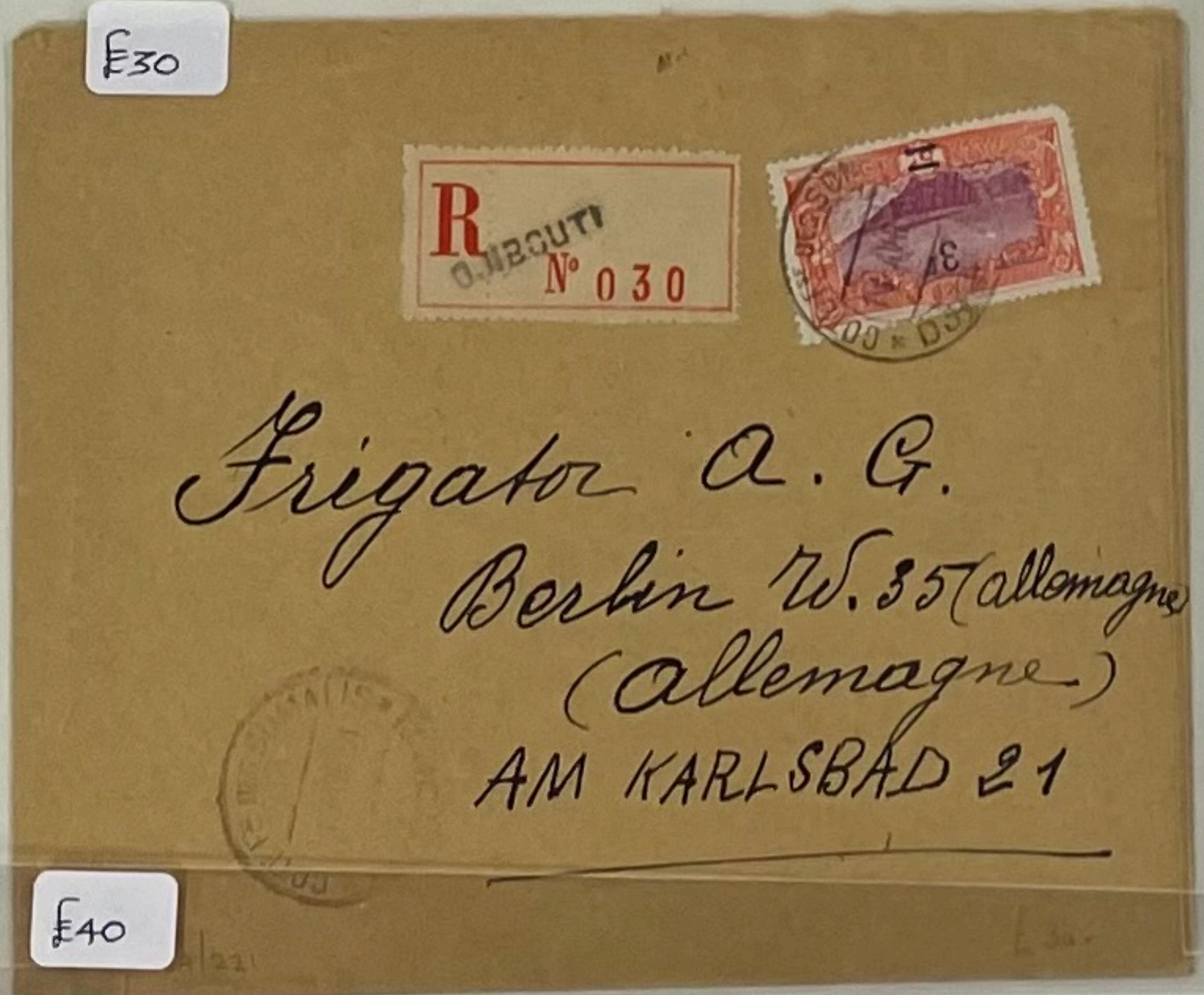
R DJIBOUTI № 030

Frigator A. G.
Berlin W. 35 (Allemagne)
(Allemagne)
AM KARLSBAD 21

TIMBUKTOU. £70-

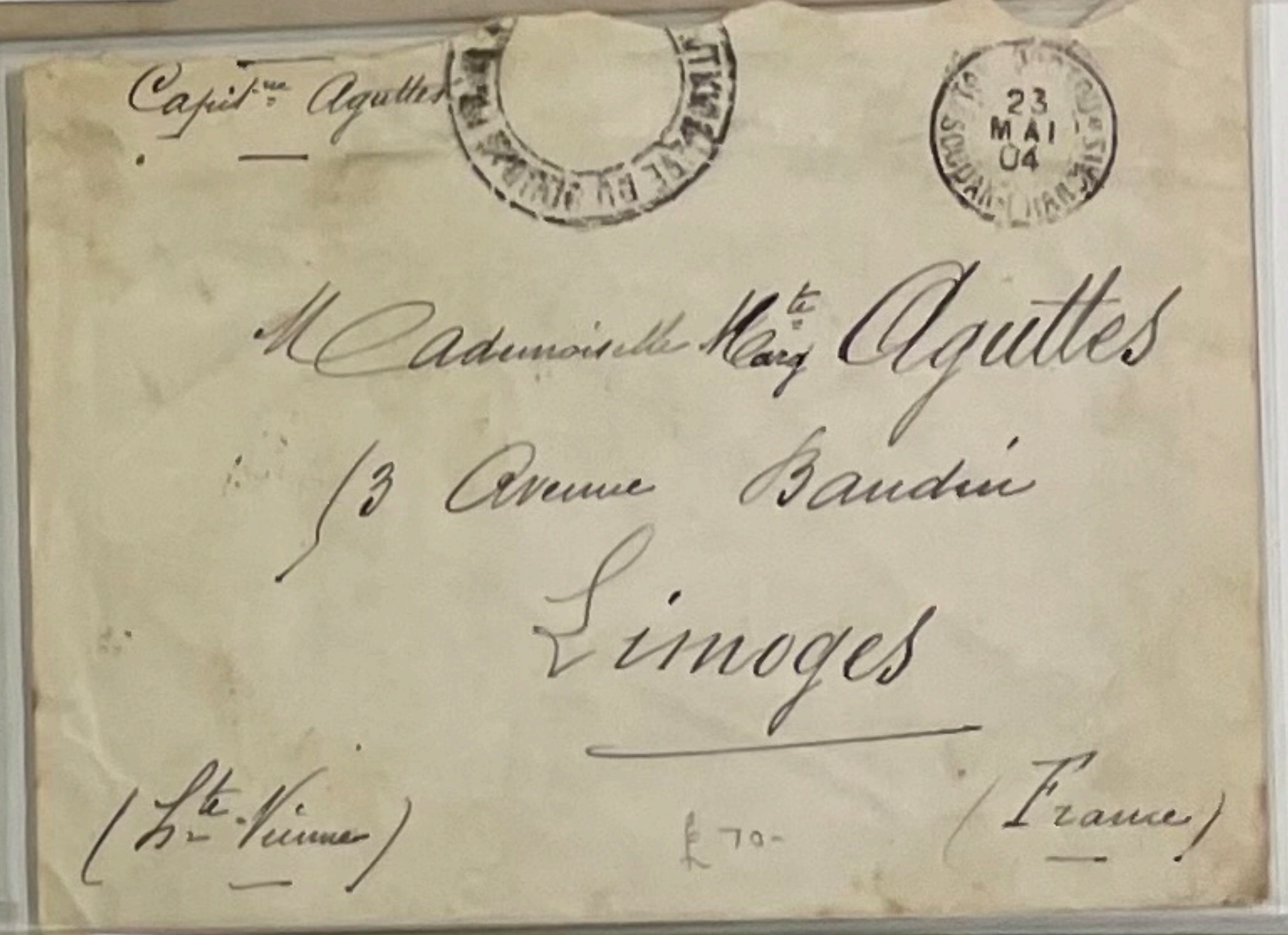
Capit. Aguttes

Mademoiselle Marg. Aguttes
3 Avenue Baudin
Limoges
(Hte Vienne) (France)

£70-

£175

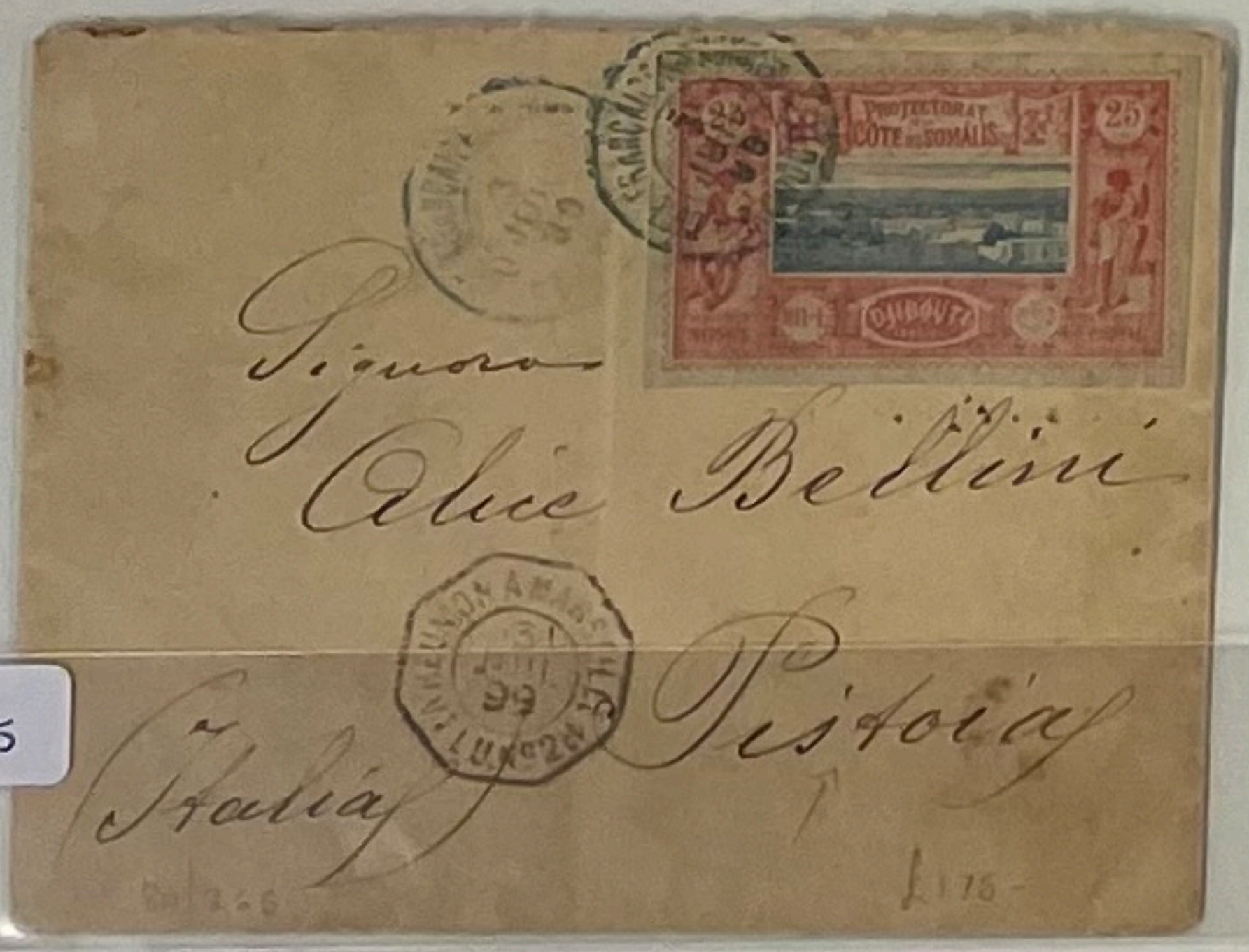
Signora
Alice Bellini
Pistoia
Italia

£175

£25

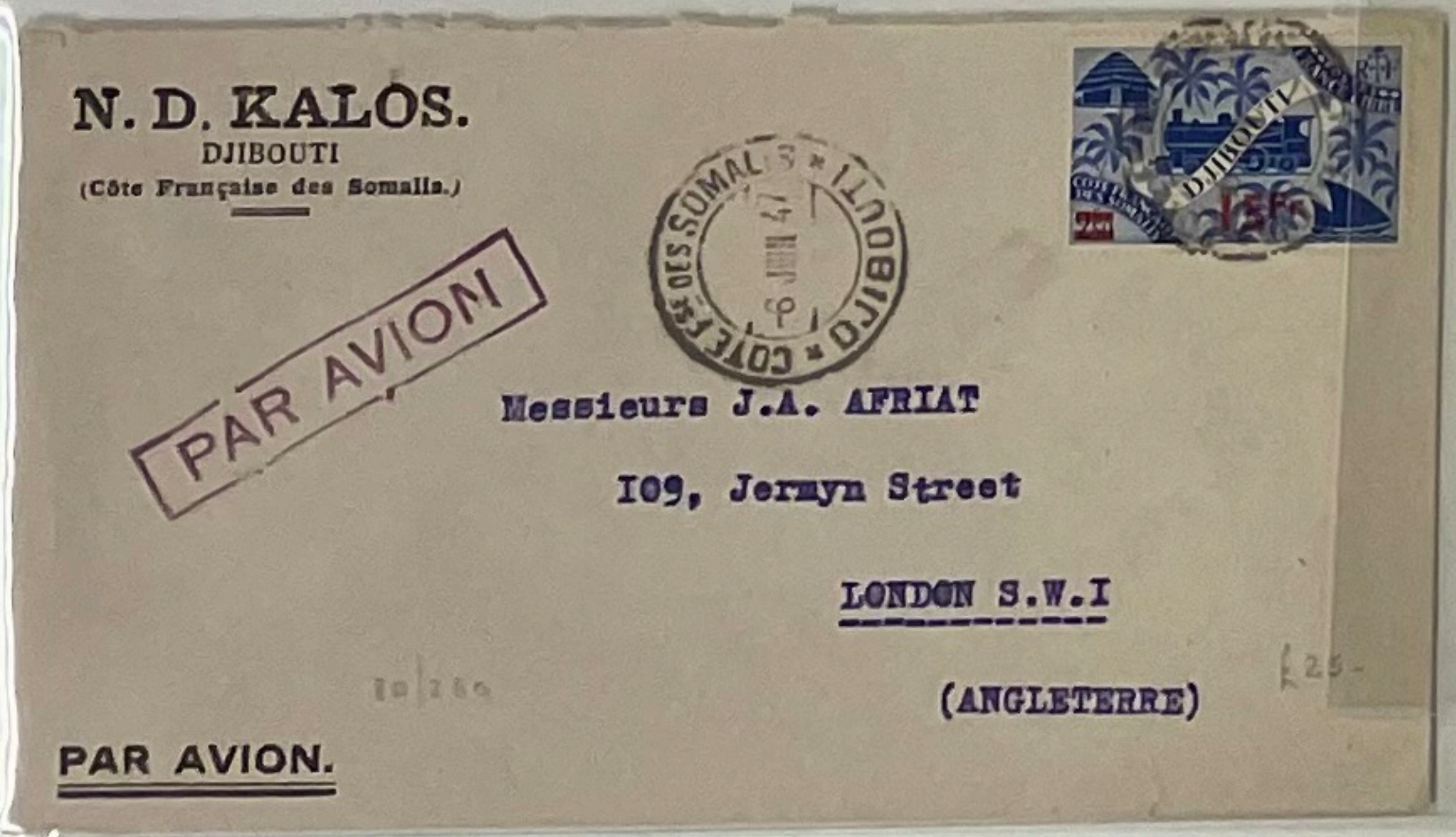
N. D. KALOS.
DJIBOUTI
(Côte Française des Somalis)

PAR AVION

Messieurs J.A. AFRIAT
109, Jermyn Street
LONDON S.W.I
(ANGLETERRE)

PAR AVION.

£25-

£40

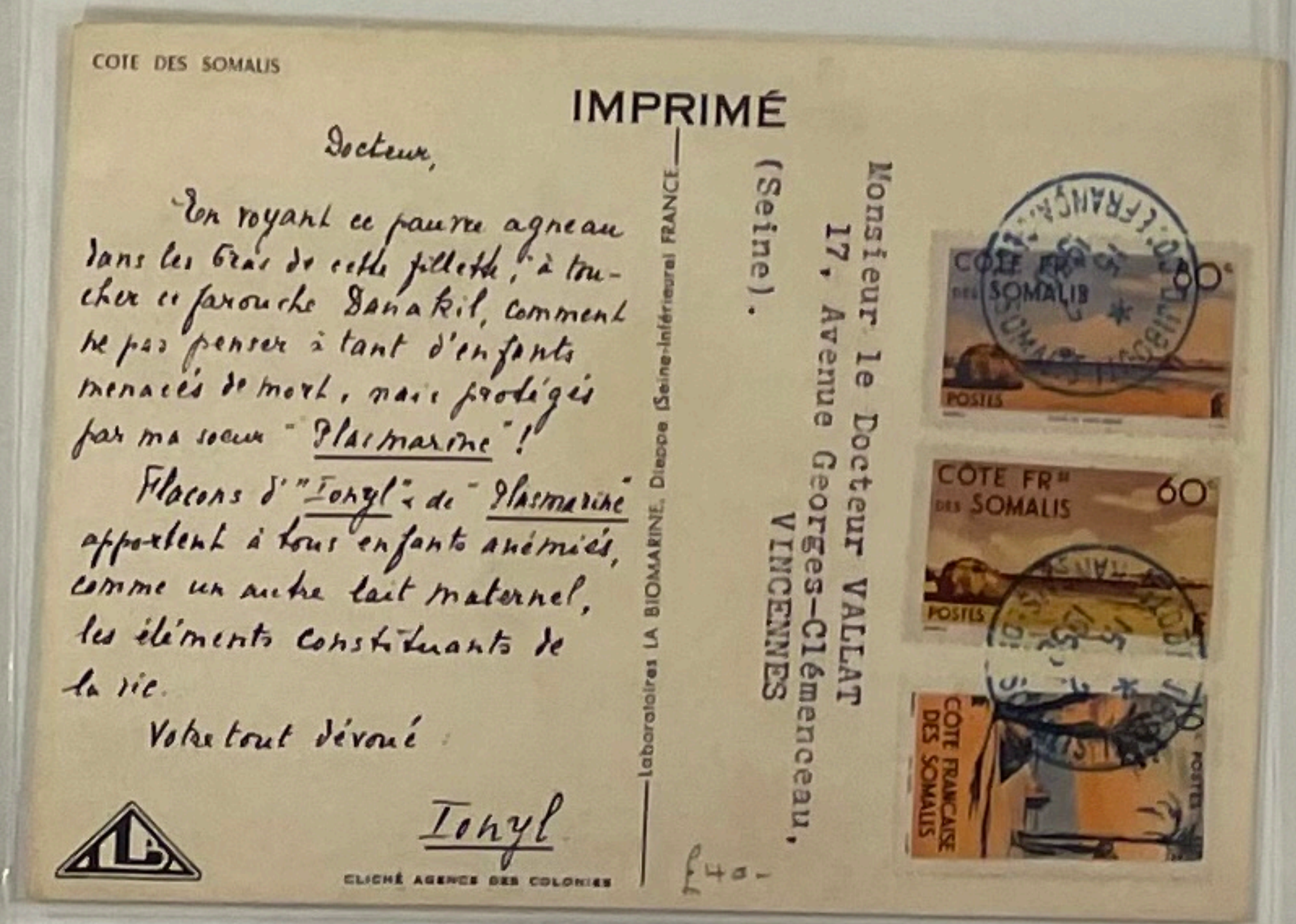
COTE DES SOMALIS

IMPRIMÉ

Docteur,

En voyant ce pauvre agneau dans les bras de cette fillette, à toucher ce farouche Danakil, comment ne pas penser à tant d'enfants menacés de mort, mais protégés par ma soeur "Plasmarine"!

Flacons d'"Ionyl" de "Plasmarine" apportent à tous enfants anémiés, comme un autre lait maternel, les éléments constituants de la vie.

Votre tout dévoué

Ionyl

CLICHÉ AGENCE DES COLONIES

Laboratoires LA BIOMARINE, Dieppe (Seine-Inférieure) FRANCE

Monsieur le Docteur VALLAT
17, Avenue Georges-Clémenceau,
VINCENNES
(Seine).

£40-

1922 TO INDOCHINA £75-

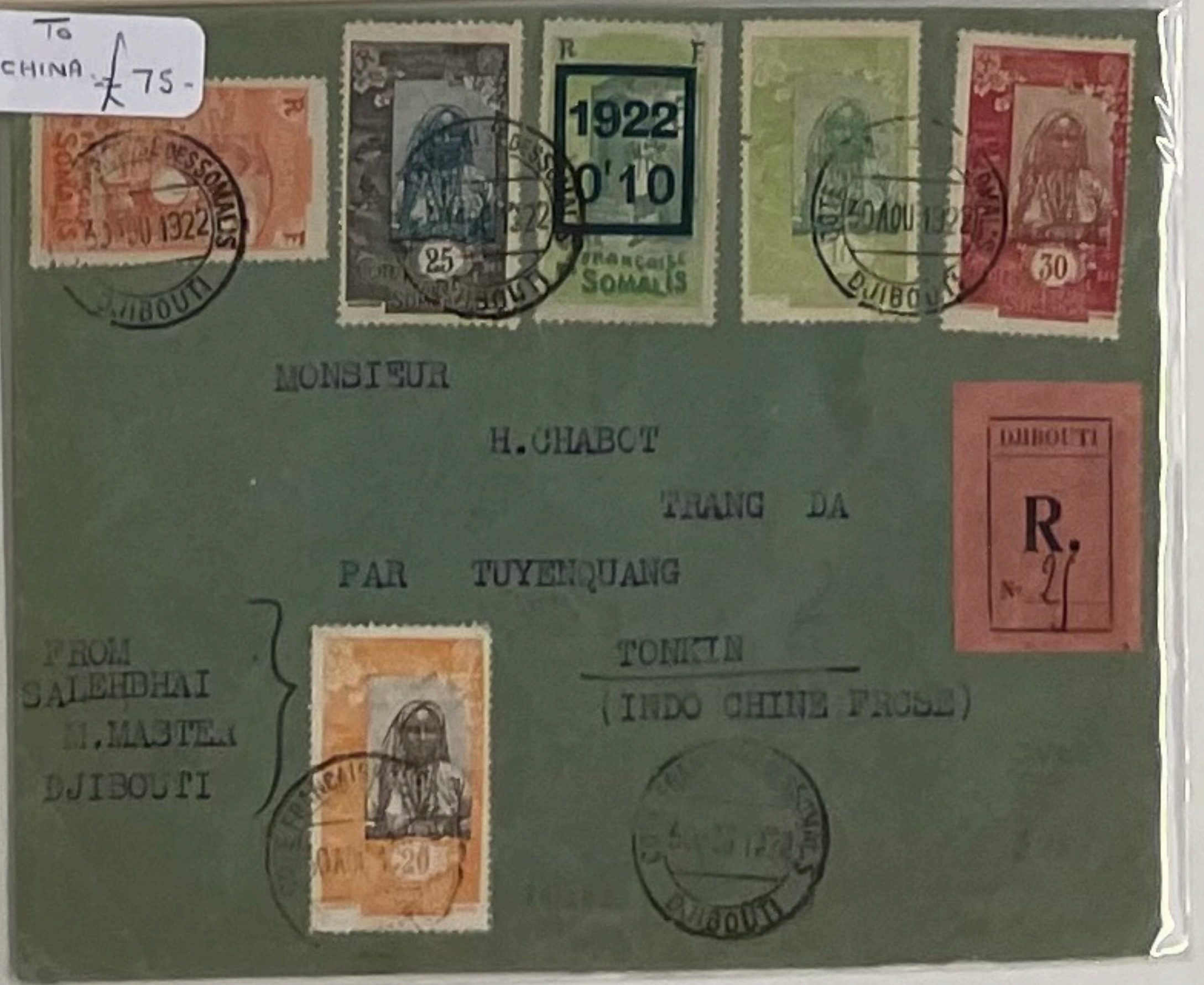
1922 0'10

MONSIEUR
H. CHABOT
TRANG DA
PAR TUYENQUANG
TONKIN
(INDO CHINE FRSE)

FROM
SALEHBHAI
H. MASTER
DJIBOUTI

DJIBOUTI
R. № 27

£35

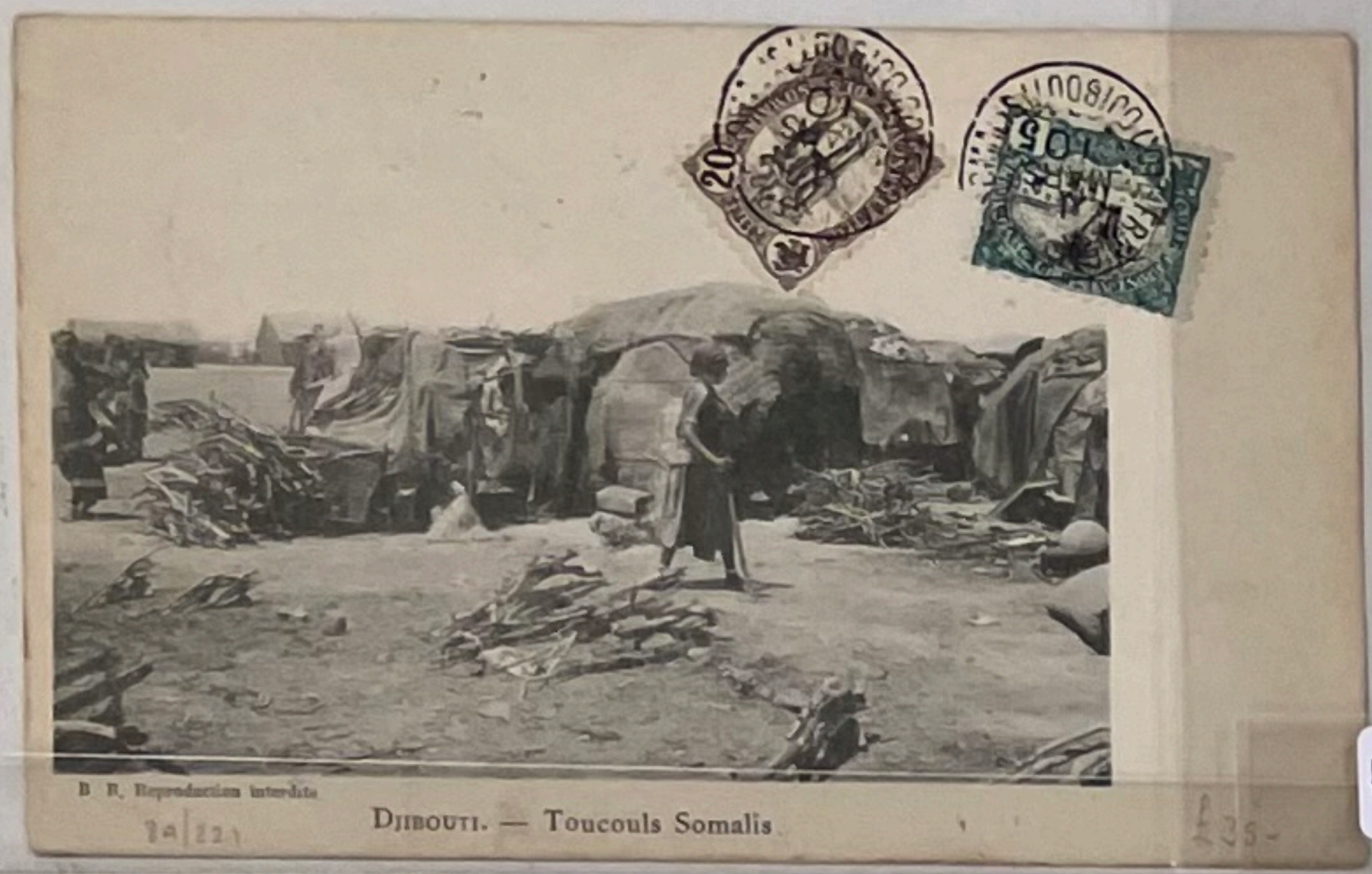
B. R. Reproduction interdite

DJIBOUTI. — Toucouls Somalis

8A/221 £35-

£85-

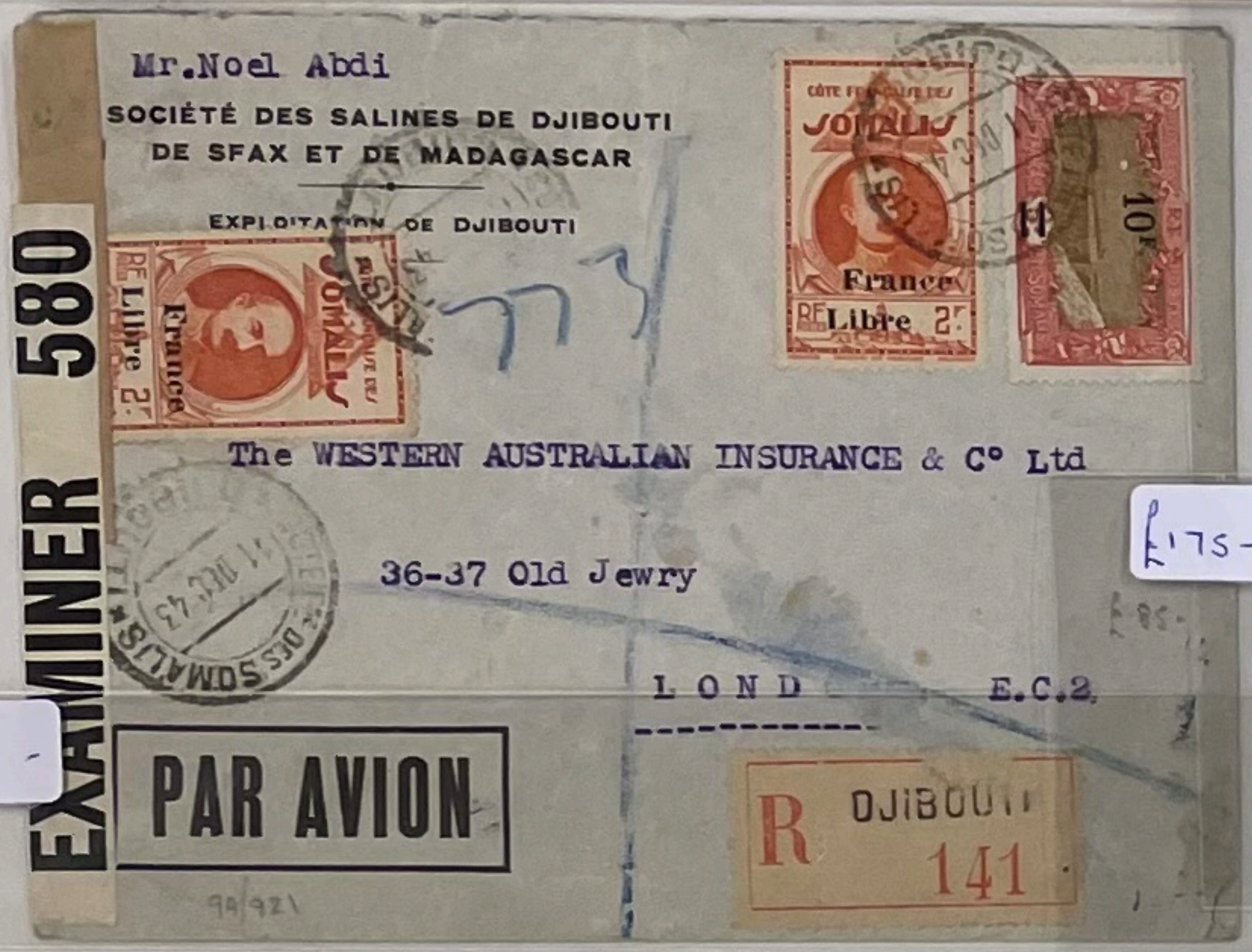
Mr.Noel Abdi
SOCIÉTÉ DES SALINES DE DJIBOUTI
DE SFAX ET DE MADAGASCAR
EXPLOITATION DE DJIBOUTI

The WESTERN AUSTRALIAN INSURANCE & Cº Ltd
36-37 Old Jewry
LOND E.C.2

EXAMINER 580

PAR AVION

R DJIBOUTI 141

11 DEC 43

9A/921 £85-

£25-

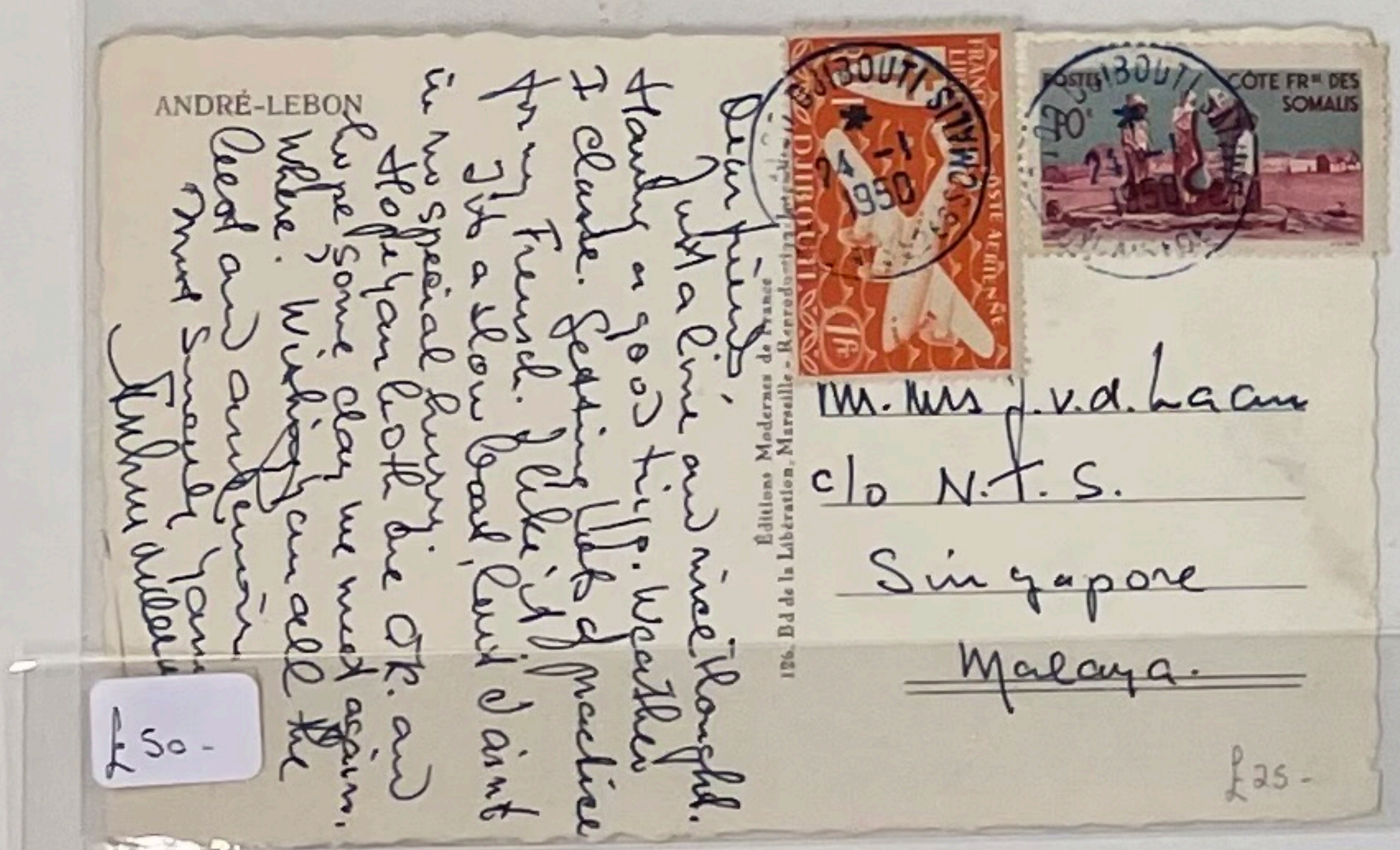
ANDRÉ-LEBON

Dear friends,
Just a line and nice thought. Having a good trip. Weather f clearer. Getting lots of practice in my French. I like it. It's a slow boat, but I am in no special hurry. Hope you both are OK and hope some day we meet again. [illegible] Wishing you all the best and [illegible]

Mr. Mrs J. v. d. Laan
c/o N.T.S.
Singapore
Malaya.

24-1 1950

£25-

£50-

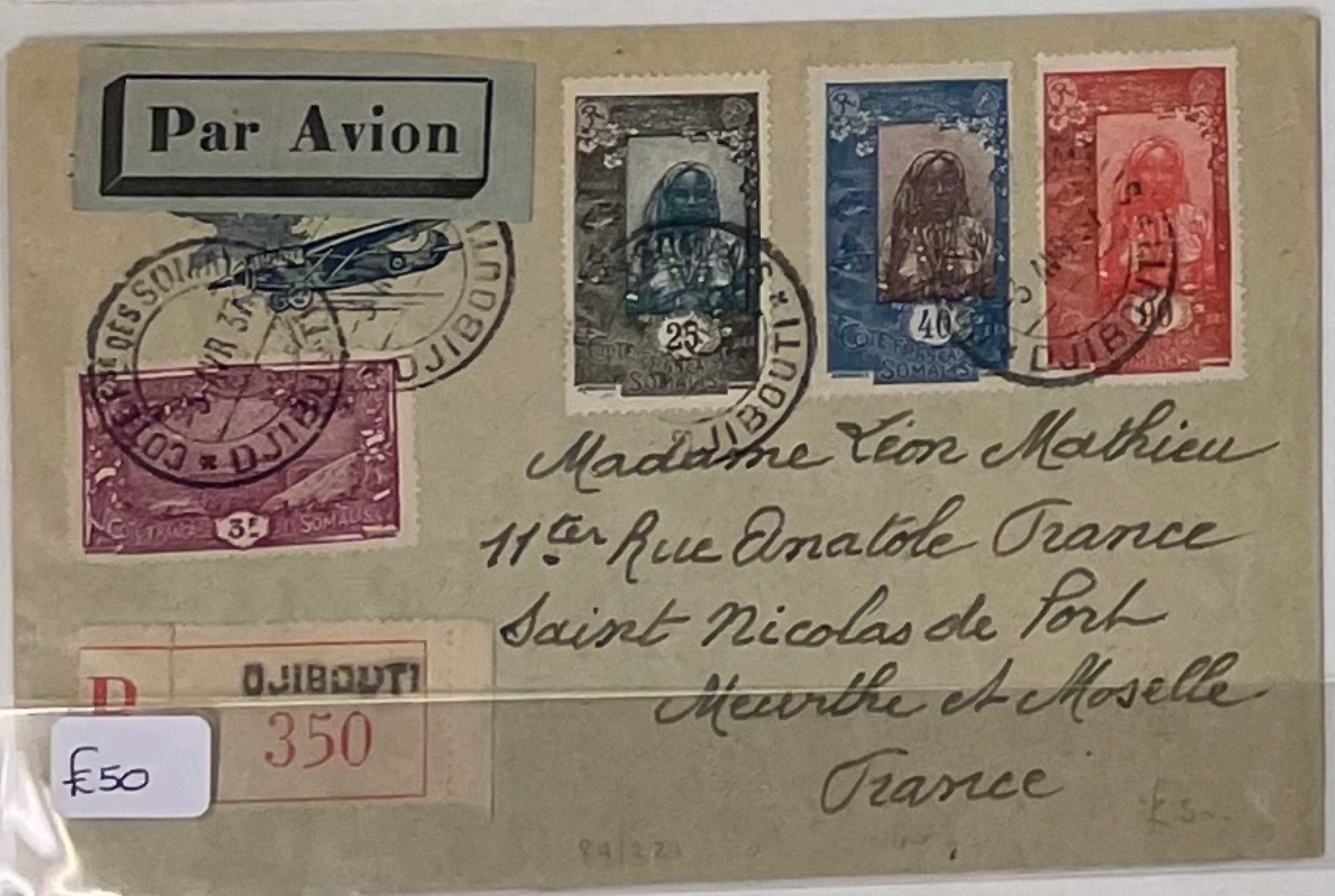
Par Avion

Madame Léon Mathieu
11 ter Rue Anatole France
Saint Nicolas de Port
Meurthe et Moselle
France

R DJIBOUTI 350

8A/221 £50-

£50

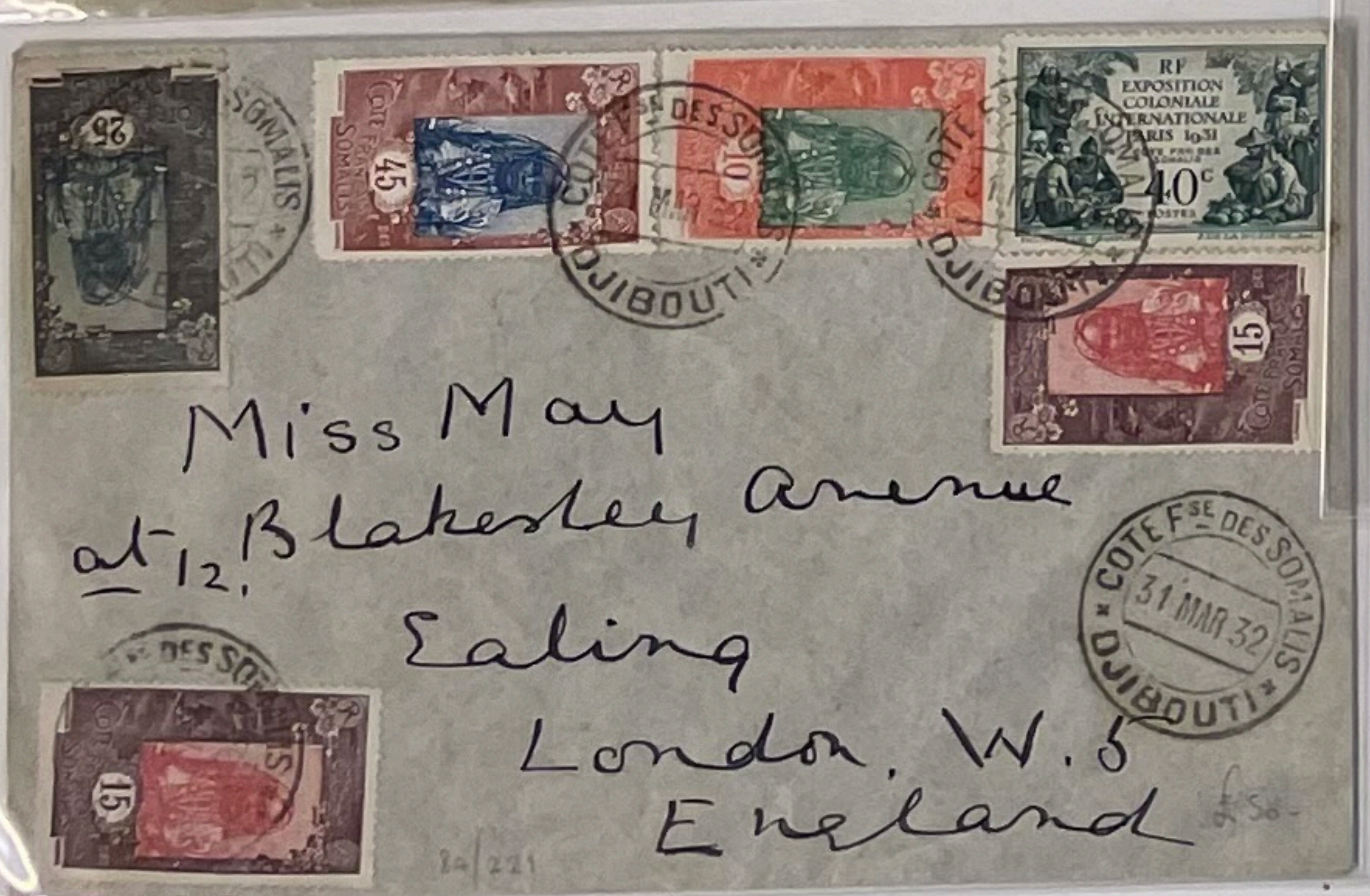
Miss May
at 12, Blakesley Avenue
Ealing
London, W.5
England

COTE Fse DES SOMALIS 31 MAR 32 DJIBOUTI

8A/221 £50-

£25

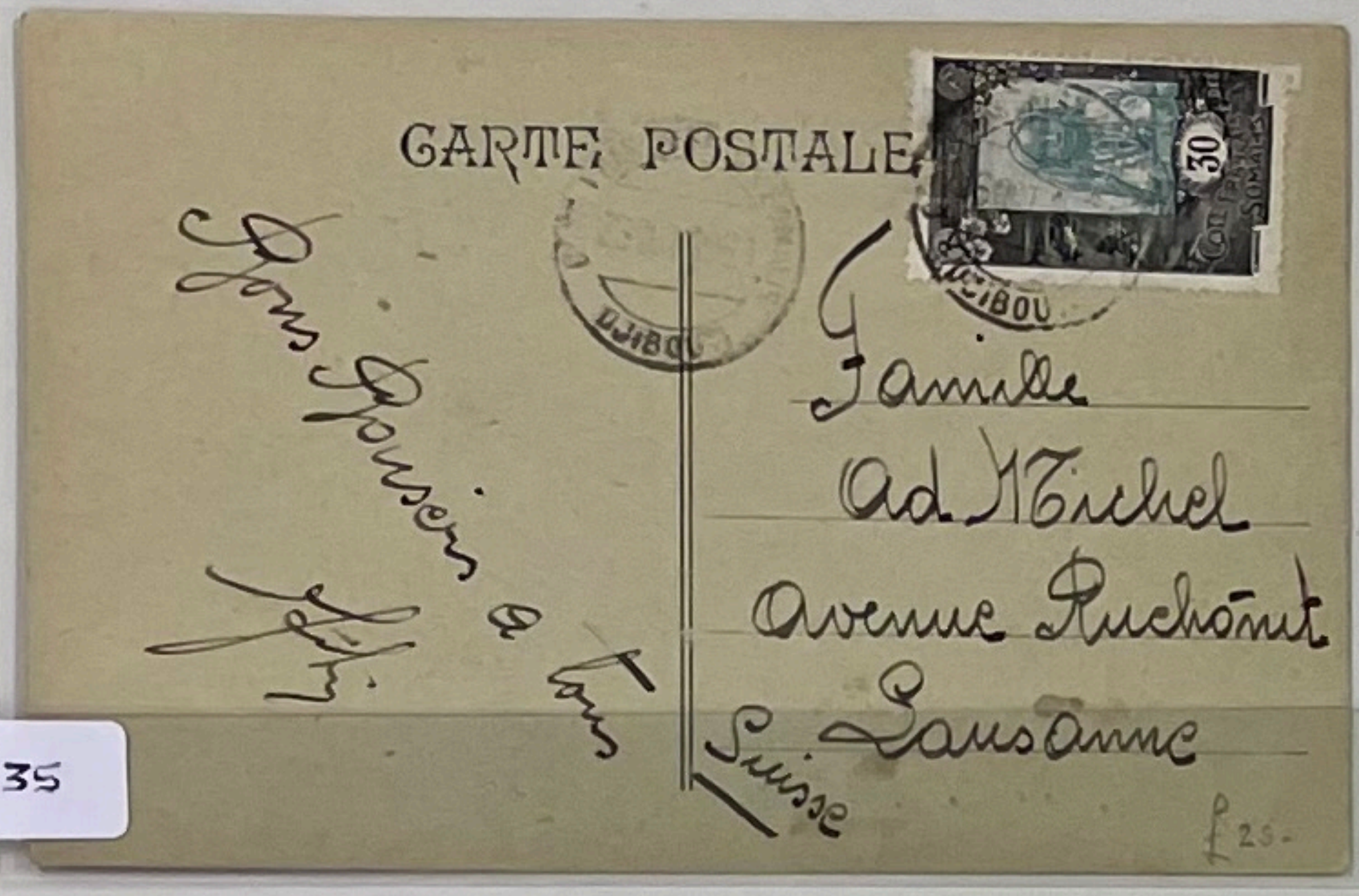
CARTE POSTALE

Bons baisers à tous

Famille
Ad Michel
avenue Ruchonnet
Lausanne
Suisse

£25-

£35

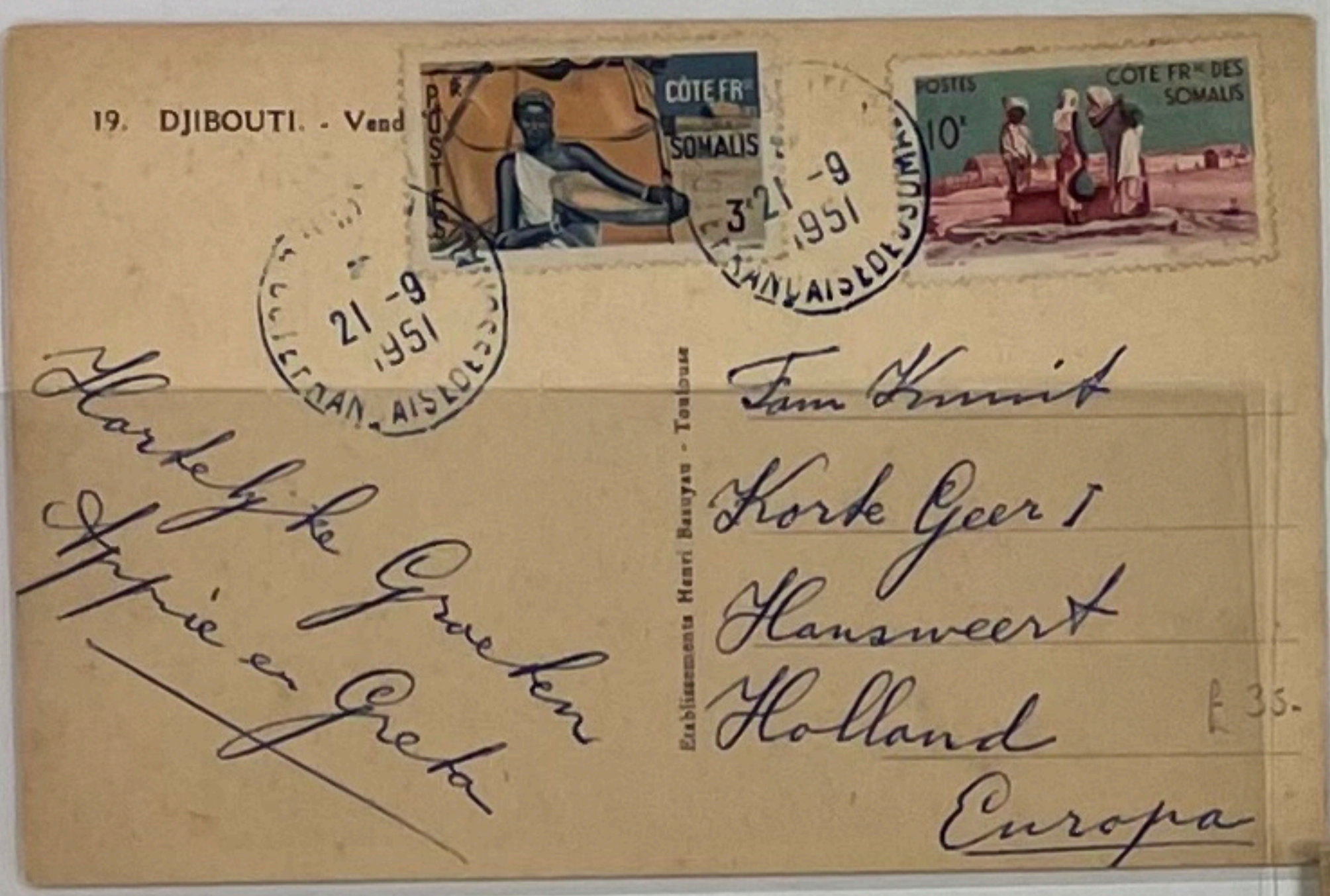
19. DJIBOUTI. - Vend

Hartelijke Groeten
Appie en Greta

Fam Kunst
Korte Geer 1
Hansweert
Holland
Europa

21-9 1951

£35-

£175-

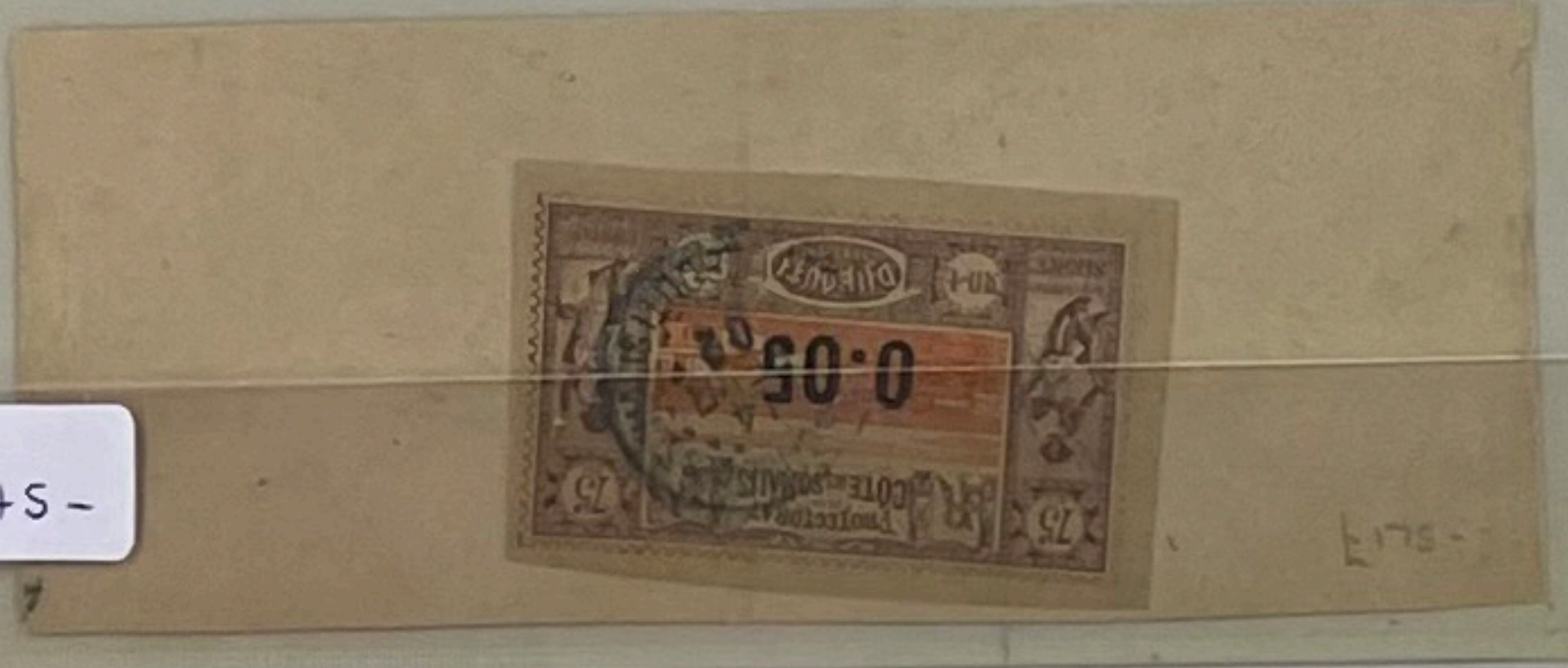
£175-

£45-

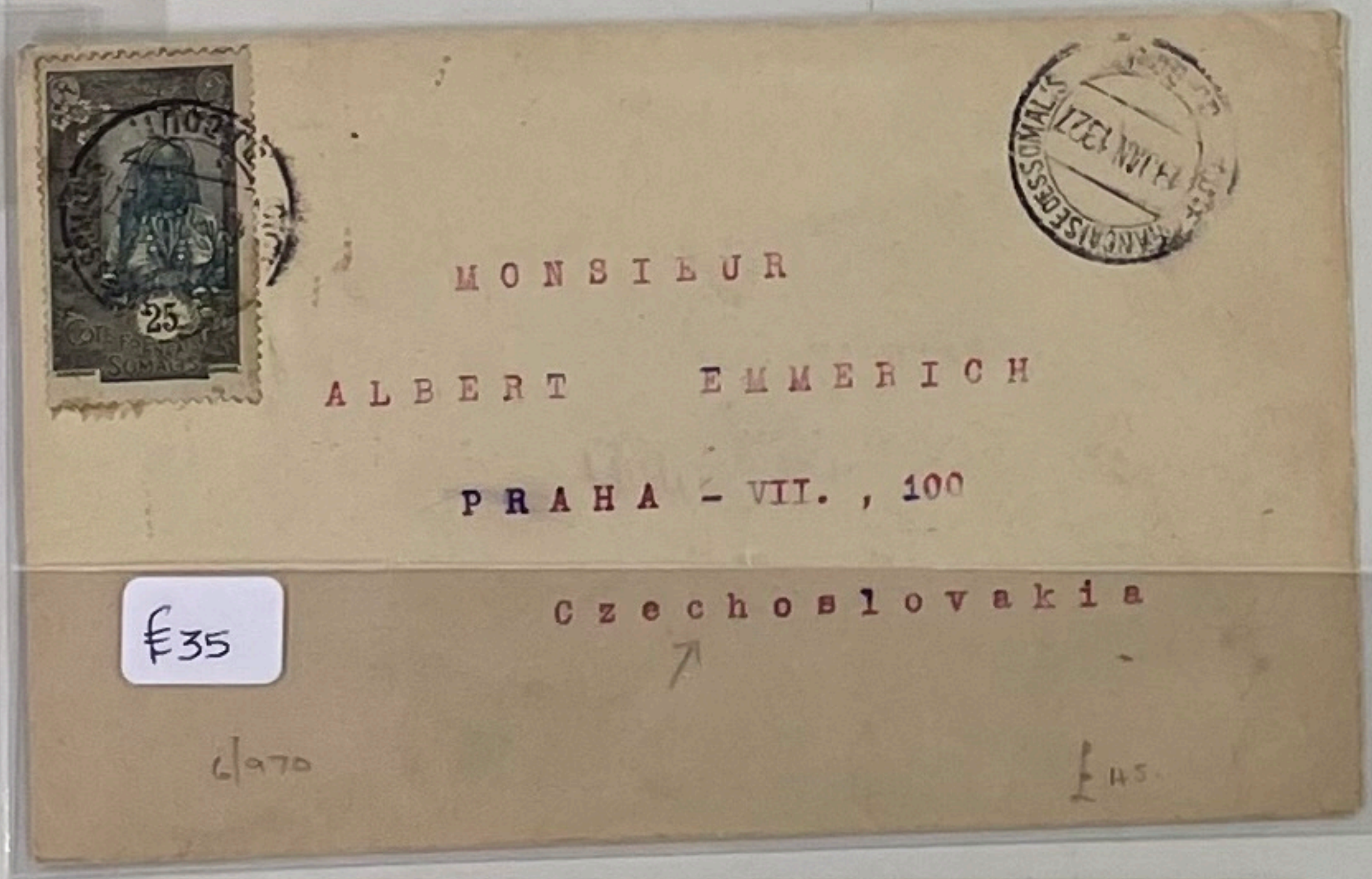
MONSIEUR
ALBERT EMMERICH
PRAHA - VII., 100
Czechoslovakia

6/970 £45

£35

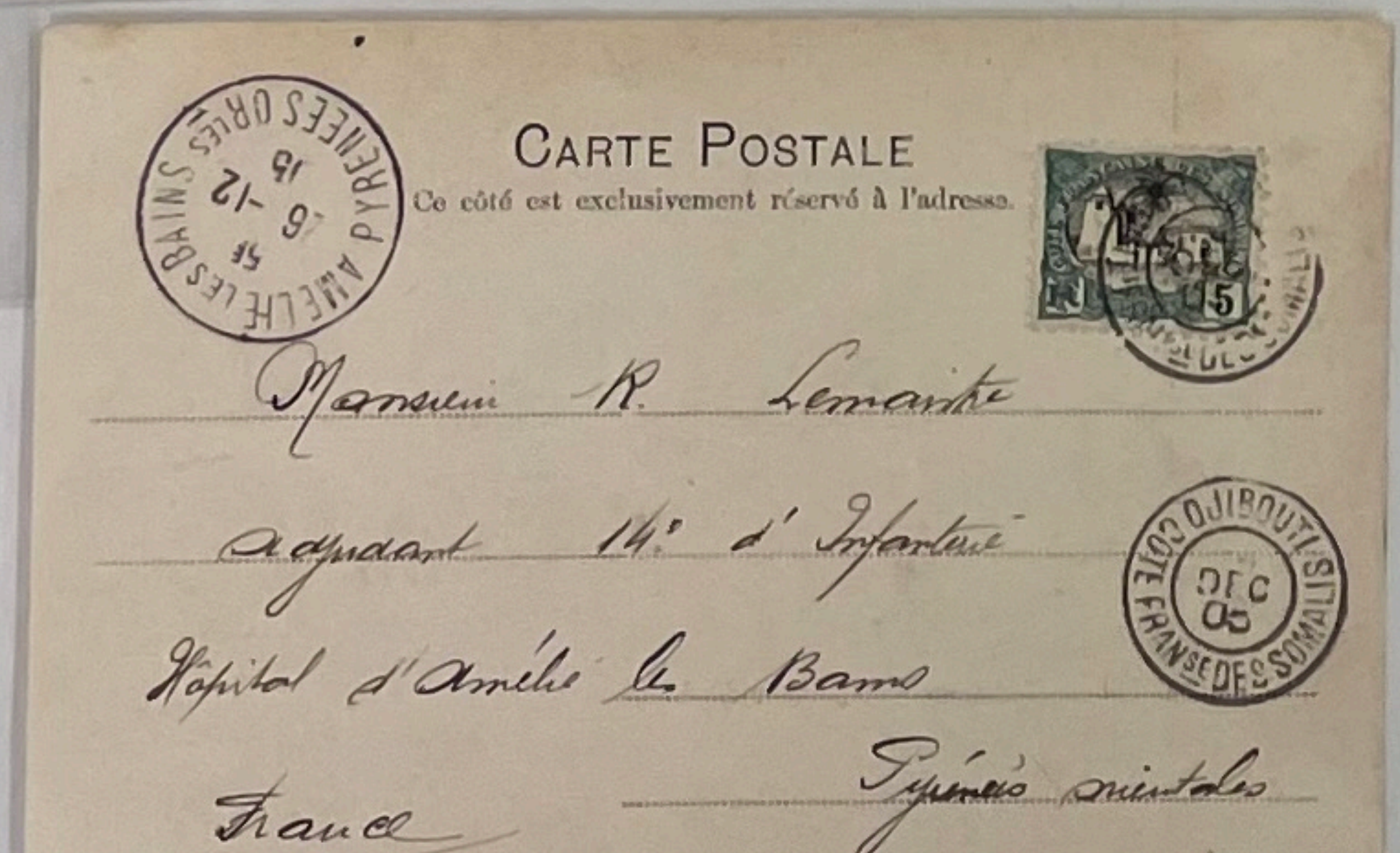
CARTE POSTALE
Ce côté est exclusivement réservé à l'adresse.

Monsieur R. Lemaitre
adjudant 14e d'Infanterie
Hôpital d'Amélie les Bains
Pyrénées orientales
France

AMELIE LES BAINS PYRENEES ORres

8A/221 £35

£55

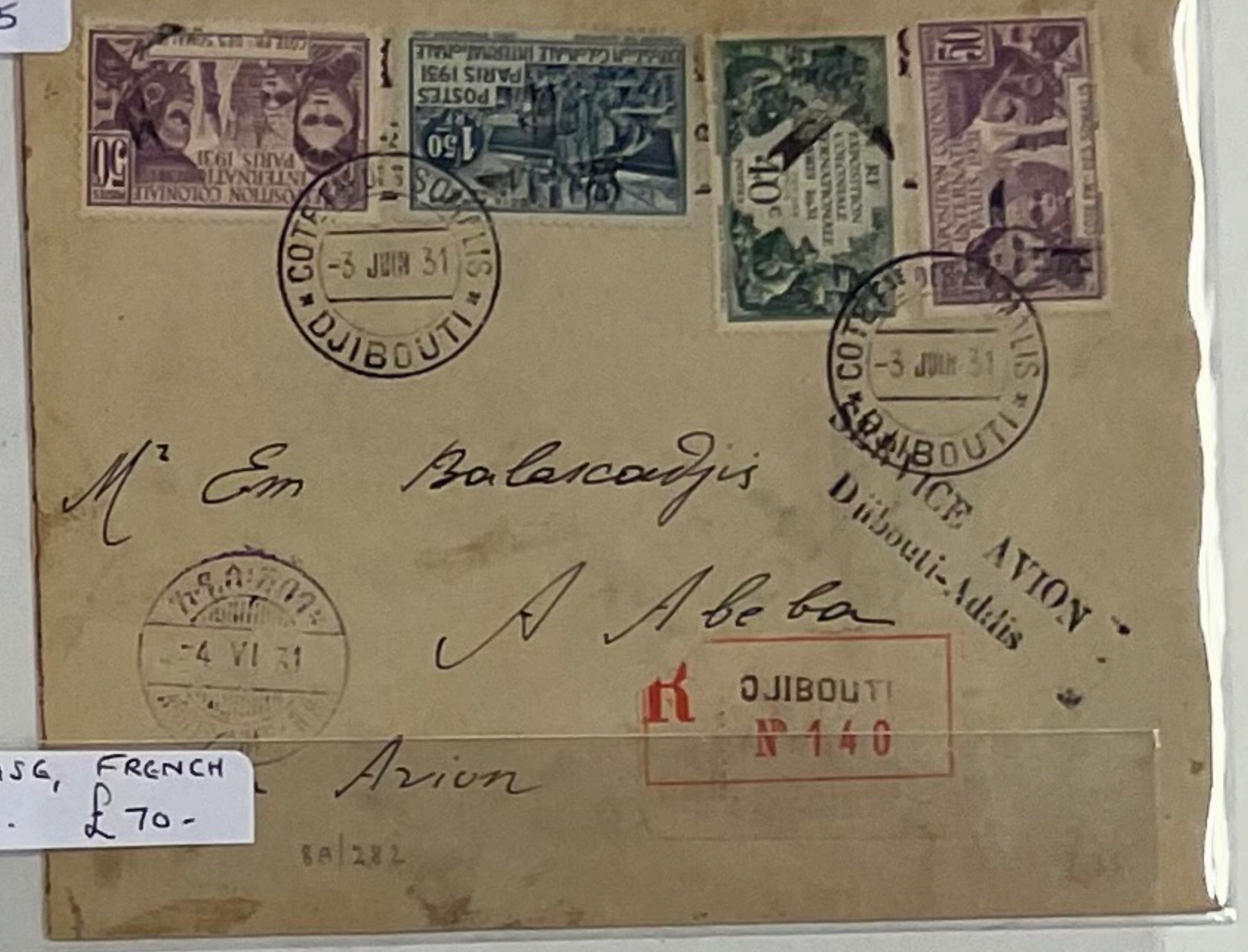
Mr Em Balascadjis
A Abeba
Par Avion

COTE Fse DES SOMALIS -3 JUIN 31 DJIBOUTI

SERVICE AVION
Djibouti-Addis

-4 VI 31

R DJIBOUTI Nº 140

8A/282

AIR BASE, FRENCH SUDAN. £70-

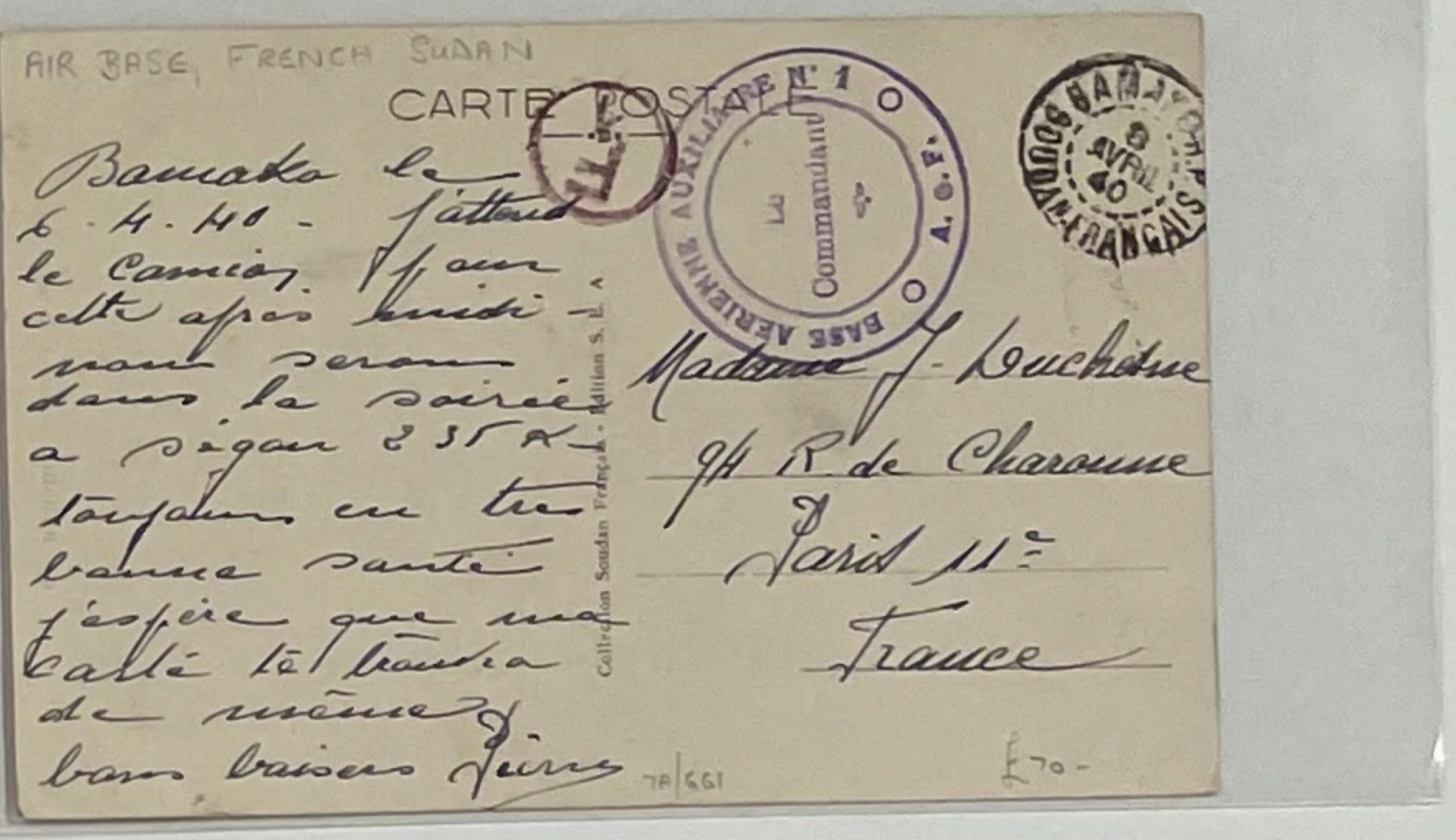
AIR BASE, FRENCH SUDAN

CARTE POSTALE

Bamako le 6.4.40 - J'attend le Camion pour cette après midi - nous serons dans la soirée à Ségou à 35 K - toujours en très bonne santé j'espère que ma Callé te trouvera de même bons baisers Pierre

BASE AÉRIENNE AUXILIAIRE Nº 1 A.O.F.
Le Commandant

BAMAKO SOUDAN-FRANÇAIS 8 AVRIL 40

Collection Soudan Français - Édition S. L. A.

Madame J. Duchêne
94 R. de Charonne
Paris 11e
France

7A/661 £70-

£40

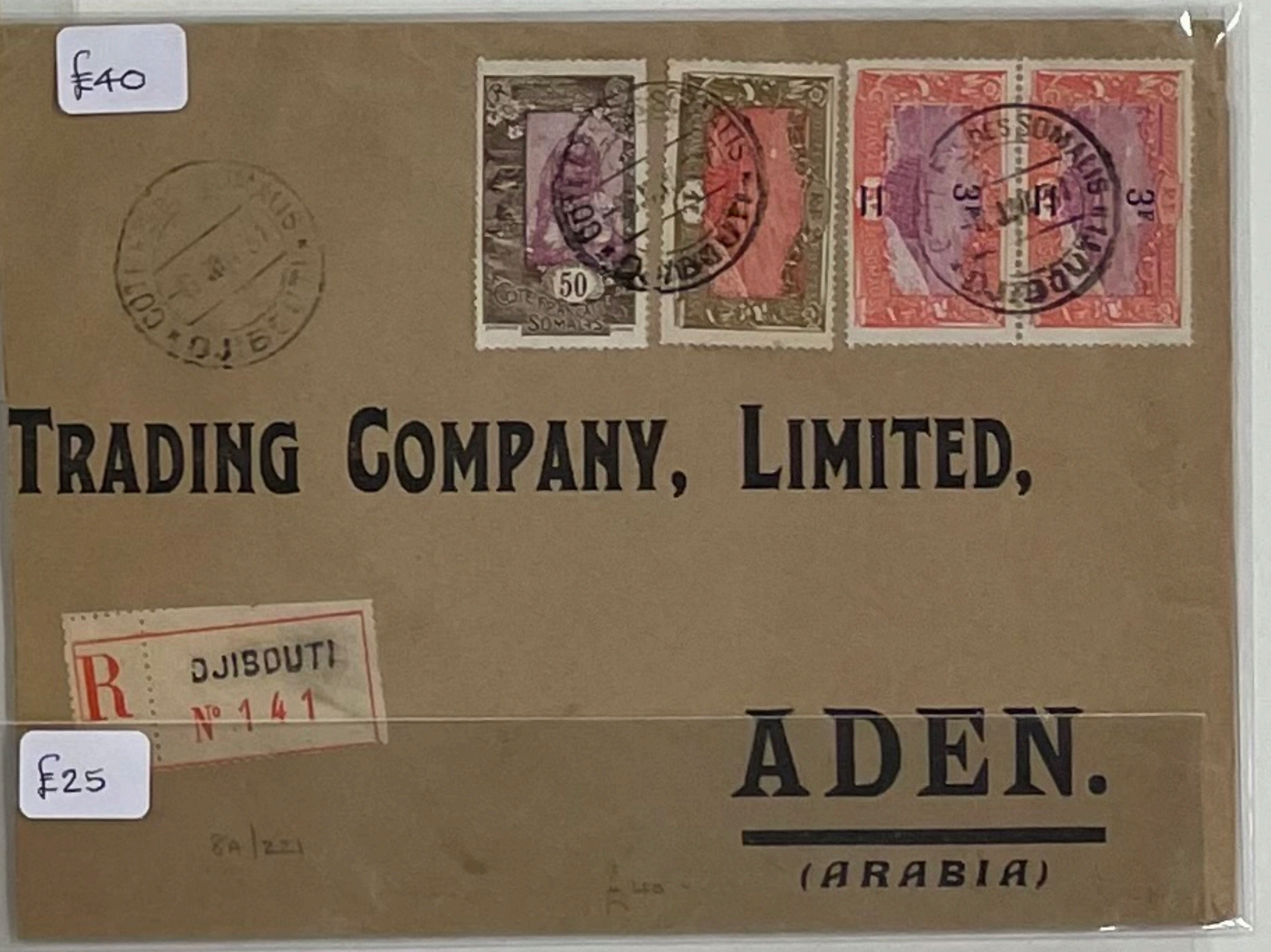
TRADING COMPANY, LIMITED,

ADEN.
(ARABIA)

R DJIBOUTI Nº 141

8A/221 £40

£25

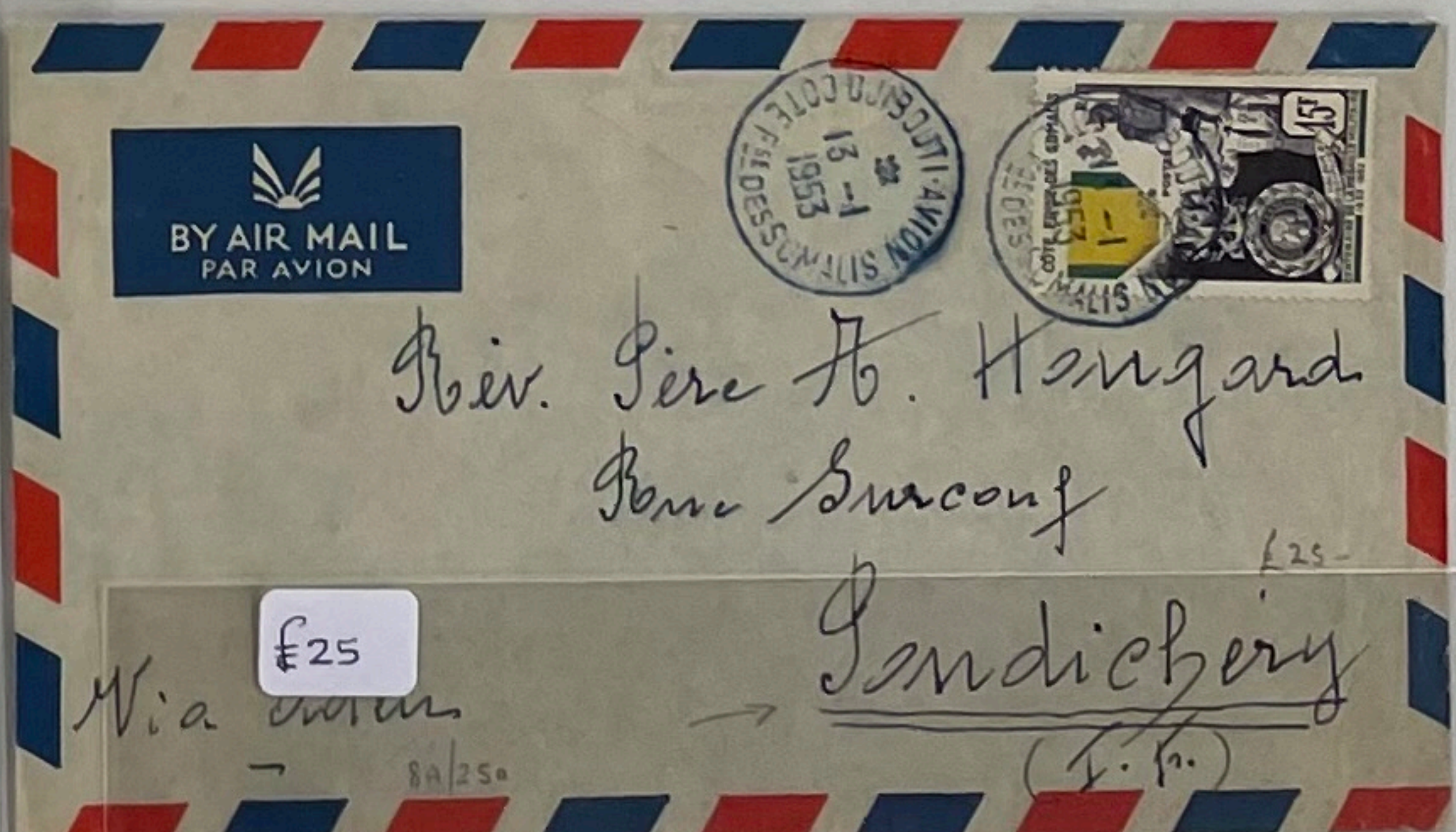
BY AIR MAIL
PAR AVION

Rév. Père A. Hougard
Rue Surcouf
Pondichéry
(I. F.)

Via Aden

DJIBOUTI-AVION COTE Fse DES SOMALIS 13-1 1953

8A/250 £25-

£25

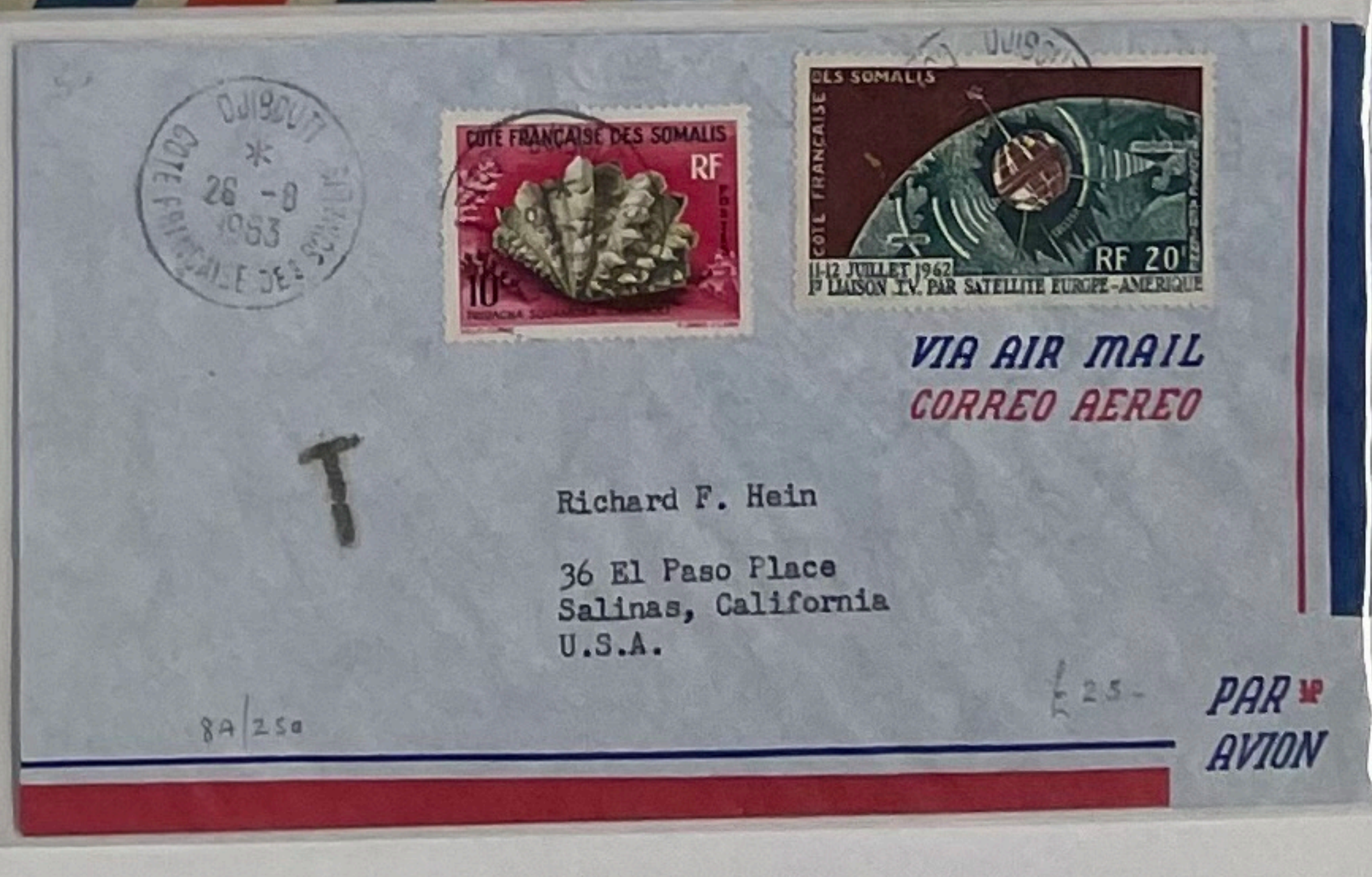
VIA AIR MAIL
CORREO AEREO

Richard F. Hein
36 El Paso Place
Salinas, California
U.S.A.

T

DJIBOUTI COTE FRANÇAISE DES SOMALIS 26-8 1963

PAR AVION

8A/250 £25-

£45-

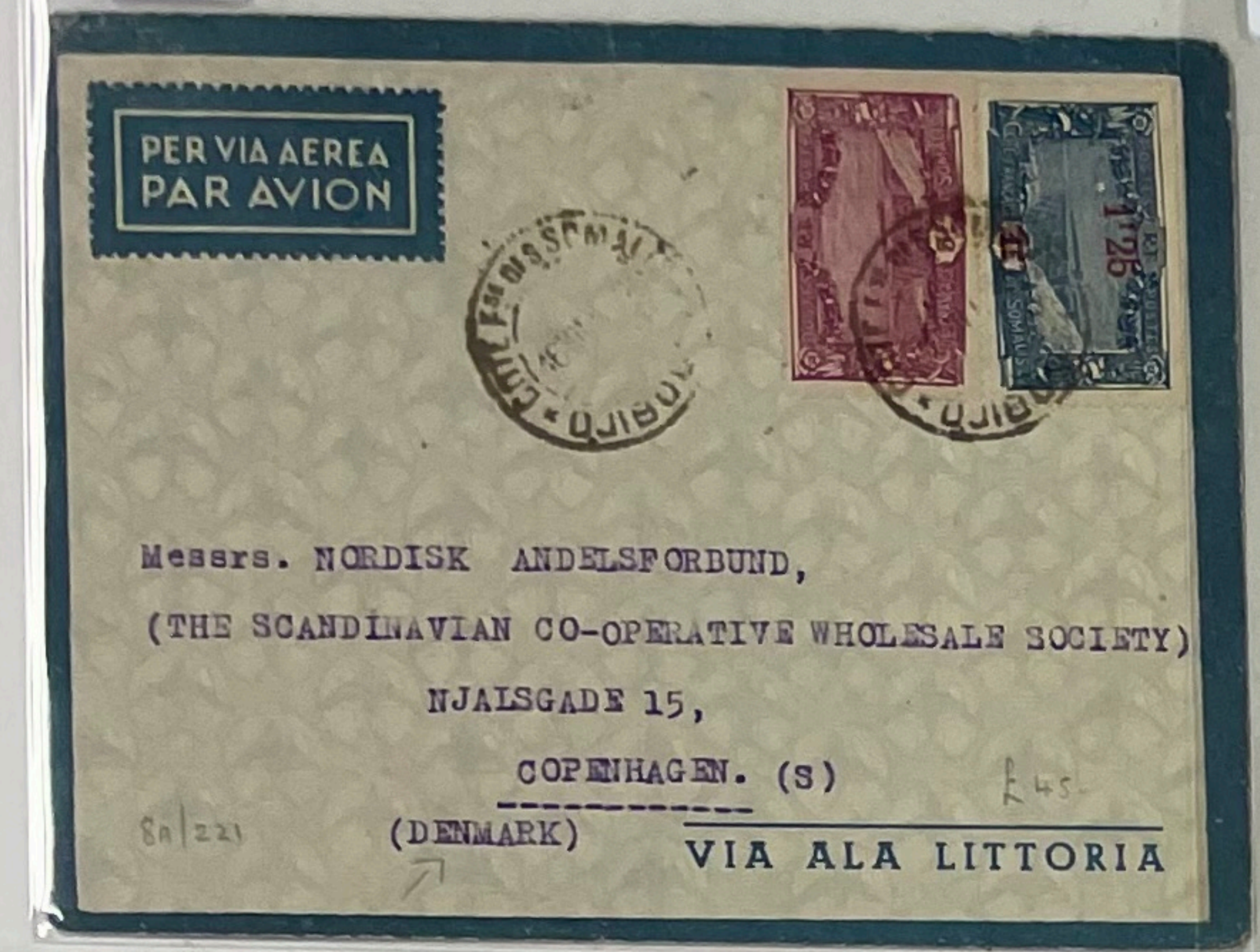

PER VIA AEREA
PAR AVION

Messrs. NORDISK ANDELSFORBUND,
(THE SCANDINAVIAN CO-OPERATIVE WHOLESALE SOCIETY)
NJALSGADE 15,
COPENHAGEN. (S)
(DENMARK)
VIA ALA LITTORIA

8A/221 £45.

£40-

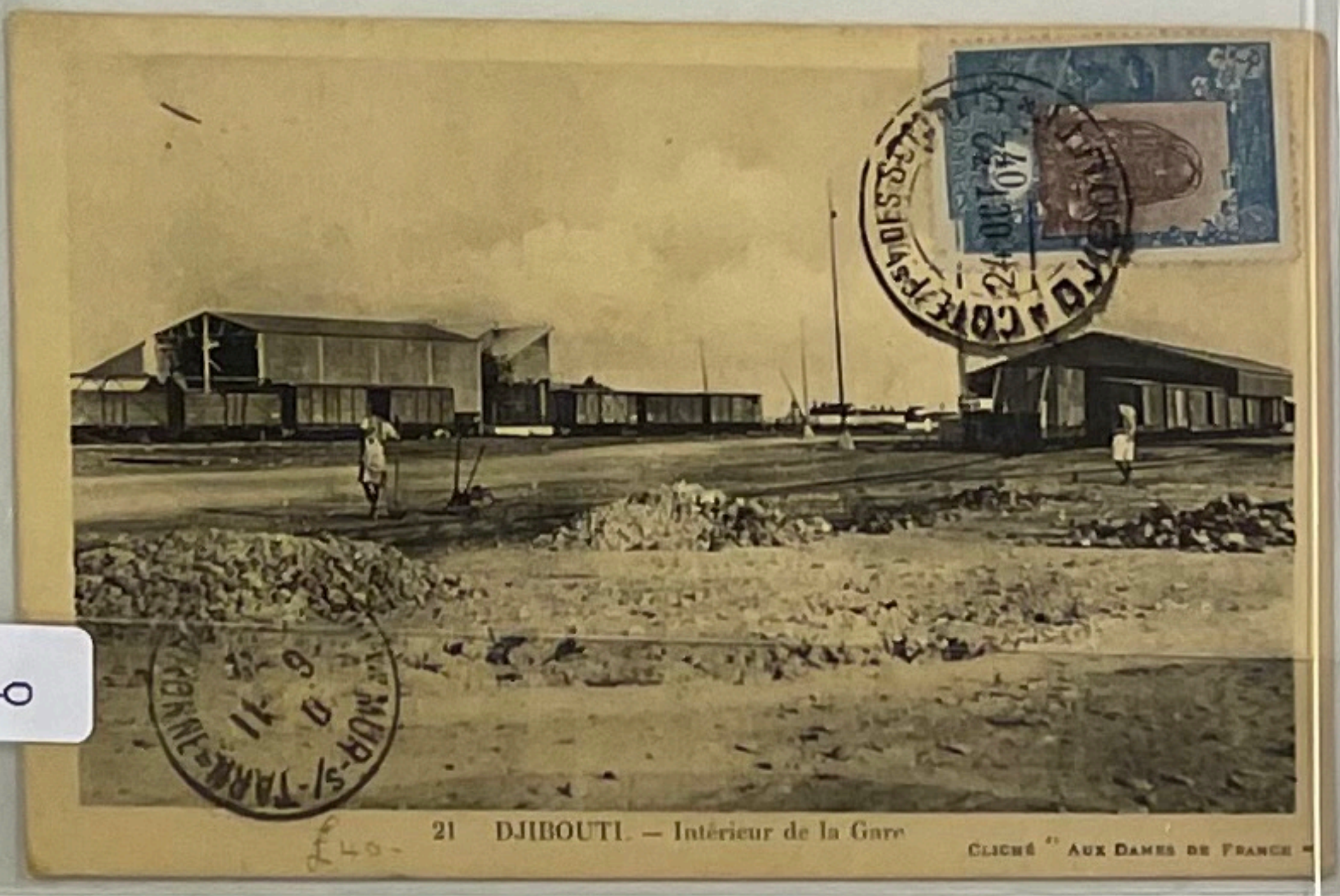

21 DJIBOUTI. — Intérieur de la Gare
Cliché "AUX DAMES DE FRANCE"

£40-

£40

£40

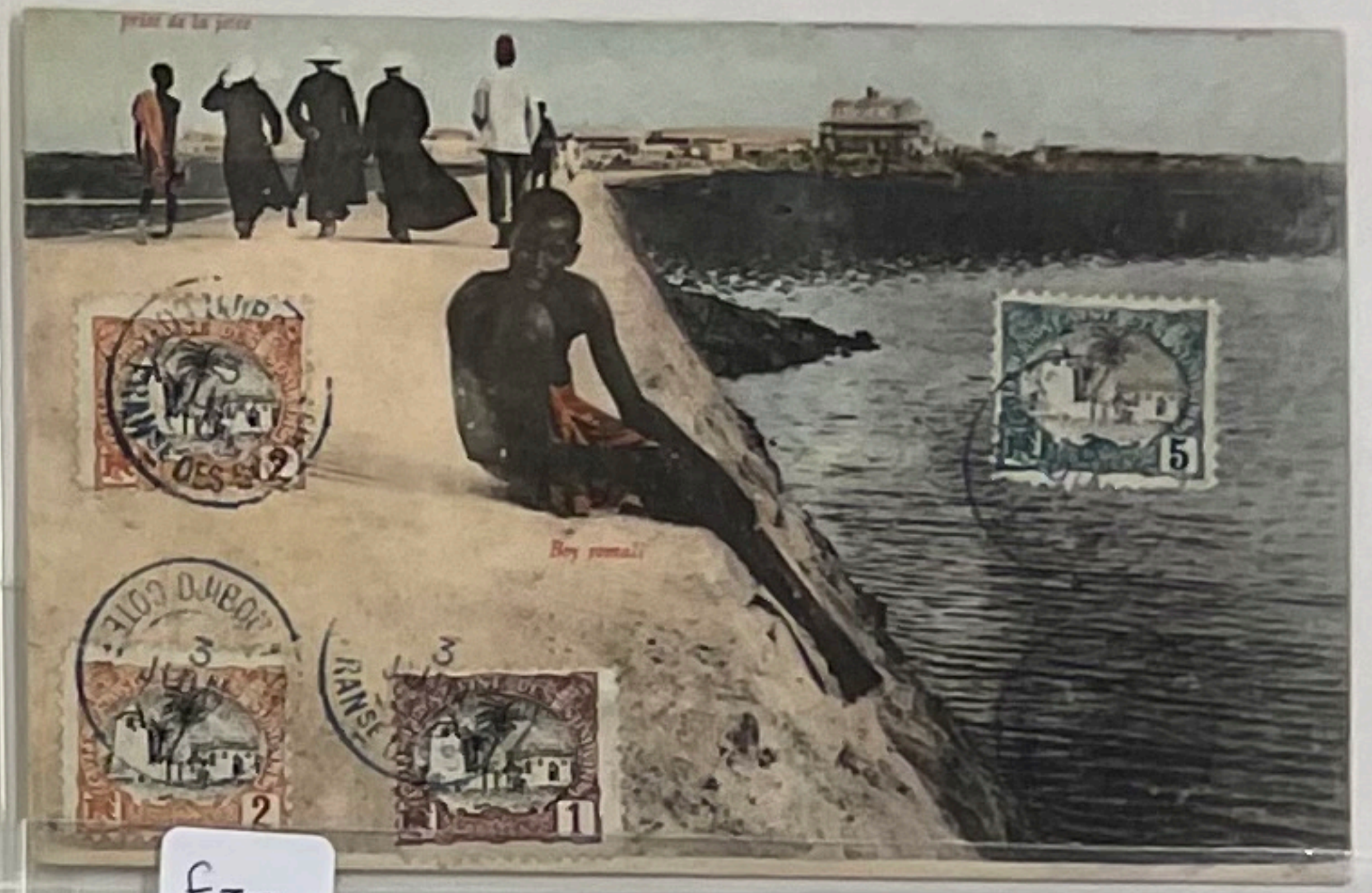

Boy somali

£45-

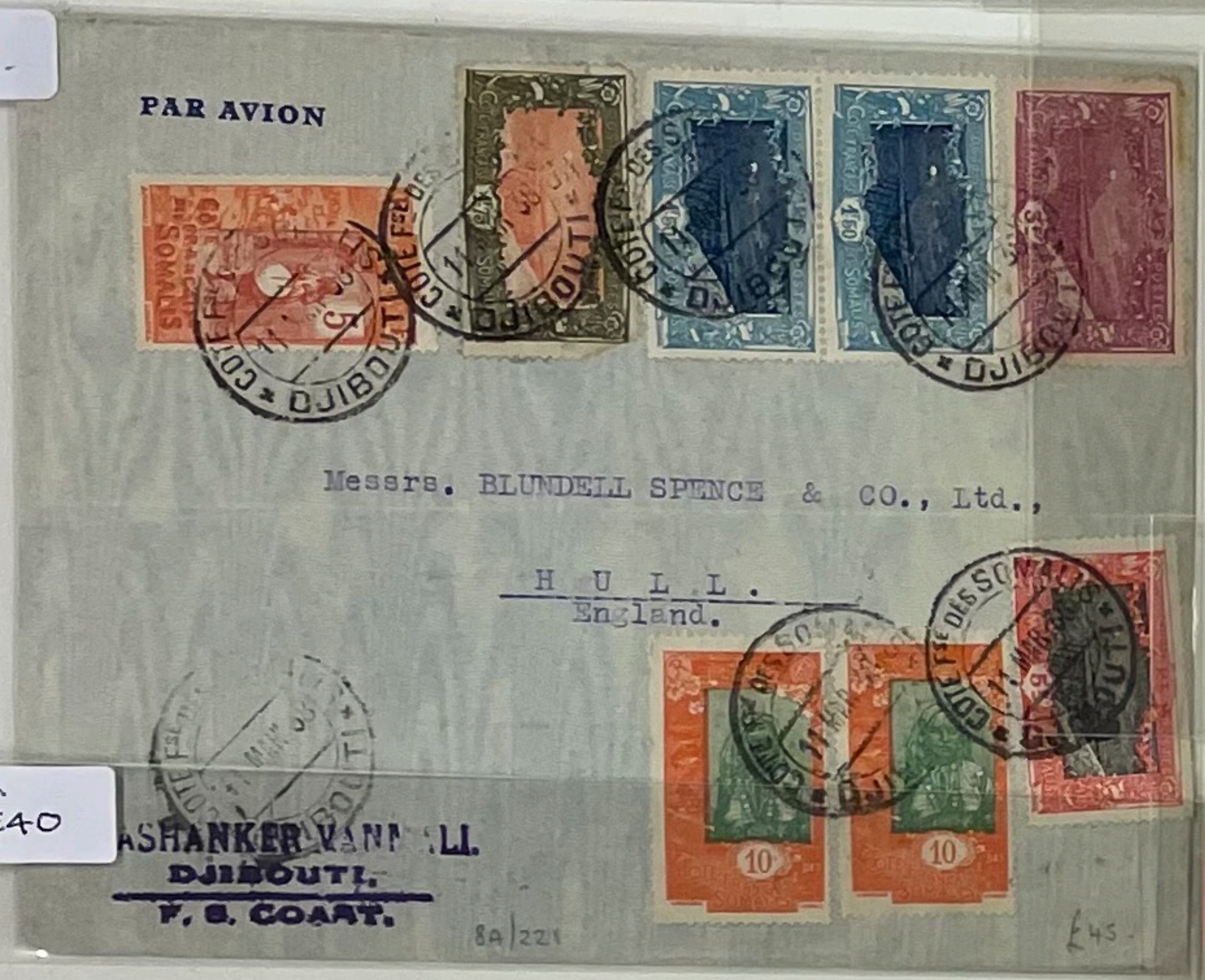

PAR AVION

Messrs. BLUNDELL SPENCE & CO., Ltd.,
HULL.
England.

ASHANKER VANMALI
DJIBOUTI.
F. S. COAST.

8A/221 £45.

£40

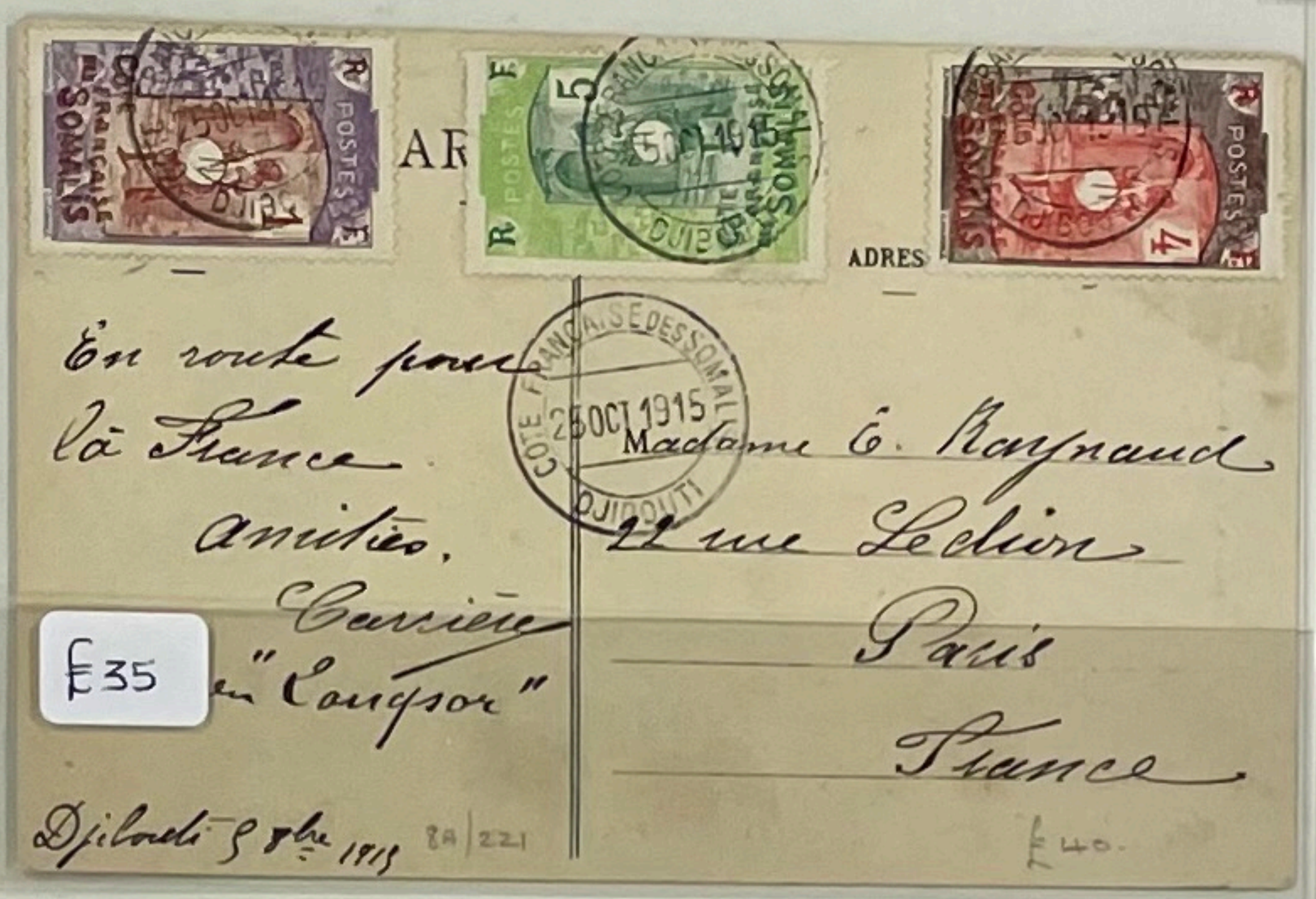

ADRES

En route pour
la France
amitiés.
Carrière
en "Compsor"
Djibouti 3 8bre 1915

Madame E. Raynaud
22 rue Ledion
Paris
France

8A/221 £40.

£35

£30

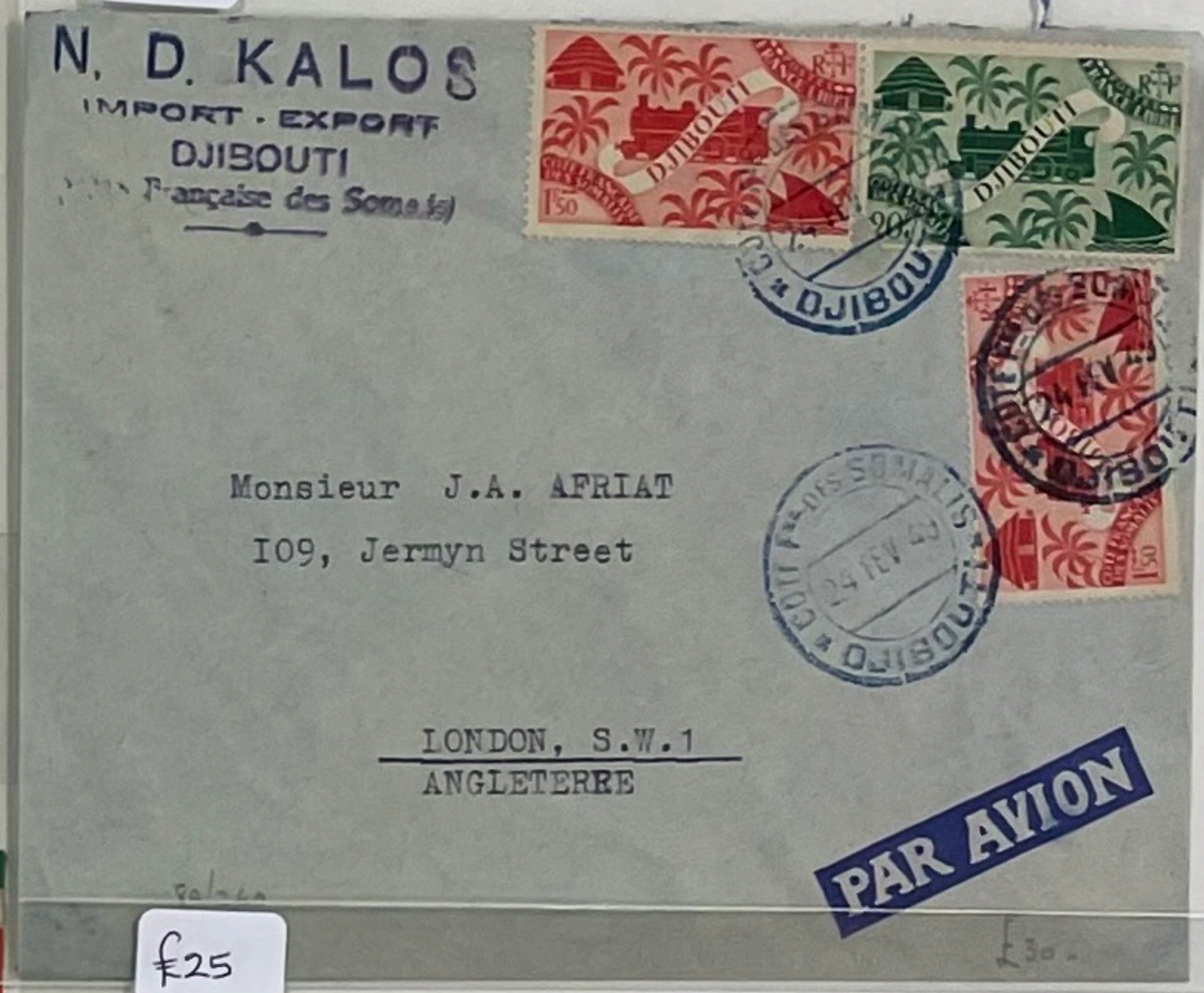

N. D. KALOS
IMPORT - EXPORT
DJIBOUTI
(Côte Française des Somalis)

Monsieur J.A. AFRIAT
109, Jermyn Street
LONDON, S.W.1
ANGLETERRE

PAR AVION

£30.

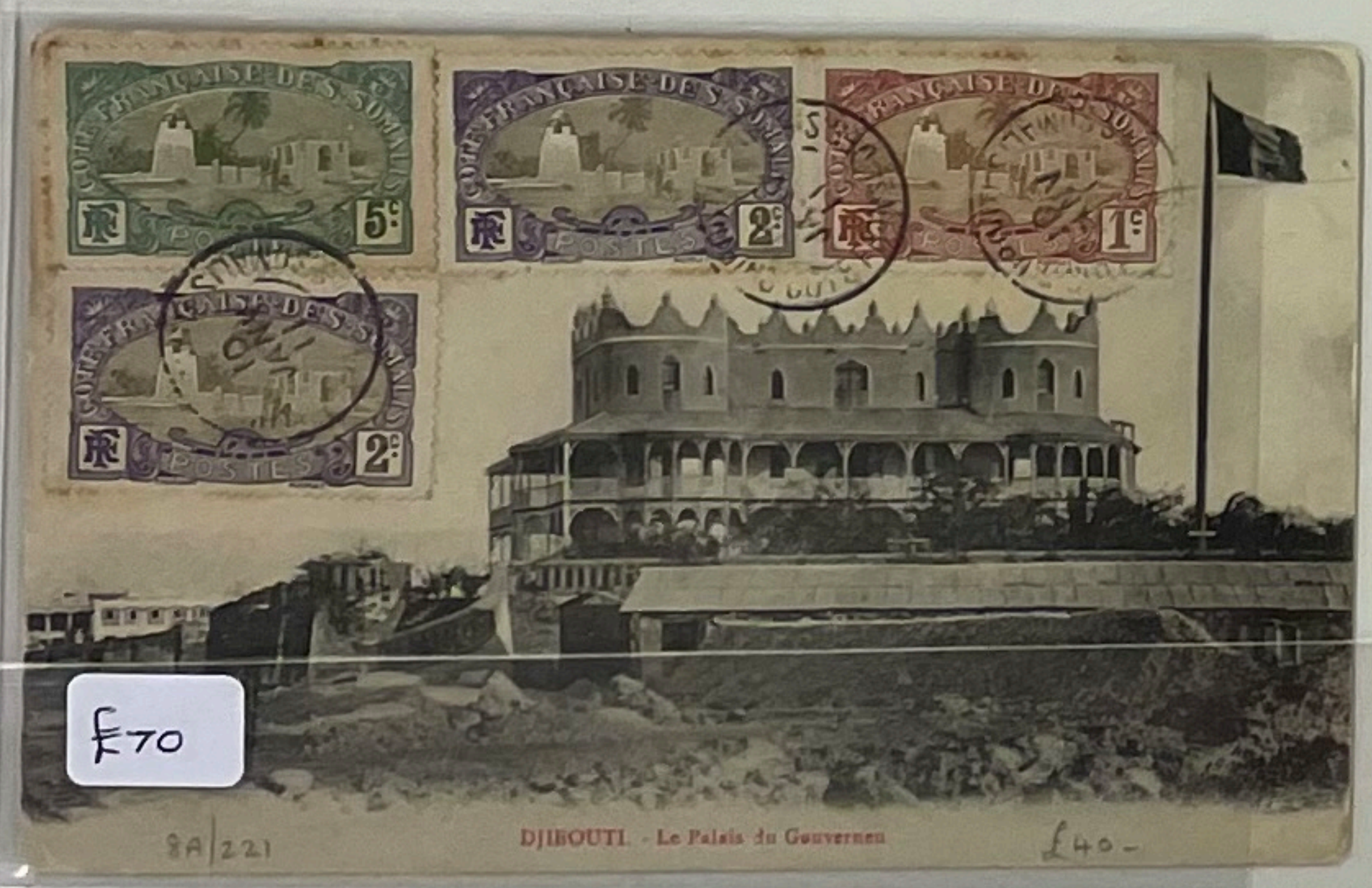

DJIBOUTI. - Le Palais du Gouverneur

8A/221 £40.

£70

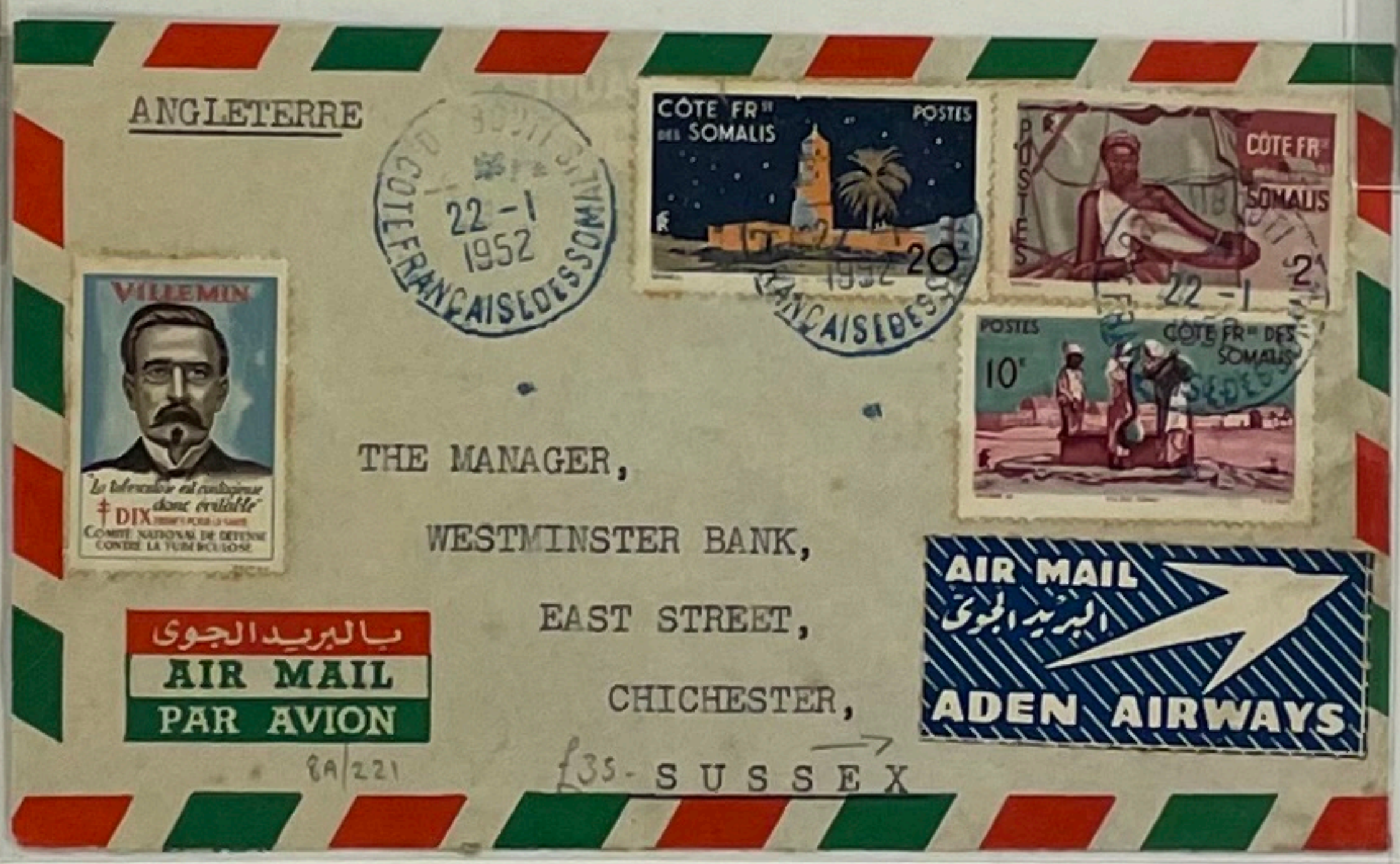

ANGLETERRE

THE MANAGER,
WESTMINSTER BANK,
EAST STREET,
CHICHESTER,
SUSSEX

بالبريد الجوي
AIR MAIL
PAR AVION

AIR MAIL
ADEN AIRWAYS

8A/221 £35.

£25

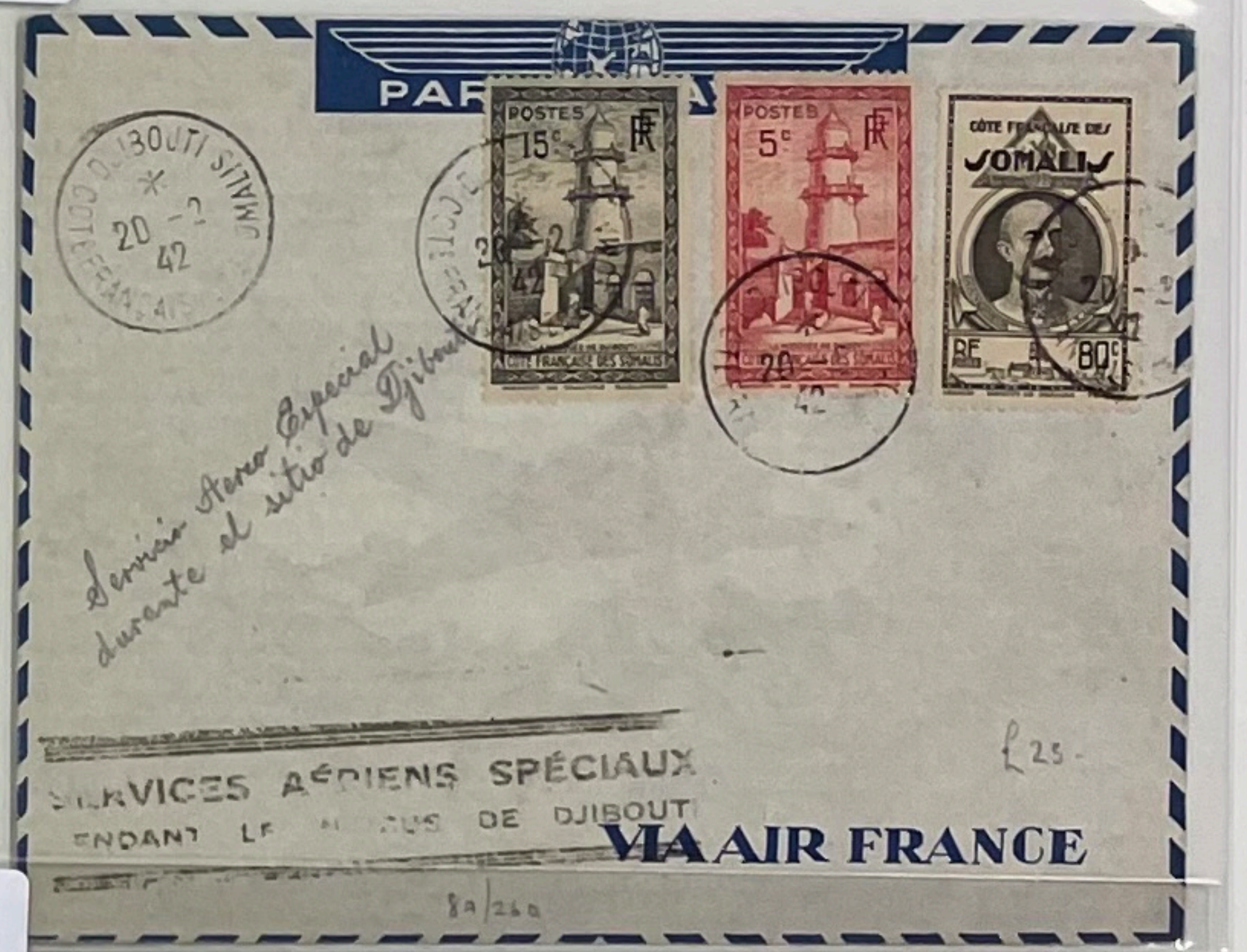

PAR AVION

Servicio Aereo Especial
durante el sitio de Djibouti

SERVICES AÉRIENS SPÉCIAUX
PENDANT LE BLOCUS DE DJIBOUTI

VIA AIR FRANCE

£25.
8A/260

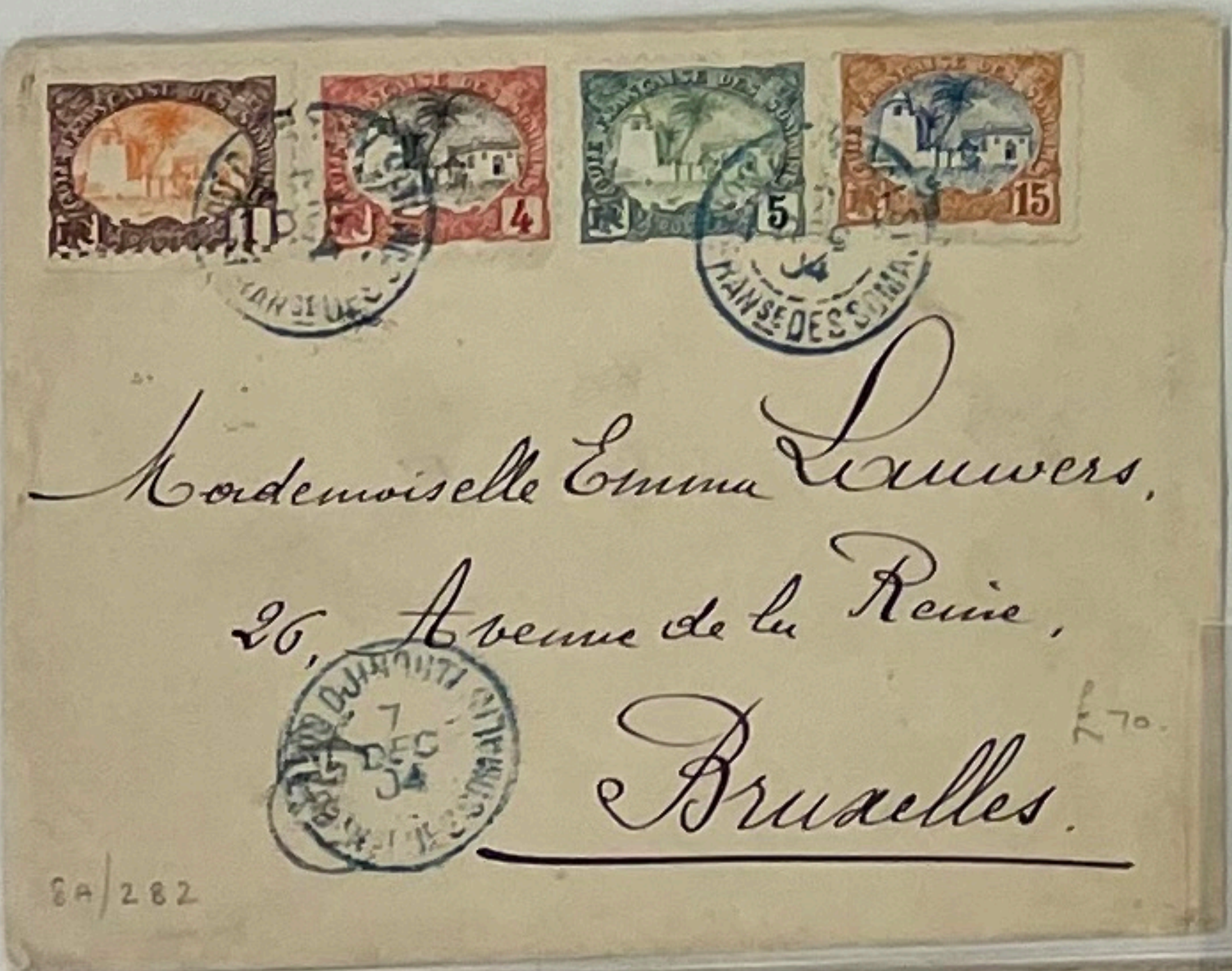

Mademoiselle Emma Lauwers,
26, Avenue de la Reine,
Bruxelles.

£70.
8A/282

£35

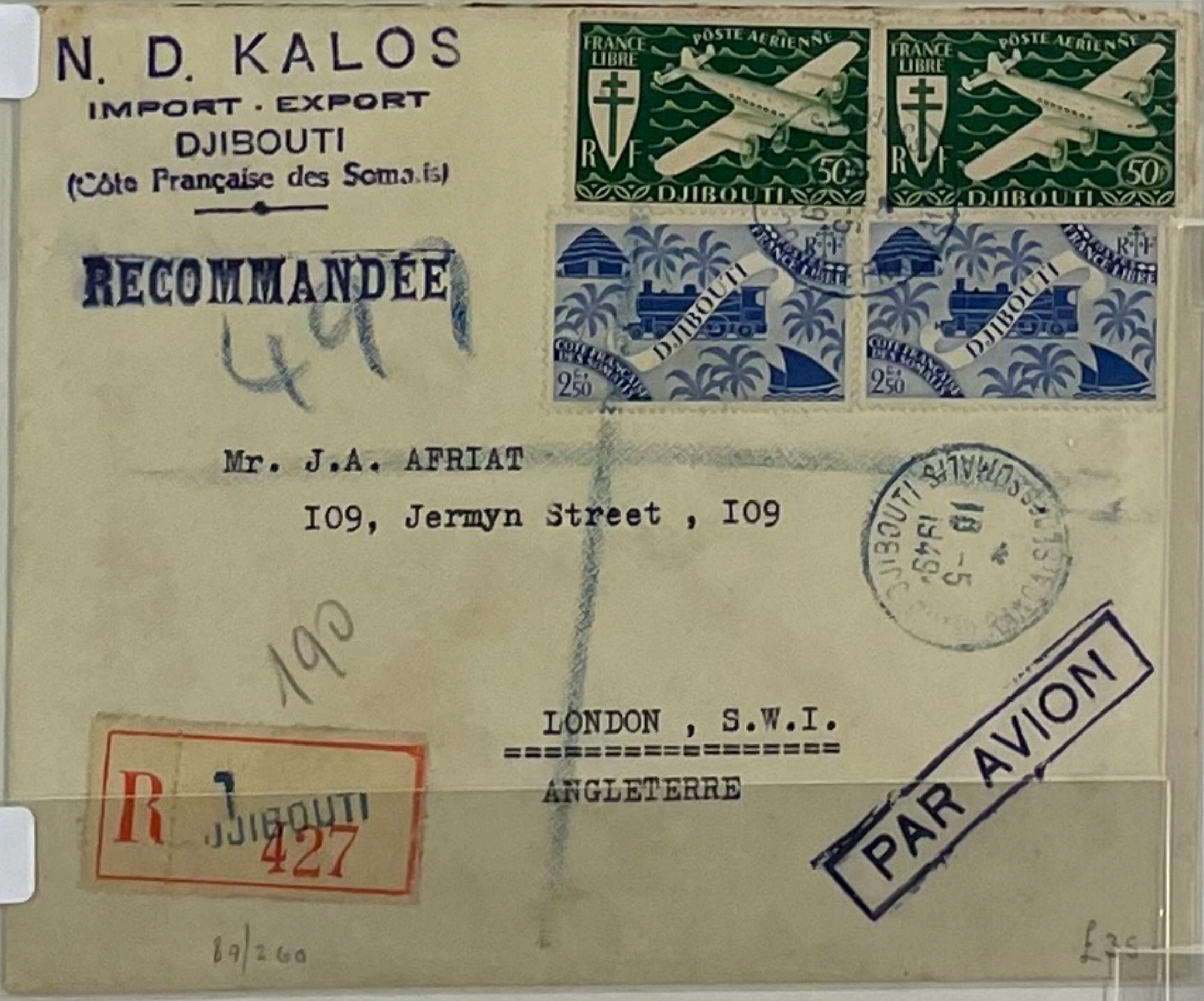

N. D. KALOS
IMPORT - EXPORT
DJIBOUTI
(Côte Française des Somalis)

RECOMMANDÉE

497

Mr. J.A. AFRIAT
109, Jermyn Street, 109

LONDON, S.W.I
ANGLETERRE

190

R DJIBOUTI 427

PAR AVION

8A/260

£30

£25

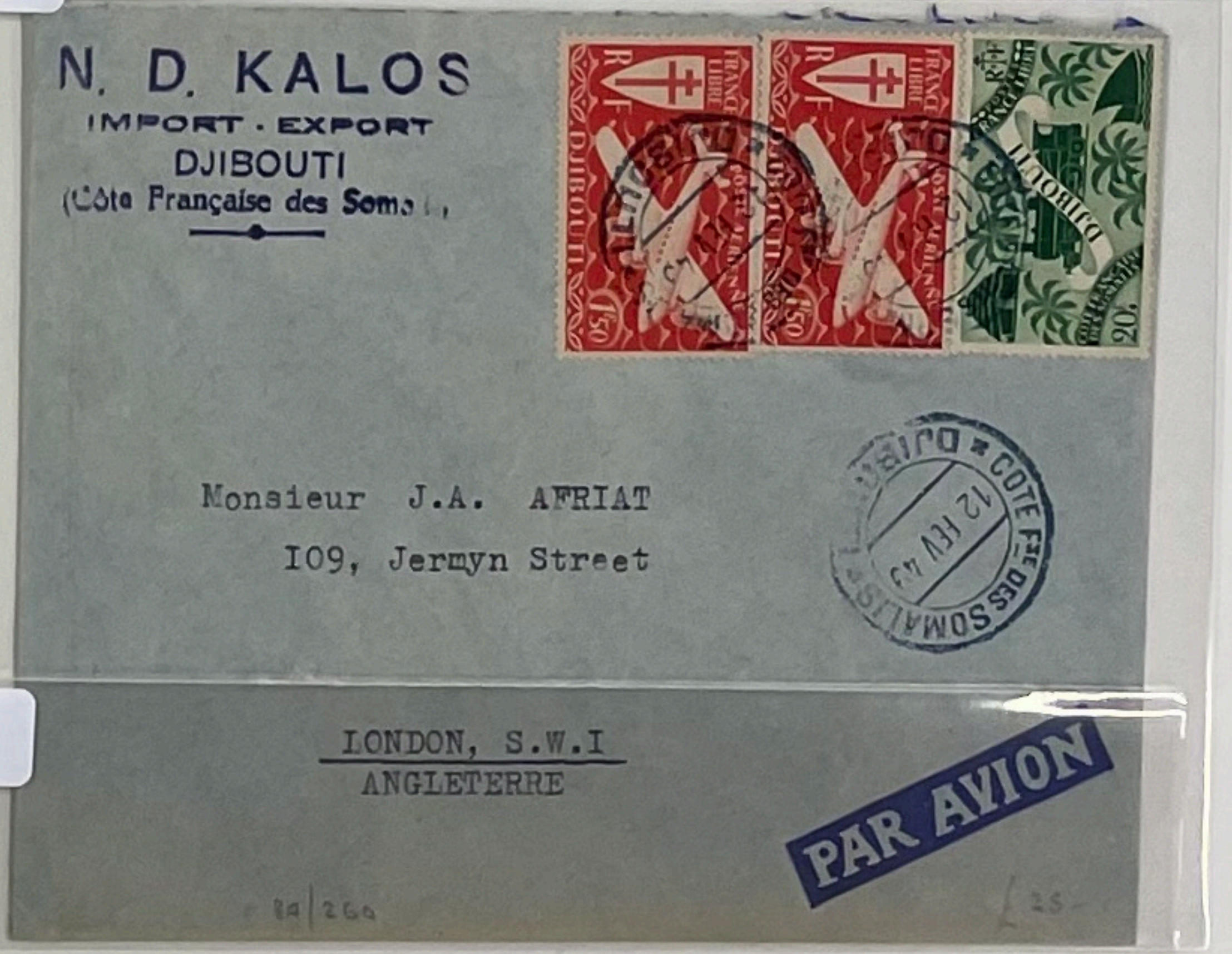

N. D. KALOS
IMPORT - EXPORT
DJIBOUTI
(Côte Française des Somalis)

Monsieur J.A. AFRIAT
109, Jermyn Street

LONDON, S.W.I
ANGLETERRE

PAR AVION

8A/260 £25

£40

£40

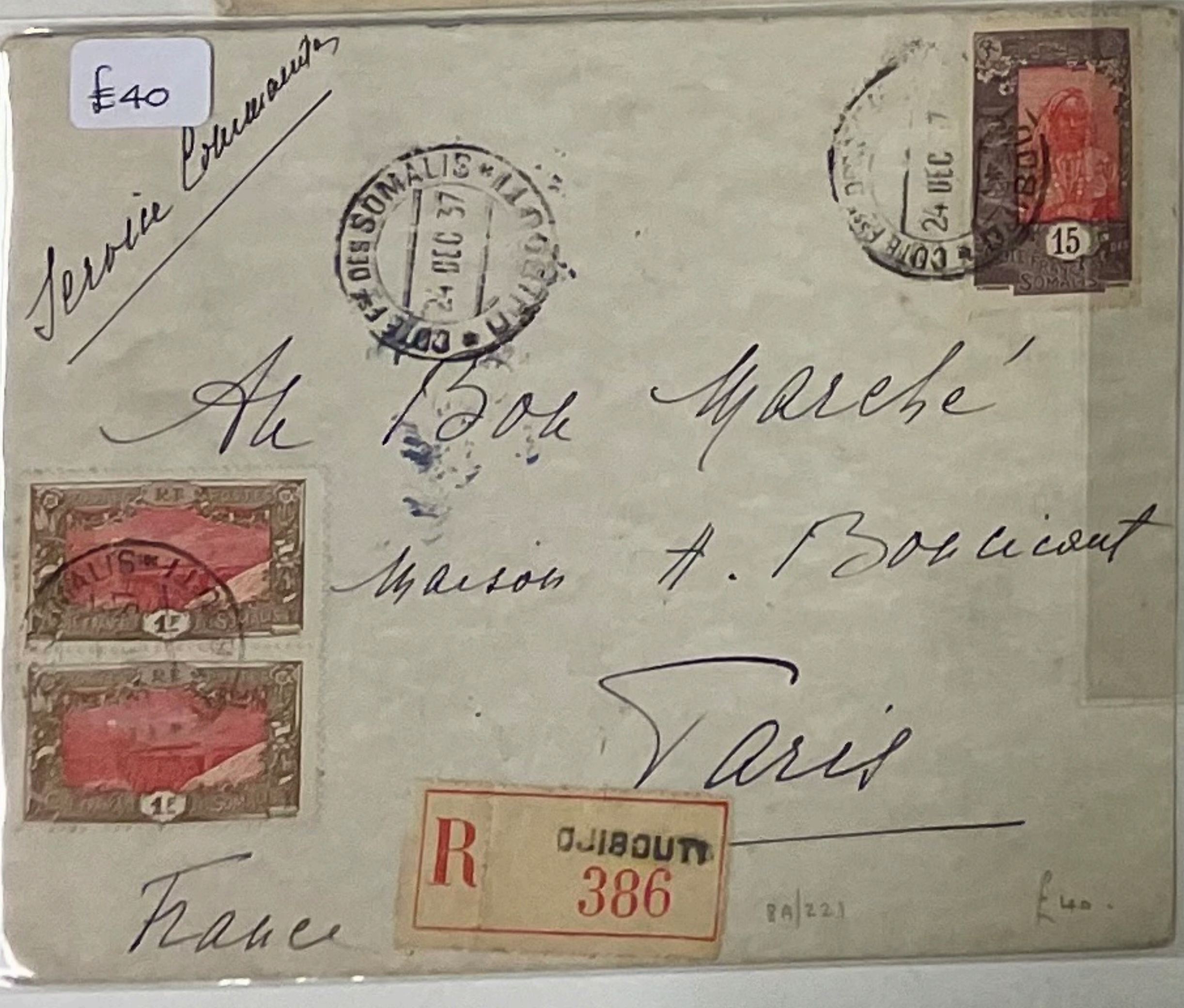

Service Commandant

Au Bon Marché
Maison A. Boucicaut
Paris
France

R DJIBOUTI 386

8A/221 £40.

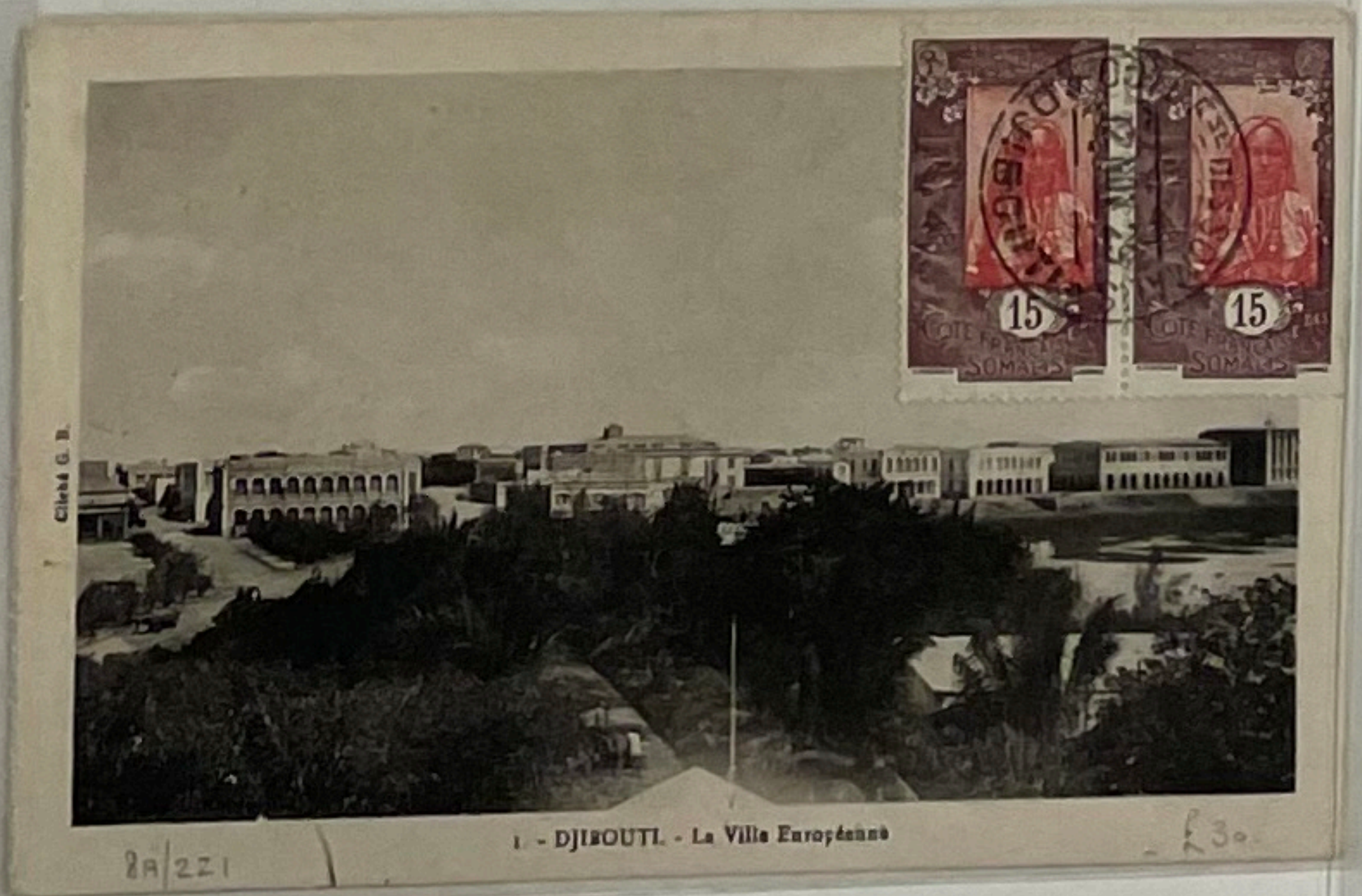

1 - DJIBOUTI - La Villa Européenne

8A/221 £30.

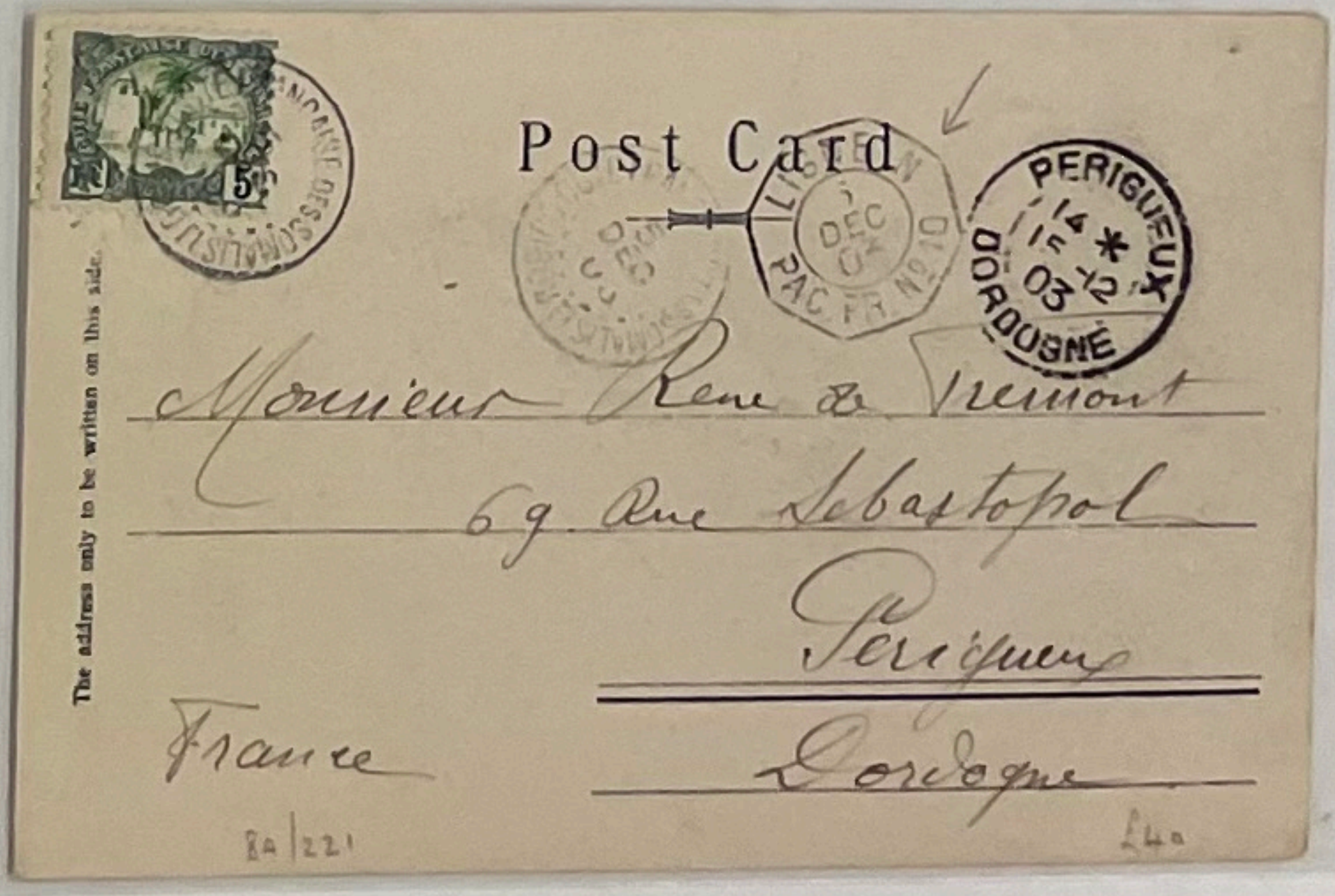

Post Card

The address only to be written on this side.

Monsieur René de Fremont
69 rue Sebastopol
Périgueux
France
Dordogne

8A/221 £40

£30

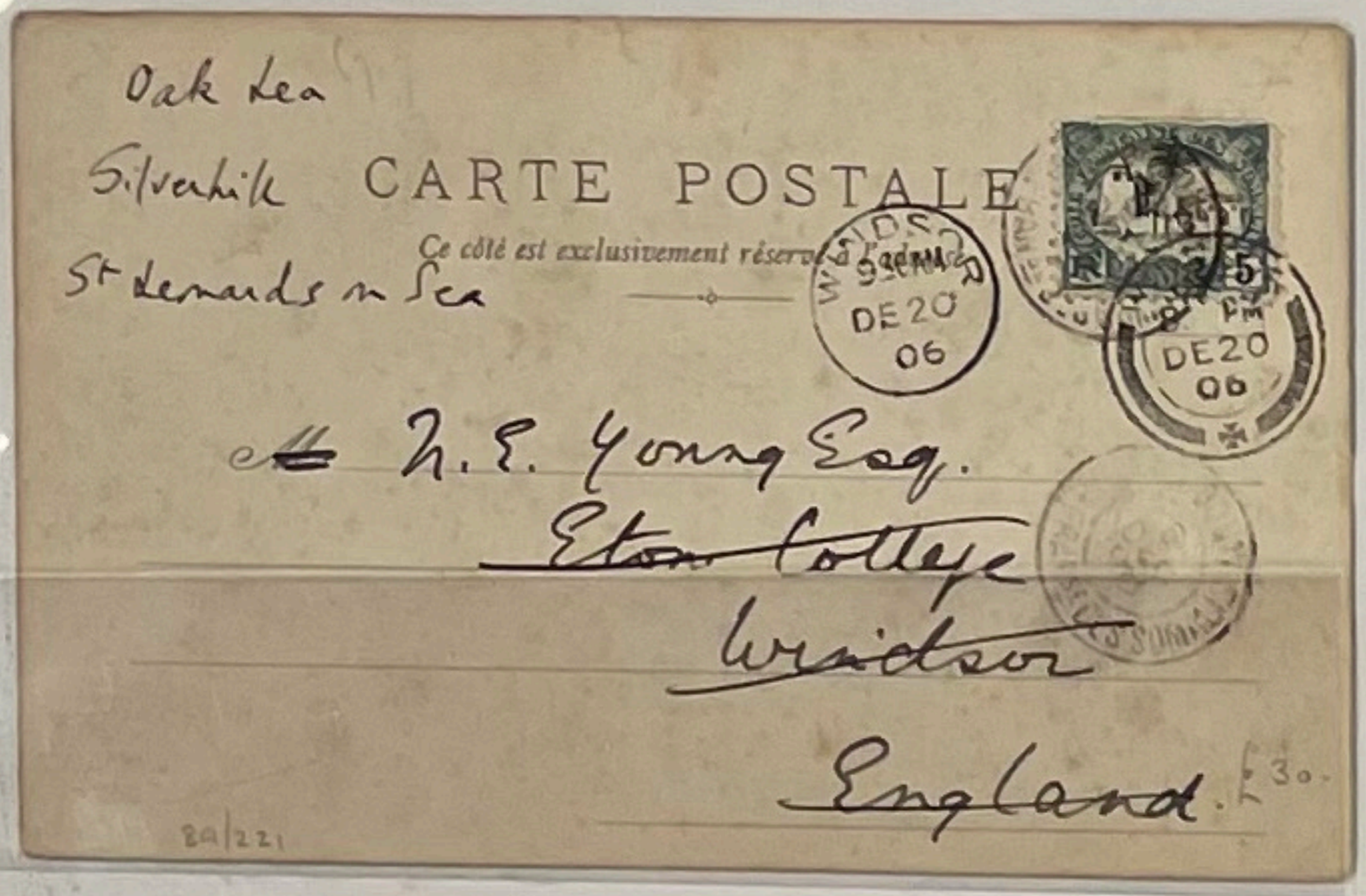
Oak Lea
Silverhill
St Leonards on Sea

CARTE POSTALE
Ce côté est exclusivement réservé à l'adresse

WINDSOR DE 20 06

~~N. E. Young Esq.~~
~~Eton College~~
~~Windsor~~
England

8A/221 £30.

£30

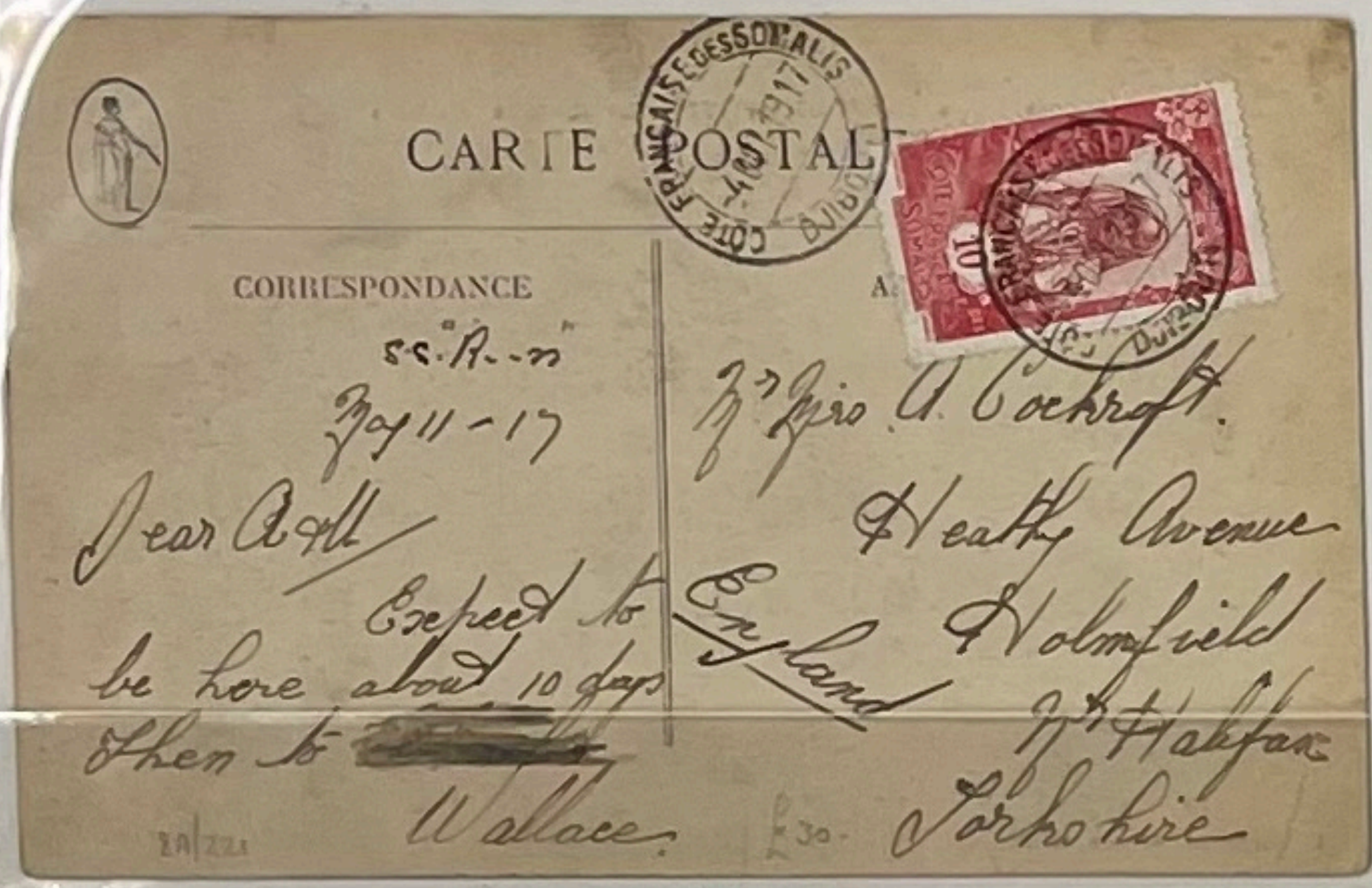
CARTE POSTALE
CORRESPONDANCE

COTE FRANCAISE DES SOMALIS DJIBOUTI 1917

May 11 - 17
Dear A.
Expect to be here about 10 days then to [illegible]
Wallace

Heath Avenue
Holmfield
Nr Halifax
Yorkshire
England

8A/221 £30.

£25

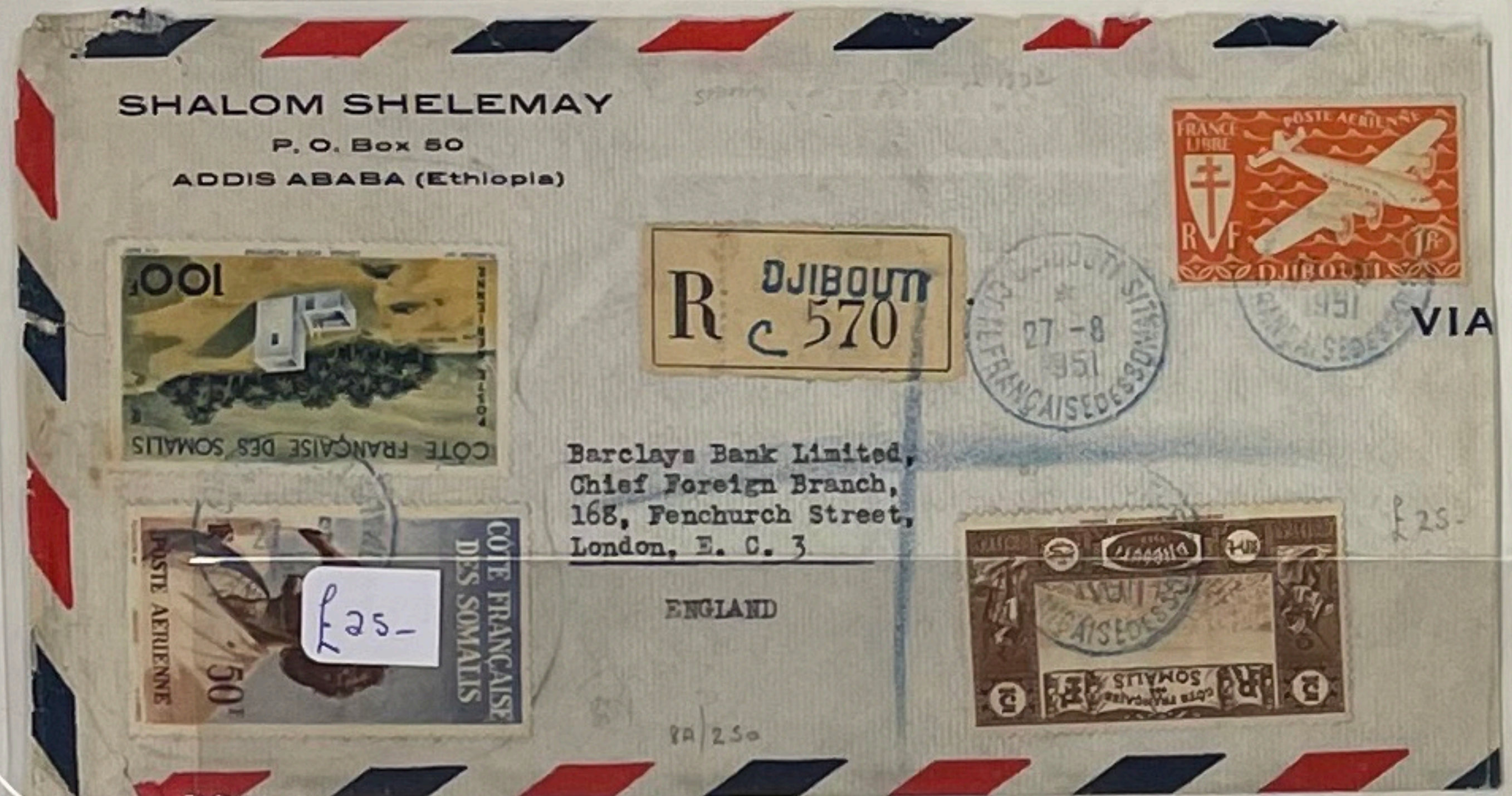
SHALOM SHELEMAY
P. O. Box 50
ADDIS ABABA (Ethiopia)

R DJIBOUTI C 570

27-8 1951

VIA

Barclays Bank Limited,
Chief Foreign Branch,
168, Fenchurch Street,
London, E. C. 3

ENGLAND

8A/250 £25-

£25-

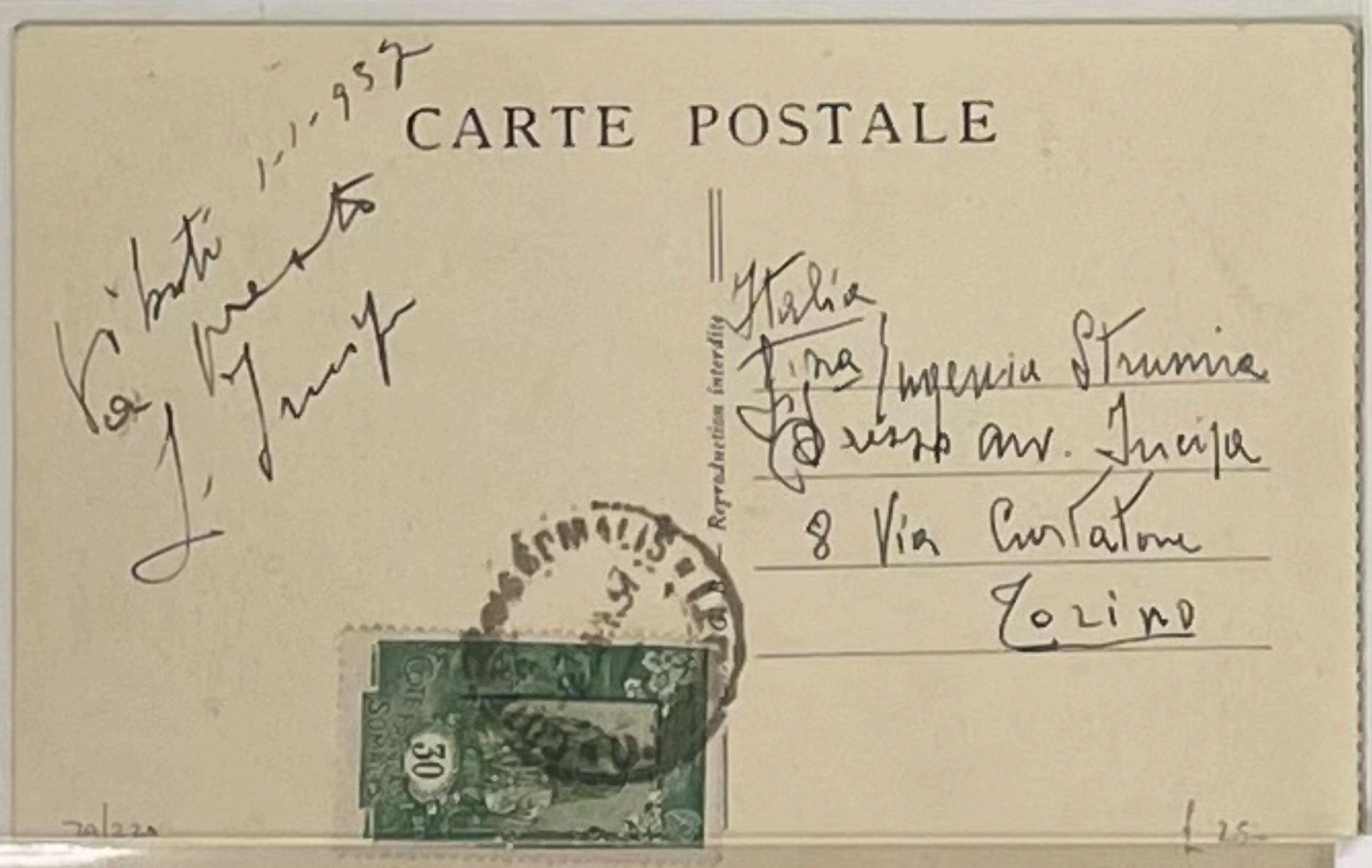
CARTE POSTALE
Reproduction interdite

1-1-957

Italia
Sig.ra
8 Via Curtatone
Torino

£25-

£45-

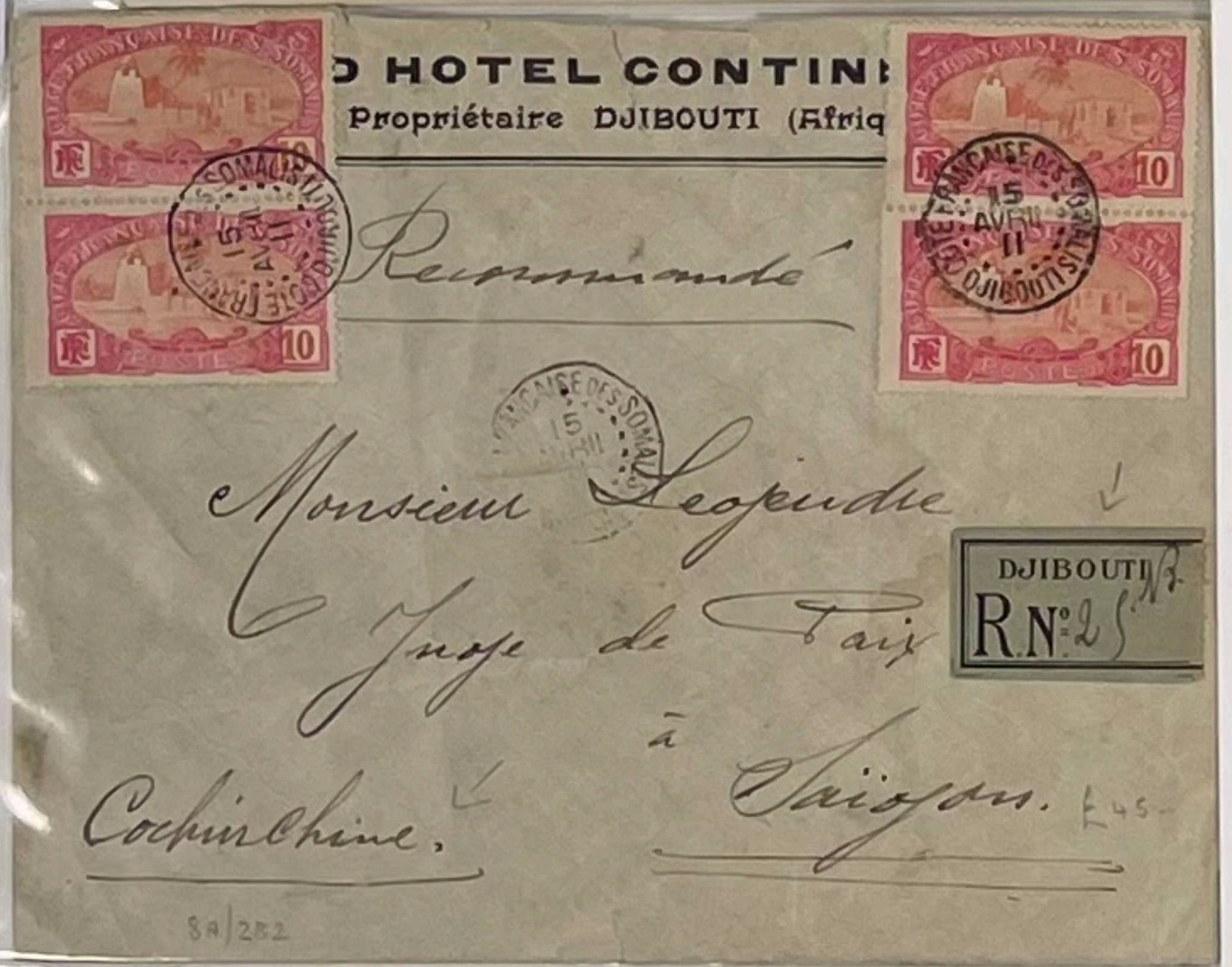
D HOTEL CONTIN
Propriétaire DJIBOUTI (Afriq

COTE FRANCAISE DES SOMALIS DJIBOUTI 15 AVRIL 11

Recommandé

Monsieur Leopuche
Juge de Paix
à
Saïgon.
Cochinchine.

DJIBOUTI
R. No 25

8A/282 £45-

£65

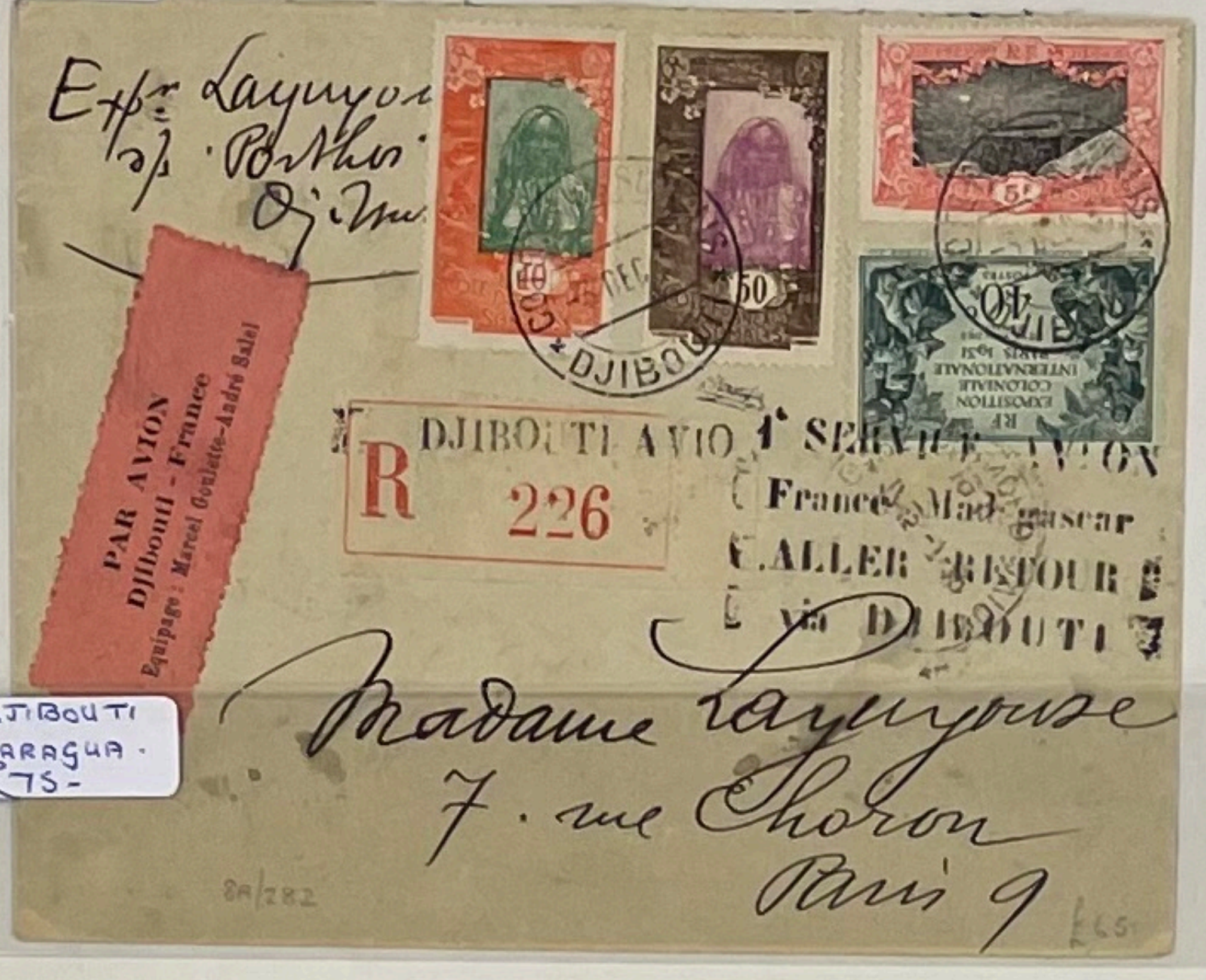
Expr Layuyouse
s/s "Porthos"
Djibouti

PAR AVION
Djibouti - France
Equipage : Marcel Goulette - André Salel

R DJIBOUTI AVION 226

1er SERVICE AVION
France - Madagascar
ALLER - RETOUR
via DJIBOUTI

Madame Layuyouse
7. rue Choron
Paris 9

8A/282 £65

1921 DJIBOUTI
TO NICARAGUA.
£75-

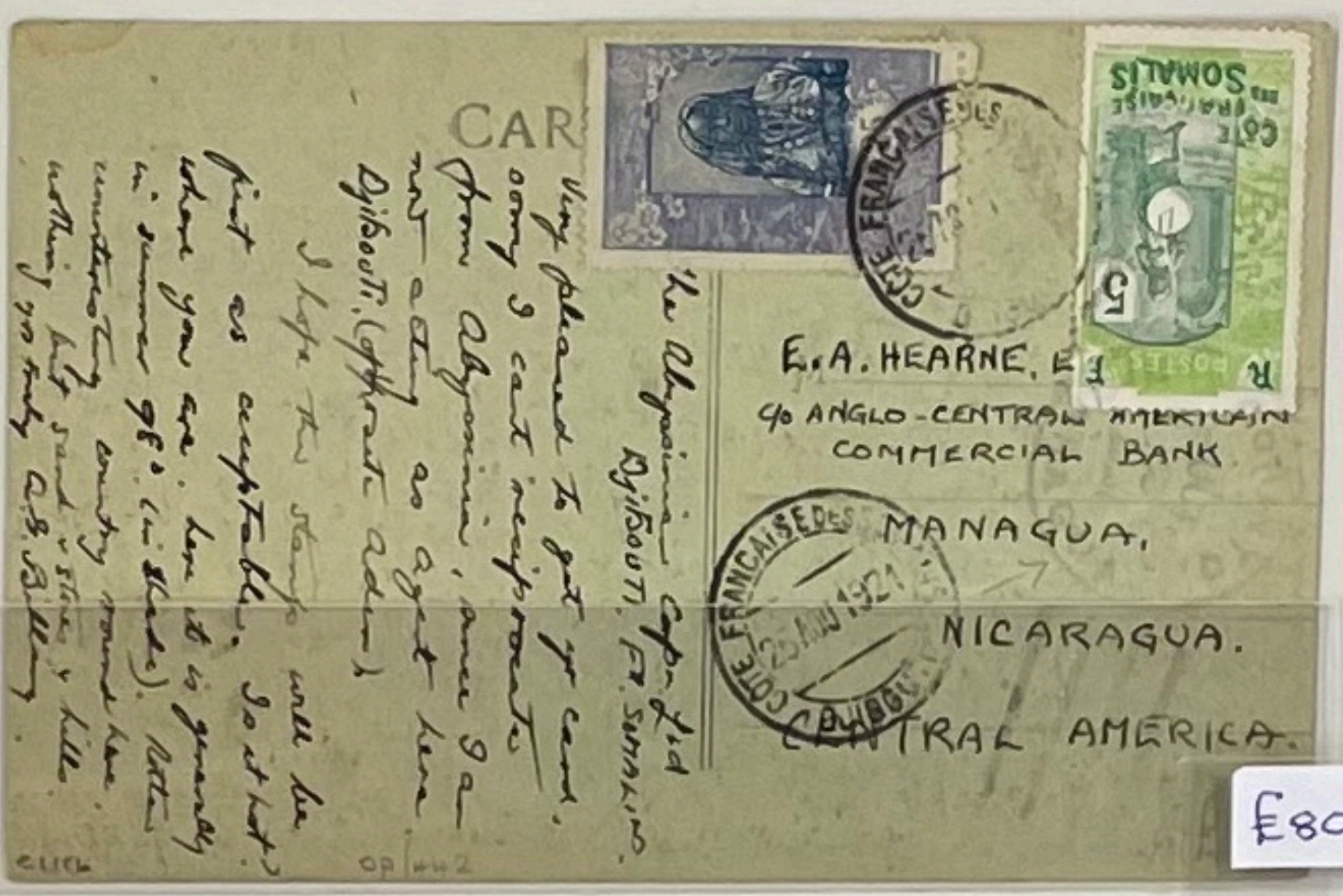
CART

Djibouti, Fr. Somaliland

E. A. HEARNE, Esq.
c/o ANGLO-CENTRAL AMERICAN
COMMERCIAL BANK
MANAGUA,
NICARAGUA.
CENTRAL AMERICA.

COTE FRANCAISE DES SOMALIS DJIBOUTI 25 AUG 1921

£35

£80

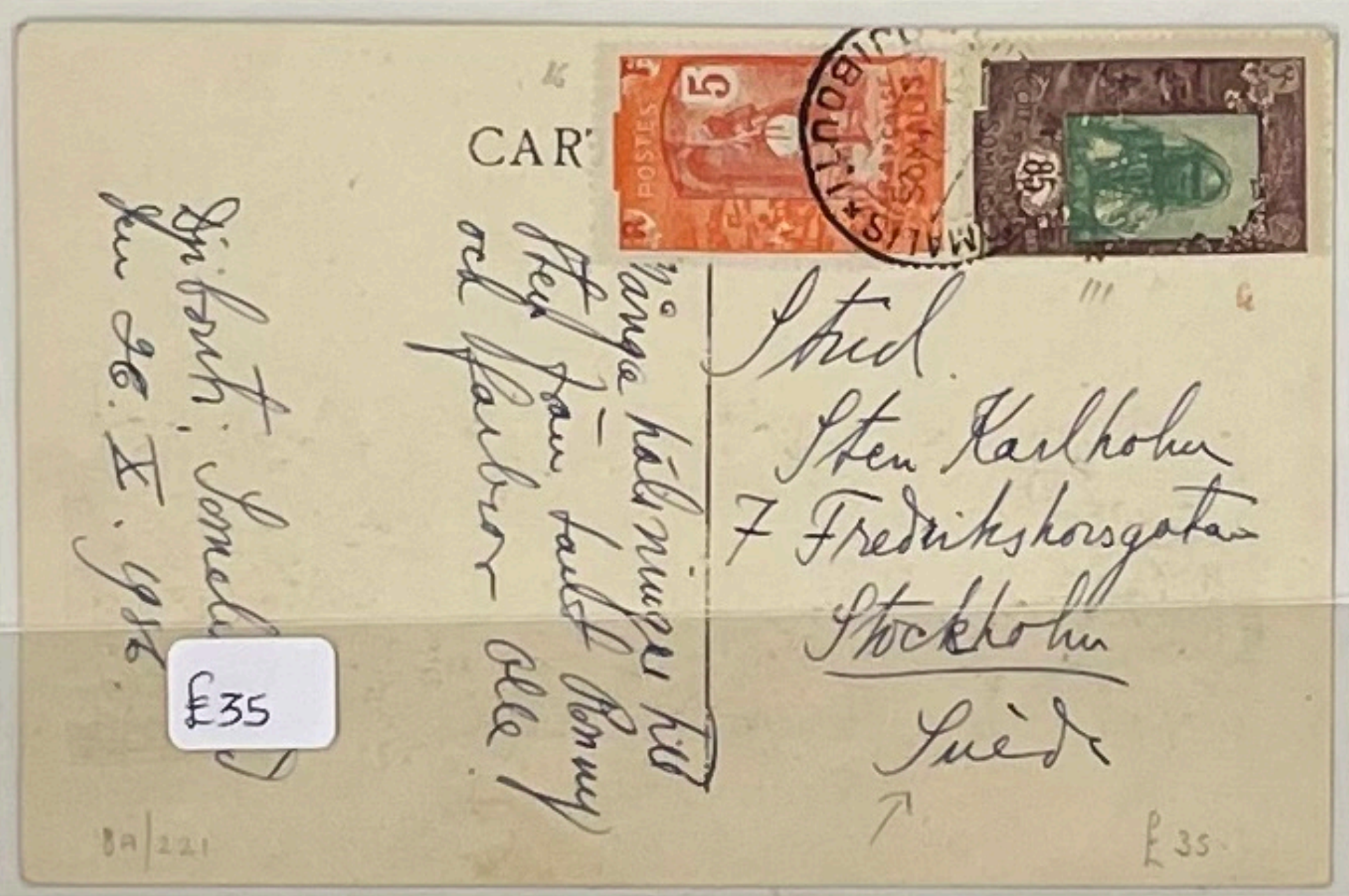
CART

Djibouti, Somaliland
26. X. 1916

Stockholm
Suède

8A/221 £35

£35

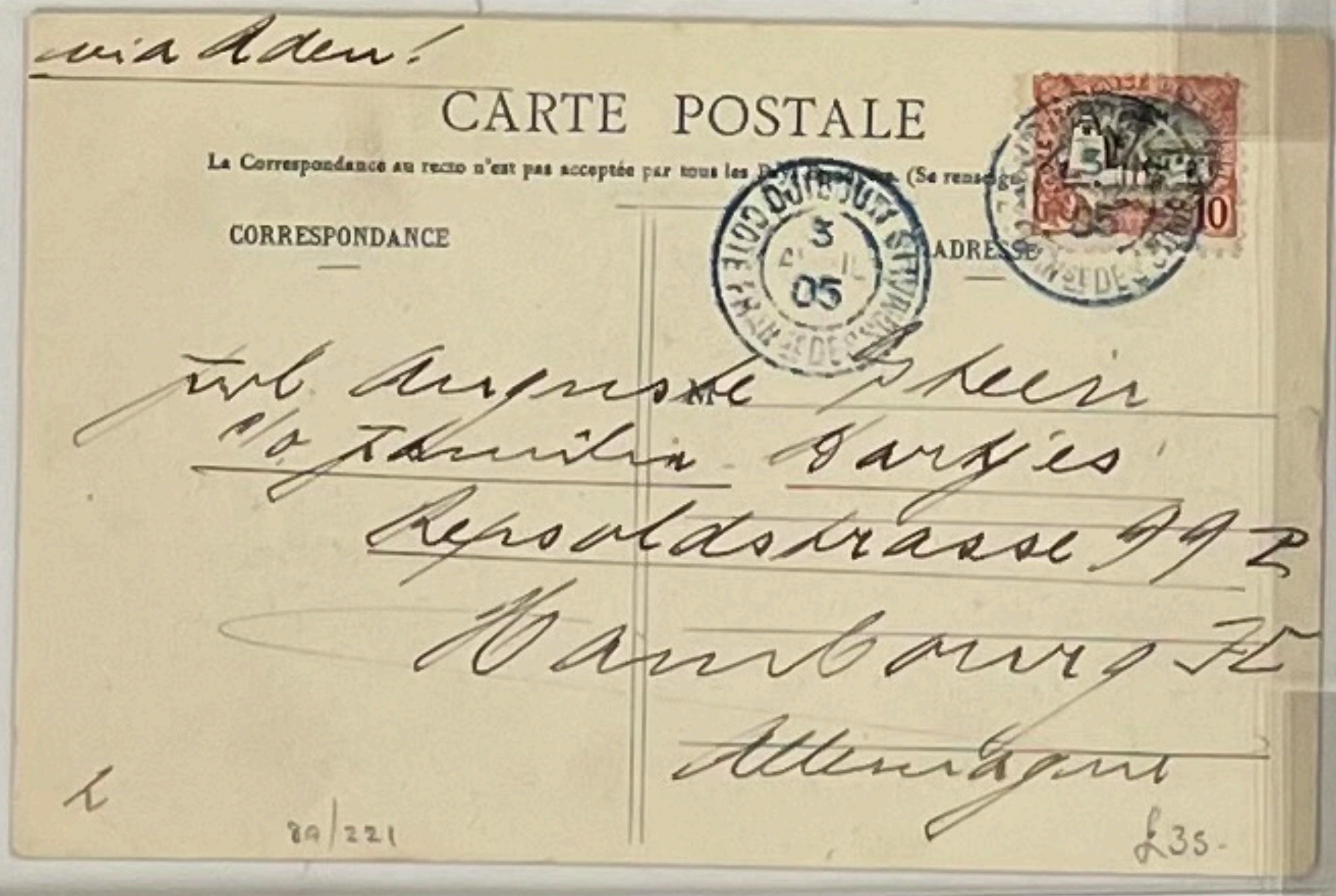
via Aden!

CARTE POSTALE
La Correspondance au recto n'est pas acceptée par tous les Pays étrangers. (Se renseigner
CORRESPONDANCE
ADRESSE

COTE FRANCAISE DES SOMALIS DJIBOUTI 3 05

Hamburg
Allemagne

8A/221 £35-

FRENCH GUIANA

1943 AIRMAIL
TO U.S. VIA
TRINIDAD. £60-

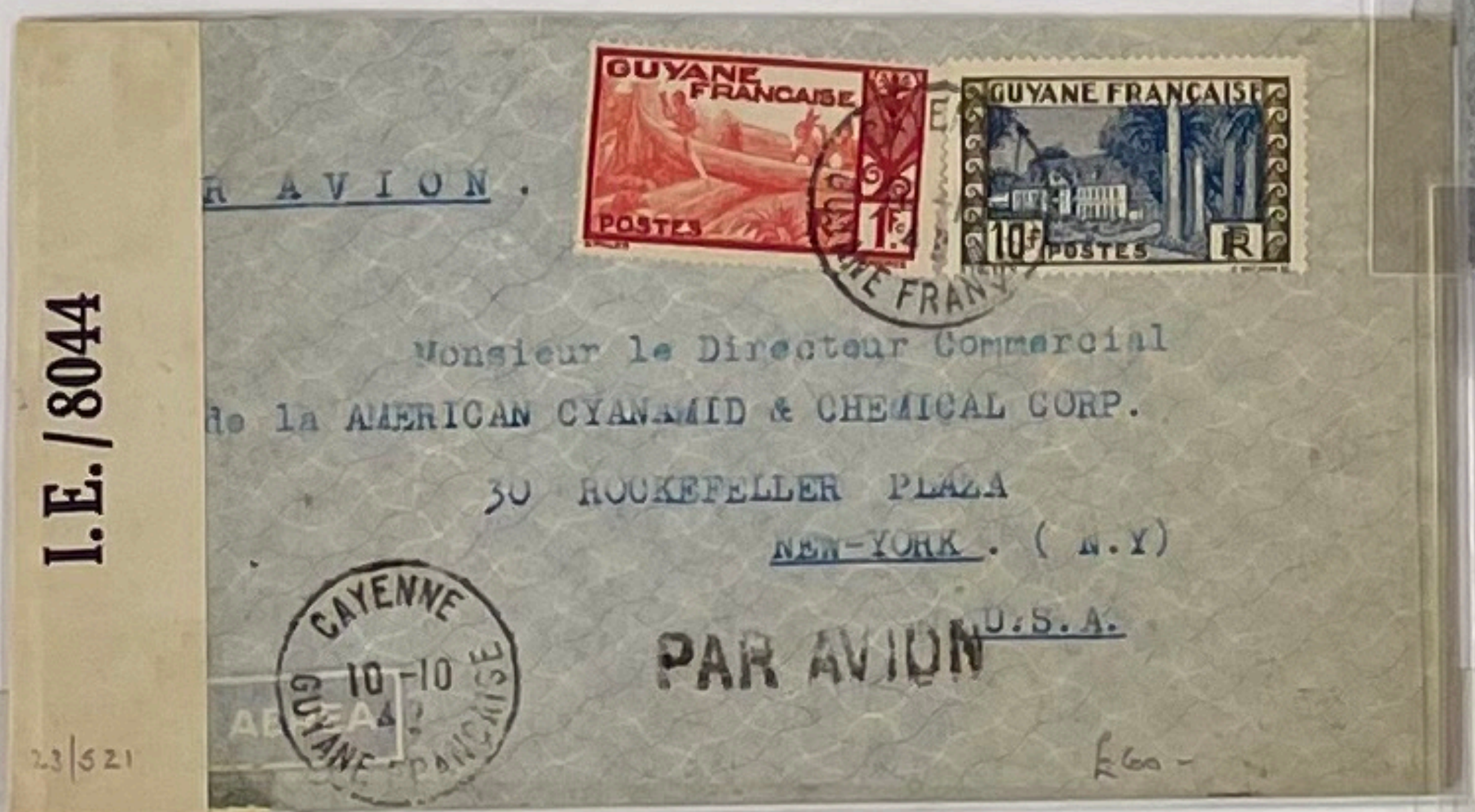
I.E./8044

PAR AVION.

Monsieur le Directeur Commercial
de la AMERICAN CYANAMID & CHEMICAL CORP.
30 ROCKEFELLER PLAZA
NEW-YORK. (N.Y)
U.S.A.

PAR AVION

CAYENNE 10-10 42 GUYANE FRANÇAISE

AEREA

23/521 £60-

ST. LAURENT
£45-

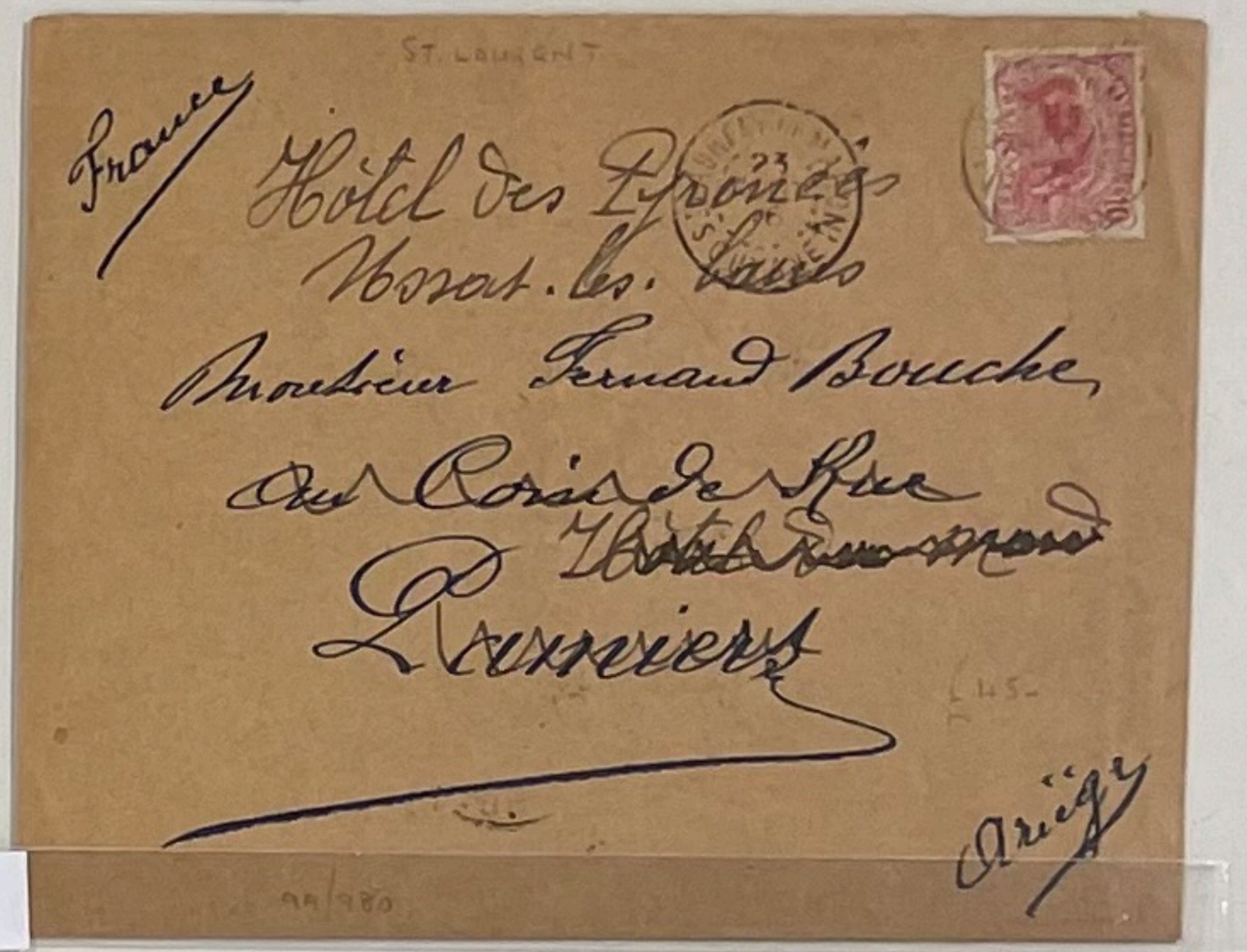
St. Laurent

France
Hôtel des Pyrénées
Monsieur Fernand Bouche
Ax les Thermes
Ariège

8A/980 £45-

£80-

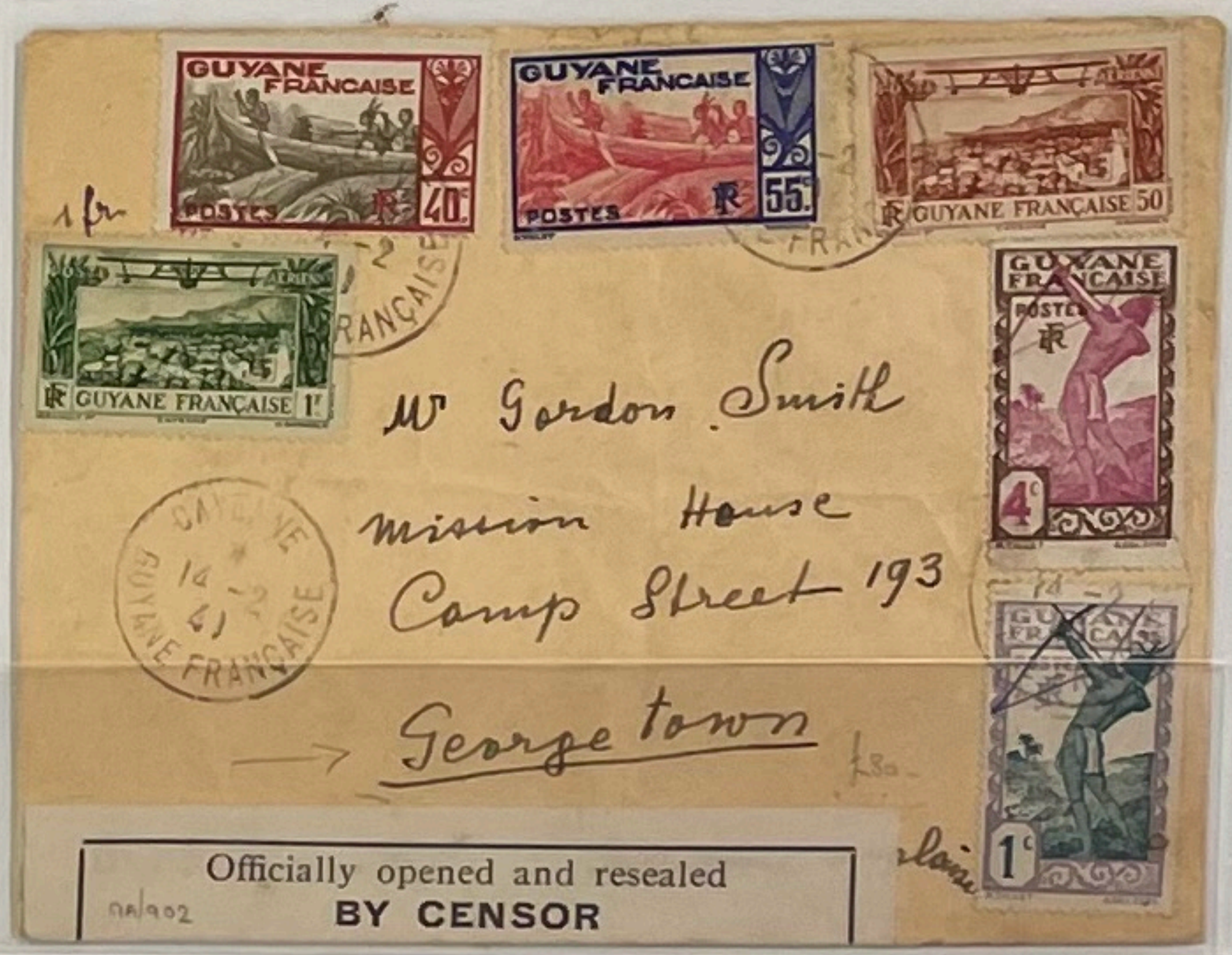
1 fr

Mr Gordon Smith
mission House
Camp Street 193
Georgetown

CAYENNE 14-2 41 GUYANE FRANÇAISE

Officially opened and resealed
BY CENSOR

8A/902 £80

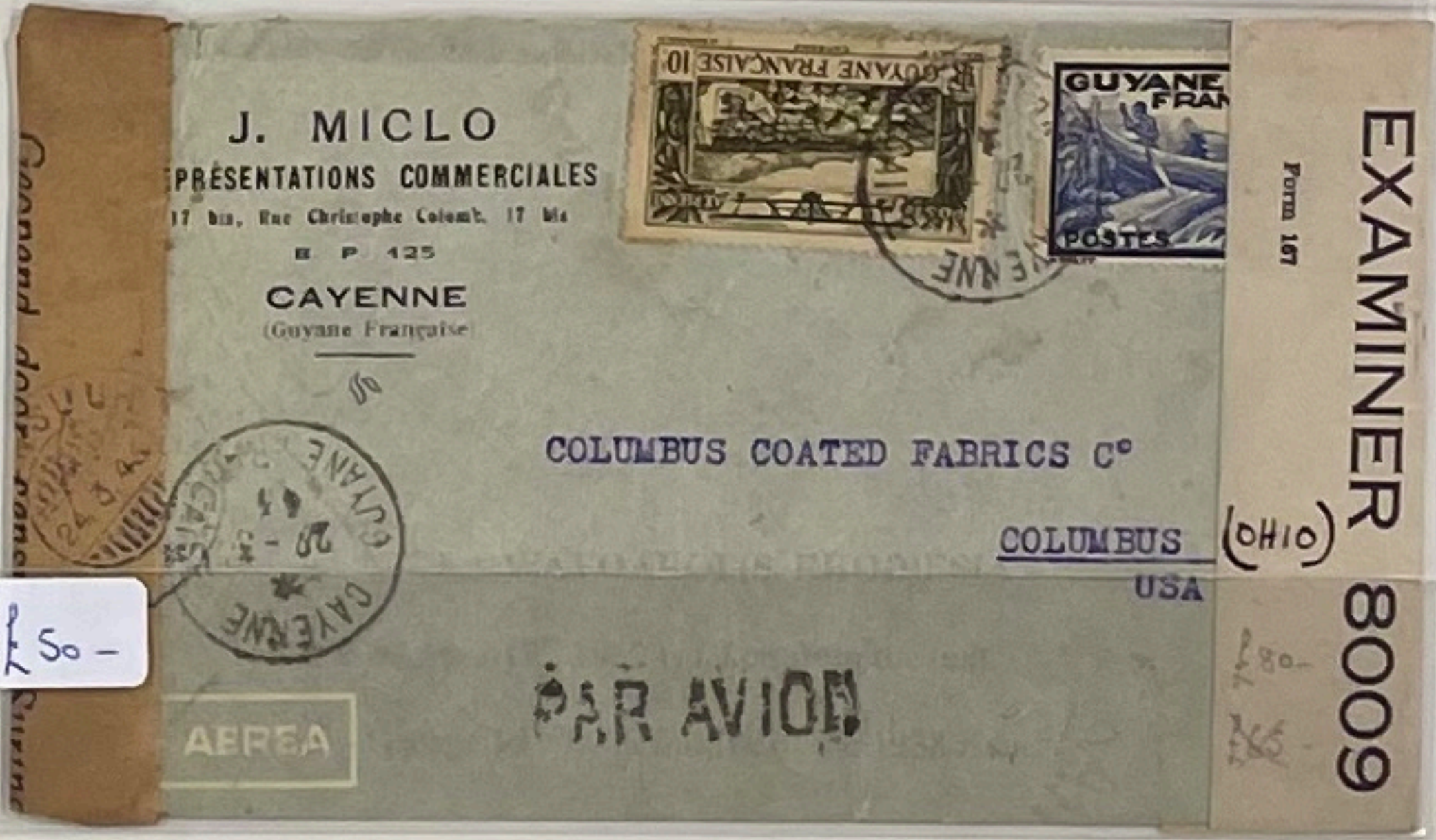
J. MICLO
REPRÉSENTATIONS COMMERCIALES
17 bis, Rue Christophe Colomb, 17 bis
B. P. 125
CAYENNE
(Guyane Française)

COLUMBUS COATED FABRICS Cº
COLUMBUS (OHIO)
USA

PAR AVION

AEREA

EXAMINER 8009
Form 167

£80-

£50-

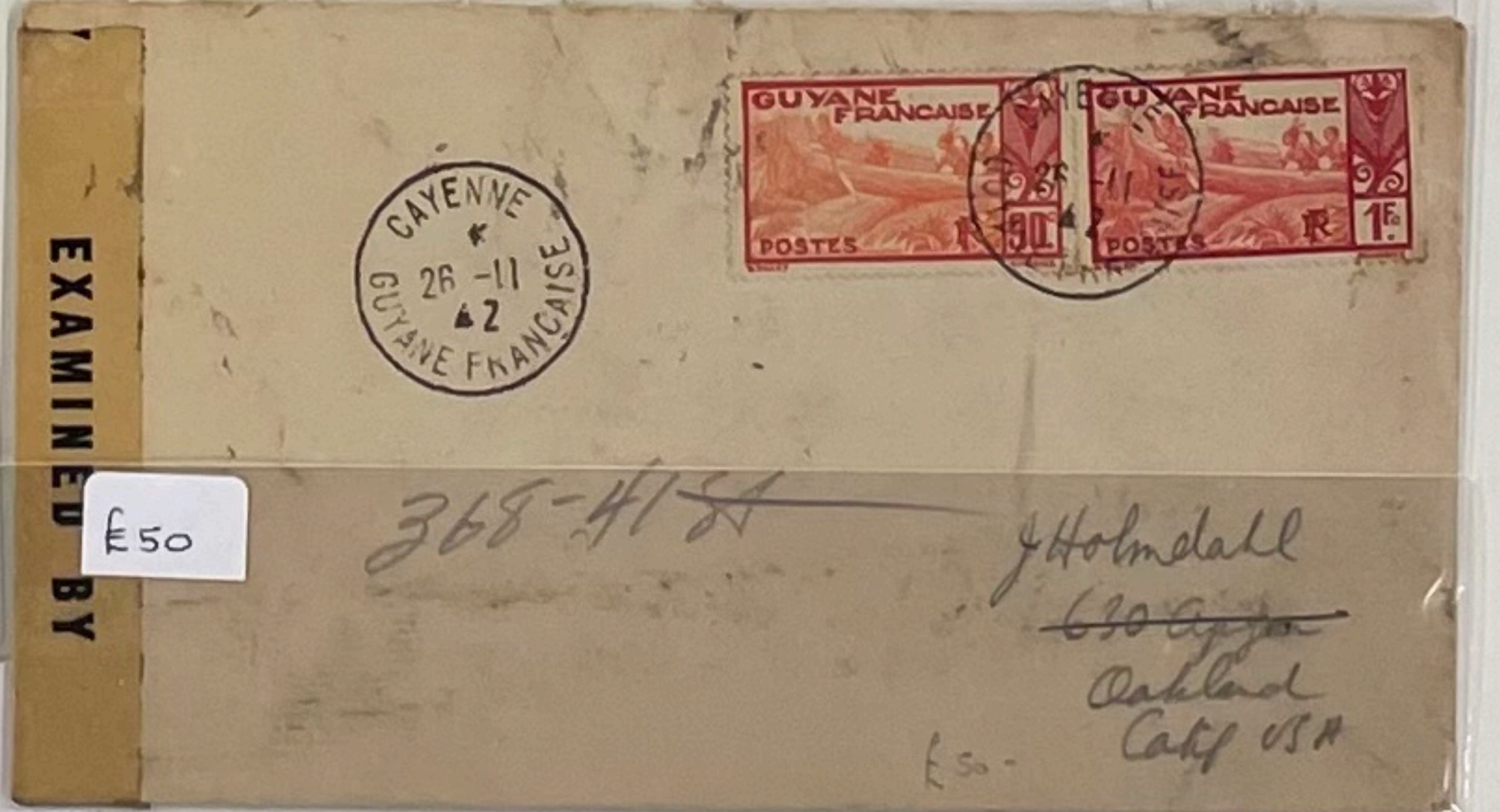
EXAMINED BY

CAYENNE 26-11 42 GUYANE FRANÇAISE

368-41

J Holmdahl
Oakland
Calif USA

£50-

£50

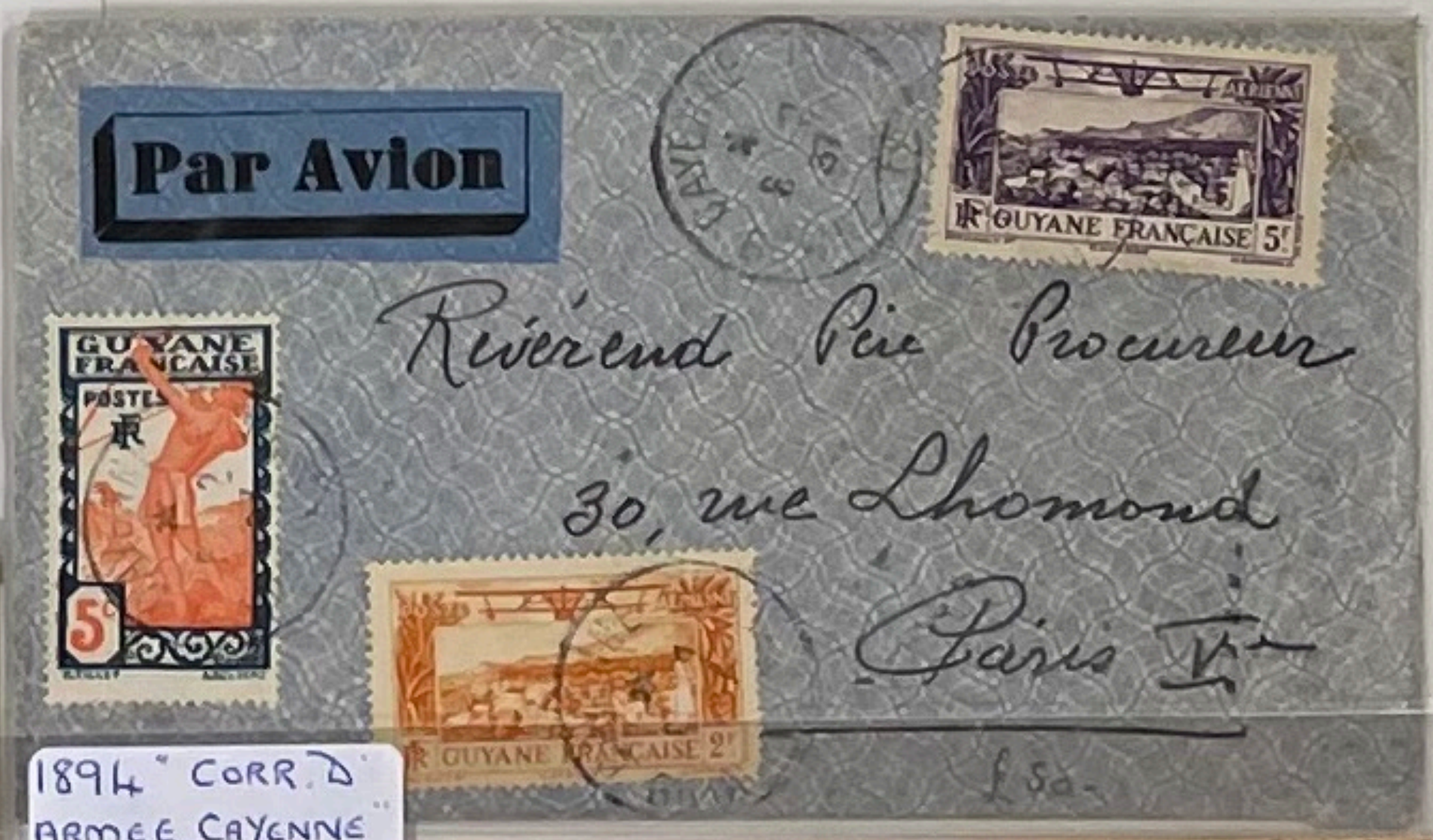
Par Avion

Révérend Père Procureur
30, rue Lhomond
Paris Ve

£50-

1894 "CORR D'
ARMEE CAYENNE"
£145-

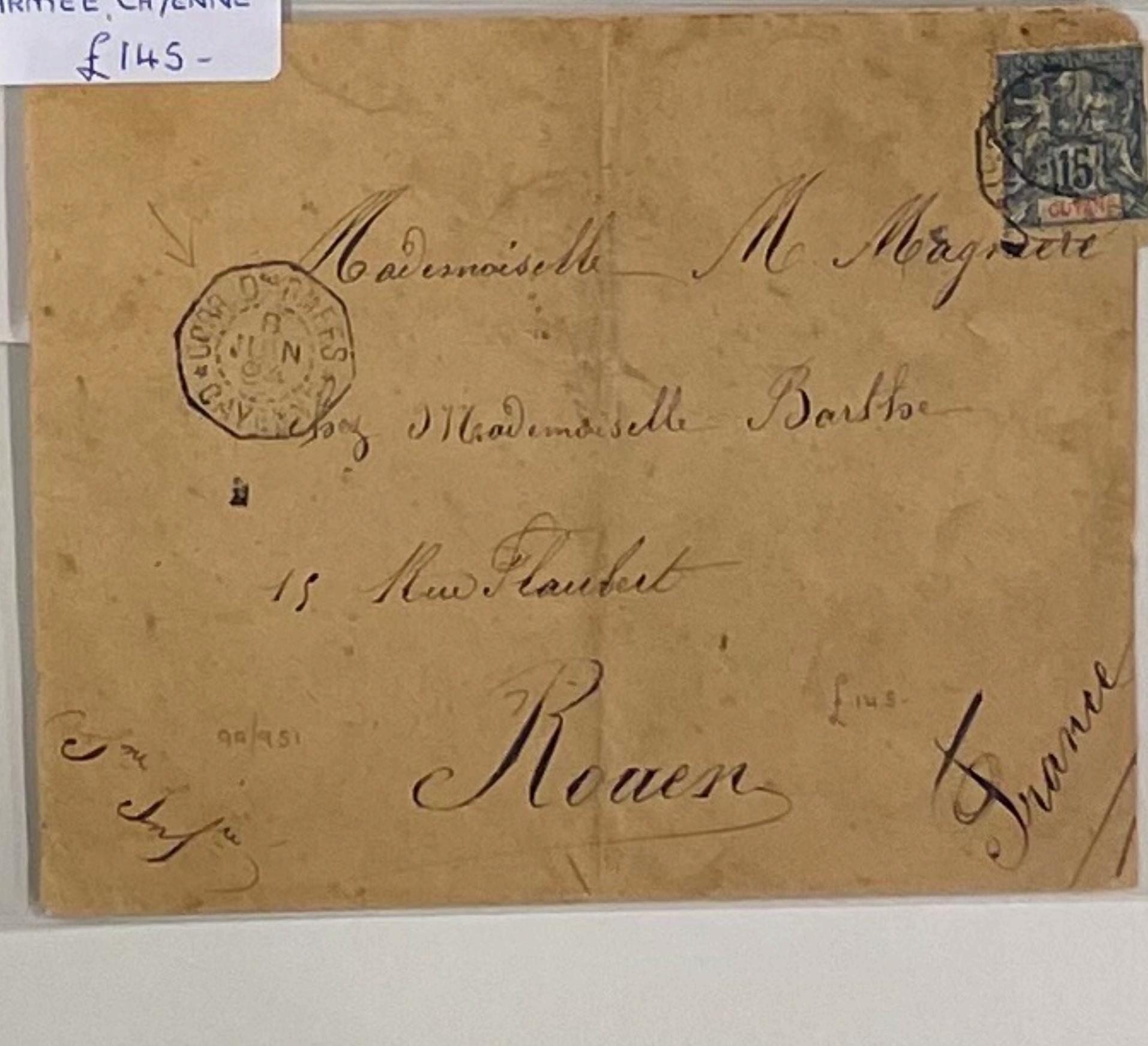
Mademoiselle M Magnère
chez Mademoiselle Barthe
15 rue Flaubert
Rouen
France

CORR D'ARMEES CAYENNE 8 JUIN 94

8A/851 £145

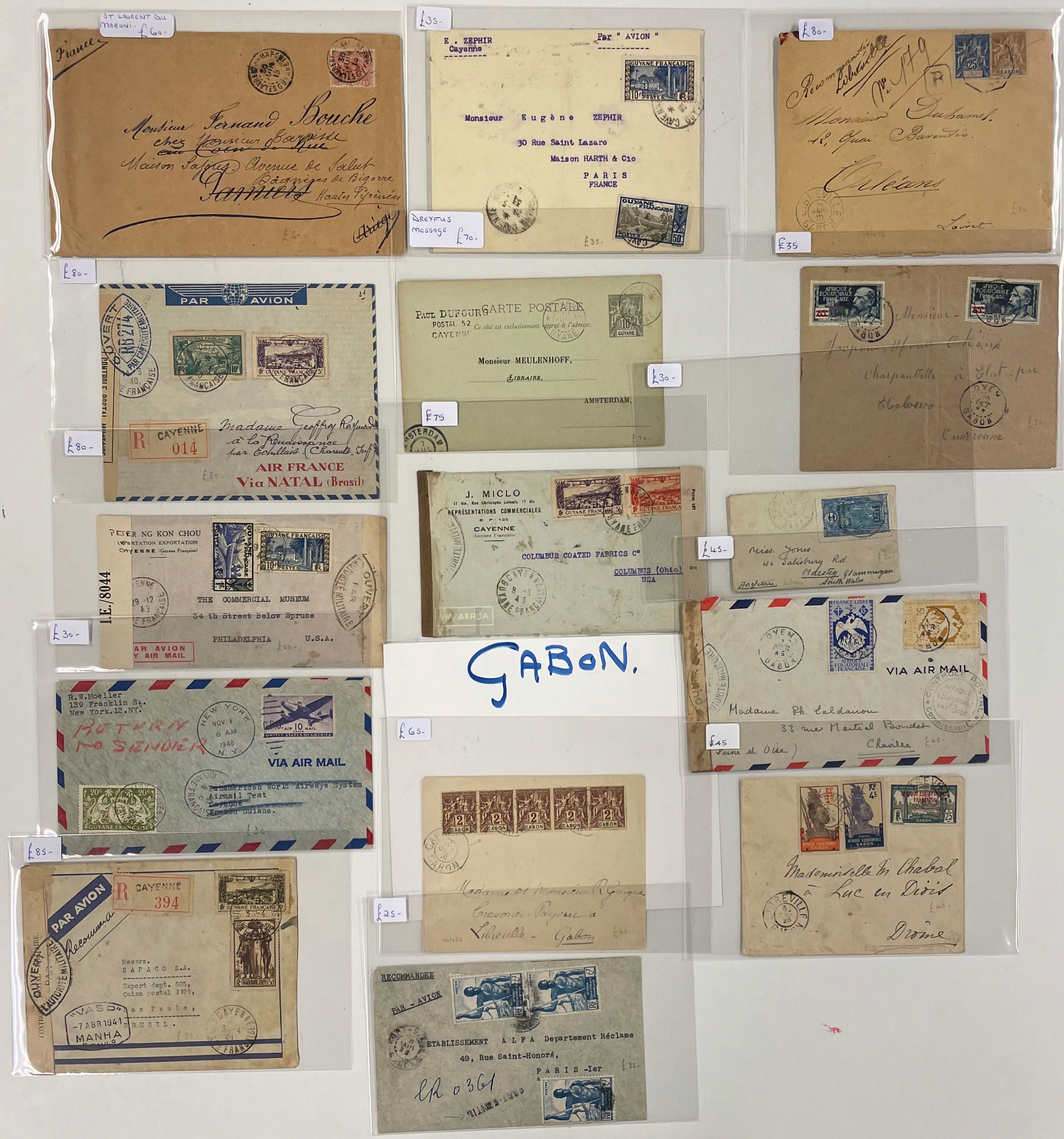

ST LAURENT DU MARONI. £60-

France

Monsieur Fernand Bouche
chez ~~Monsieur Barrère~~
~~au Coin de Rue~~
Maison Lafon Avenue de Salut
Bagnères de Bigorre
~~Pamiers~~ Hautes Pyrénées
~~Ariège~~

£60

£35-

E . ZEPHIR
Cayenne

Par " AVION "

GUYANE FRANÇAISE

Monsieur Eugène ZEPHIR
30 Rue Saint Lazaro
Maison HARTH & Cie
PARIS
FRANCE

DREYFUS message. £70-

£35-

£80-

Recommandée
Libreville

No 179

R

GABON

Monsieur Duhamel.
12, Quai Barentin.
Orléans
Loiret

LIBREVILLE
24 MARS 10
GABON

£80

£35

£80-

PAR AVION

OUVERT
RB2714
PAR L'AUTORITÉ MILITAIRE
CONTROLE POSTAL MILITAIRE

GUYANE FRANÇAISE

R CAYENNE 014

Madame Geoffroy Raymond
à la Renaissance
par Echillais (Charente-Inf.)

AIR FRANCE
Via NATAL (Brasil)

£80-

£80

PAUL DUFOURG
POSTAL 52
CAYENNE

CARTE POSTALE
Ce côté est exclusivement réservé à l'adresse.

GUYANE

Monsieur MEULENHOFF,
LIBRAIRE,
AMSTERDAM,

£75

AMSTERDAM 7 JUL

£70

£30-

AFRIQUE EQUATORIALE FRANÇAISE

Monsieur
Jacques Mbou Ekine
Charpentelle à l'état par
Ebolowa
Cameroune

OYEM
10 OCT 49
GABON

£35

PETER NG KON CHOU
IMPORTATION EXPORTATION
CAYENNE (Guyane Française)

GUYANE FRANÇAISE

I.E./8044

CAYENNE 29-12 43

OUVERT PAR L'AUTORITÉ MILITAIRE

THE COMMERCIAL MUSEUM
34 th Street Below Spruce
PHILADELPHIA U.S.A.

AR AVION
Y AIR MAIL

£80-

£30-

J. MICLO
17 bis, Rue Christophe Colomb, 17 bis
REPRÉSENTATIONS COMMERCIALES
B. P. 125
CAYENNE
(Guyane Française)

GUYANE FRANÇAISE

Form 167

COLUMBUS COATED FABRICS Co
COLUMBUS (Ohio)
USA

CAYENNE
8-3
43
GUYANE FRANÇAISE

VIA AEREA

£45-

Miss. Jones
40 Salisbury Rd.
Maesteg Glammorgan
South Wales
Angleterre

£30-

GABON.

R.W.Moeller
139 Franklin St.
New York.13.NY.

RETURN TO SENDER

NEW YORK
NOV 1
6 AM
1946
N.Y.

AIR 10 MAIL
UNITED STATES OF AMERICA

VIA AIR MAIL

GUYANE FRANÇAISE

~~Panamerican World Airways System~~
Airmail Test
~~Cayenne~~
~~French Guiana.~~

£30

FRANCE LIBRE
AFRIQUE EQUATORIALE FRANÇAISE

OYEM
45
GABON

VIA AIR MAIL

CONTROLE POSTAL
AFRIQUE EQUATORIALE FRANÇAISE
Commission C

OUVERT PAR L'AUTORITÉ MILITAIRE

Madame Ph. Caldairou
33 rue Martial Boudet
Chaville
(Seine et Oise)

£45

£45-

£85-

PAR AVION

R CAYENNE 394

GUYANE FRANÇAISE

Recommandé

CONTROLE POSTAL MILITAIRE
OUVERT PAR L'AUTORITÉ MILITAIRE

Messrs.
SAPACO S.A.
Export dept. 605,
Caixa postal 2399,
Sao Paulo,
BRESIL.

"VASP"
-7 ABR 1941
MANHA

CAYENNE
3-4
41
GUYANE FRANÇAISE

£85

£65-

GABON

Madame et Monsieur R. Guigue
Trésorier-Payeur à
Libreville - Gabon

£65

£25-

RECOMMANDEE

PAR - AVION

AFRIQUE EQUATORIALE FRANÇAISE

ETABLISSEMENT ALFA Departement Réclame
49, Rue Saint-Honoré,
PARIS -Ier

R 0361

£25-

AFRIQUE EQUATORIALE GABON

Mademoiselle M. Chabal
à Luc en Diois
Drôme

LIBREVILLE
6 DEC 25
GABON

£45-

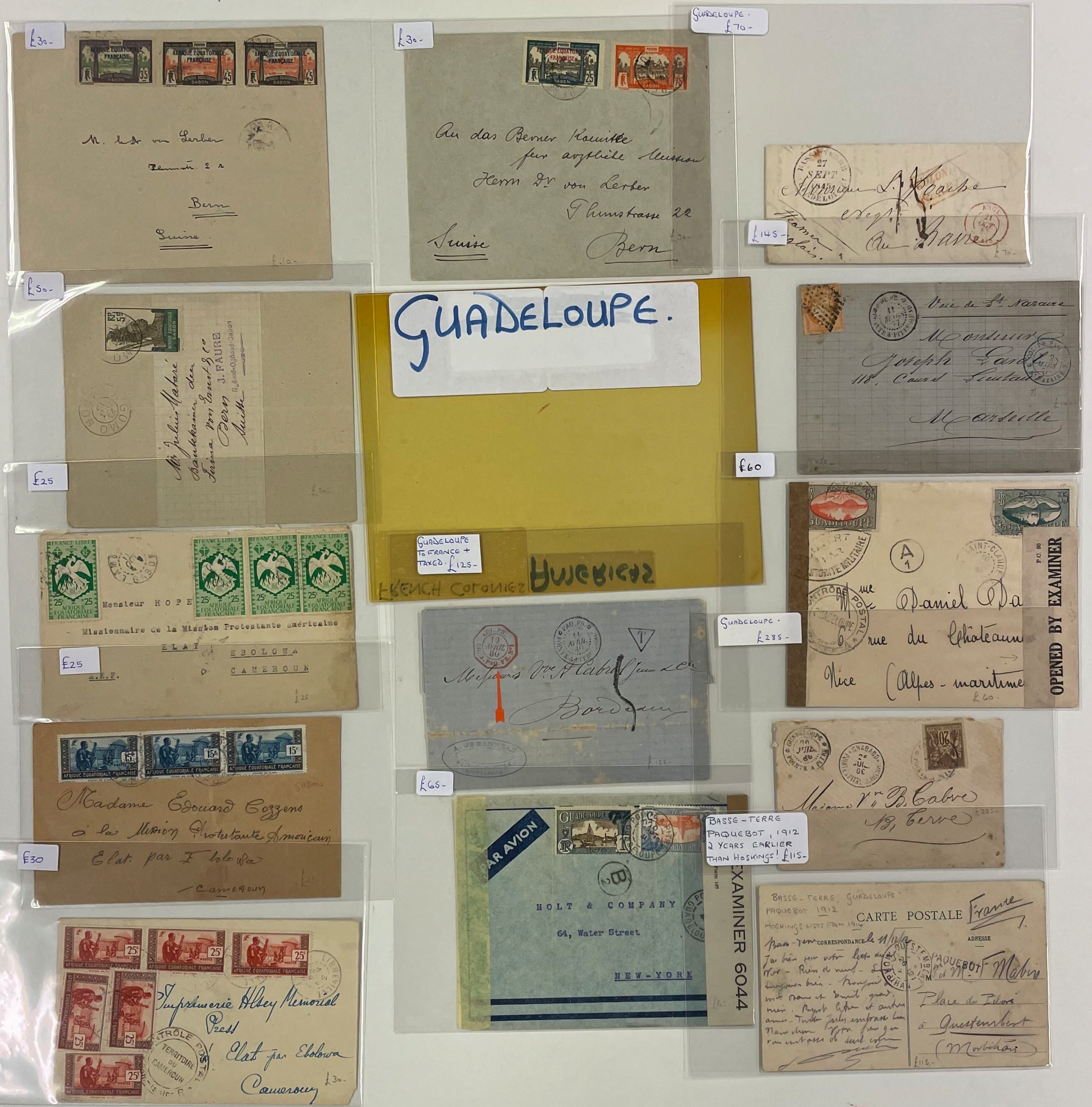

£30-

M. ... von Lerber
Bern
Suisse

£30-

An das Berner Komitte
für asyatische Mission
Herrn Dr. von Lerber
Thunstrasse 22
Bern
Suisse

GUADELOUPE.
£70-

Monsieur L. Roache
Negt.
au Havre
Steamer anglais.

£145-

Voie de St. Nazaire
Monsieur
Joseph Gardel
118, Cours Lieutaud
Marseille

£50-

M. Julius Mabaré
Bankbeamter der
Firma von Ernst & Co
Bern
Suisse

GUADELOUPE.

GUADELOUPE
TO FRANCE +
TAXED.
£125-

FRENCH COLONIES

£60

Mme Daniel Da...
6 rue du Chateau...
Nice (Alpes-maritimes)

OPENED BY EXAMINER

£25

£25

Monsieur HOPE
Missionnaire de la Mission Protestante américaine
ELAT EBOLOWA
A.E.F. CAMEROUN

Messieurs Vve H. Cabre Jeune & Cie
Bordeaux

GUADELOUPE.
£285-

Madame Vve B. Cabre
B. Terre

Madame Edouard Cozzens
à la Mission Protestante Américaine
Elat par Ebolowa
Cameroun

£65-

PAR AVION

HOLT & COMPANY
64, Water Street
NEW-YORK

EXAMINER 6044

BASSE-TERRE
PAQUEBOT, 1912
2 YEARS EARLIER
THAN HOSKINGS! £115-

£30

Imprimerie Halsey Memorial
Press
Elat par Ebolowa
Cameroun

BASSE-TERRE, GUADELOUPE
PAQUEBOT 1912
HOSKINGS LISTS FROM 1914

CARTE POSTALE France

CORRESPONDANCE

ADRESSE

PAQUEBOT

M. et Mme F. Mabin
Place du Pilori
à Questembert
(Morbihan)

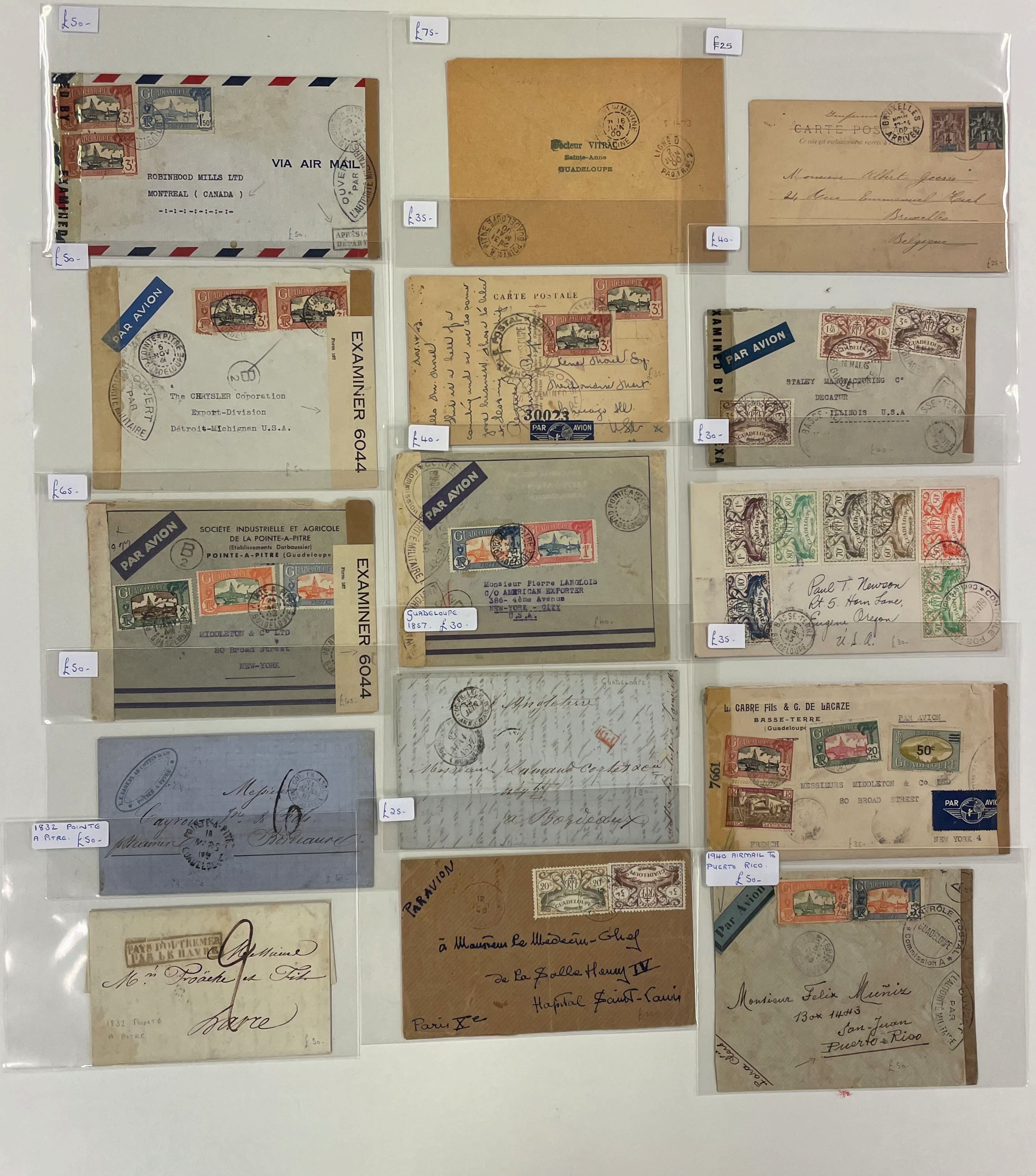
£50-
VIA AIR MAIL
ROBINHOOD MILLS LTD
MONTREAL (CANADA)
£75-
Docteur VITRAC
Sainte-Anne
GUADELOUPE
£25
CARTE POSTALE
BRUXELLES ARRIVÉE
Monsieur Albert Joosse
24 Rue Emmanuel Hiel
Bruxelles
Belgique
£35-
£40-
£50-
PAR AVION
The CHRYSLER Corporation
Export-Division
Détroit-Michignan U.S.A.
EXAMINER 6044
CARTE POSTALE
30023
PAR AVION
STALEY MANUFACTURING Cº
DECATUR
ILLINOIS U.S.A
£30-
£40-
£65-
SOCIÉTÉ INDUSTRIELLE ET AGRICOLE
DE LA POINTE-A-PITRE
(Etablissements Darboussier)
POINTE-A-PITRE (Guadeloupe)
PAR AVION
MIDDLETON & Cº LTD
80 Broad Street
NEW-YORK
EXAMINER 6044
PAR AVION
Monsieur Pierre LANGLOIS
C/O AMERICAN EXPORTER
386- 4ème Avenue
NEW-YORK - CITY
U.S.A.
Guadeloupe
1857. £30-
Paul T. Newcon
Rt 5. Horn Lane,
Eugene Oregon
U.S.A.
£35-
£50-
L. CABRE Fils & G. DE LACAZE
BASSE-TERRE
(Guadeloupe)
PAR AVION
MESSIEURS MIDDLETON & Cº LTD
80 BROAD STREET
NEW YORK 4
Messieurs Cayron jne & Cie
Bordeaux
£25-
d'Angleterre
Monsieur Arnaud Cortez
Bordeaux
1832 POINTE
A PITRE. £50-
PARAVION
à Monsieur le Médecin-Chef
de la Salle Henry IV
Hôpital Saint-Louis
Paris Xe
1940 AIRMAIL TO
PUERTO RICO.
£50-
Par Avion
Monsieur Felix Muñiz
Box 1443
San-Juan
Puerto-Rico
PAYS D'OUTREMER
PAR LE HAVRE
Monsieur
Mr Proäche et Fils
Havre
1832 POINTE
A PITRE

IVORY COAST.

£60-

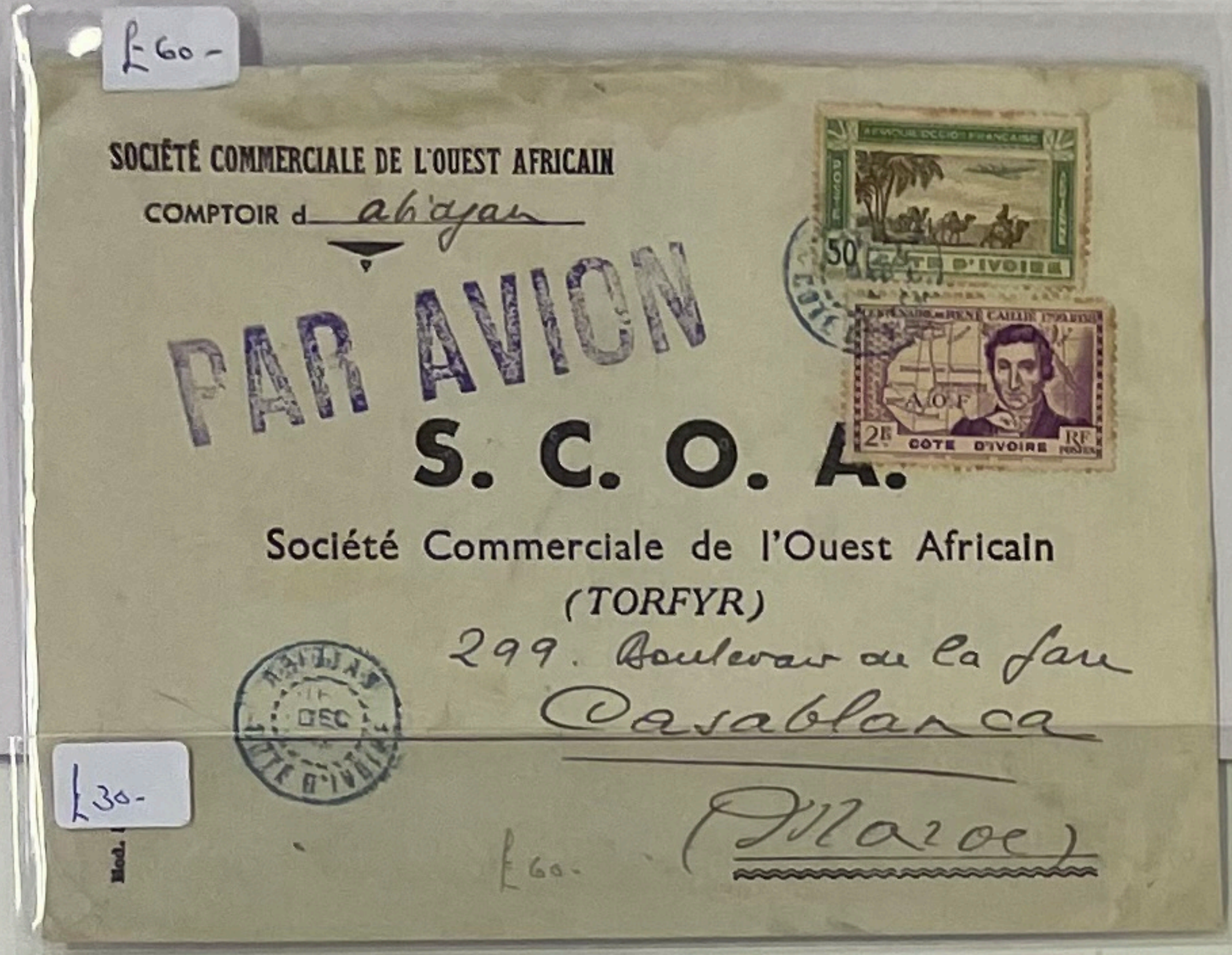

SOCIÉTÉ COMMERCIALE DE L'OUEST AFRICAIN
COMPTOIR d abidjan

PAR AVION

S. C. O. A.
Société Commerciale de l'Ouest Africain
(TORFYR)
299 boulevard de la Gare
Casablanca
(Maroc)

£60.

£30-

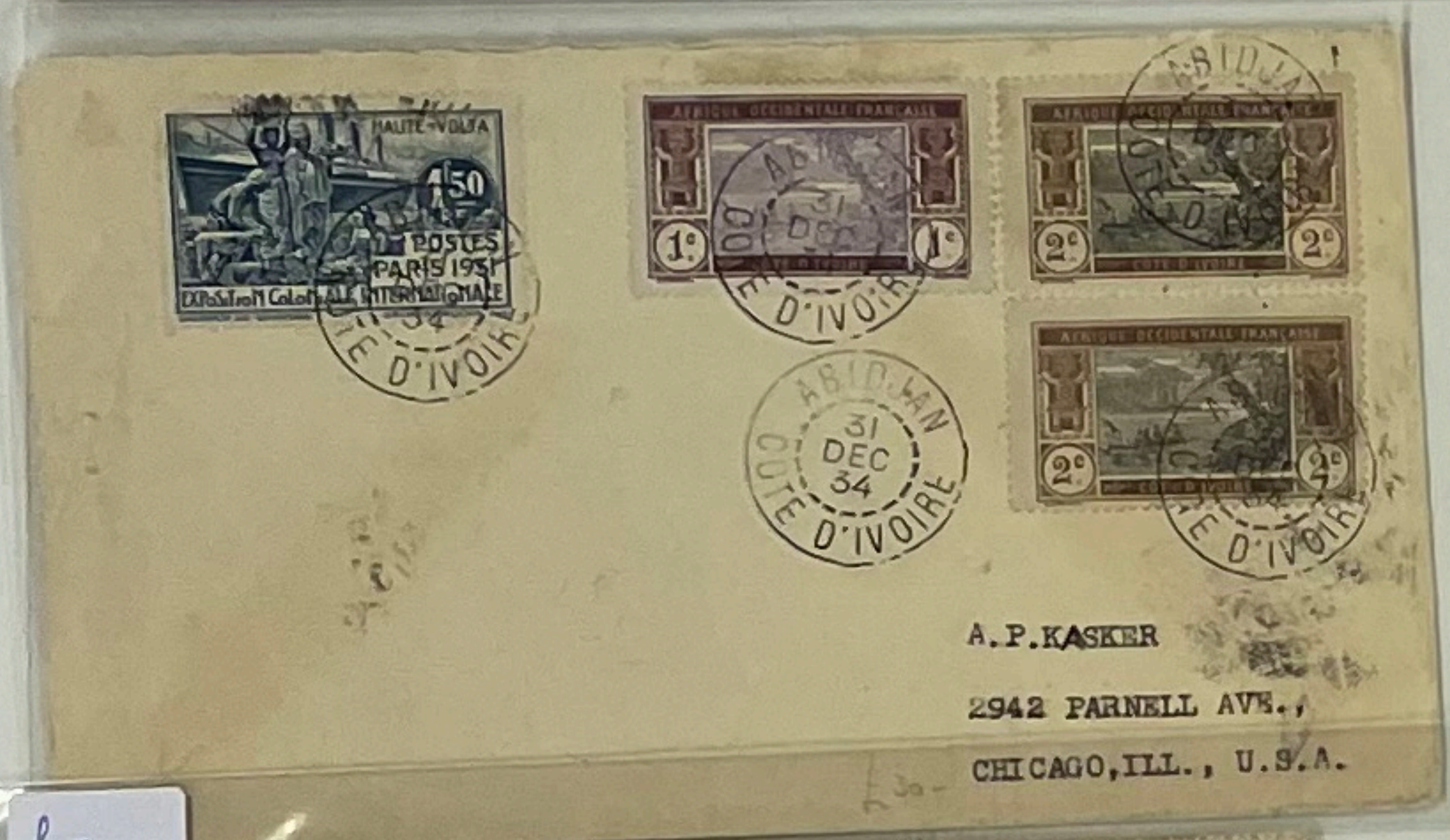

ABIDJAN
31 DEC 34
COTE D'IVOIRE

A.P.KASKER
2942 PARNELL AVN.
CHICAGO,ILL., U.S.A.

£50-

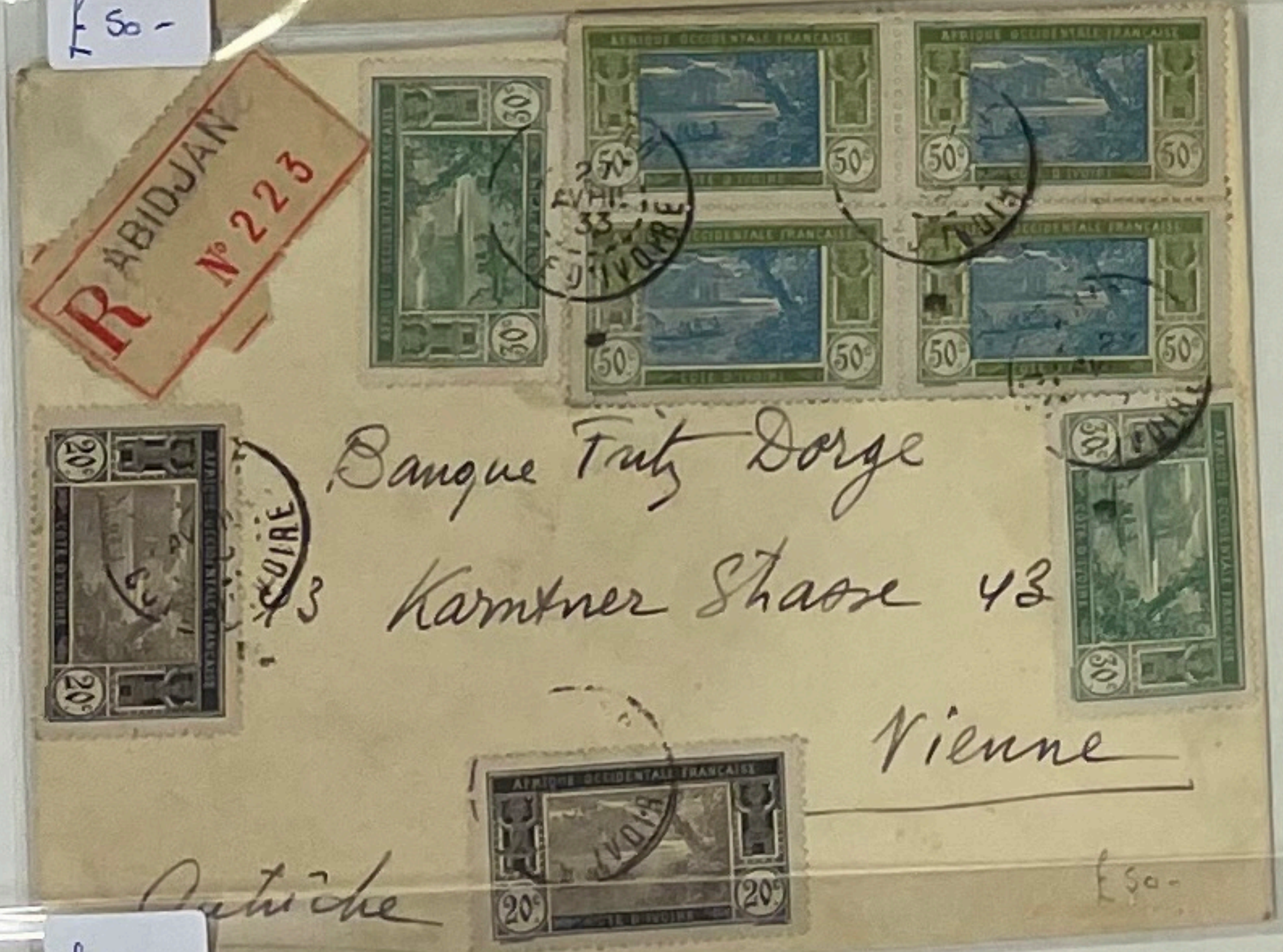

R ABIDJAN N° 223

Banque Fritz Dorge
Karntner Strasse 43
Vienne
Autriche

£50.

£75-

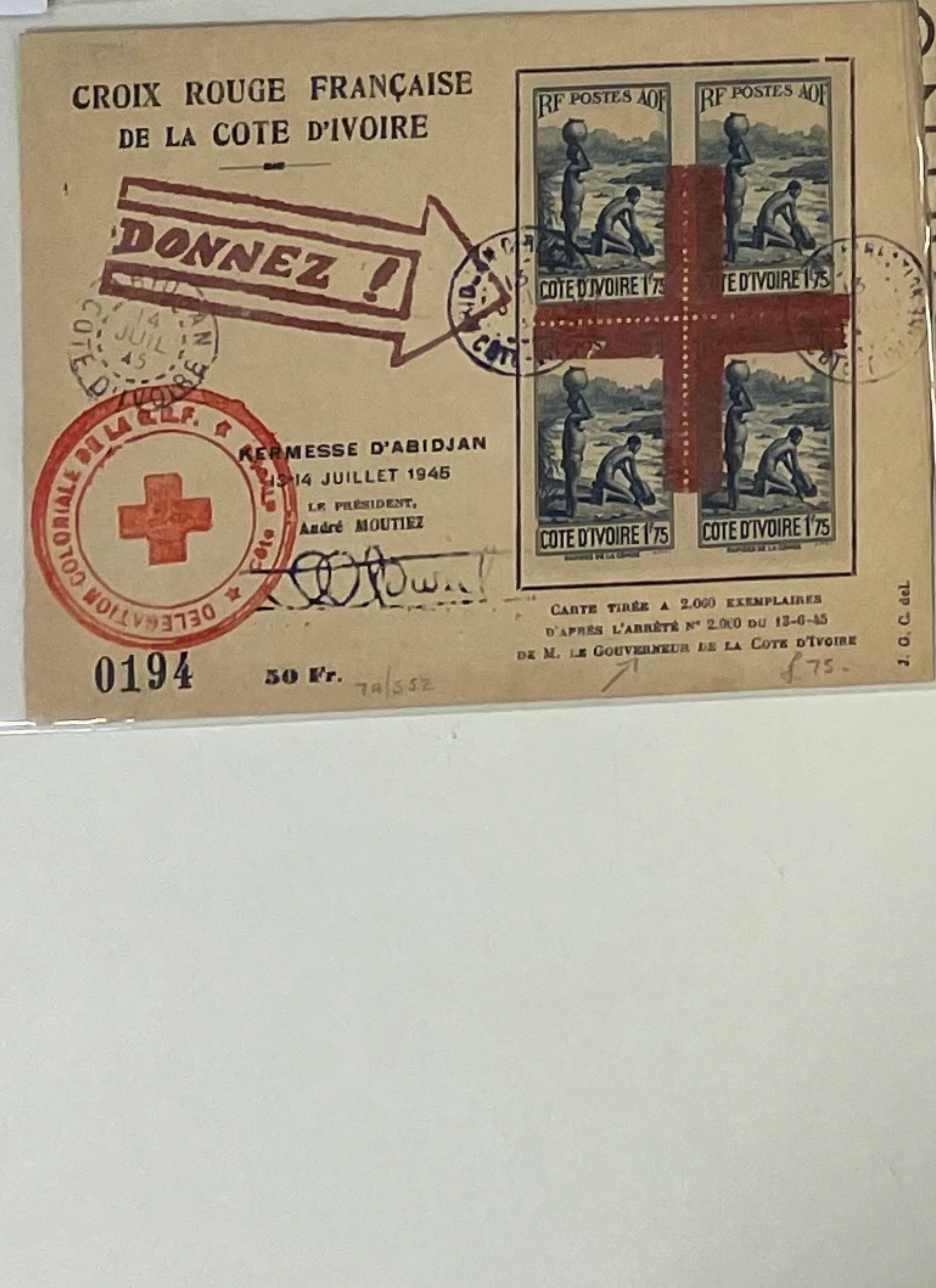

CROIX ROUGE FRANÇAISE
DE LA COTE D'IVOIRE

DONNEZ !

KERMESSE D'ABIDJAN
13-14 JUILLET 1945
LE PRÉSIDENT,
André MOUTIEZ

CARTE TIRÉE A 2.000 EXEMPLAIRES
D'APRÈS L'ARRÊTÉ N° 2.900 DU 13-6-45
DE M. LE GOUVERNEUR DE LA COTE D'IVOIRE

0194 50 Fr.

£75.

£30-

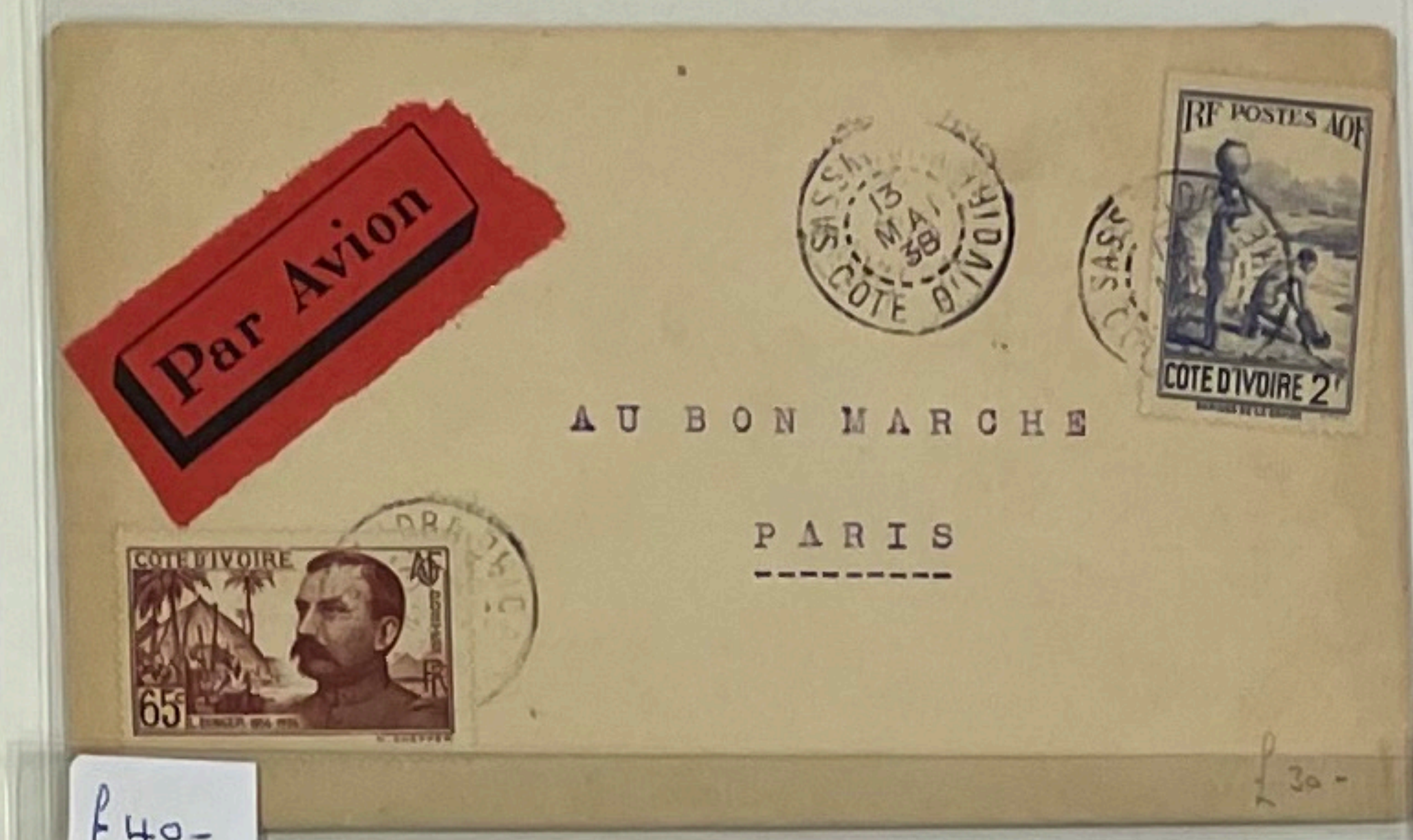

Par Avion

AU BON MARCHE
PARIS

£30.

£40-

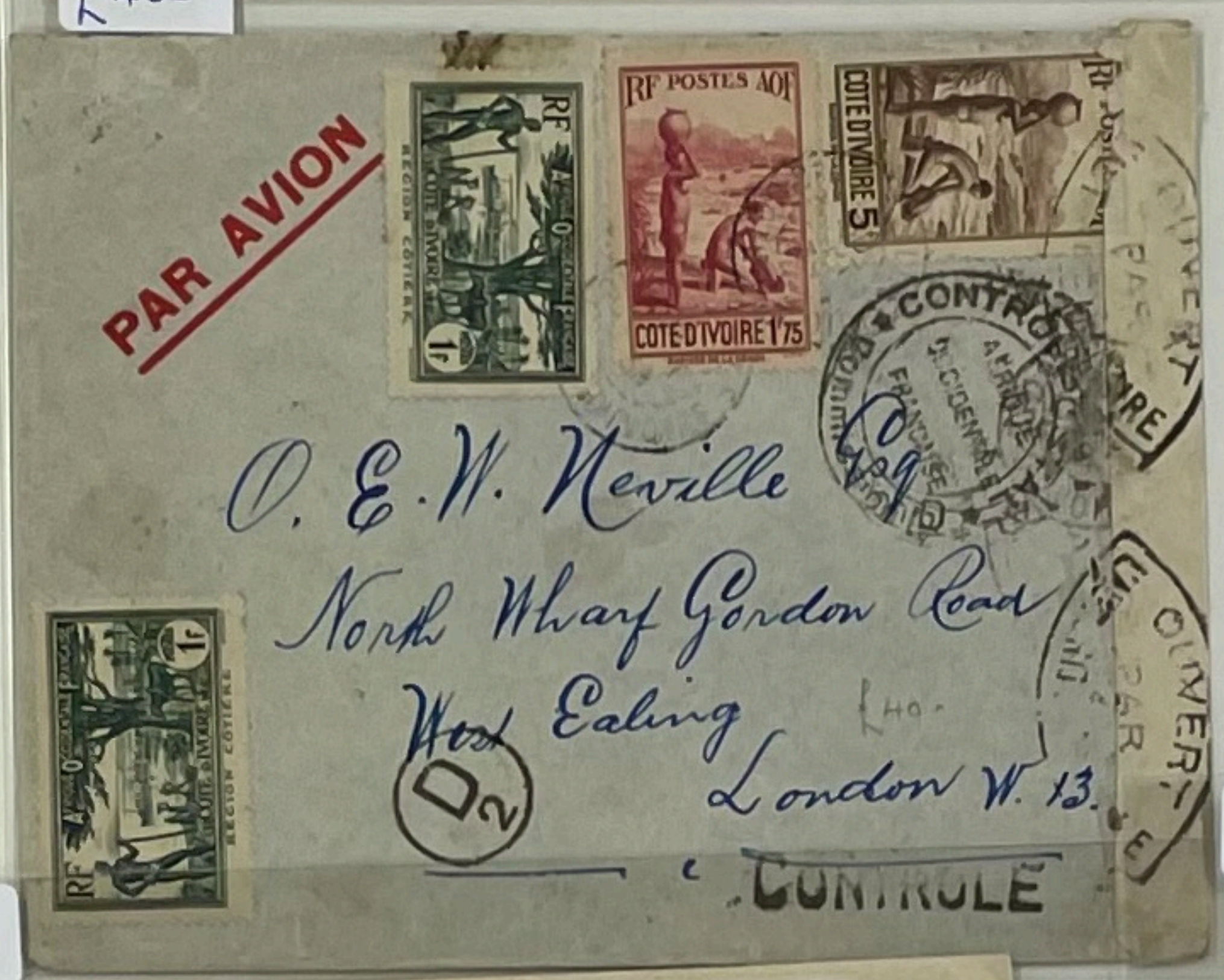

PAR AVION

O. E. W. Neville
North Wharf Gordon Road
West Ealing
London W. 13.

CONTROLE

£40.

£35

£25-

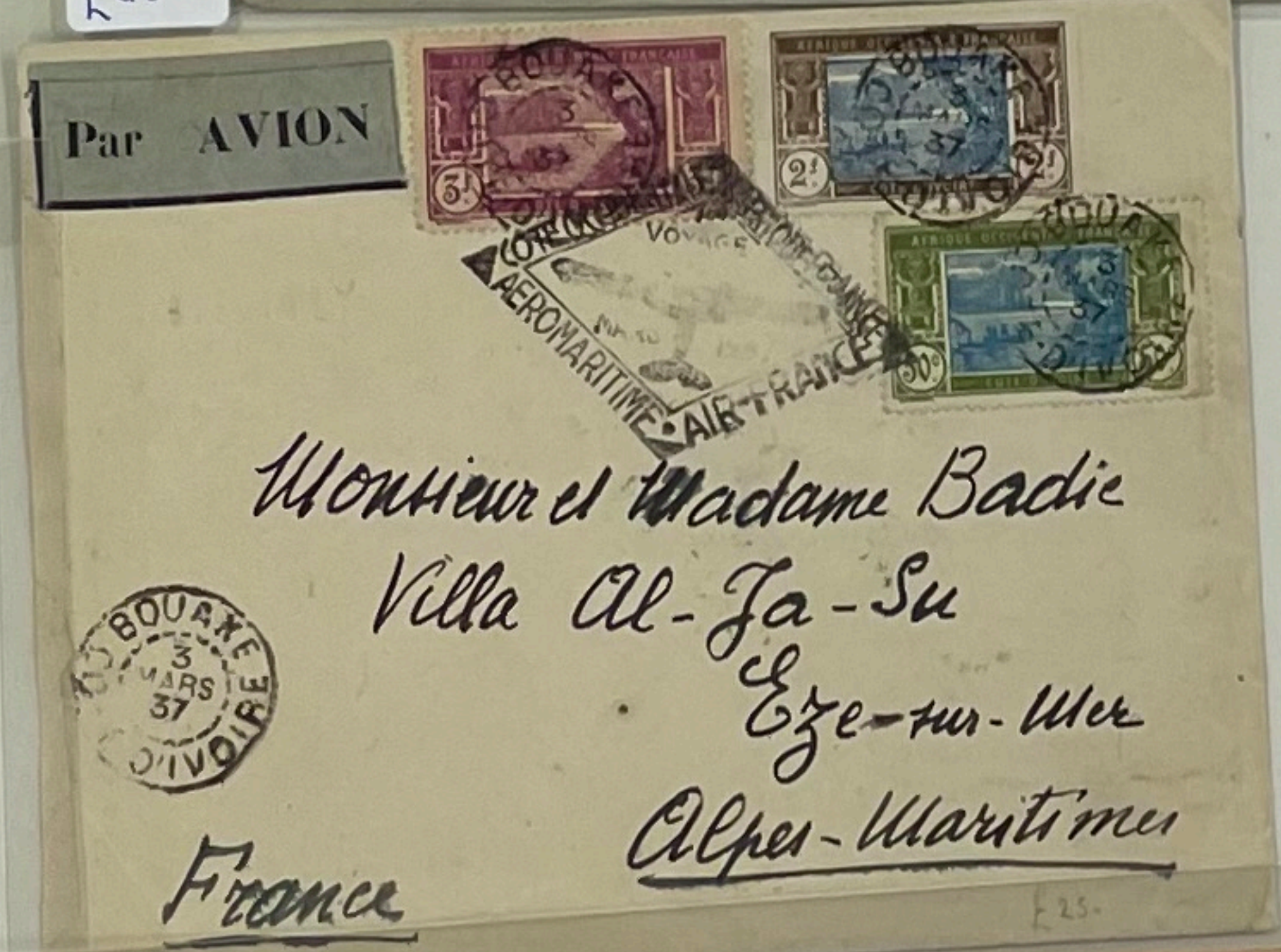

Par AVION

BOUAKE
3 MARS 37
COTE D'IVOIRE

Monsieur et Madame Badie
Villa Al-Ja-Su
Eze-sur-Mer
Alpes-Maritimes
France

£25.

£45

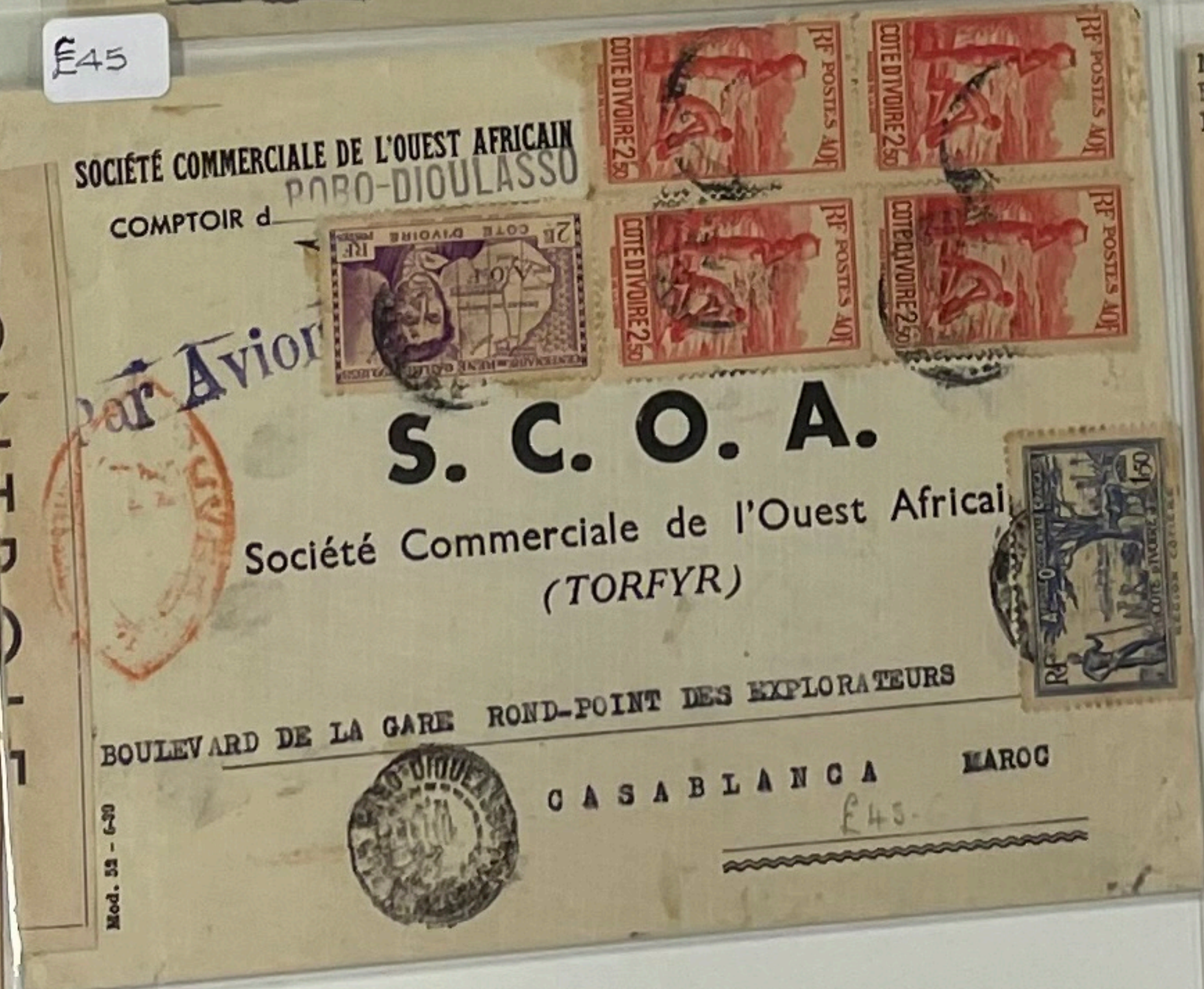

SOCIÉTÉ COMMERCIALE DE L'OUEST AFRICAIN
COMPTOIR d BOBO-DIOULASSO

Par Avion

S. C. O. A.
Société Commerciale de l'Ouest Africain
(TORFYR)

BOULEVARD DE LA GARE ROND-POINT DES EXPLORATEURS

CASABLANCA MAROC

£45.

£30-

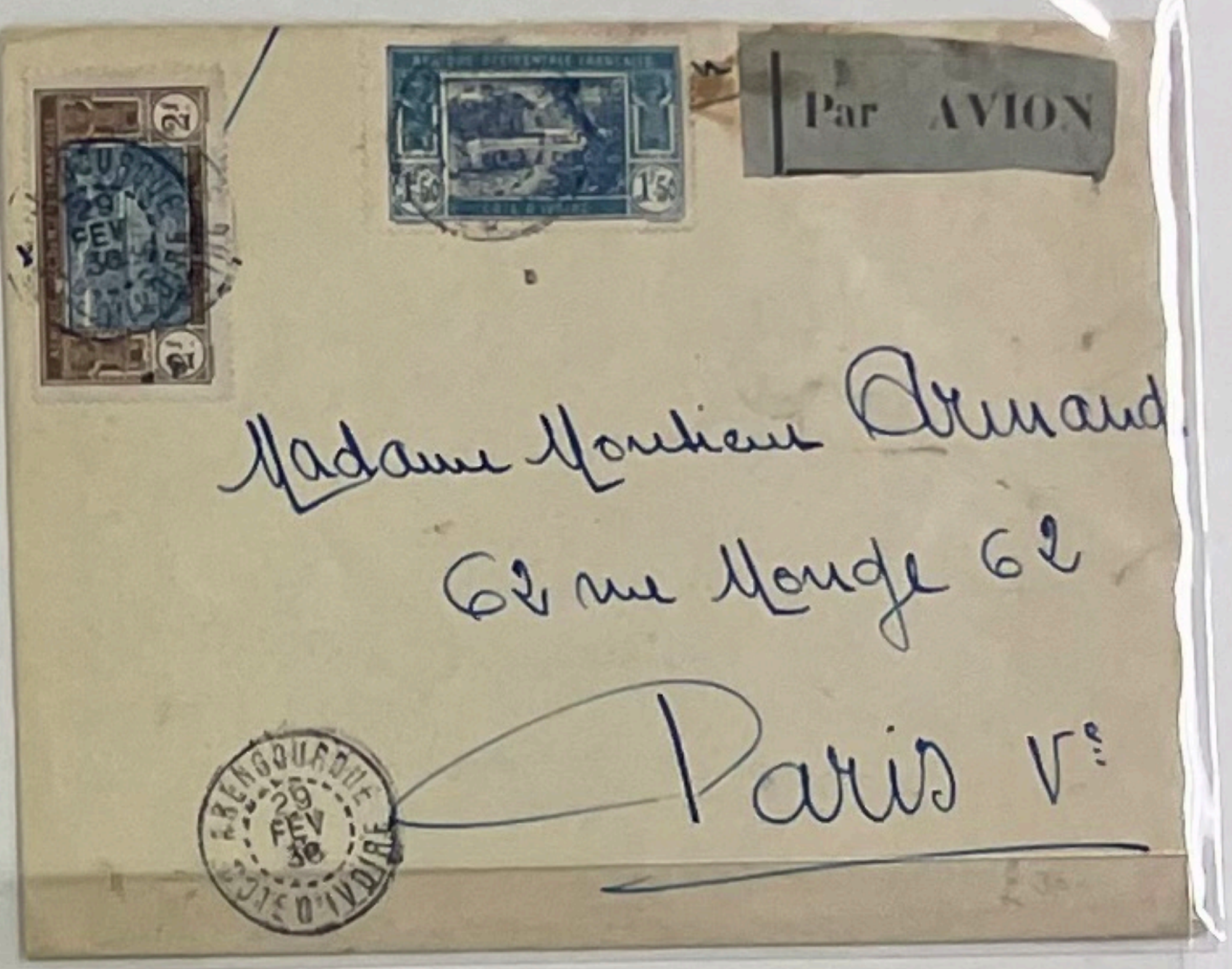

Par AVION

Madame Monsieur Armand
62 rue Monge 62
Paris Ve

£25-

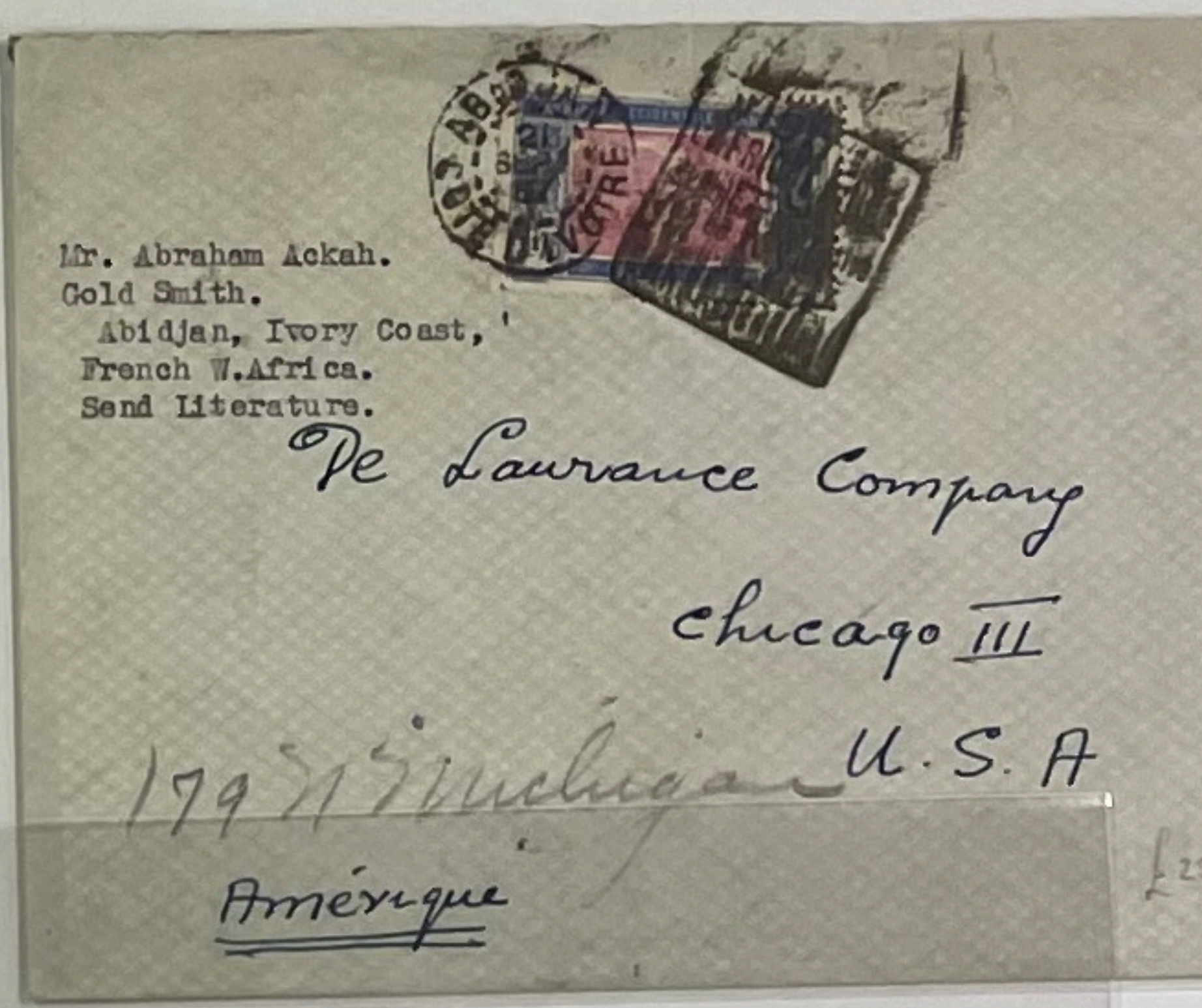

Mr. Abraham Ackah.
Gold Smith.
Abidjan, Ivory Coast,
French W.Africa.
Send literature.

De Laurance Company
Chicago Ill
179 N Michigan U.S.A
Amérique

£25

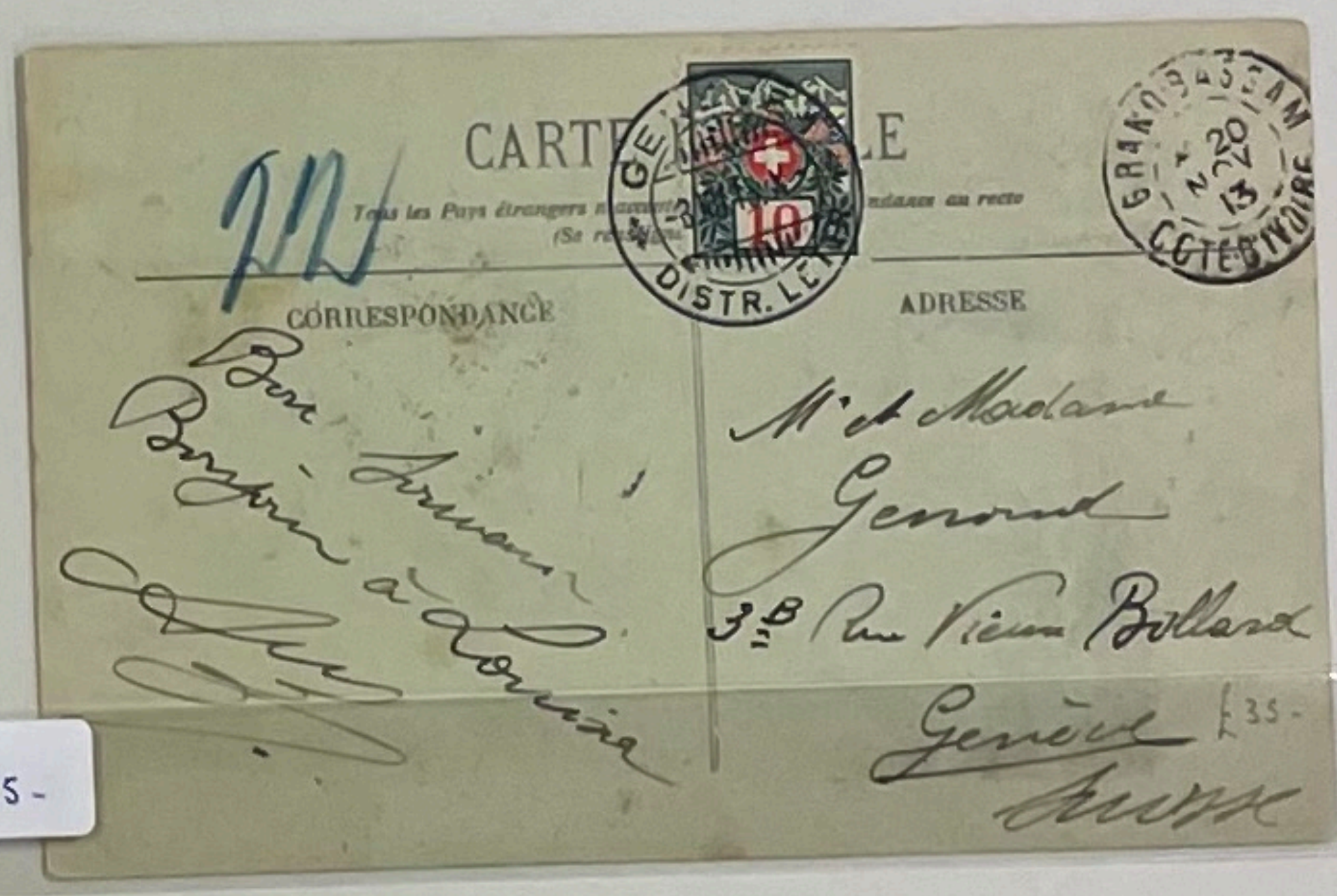

CARTE POSTALE

CORRESPONDANCE

ADRESSE

M et Madame
Genoud
3B rue Vieux Billard
Genève
Suisse

£33

£25-

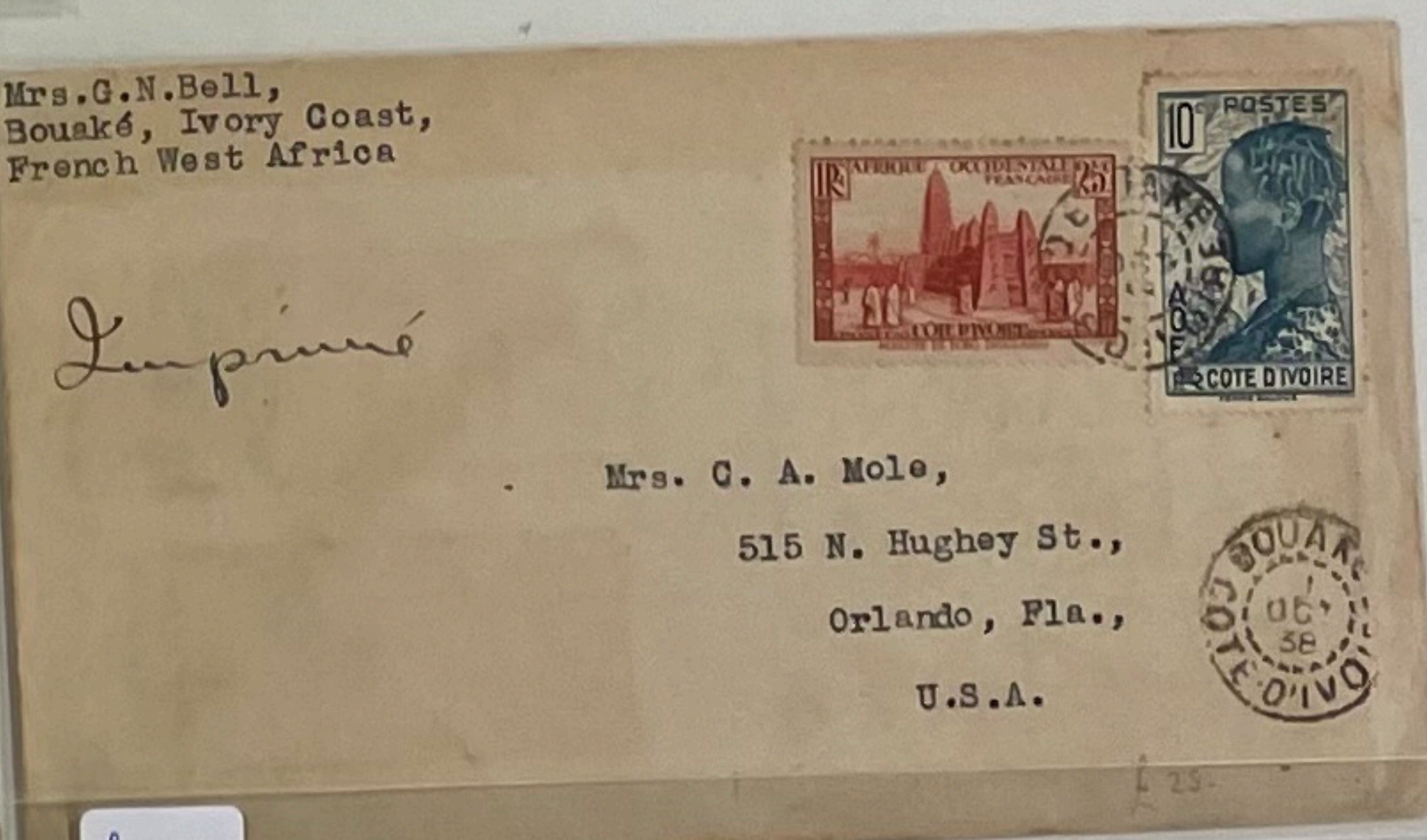

Mrs.G.N.Bell,
Bouaké, Ivory Coast,
French West Africa

Imprimé

Mrs. C. A. Mole,
515 N. Hughey St.,
Orlando, Fla.,
U.S.A.

£25-

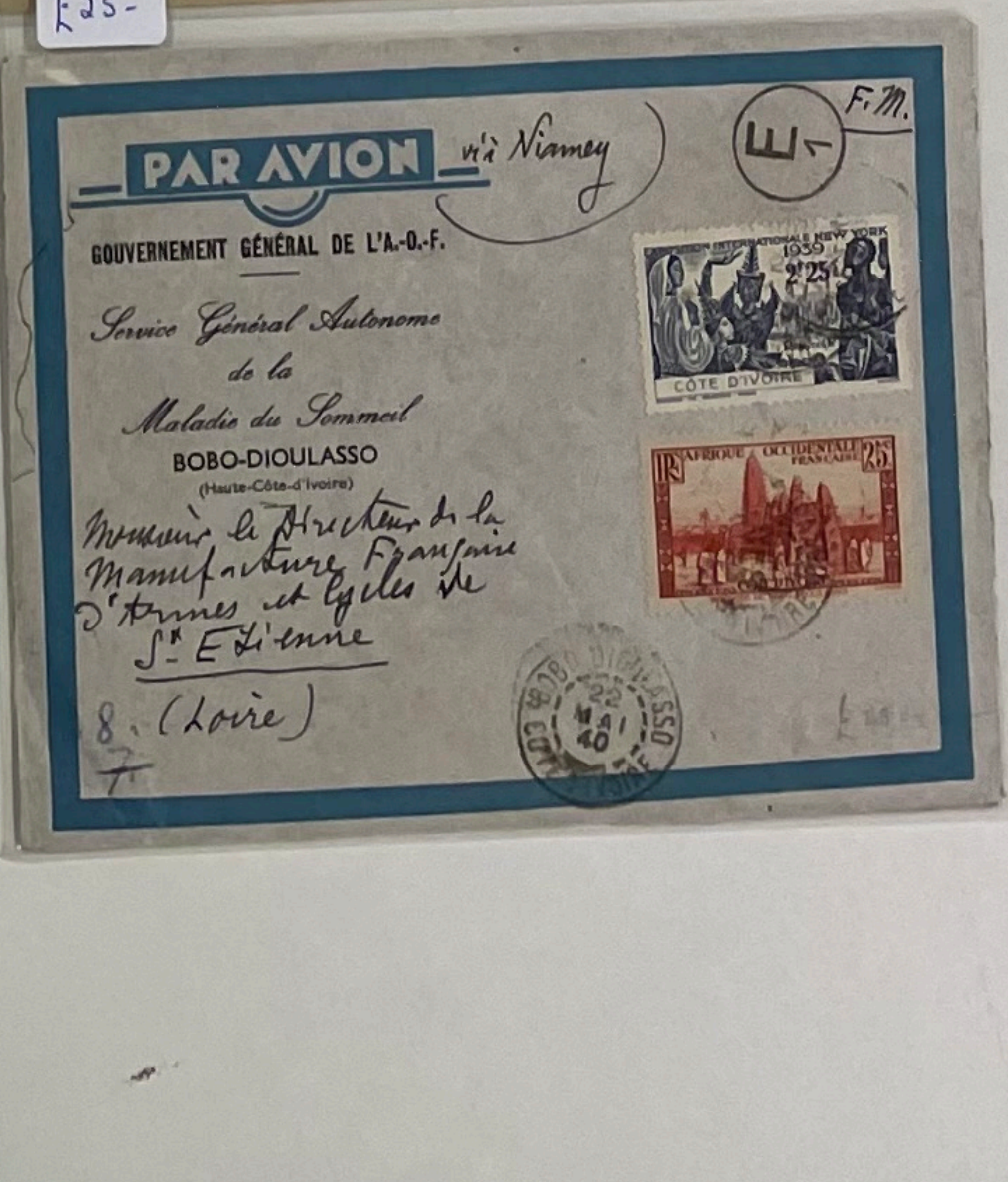

PAR AVION via Niamey

E 1

F.M.

GOUVERNEMENT GÉNÉRAL DE L'A-O-F.
Service Général Autonome
de la
Maladie du Sommeil
BOBO-DIOULASSO
(Haute-Côte-d'Ivoire)

Monsieur le Directeur de la
Manufacture Française
d'Armes et Cycles de
St Etienne
(Loire)

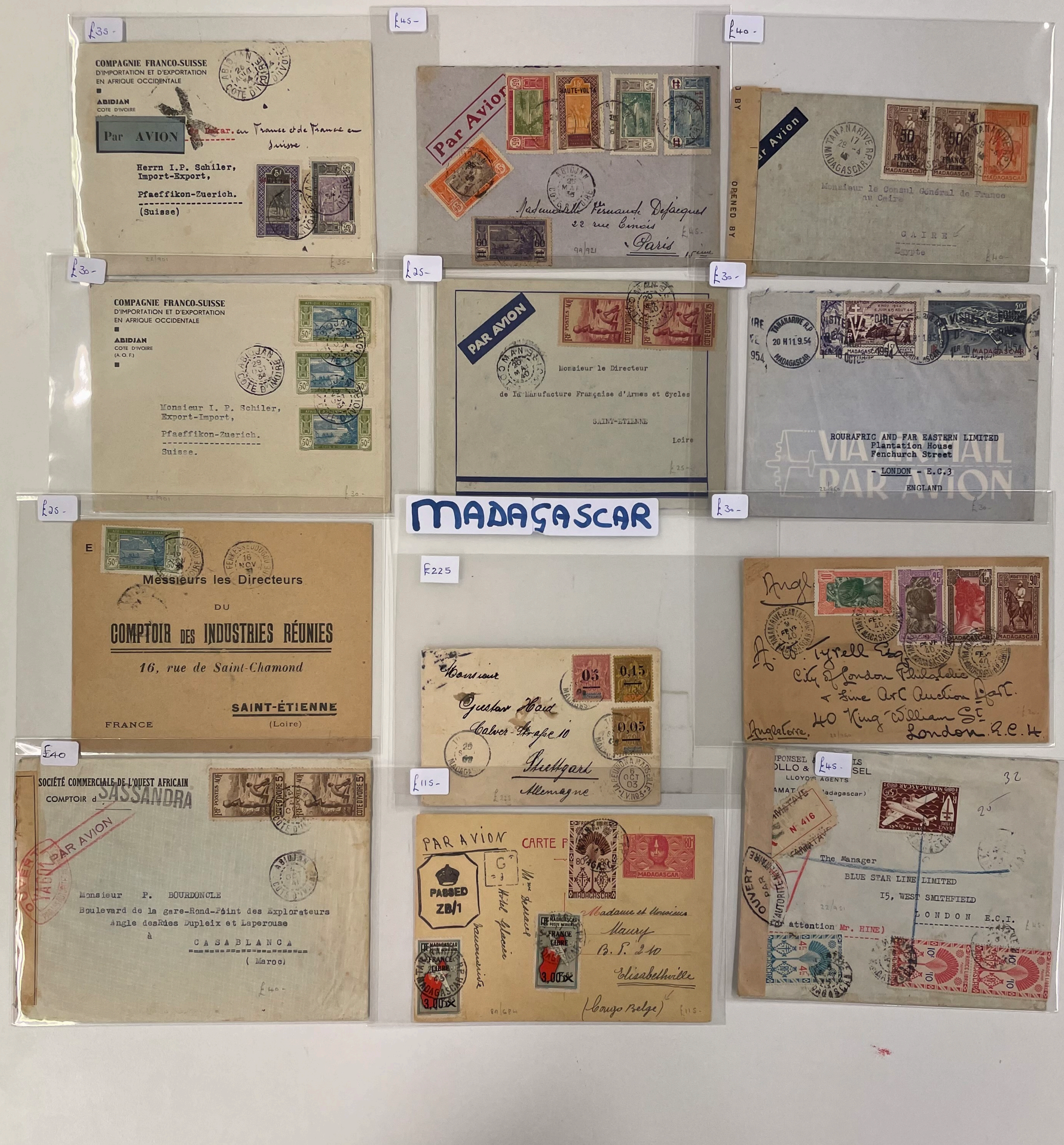

MADAGASCAR

£35-

COMPAGNIE FRANCO-SUISSE
D'IMPORTATION ET D'EXPORTATION
EN AFRIQUE OCCIDENTALE

ABIDJAN
COTE D'IVOIRE

Par AVION

~~Dakar~~. en France et de France en Suisse

Herrn I.P. Schiler,
Import-Export,

Pfaeffikon-Zuerich.
(Suisse)

£35-

£45-

Par Avion

HAUTE-VOLTA

Mademoiselle Fernande Desjacques
22 rue Cinois
Paris

£45.

£40-

Par Avion

TANANARIVE R.P.
MADAGASCAR

FRANCE LIBRE
MADAGASCAR

OPENED BY

Monsieur le Consul Général de France
au Caire

CAIRE
Egypte

£40-

£30-

COMPAGNIE FRANCO-SUISSE
D'IMPORTATION ET D'EXPORTATION
EN AFRIQUE OCCIDENTALE

ABIDJAN
COTE D'IVOIRE
(A.O.F.)

ABIDJAN
COTE D'IVOIRE

Monsieur I. P. Schiler,
Export-Import,

Pfaeffikon-Zuerich.
Suisse.

£30-

£25-

PAR AVION

COMMANDES
MAI 40

Monsieur le Directeur

de la Manufacture Française d'Armes et Cycles

SAINT-ETIENNE

Loire

£25-

£30-

TANANARIVE R.P.
20 H 11.9.54
MADAGASCAR

ROURAFRIC AND FAR EASTERN LIMITED
Plantation House
Fenchurch Street
- LONDON - E.C.3
ENGLAND

VIA AIR MAIL
PAR AVION

£30-

£25-

E

FERKESSEDOUGOU
16 NOV

Messieurs les Directeurs

DU

COMPTOIR DES INDUSTRIES RÉUNIES

16, rue de Saint-Chamond

SAINT-ÉTIENNE
(Loire)

FRANCE

£225

Monsieur
Gustav Haid
Calwer-Straße 10
Stuttgart
Allemagne

0,05
0,15
0,05

6 OCT 03

£225

£30-

Angleterre

TANANARIVE
FEV 40
MADAGASCAR

A. W. Tyrell Esq.
City of London Philatelic
& Fine Art Auction Dept.
40 King William St.
London E.C.4

Angleterre

£40

SOCIÉTÉ COMMERCIALE DE L'OUEST AFRICAIN
COMPTOIR d SASSANDRA

PAR AVION

OUVERT

ABIDJAN
COTE D'IVOIRE

Monsieur P. BOURDONCLE
Boulevard de la gare-Rond-Point des Explorateurs
Angle desRües Dupleix et Laperouse
à
CASABLANCA
(Maroc)

£40-

£115-

PAR AVION

CARTE

PASSED
ZB/1

MADAGASCAR
FRANCE LIBRE
3,00

Madame et Monsieur
Maury
B.P. 210
Elisabethville
(Congo Belge)

£115.

£45.

LLOYDS AGENTS
(Madagascar)

32

MADAGASCAR

N 416

OUVERT PAR L'AUTORITÉ MILITAIRE

The Manager
BLUE STAR LINE LIMITED
15, WEST SMITHFIELD
LONDON E.C.1.

For attention Mr. HINE)

£45

AIRMAIL TO REUNION £55-

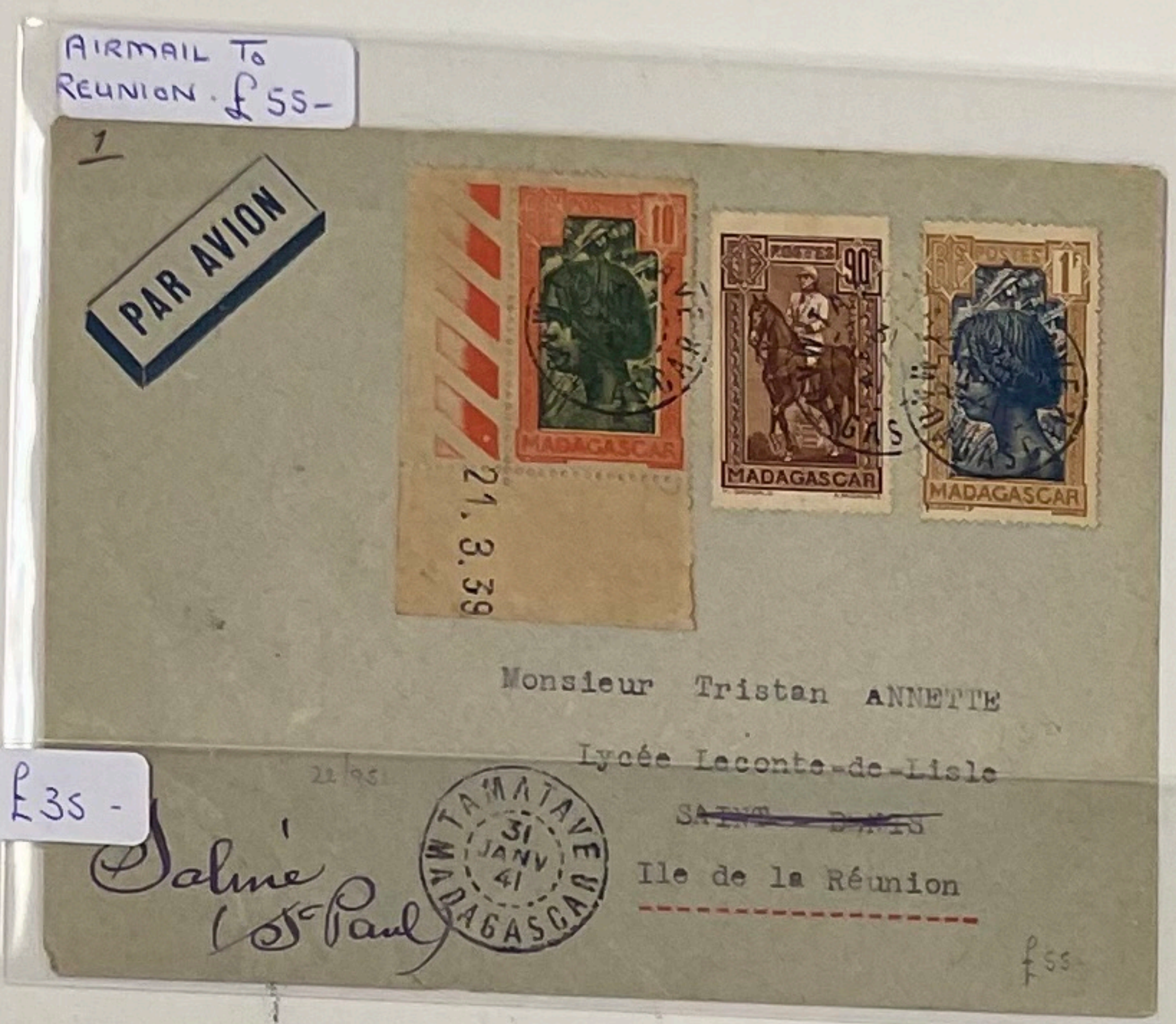

PAR AVION

Monsieur Tristan ANNETTE
Lycée Leconte-de-Lisle
~~SAINT-DENIS~~
Ile de la Réunion

Saliné (St Paul)

£35-

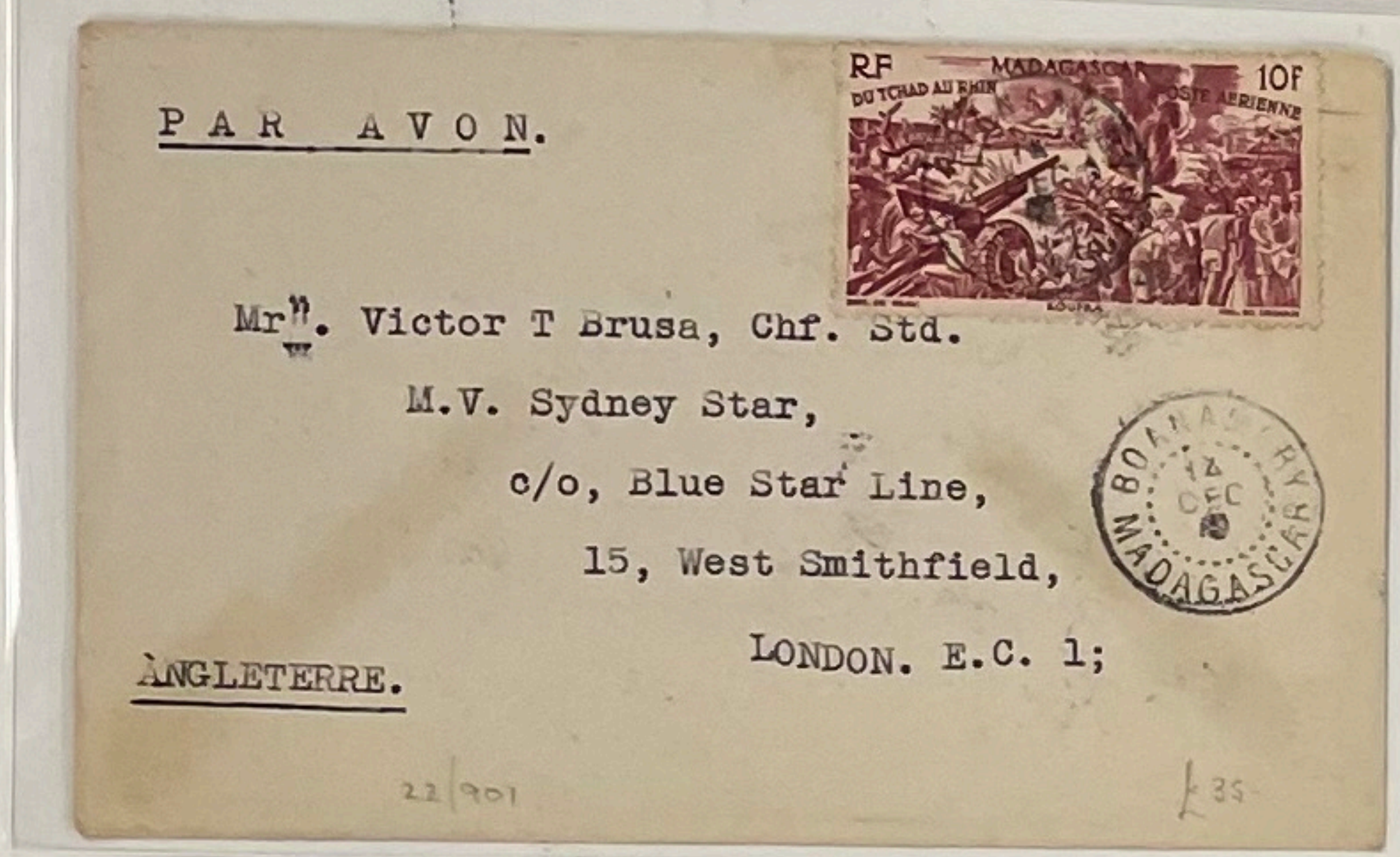

PAR AVON.

Mr. Victor T Brusa, Chf. Std.
M.V. Sydney Star,
c/o, Blue Star Line,
15, West Smithfield,
LONDON. E.C. 1;
ANGLETERRE.

£45-

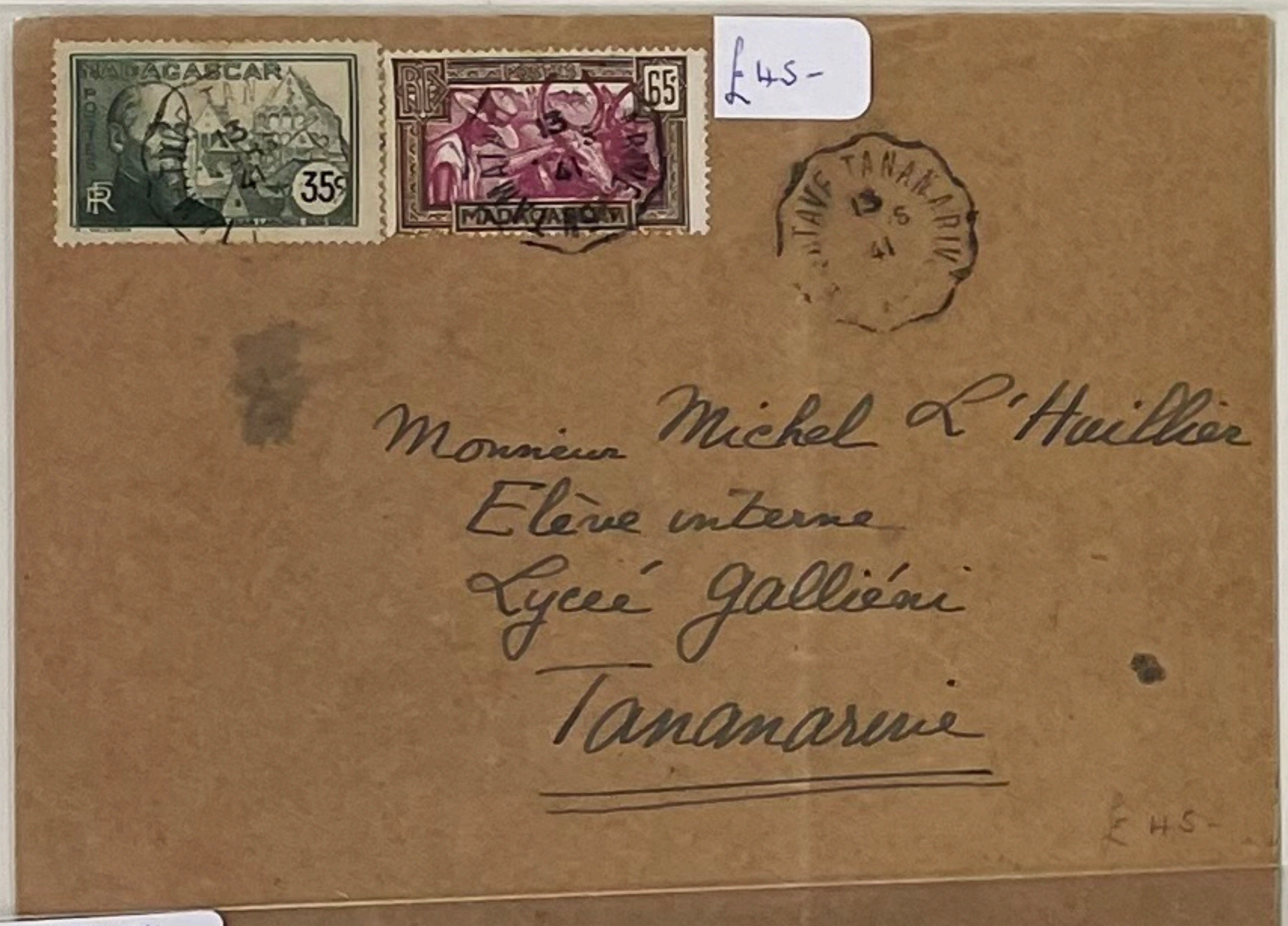

Monsieur Michel L'Huillier
Elève interne
Lycée Galliéni
Tananarive

1943 AIRMAIL TO INDIA. £70-

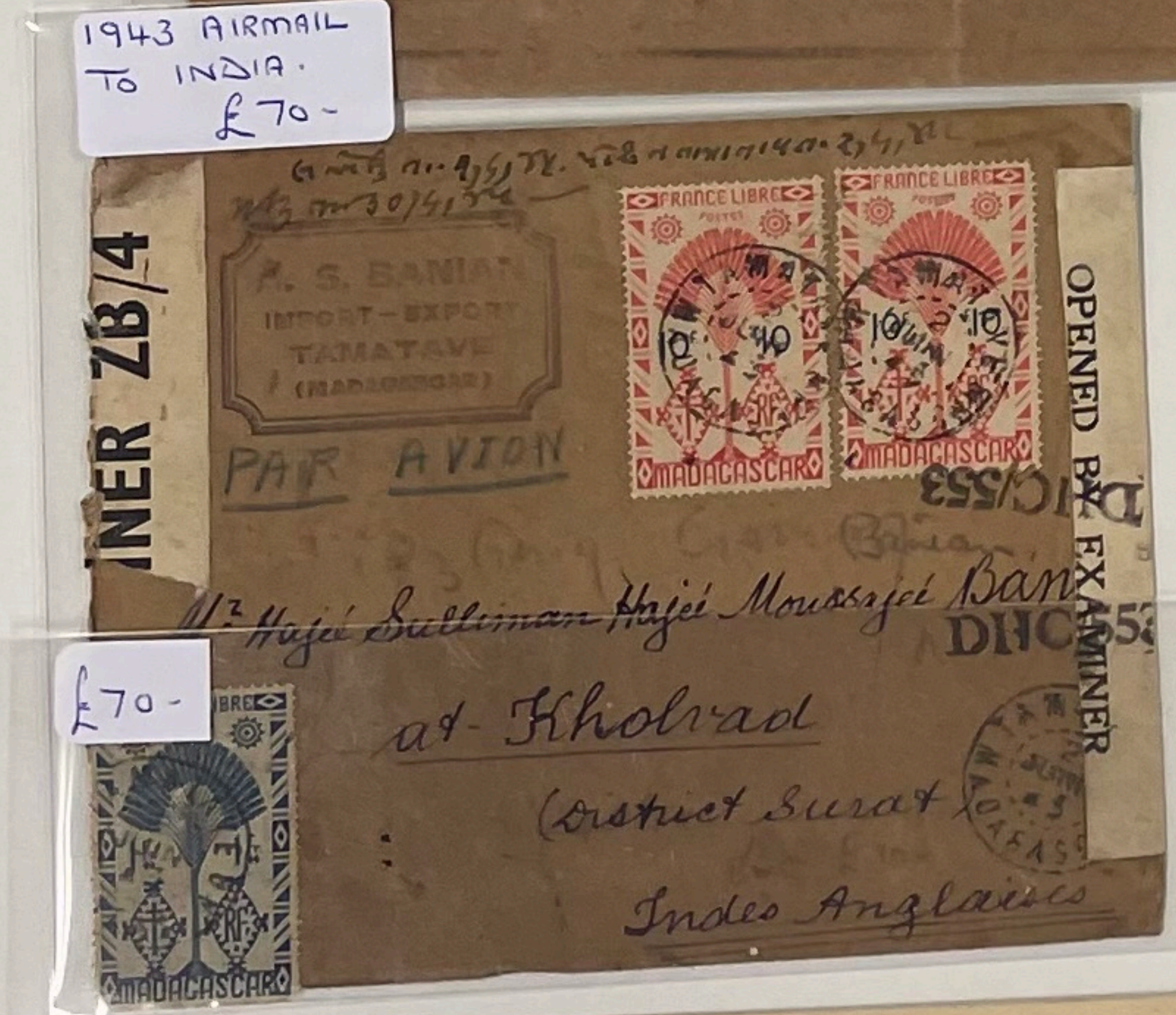

OPENED BY EXAMINER

PAR AVION

Mr Hajee Sulliman Hajee Mousajee Bana
at Kholvad
District Surat
Indes Anglaises

£70-

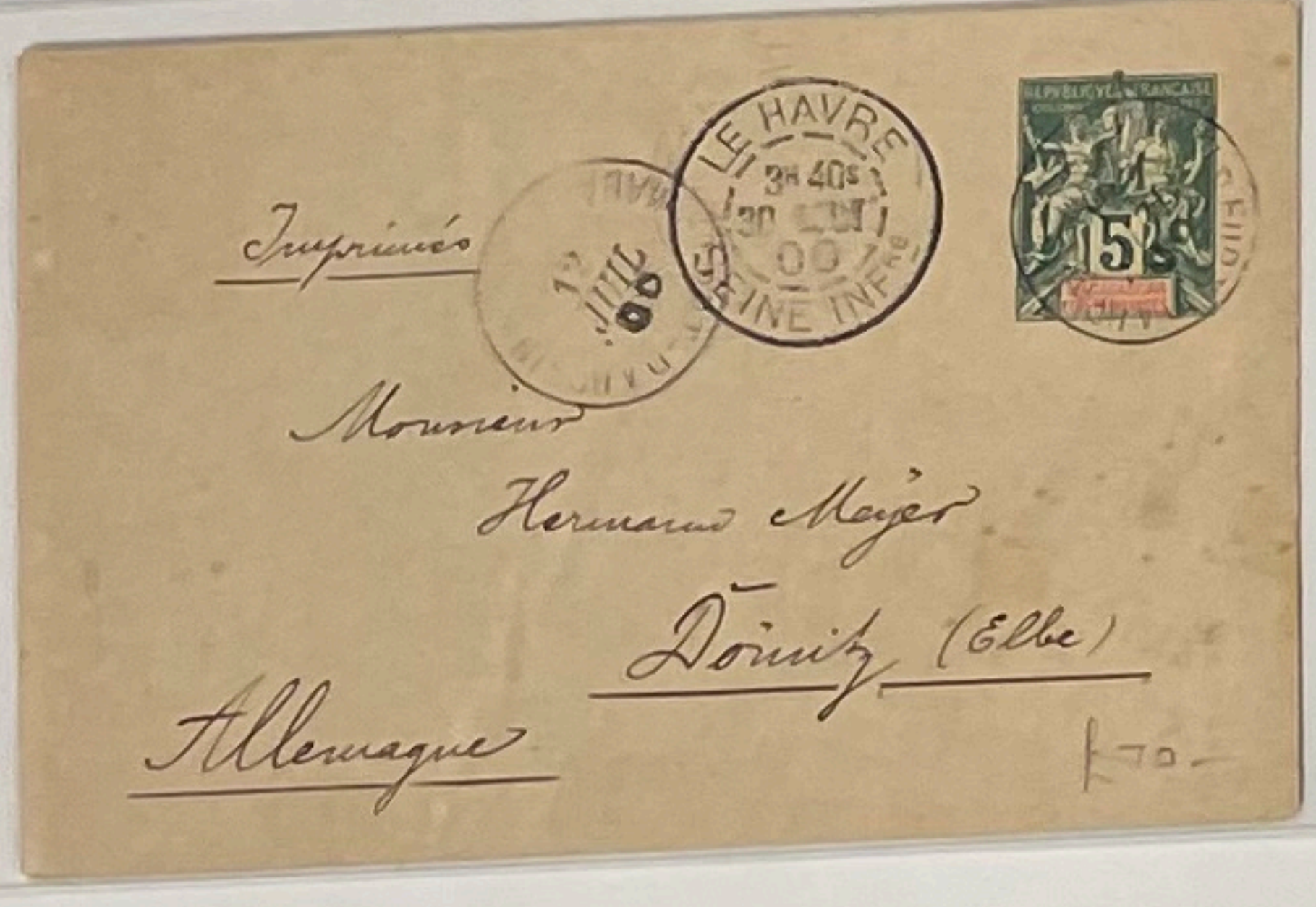

Imprimés

Monsieur
Hermann Meyer
Dönitz (Elbe)
Allemagne

£50

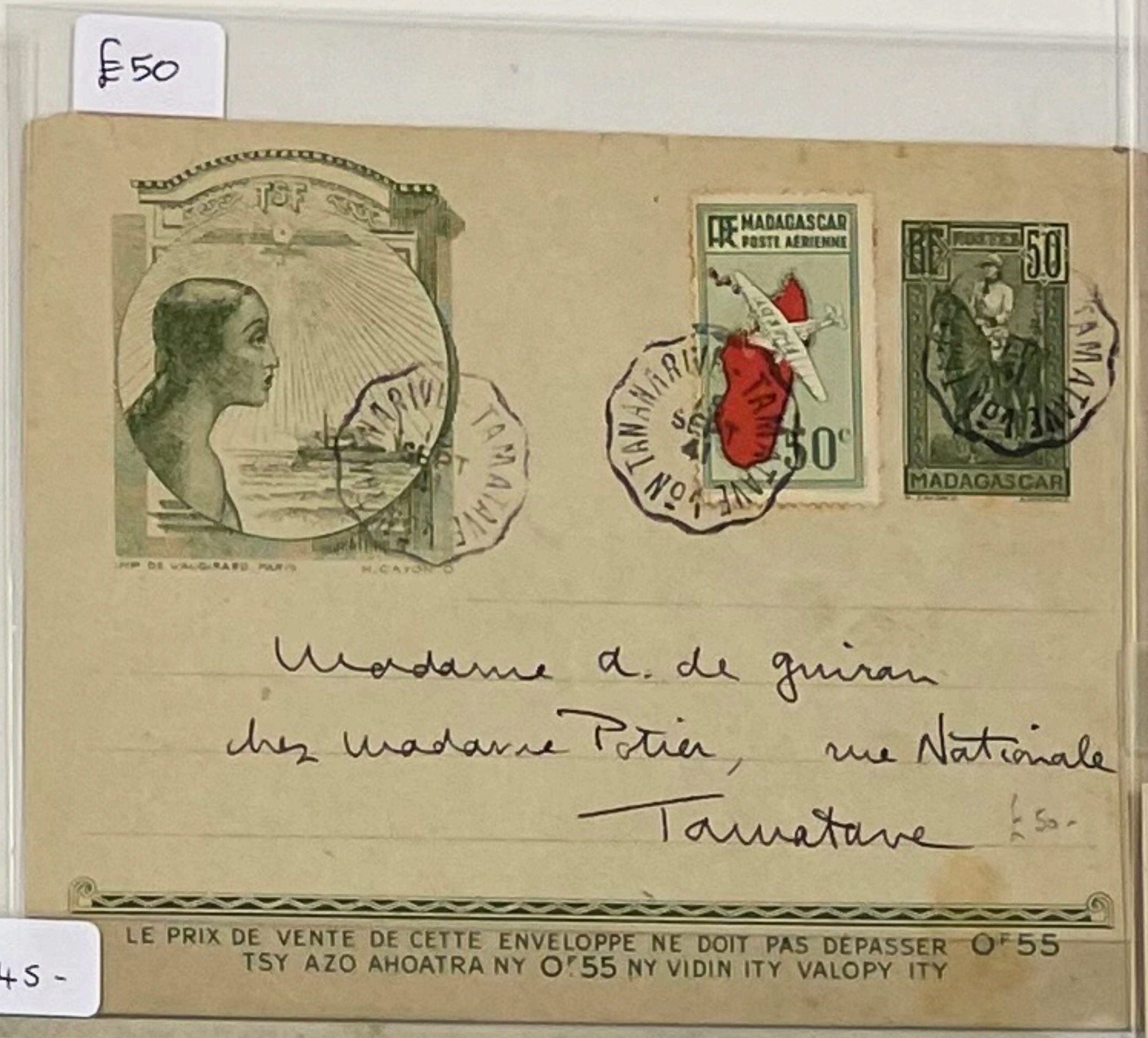

Madame A. de Guiran
chez Madame Potier, rue Nationale
Tamatave

LE PRIX DE VENTE DE CETTE ENVELOPPE NE DOIT PAS DÉPASSER O F 55
TSY AZO AHOATRA NY O F 55 NY VIDIN ITY VALOPY ITY

£45-

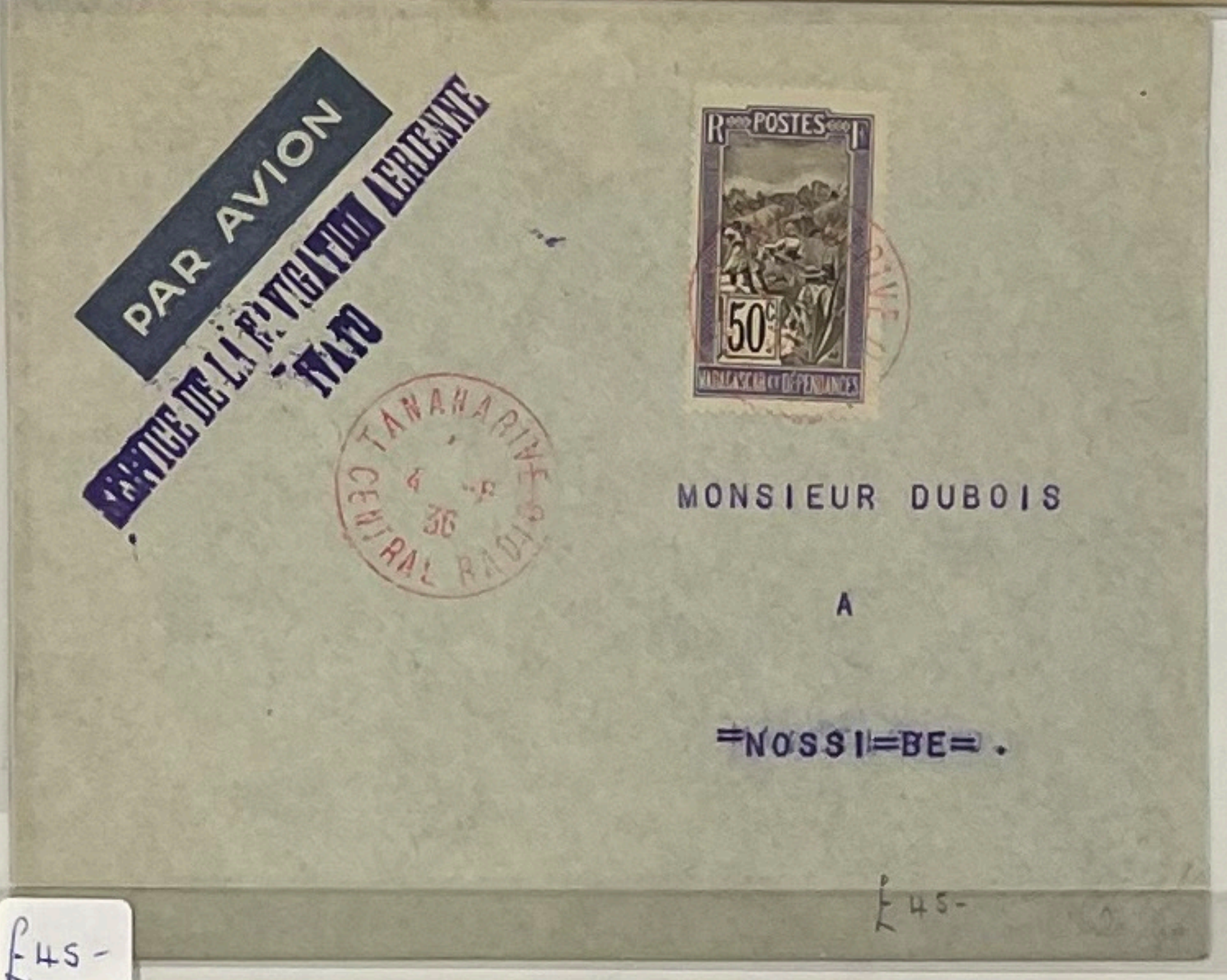

PAR AVION

MONSIEUR DUBOIS
A
NOSSI-BE

£45-

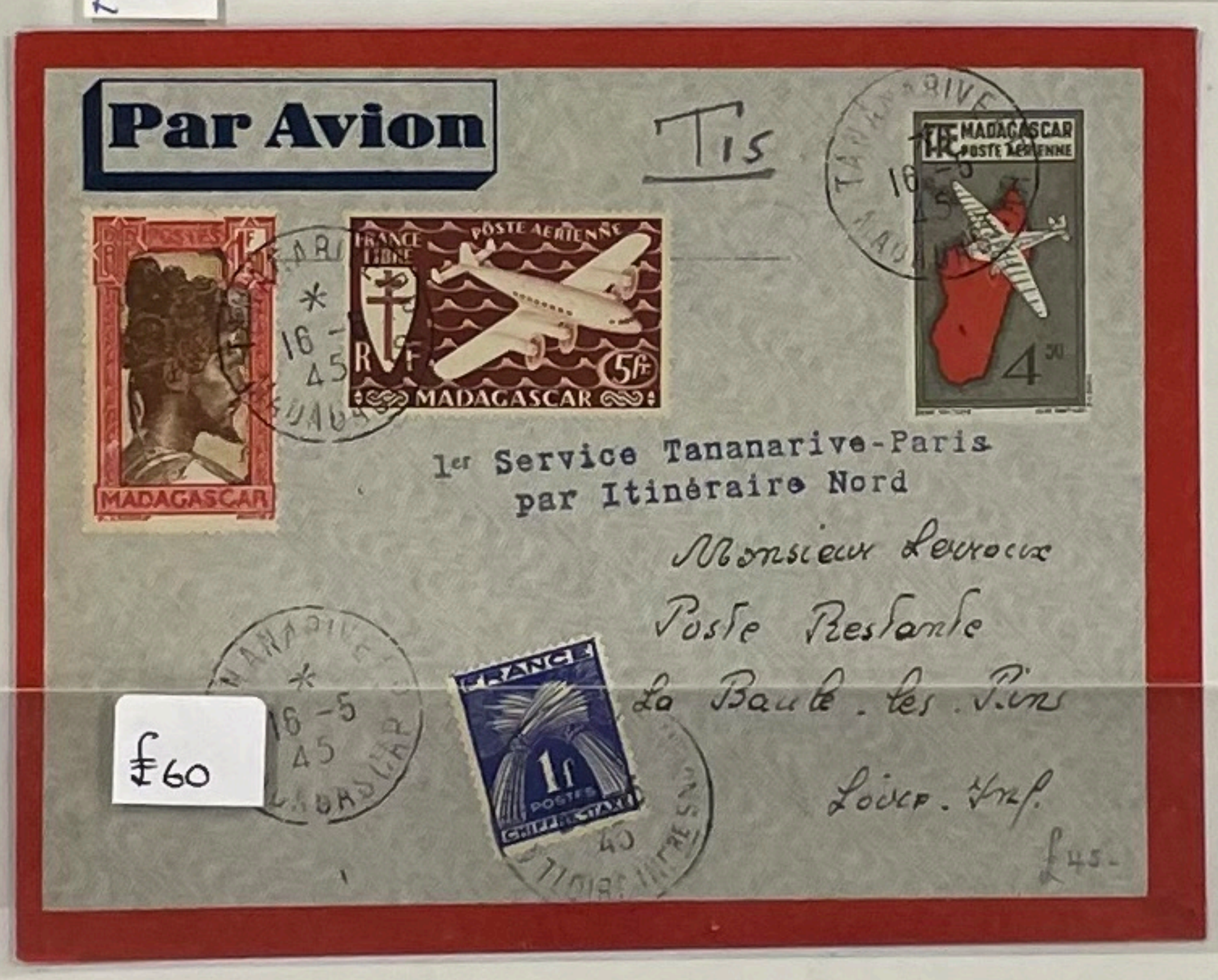

Par Avion

1er Service Tananarive-Paris
par Itinéraire Nord

Monsieur Lecrocq
Poste Restante
La Baule les Pins
Loire Inf.

£60

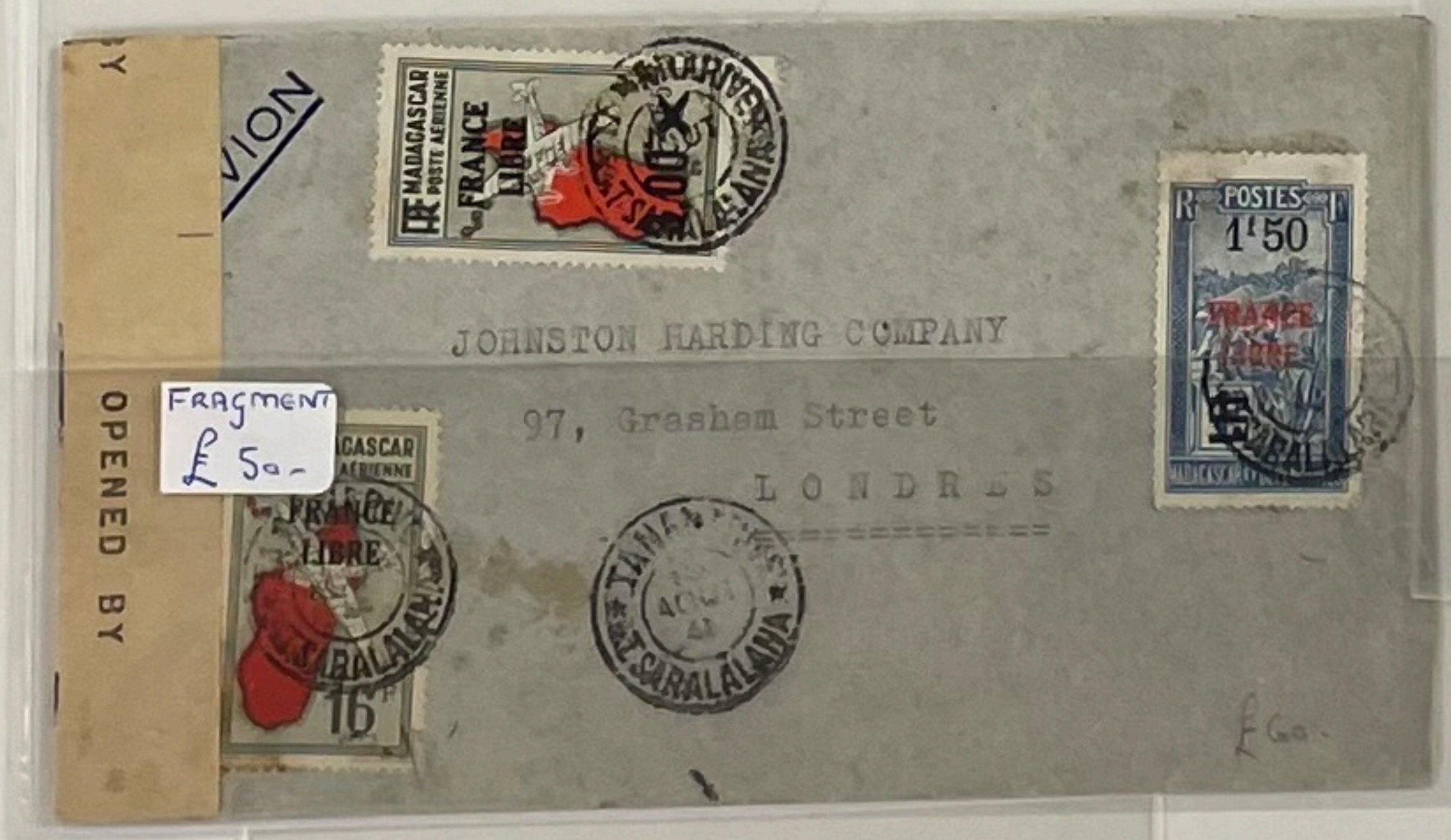

JOHNSTON HARDING COMPANY
97, Gresham Street
LONDRES

FRAGMENT £50-

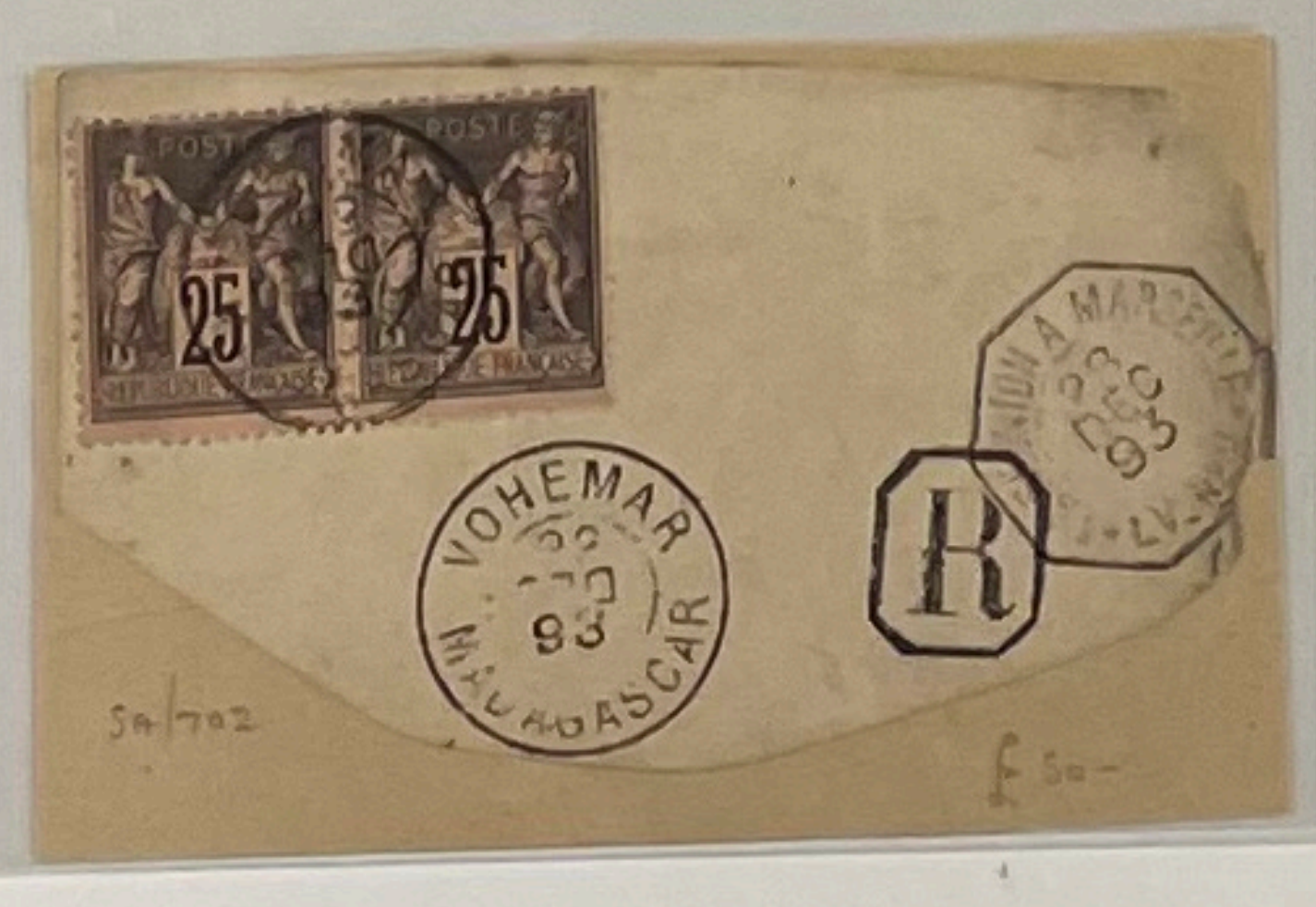

VOHEMAR MADAGASCAR

£125

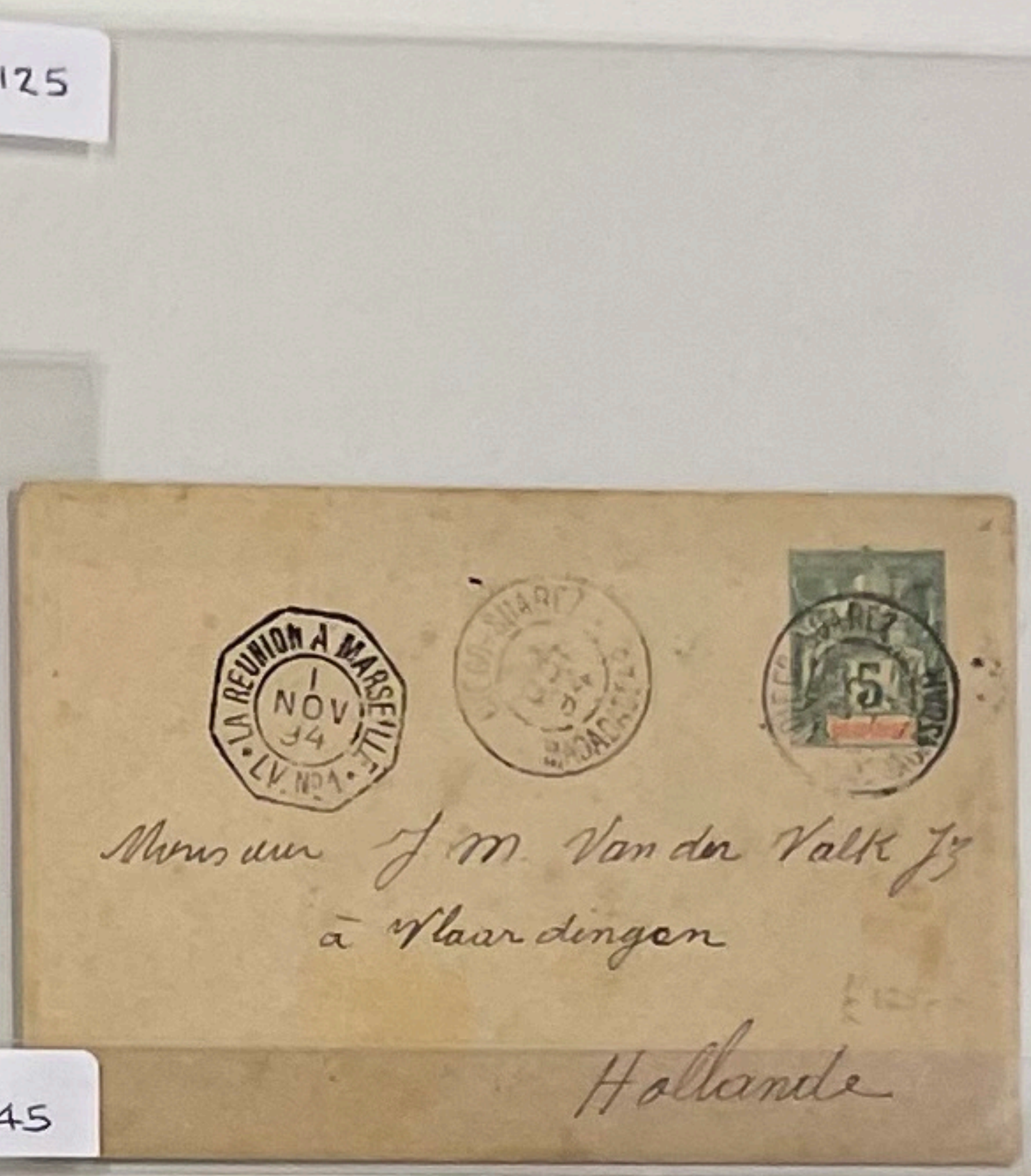

Monsieur J M Van der Valk Jr
à Vlaardingen
Hollande

£45

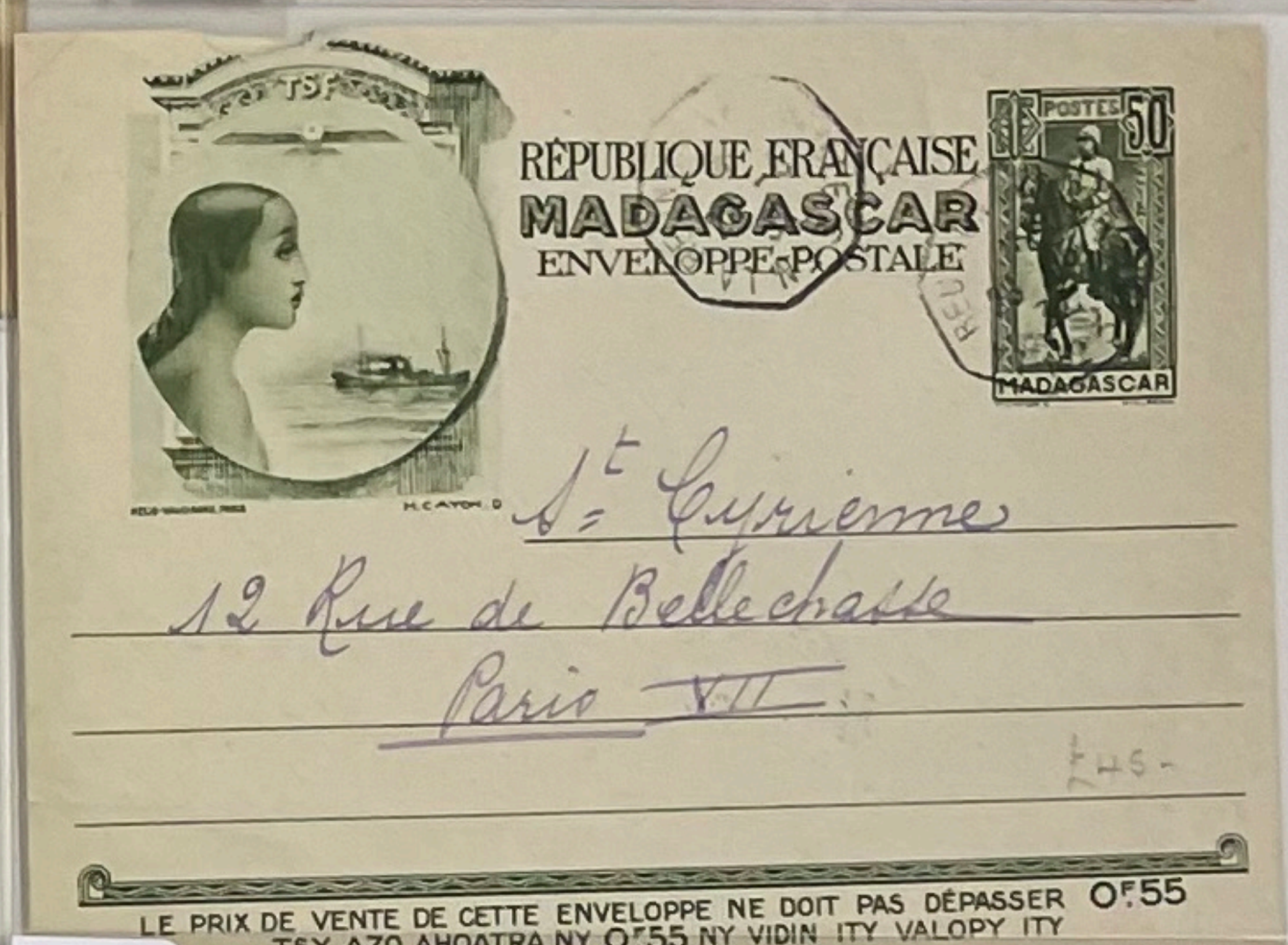

RÉPUBLIQUE FRANÇAISE
MADAGASCAR
ENVELOPPE-POSTALE

Ste Cyrienne
12 Rue de Bellechasse
Paris VII

LE PRIX DE VENTE DE CETTE ENVELOPPE NE DOIT PAS DÉPASSER O F 55
TSY AZO AHOATRA NY O F 55 NY VIDIN ITY VALOPY ITY

£35

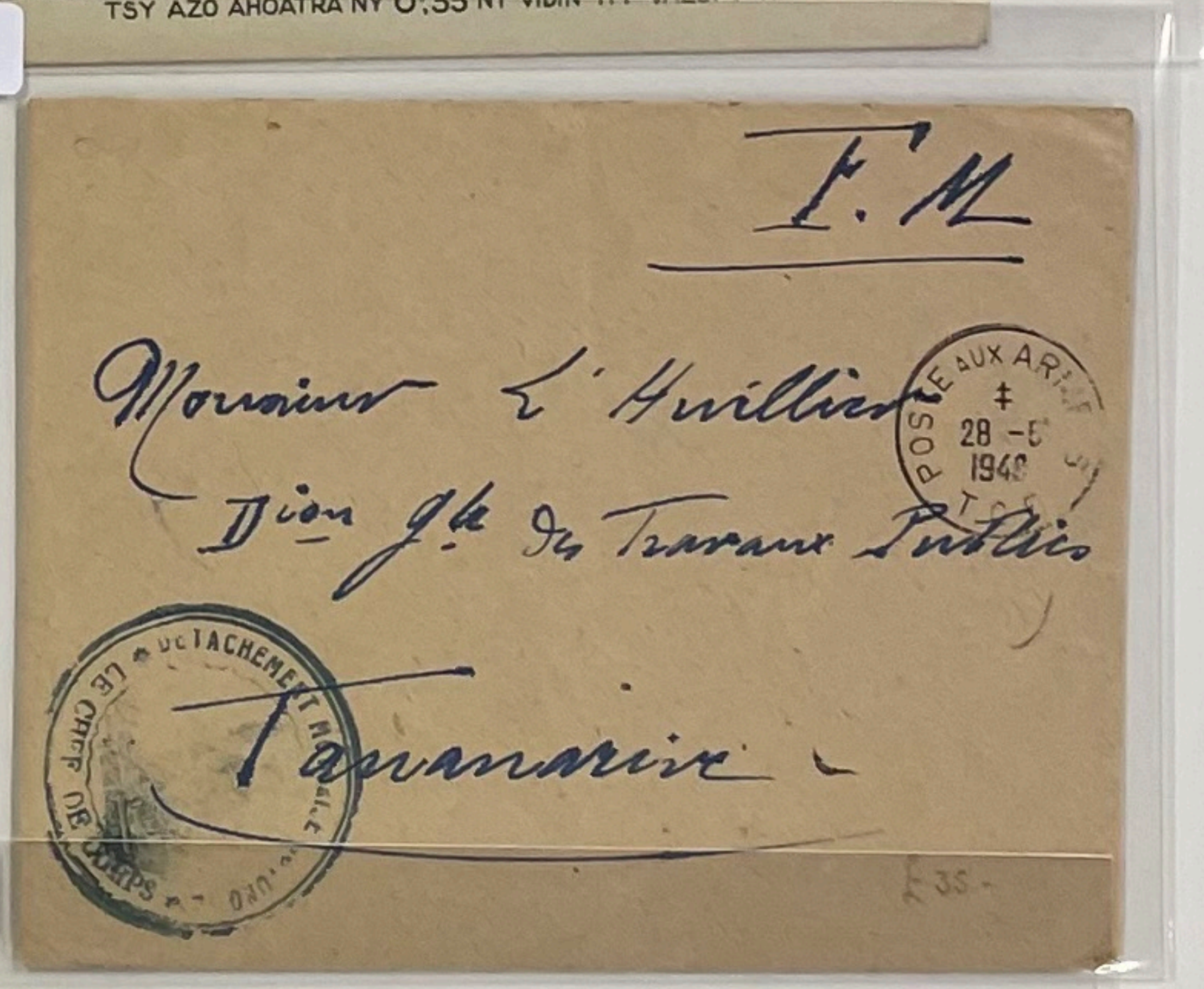

F.M.

Monsieur L'Huillier
Dion Gle des Travaux Publics
Tananarive

£165-

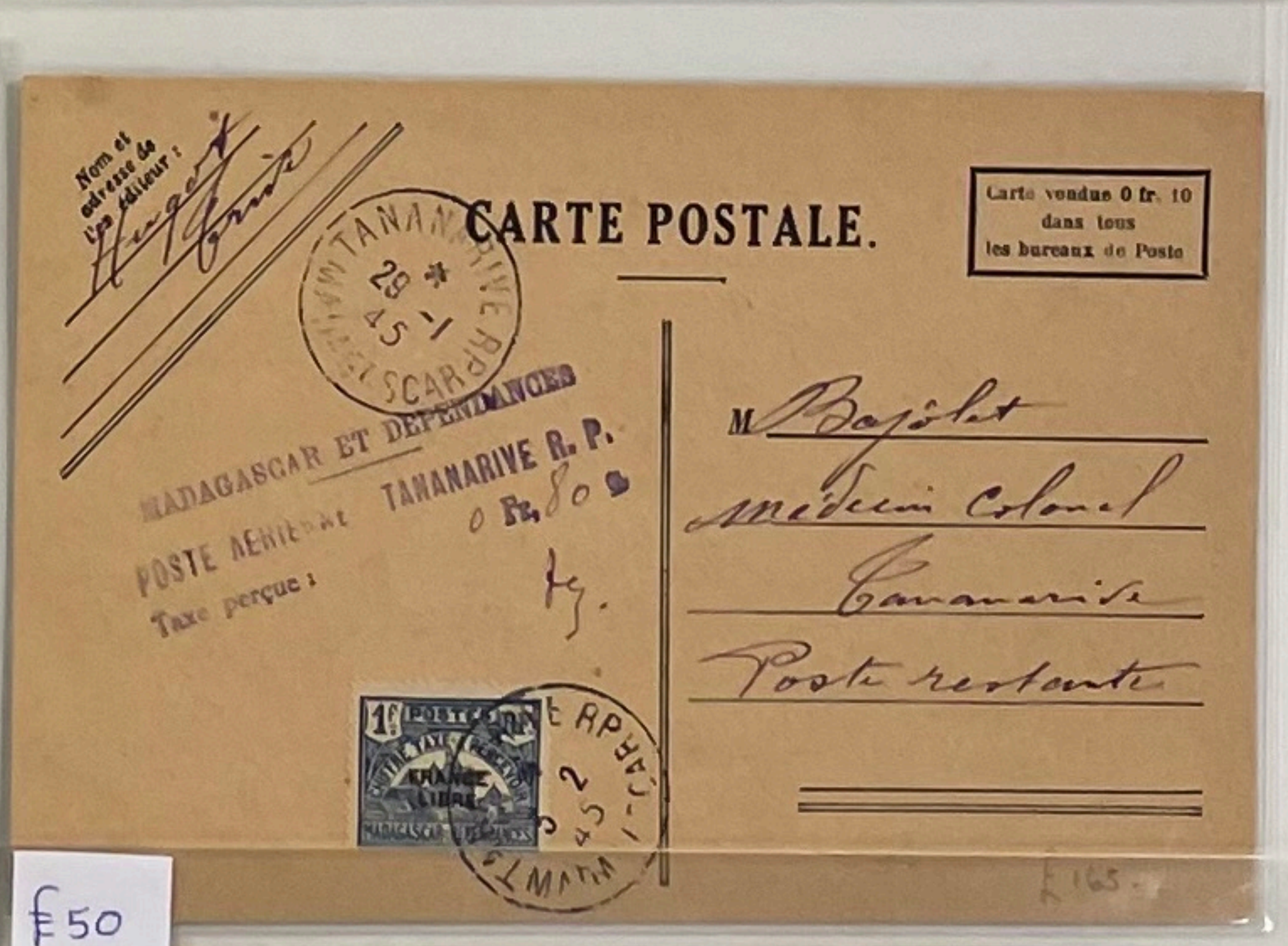

CARTE POSTALE.

MADAGASCAR ET DÉPENDANCES
POSTE AÉRIENNE TANANARIVE R.P.
Taxe perçue

M. Bajolet
médecin colonel
Tananarive
Poste restante

£50

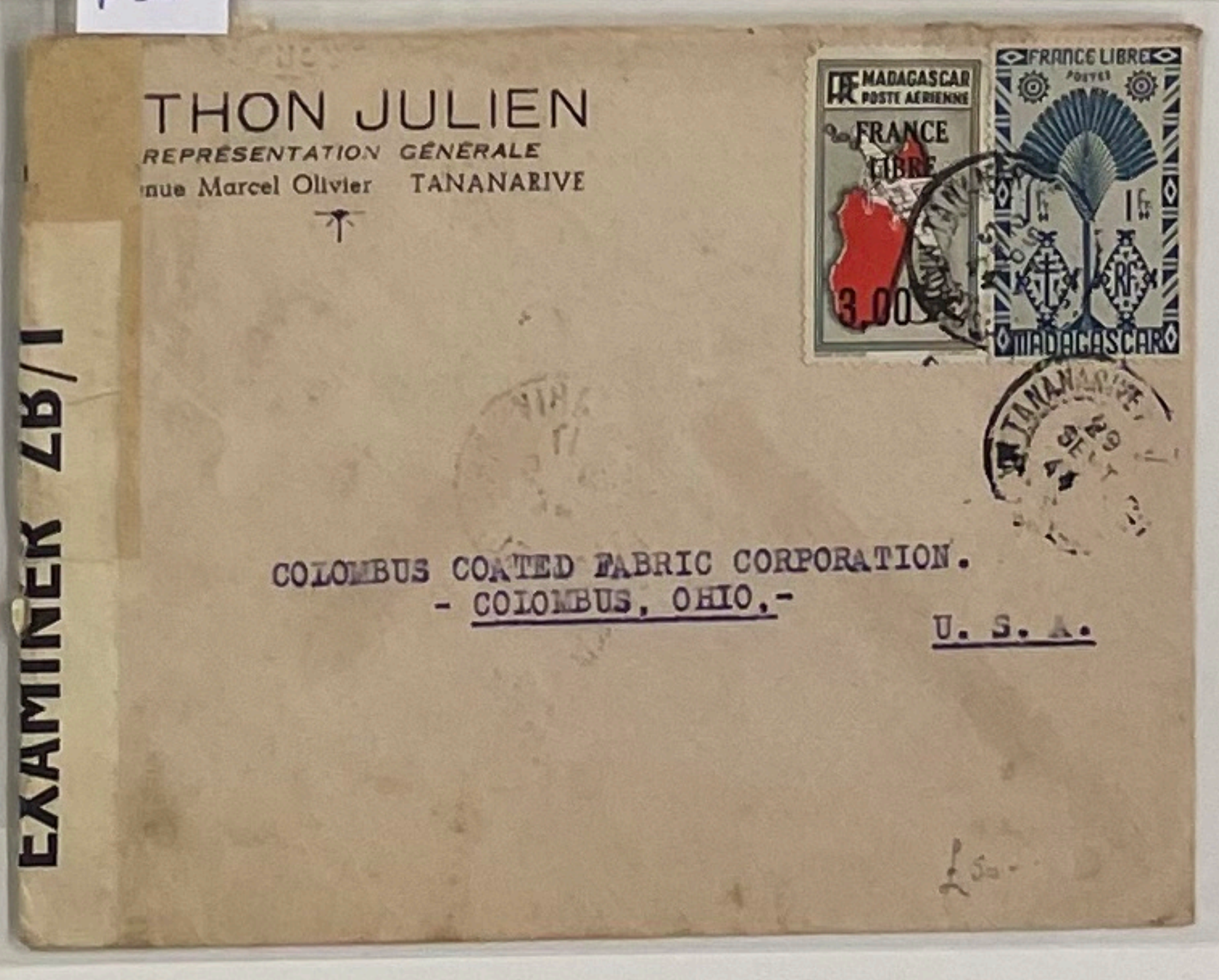

THON JULIEN
REPRÉSENTATION GÉNÉRALE
TANANARIVE

EXAMINER ZB/1

COLOMBUS COATED FABRIC CORPORATION.
- COLOMBUS, OHIO.-
U. S. A.

£80

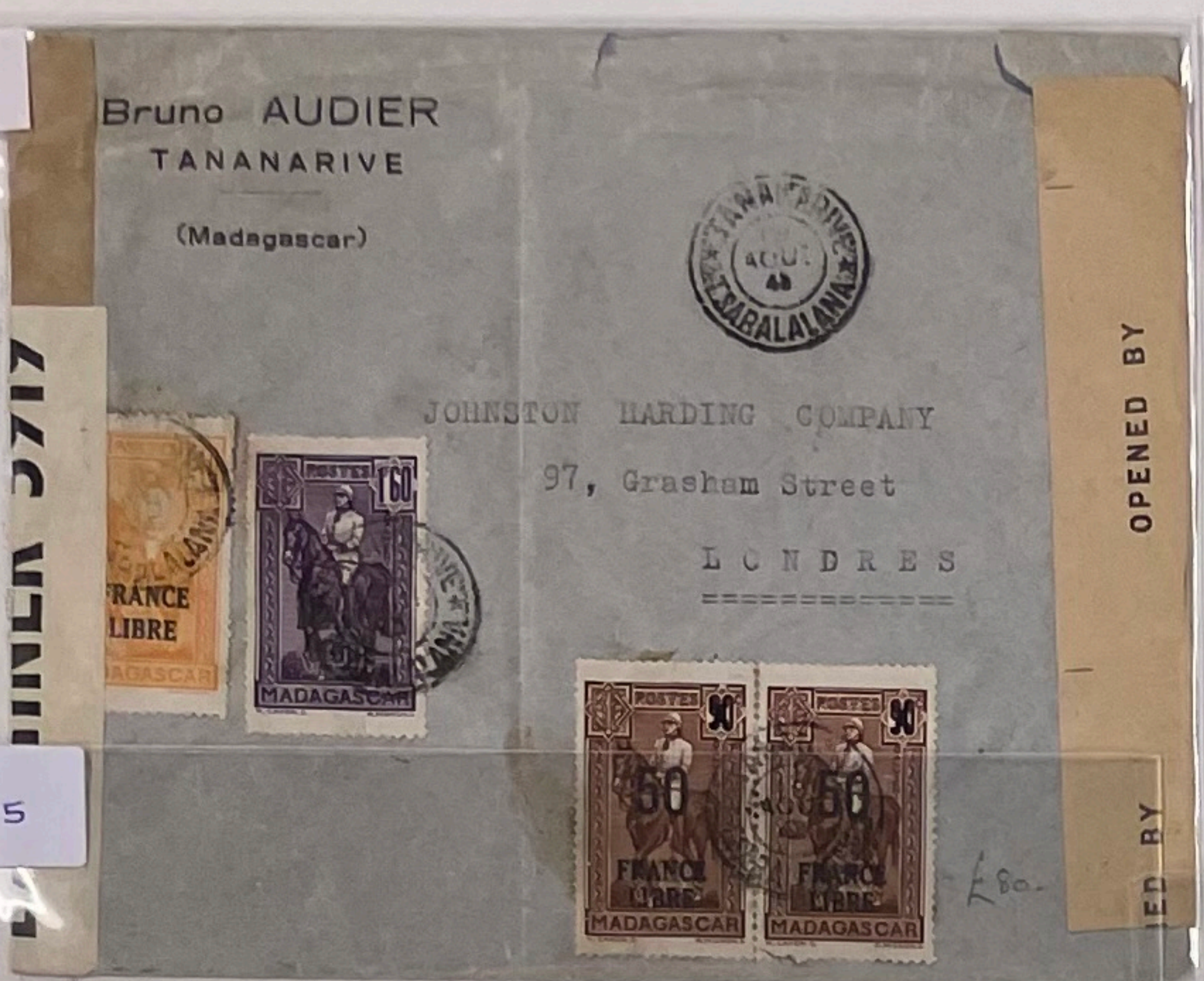
Bruno AUDIER
TANANARIVE
(Madagascar)

JOHNSTON HARDING COMPANY
97, Gresham Street
LONDRES

OPENED BY

FRANCE LIBRE
MADAGASCAR

£80-

£70

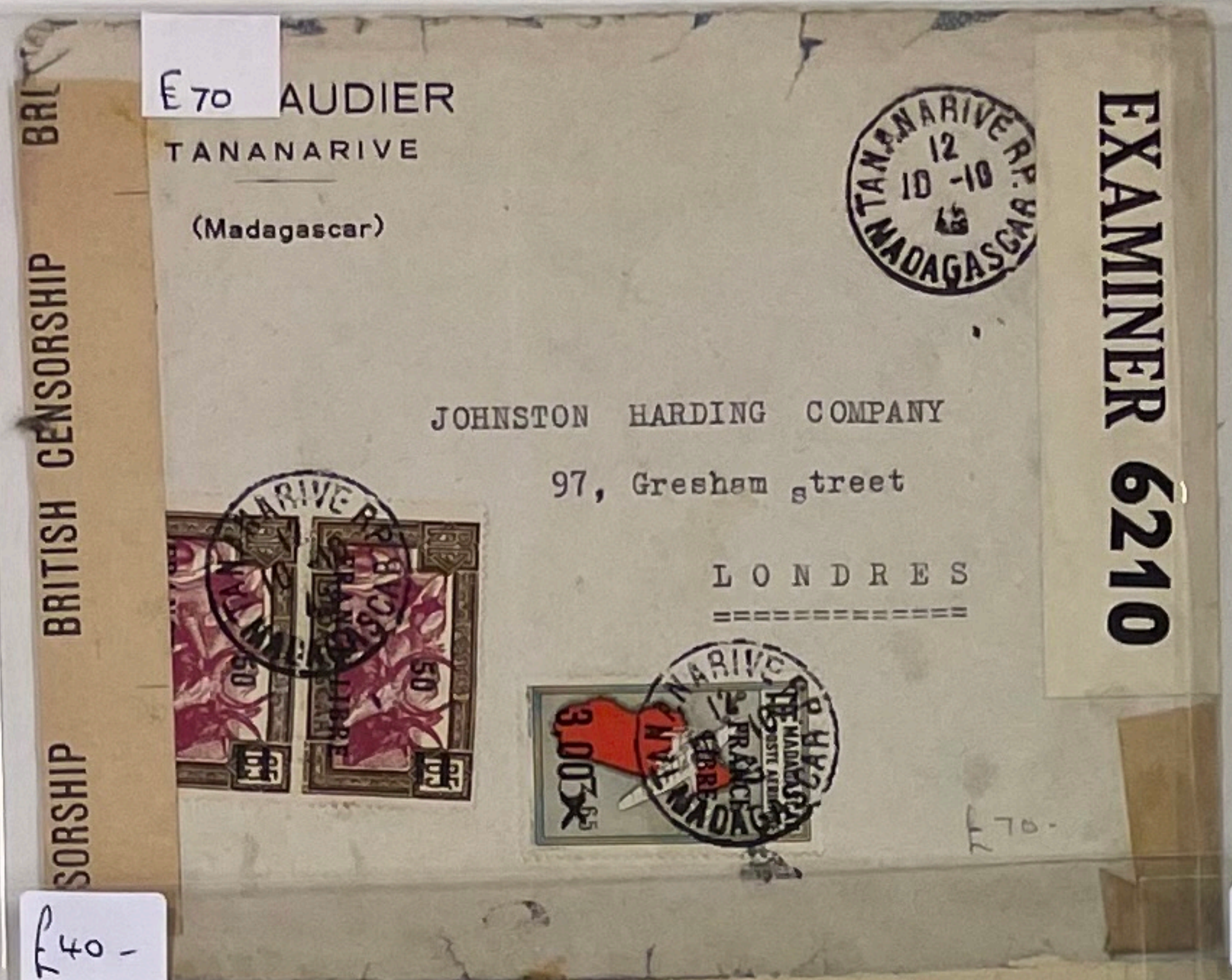
AUDIER
TANANARIVE
(Madagascar)

JOHNSTON HARDING COMPANY
97, Gresham street
LONDRES

BRITISH CENSORSHIP

EXAMINER 6210

TANANARIVE R.P.
12
10-10
43
MADAGASCAR

£70

THE "STAMP" HAS BEEN CUT OUT + THEN REINSTATED. £30-

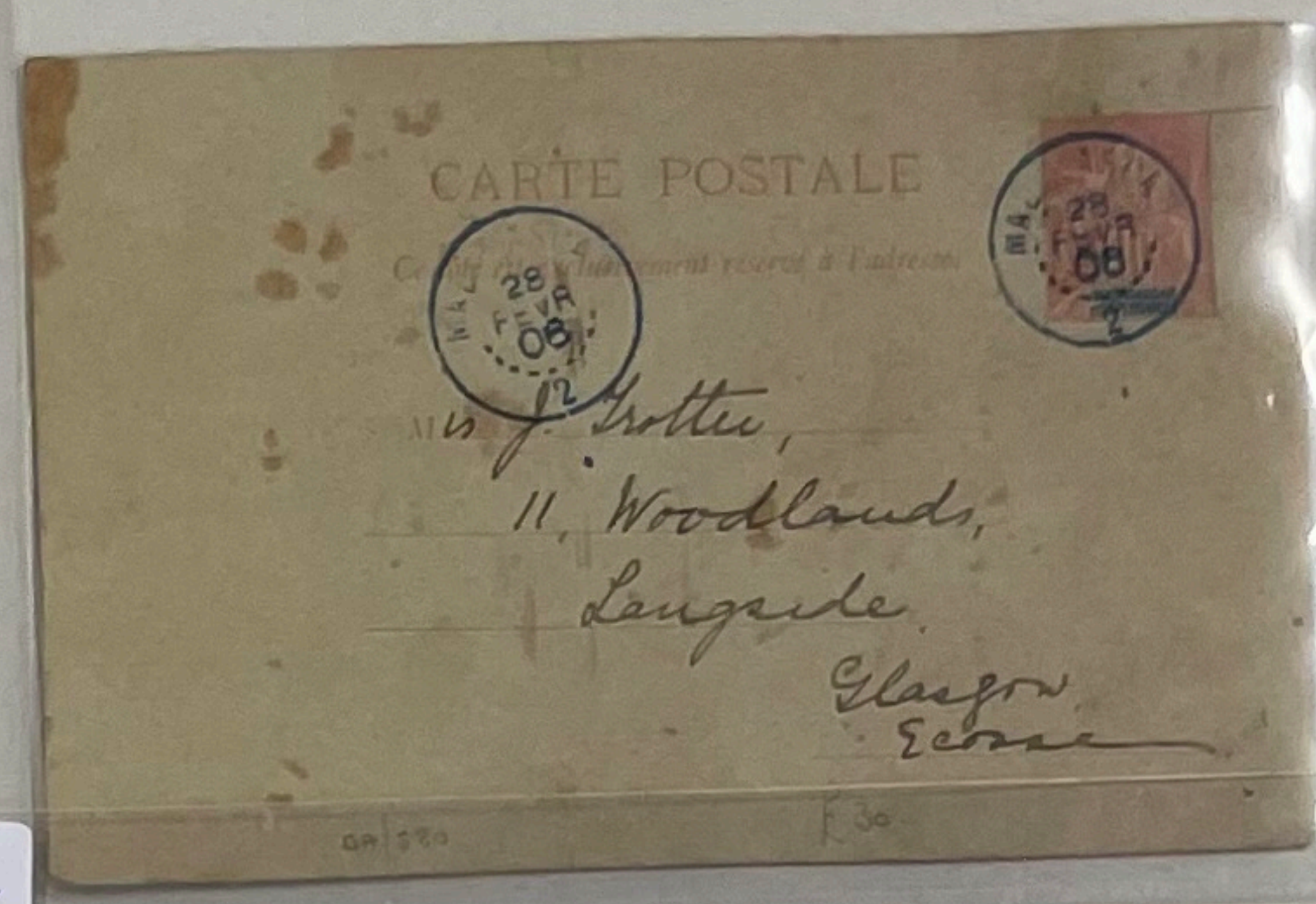
CARTE POSTALE

28
FEVR
08

Mrs J. Trotter,
11, Woodlands,
Langside
Glasgow
Ecosse

£30

£75

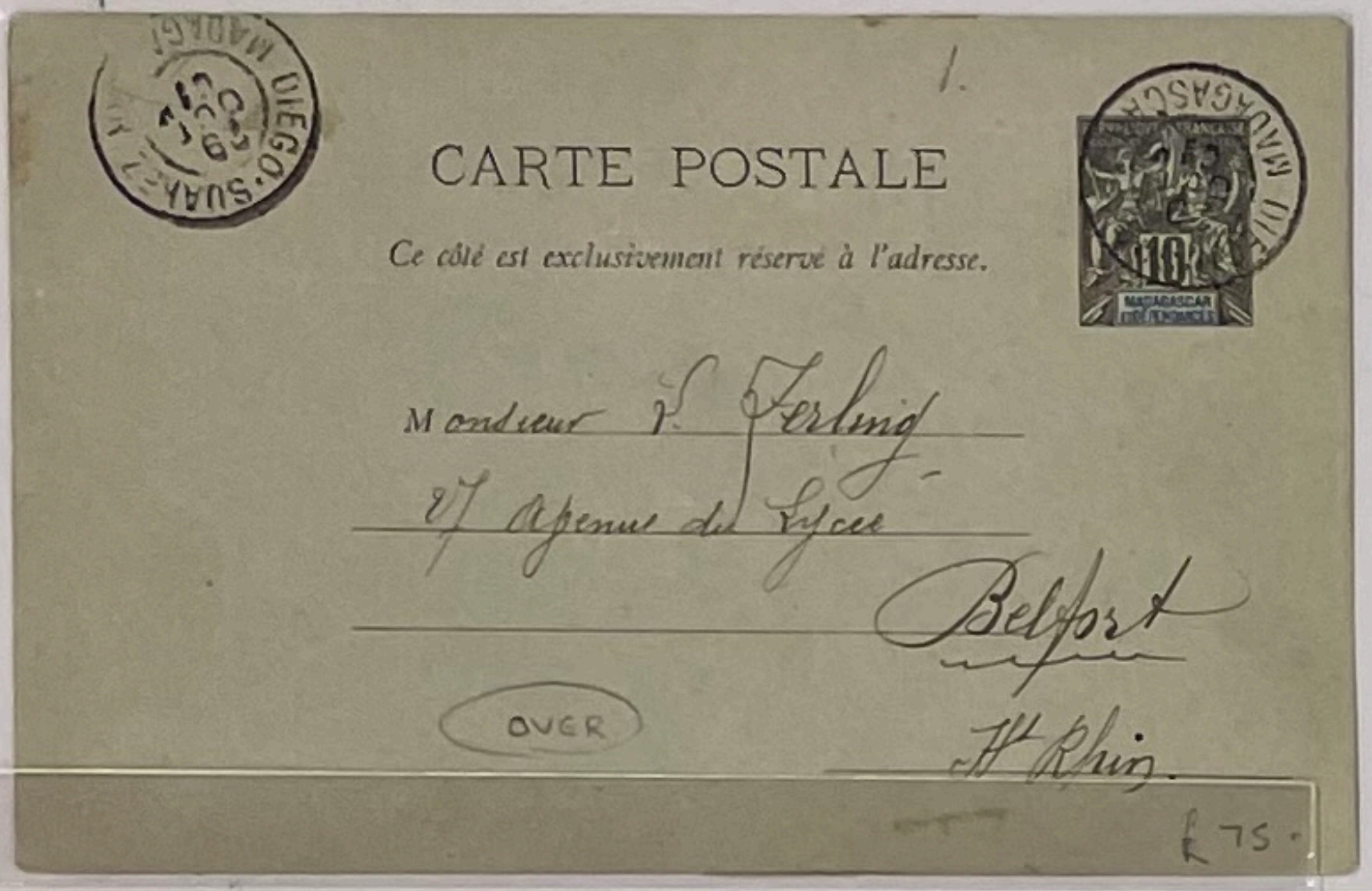
CARTE POSTALE
Ce côté est exclusivement réservé à l'adresse.

Monsieur [illegible] Ferling
27 avenue de [illegible]
Belfort
Ht Rhin

OVER

£75

£40-

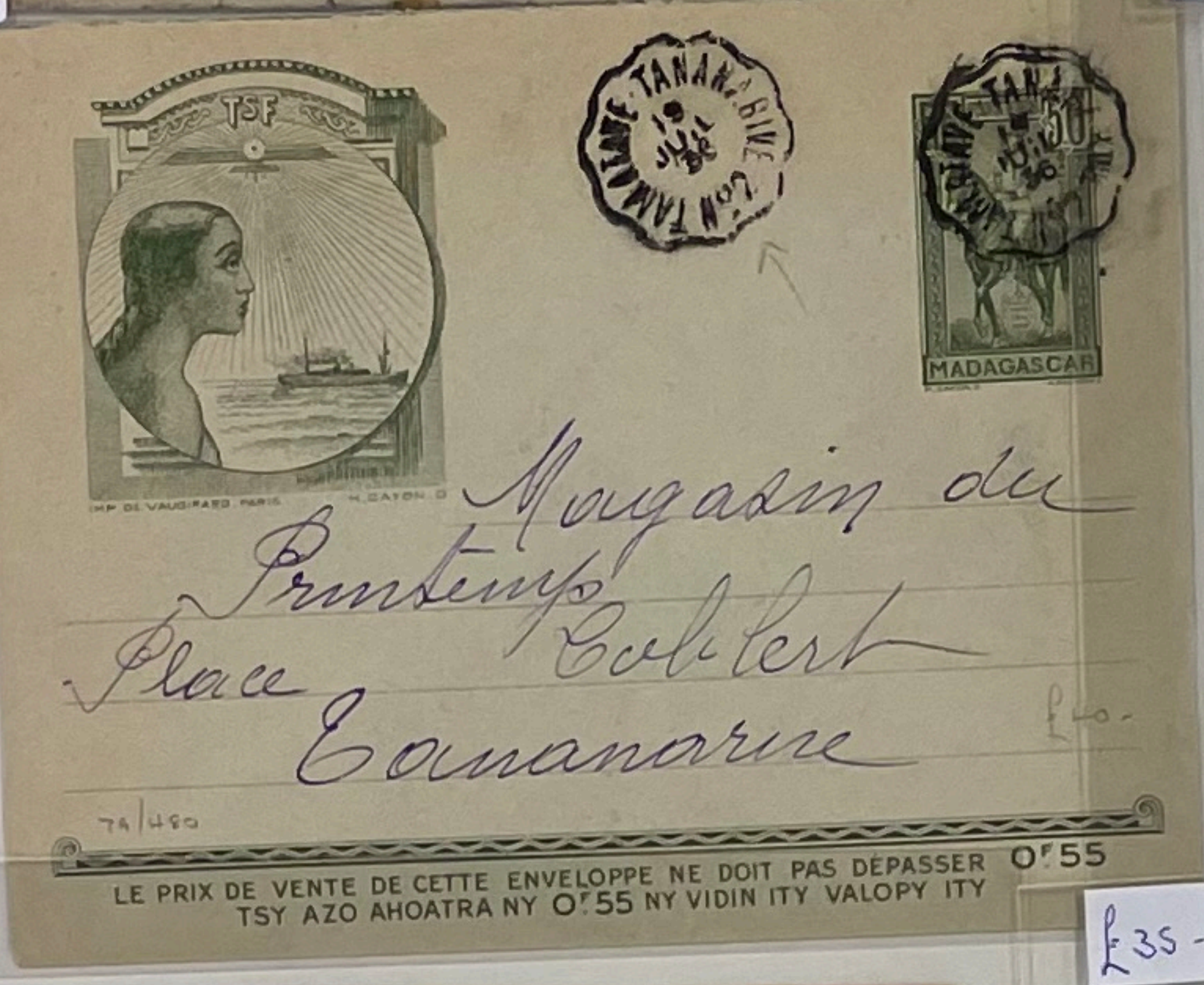
T.S.F.

MADAGASCAR

Magasin du
Printemps Colbert
Place
Tananarive

LE PRIX DE VENTE DE CETTE ENVELOPPE NE DOIT PAS DÉPASSER O'55
TSY AZO AHOATRA NY O'55 NY VIDIN ITY VALOPY ITY

£40

£45-

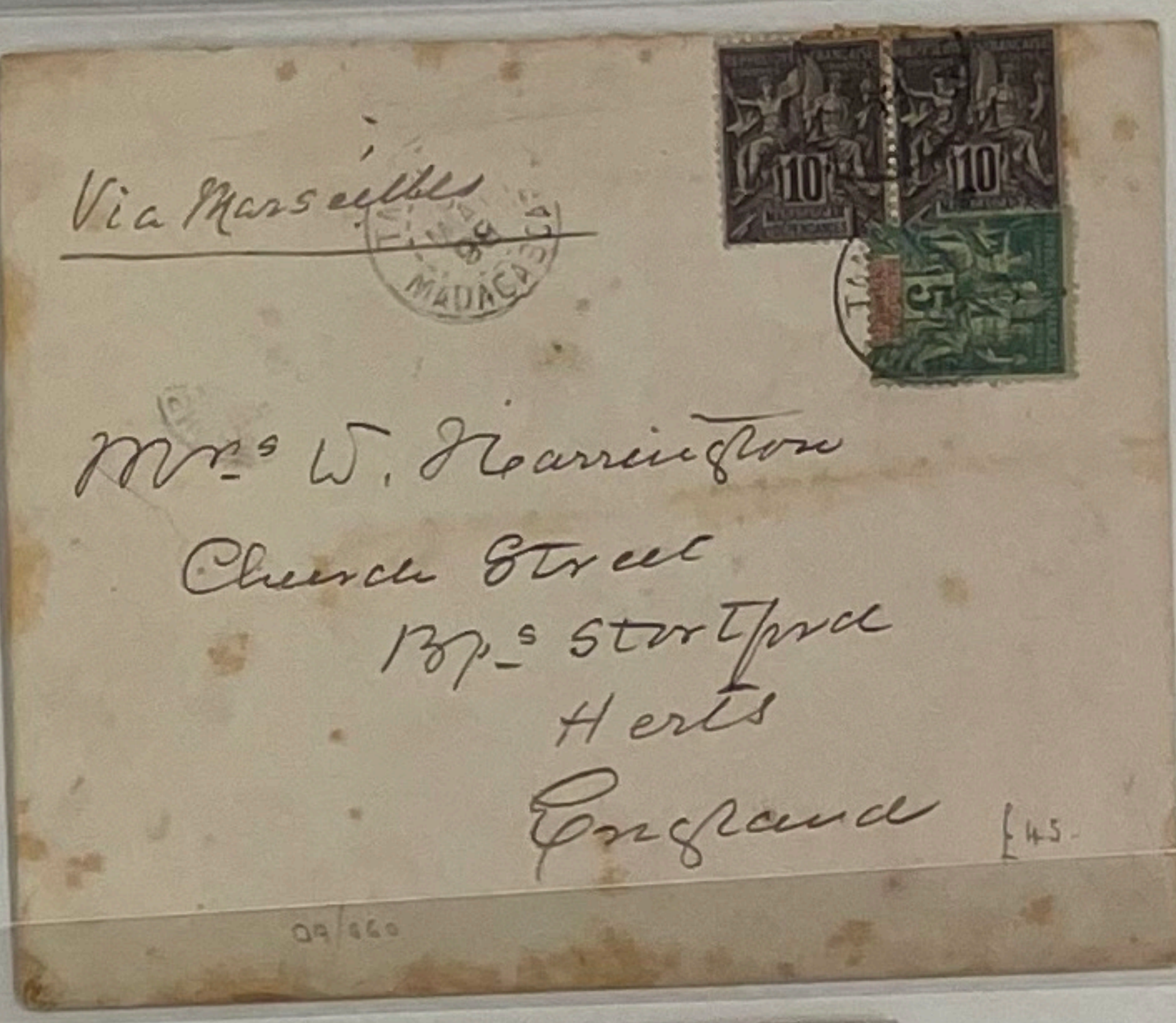
Via Marseilles

Mrs W. Harrington
Church Street
Bp's Stortford
Herts
England

£45

£70-

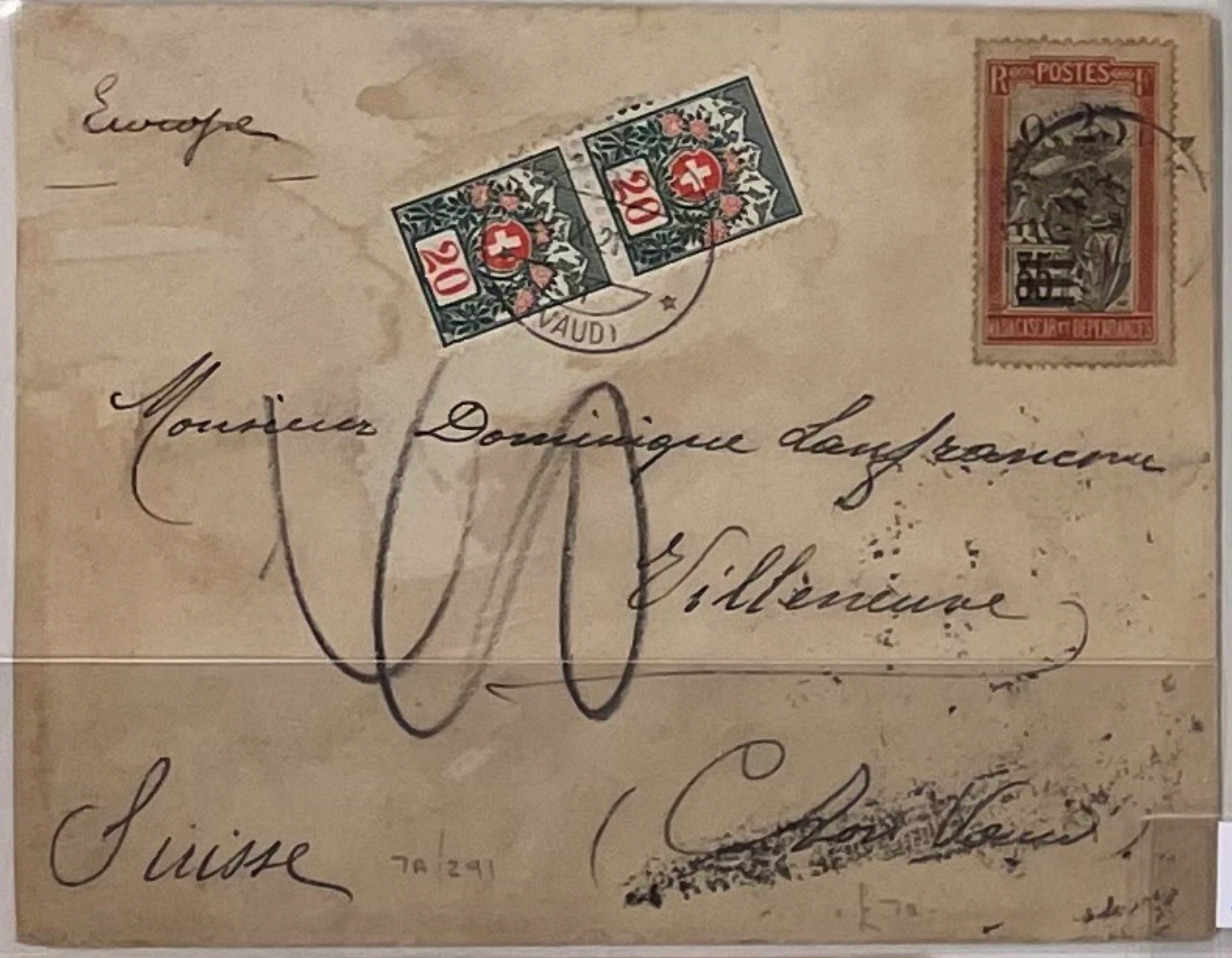
Europe

Monsieur Dominique [illegible]
Villeneuve
Suisse (Ct Vaud)

£35-

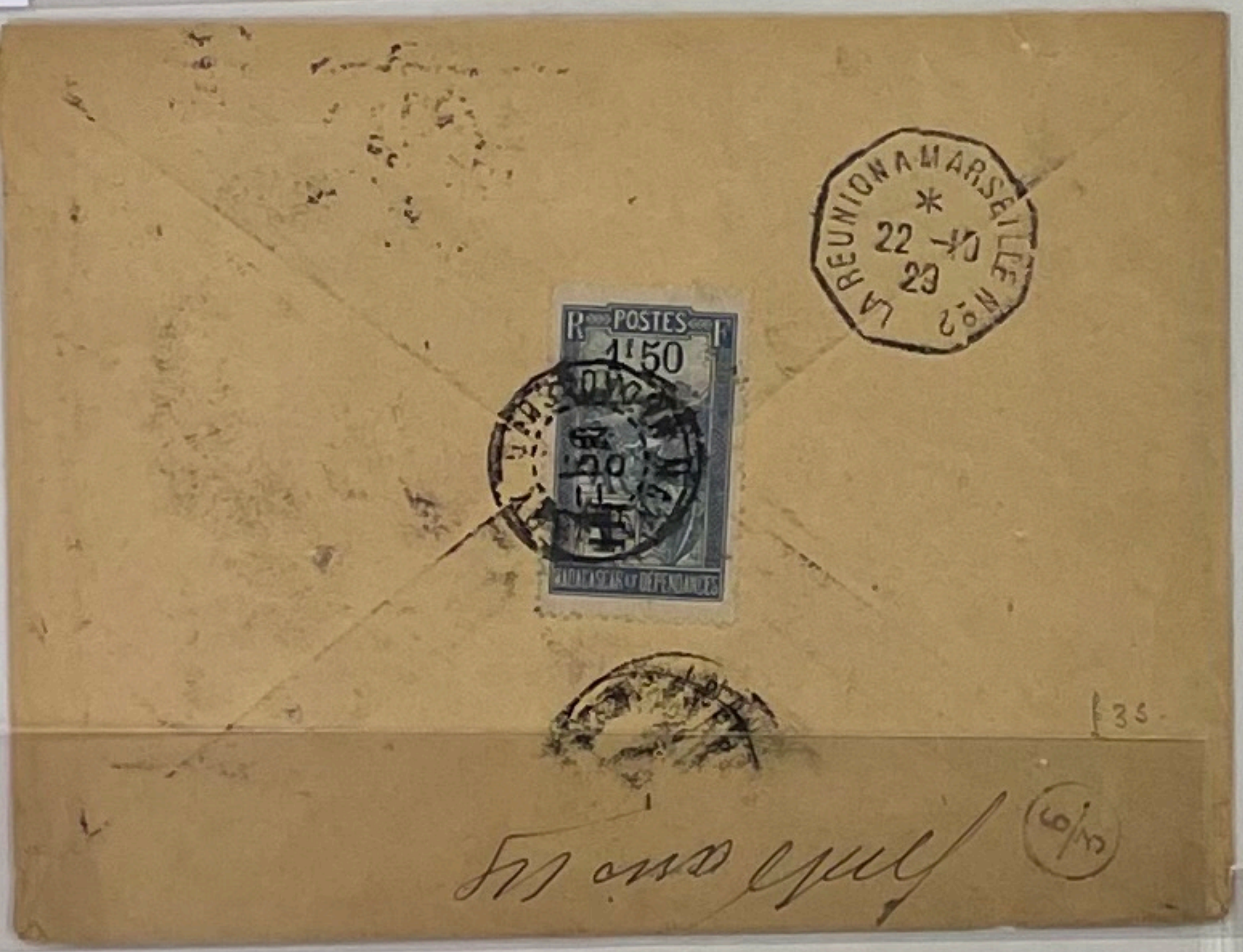
LA REUNION A MARSEILLE N°2
22-10
29

POSTES
1'50

£35

£35-

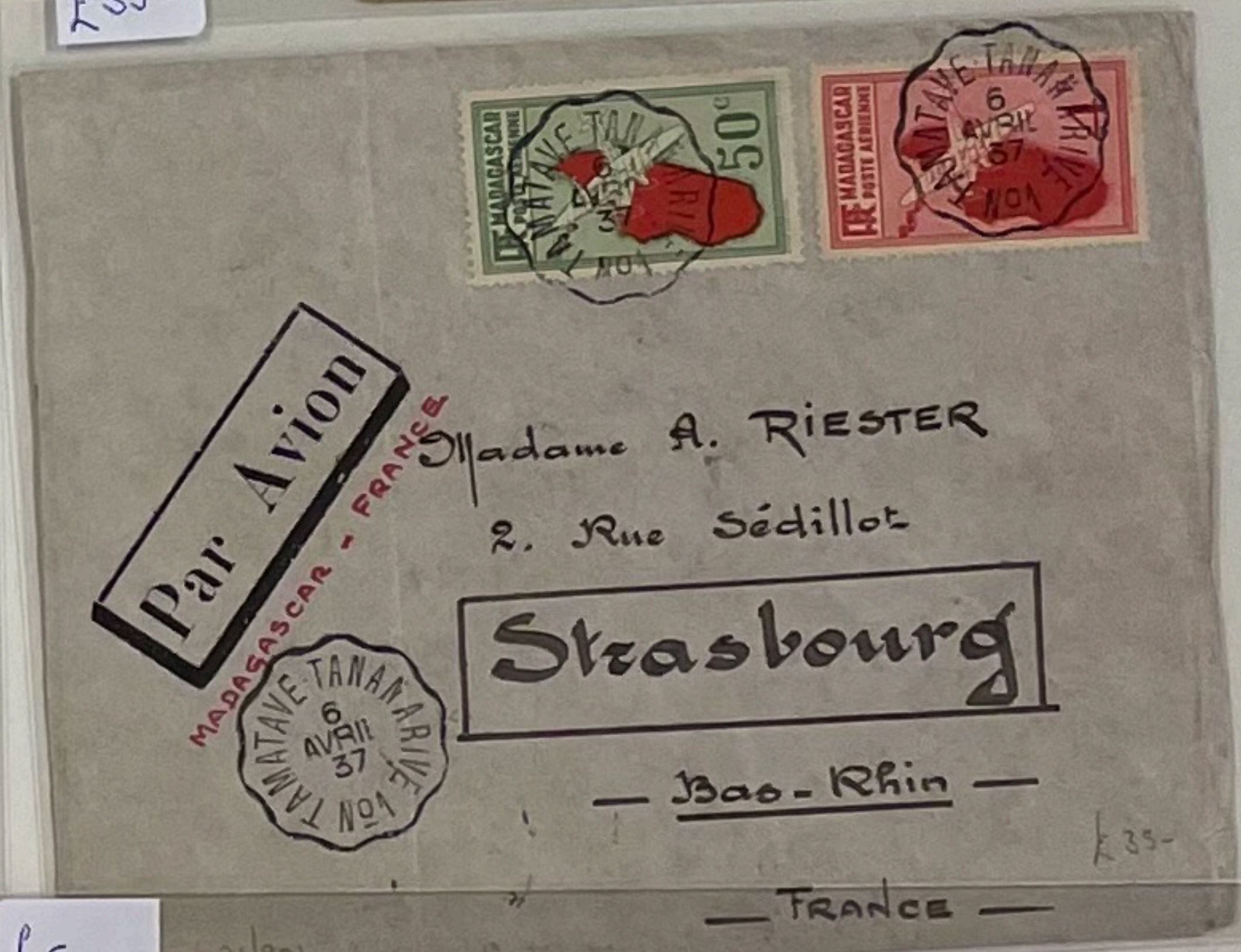
Par Avion

MADAGASCAR - FRANCE

TAMATAVE TANANARIVE
6
AVRIL
37

Madame A. Riester
2, Rue Sédillot
Strasbourg
Bas-Rhin
FRANCE

£35

£65

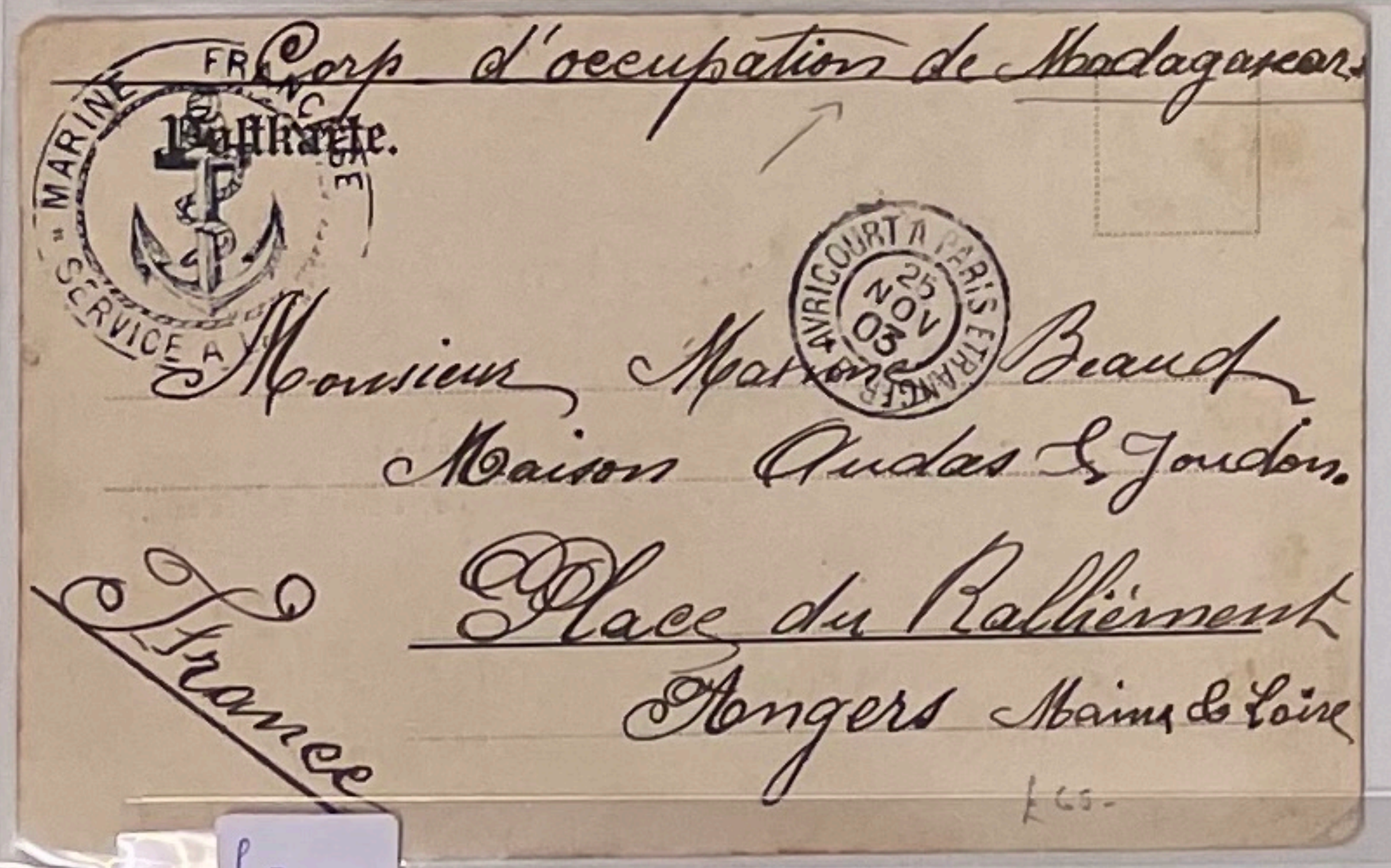
Corp d'occupation de Madagascar
Postkarte.
MARINE FRANÇAISE SERVICE A

AVRICOURT A PARIS ETRANGER
25
NOV
03

Monsieur Marius Beaud
Maison Audas & Jourdon
Place du Ralliement
Angers Maine & Loire
France

£65

£40-

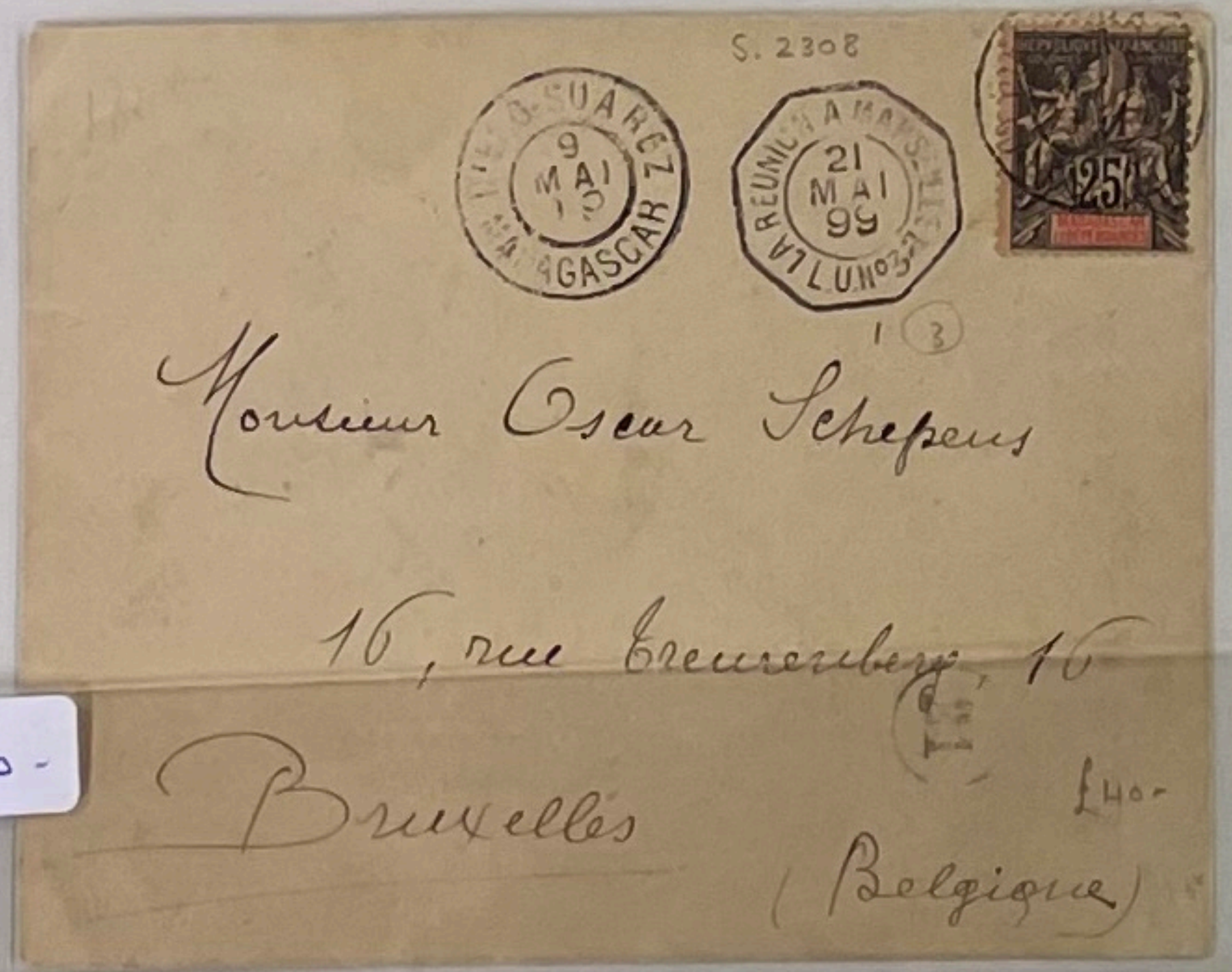
S. 2308

DIEGO-SUAREZ
9
MAI
99
MADAGASCAR

REUNION A MARSEILLE
21
MAI
99

Monsieur Oscar Schepens
16, rue [illegible] 16
Bruxelles
(Belgique)

£40

£50-

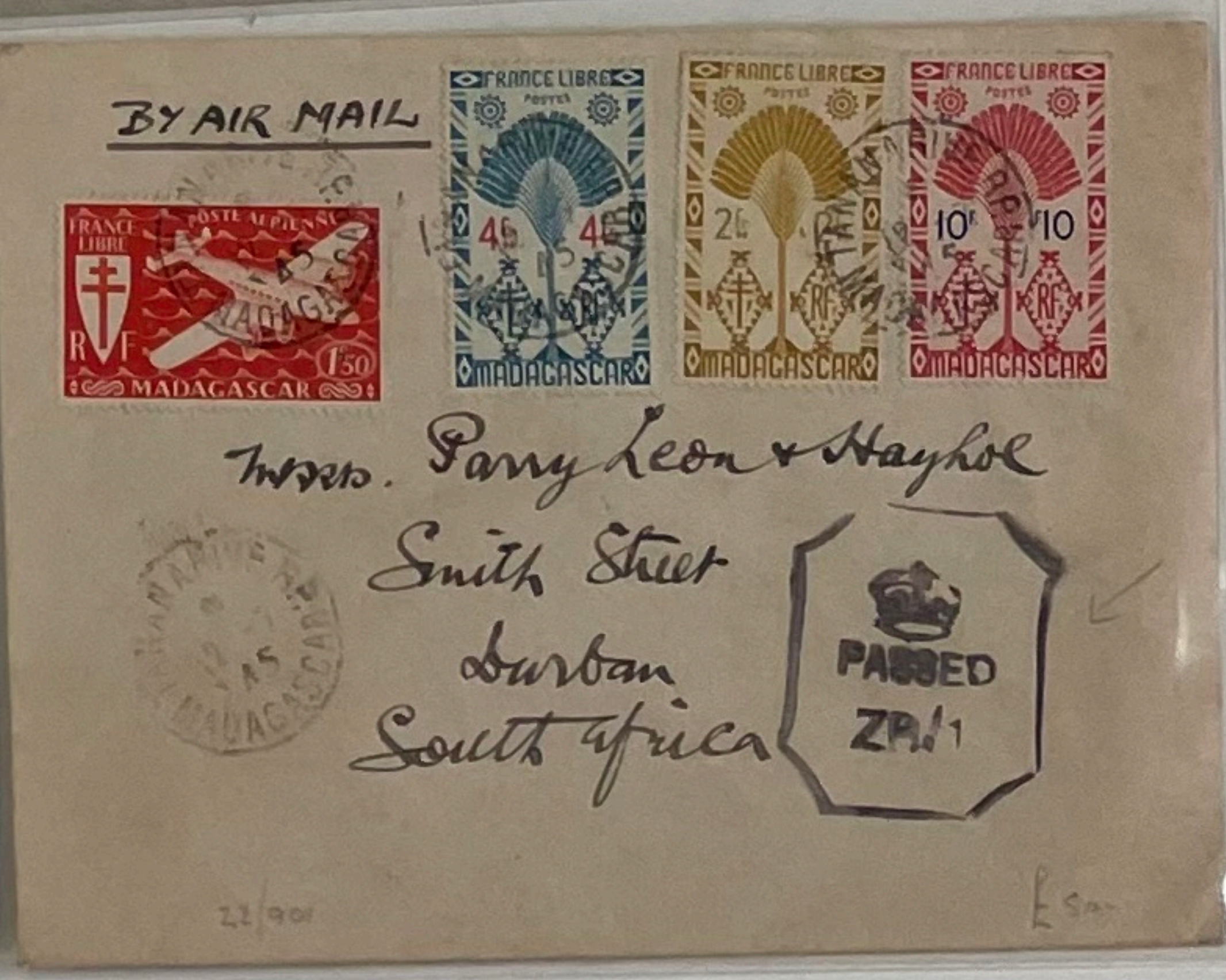
BY AIR MAIL

FRANCE LIBRE
MADAGASCAR

Messrs. Parry Leon & Hayhoe
Smith Street
Durban
South Africa

PASSED
ZP/1

£50

£30-

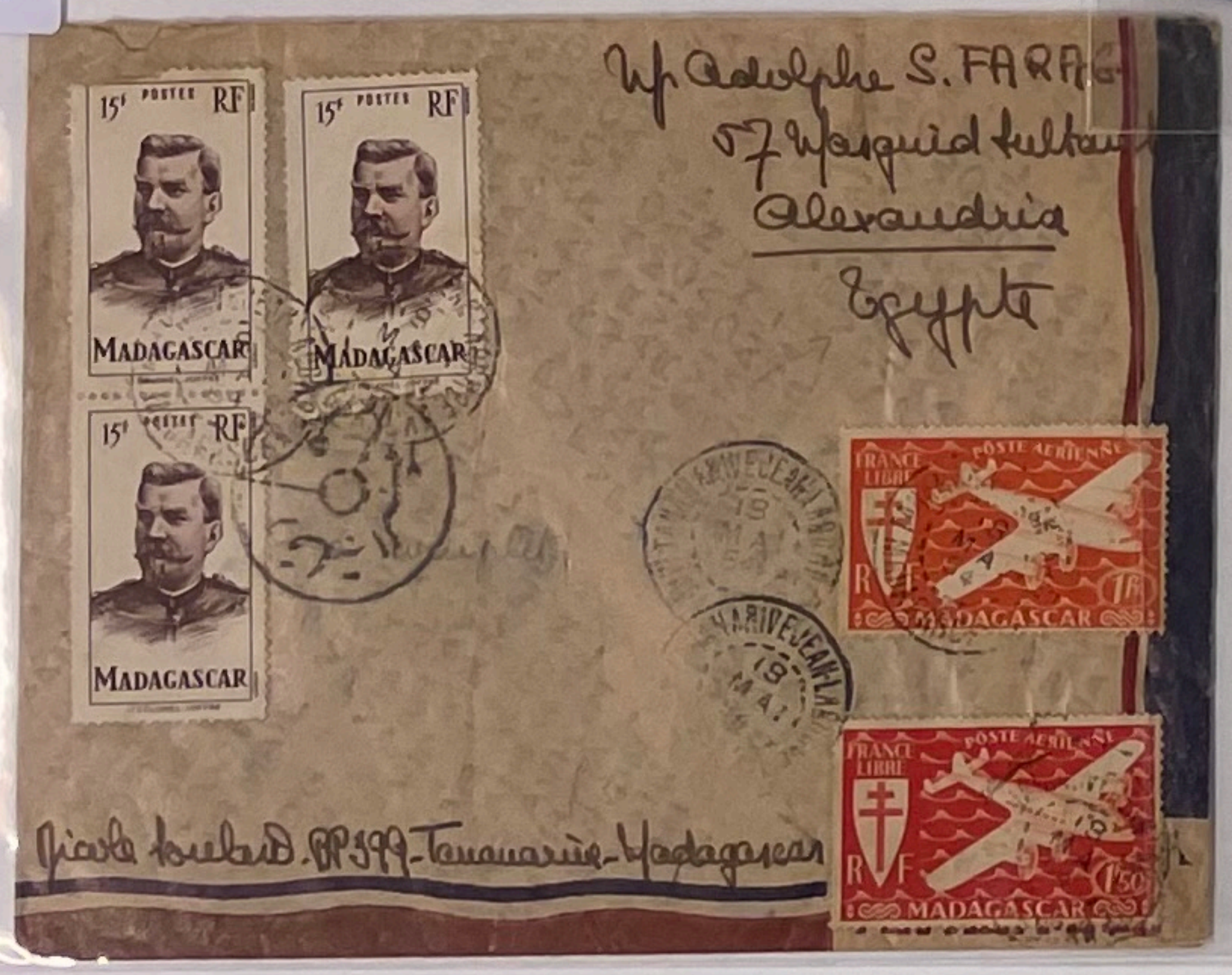
Mr Adolphe S. FARAG
57 Masguid Sultan
Alexandria
Egypte

MADAGASCAR
FRANCE LIBRE
MADAGASCAR

[illegible] BP 399 Tananarive Madagascar

£40-

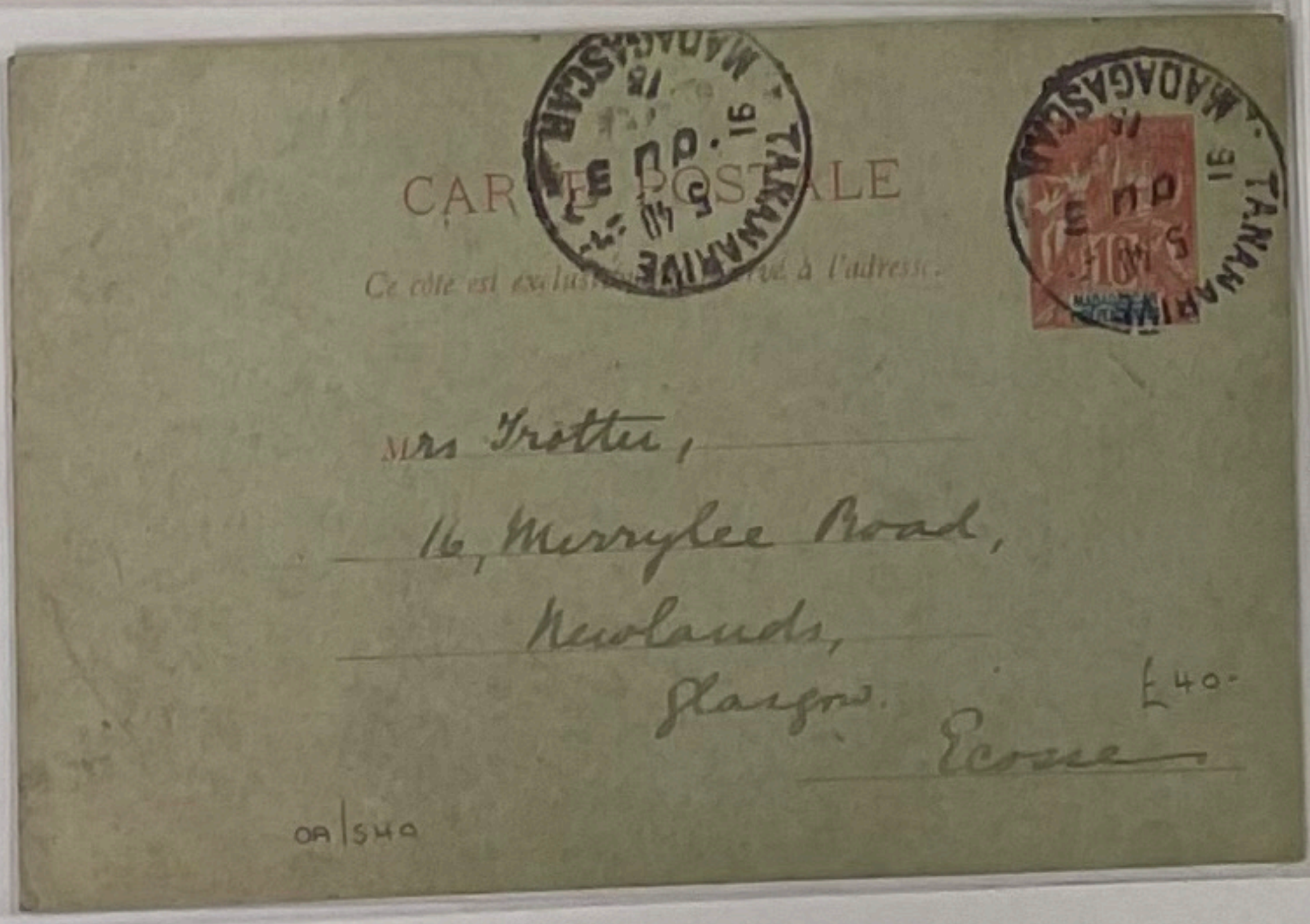
CARTE POSTALE
Ce côté est exclusivement réservé à l'adresse

TANANARIVE
MADAGASCAR

Mrs Trotter,
16, Merrylee Road,
Newlands,
Glasgow
Ecosse

£40

MARTINIQUE

£45

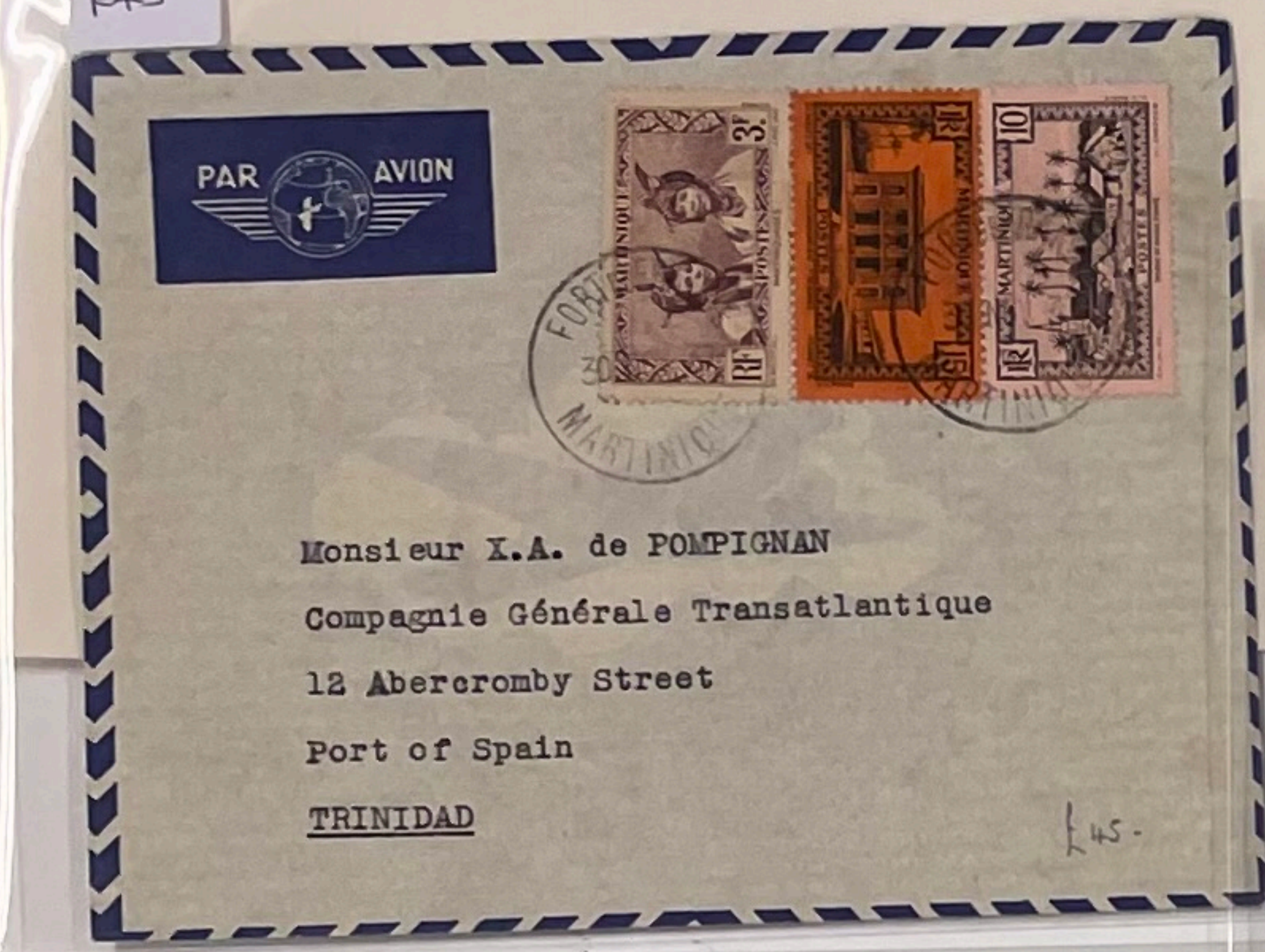
PAR AVION

Monsieur X.A. de POMPIGNAN
Compagnie Générale Transatlantique
12 Abercromby Street
Port of Spain
TRINIDAD

£45-

£40-

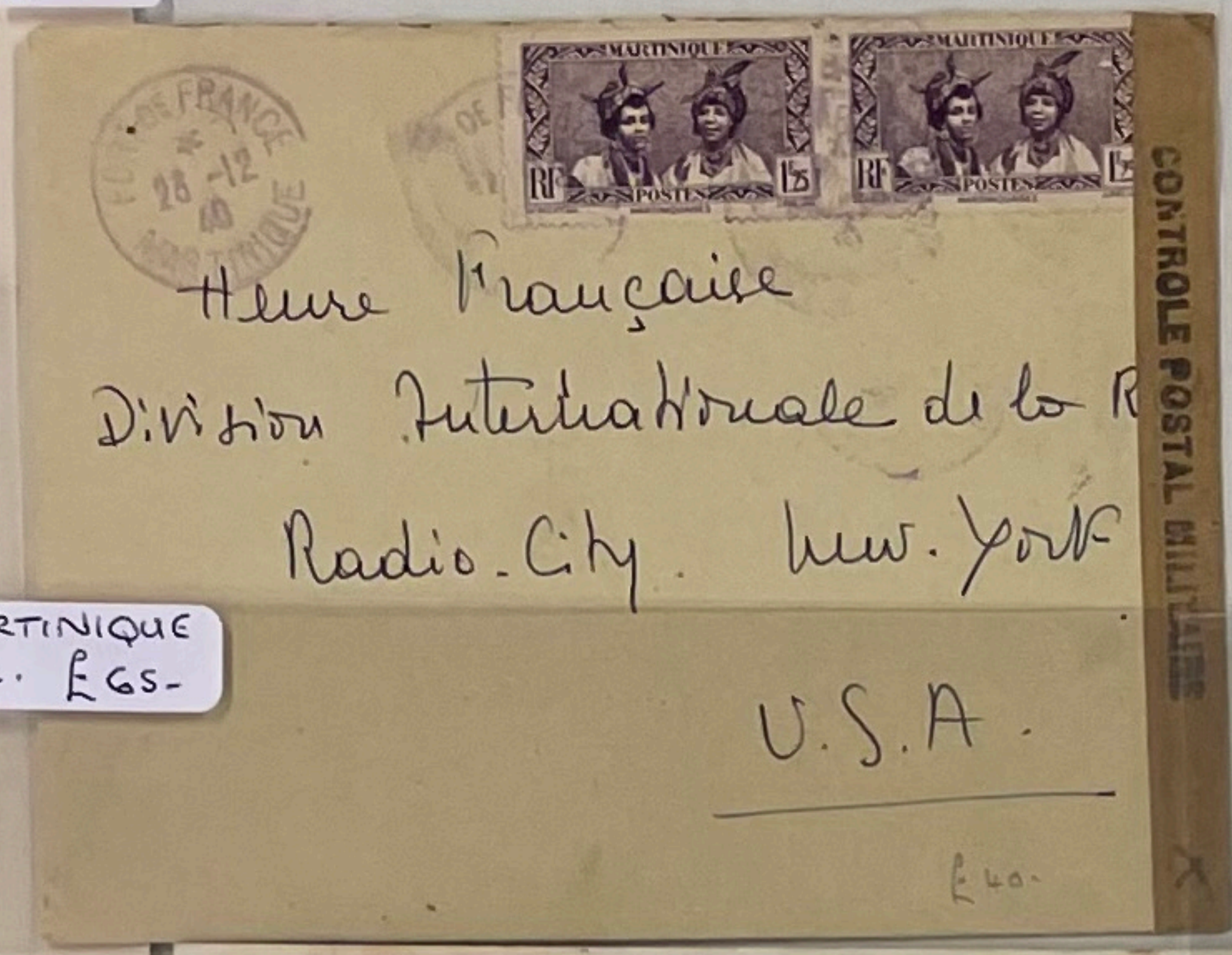
CONTROLE POSTAL MILITAIRE

Heure Française
Division Internationale de la R
Radio City New York
U.S.A.

£40-

MARTINIQUE
1852. £65-

£45-

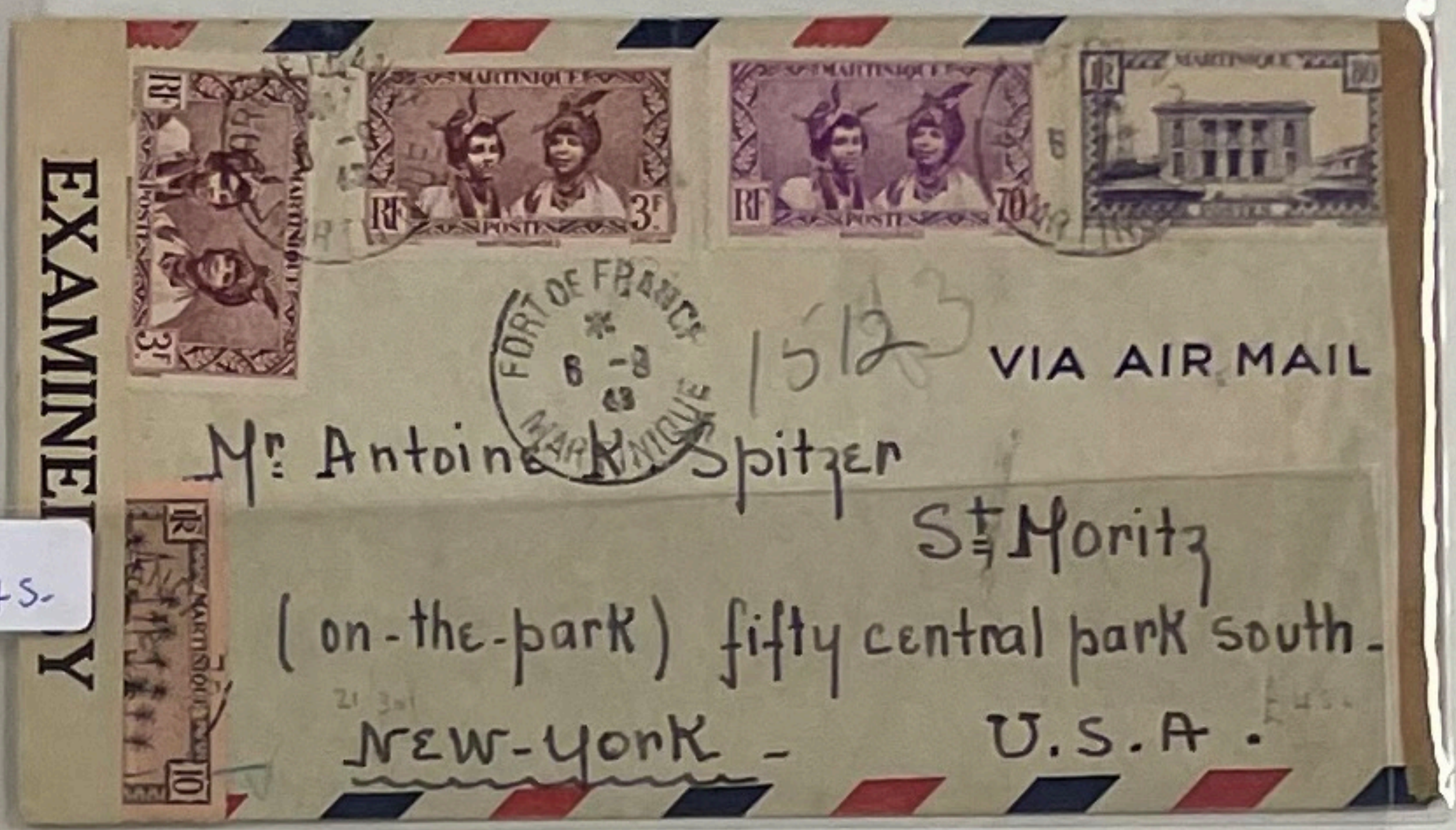
EXAMINED BY

VIA AIR MAIL

1512

Mr Antoine K. Spitzer
St Moritz
(on-the-park) fifty central park south
NEW-YORK U.S.A.

£45-

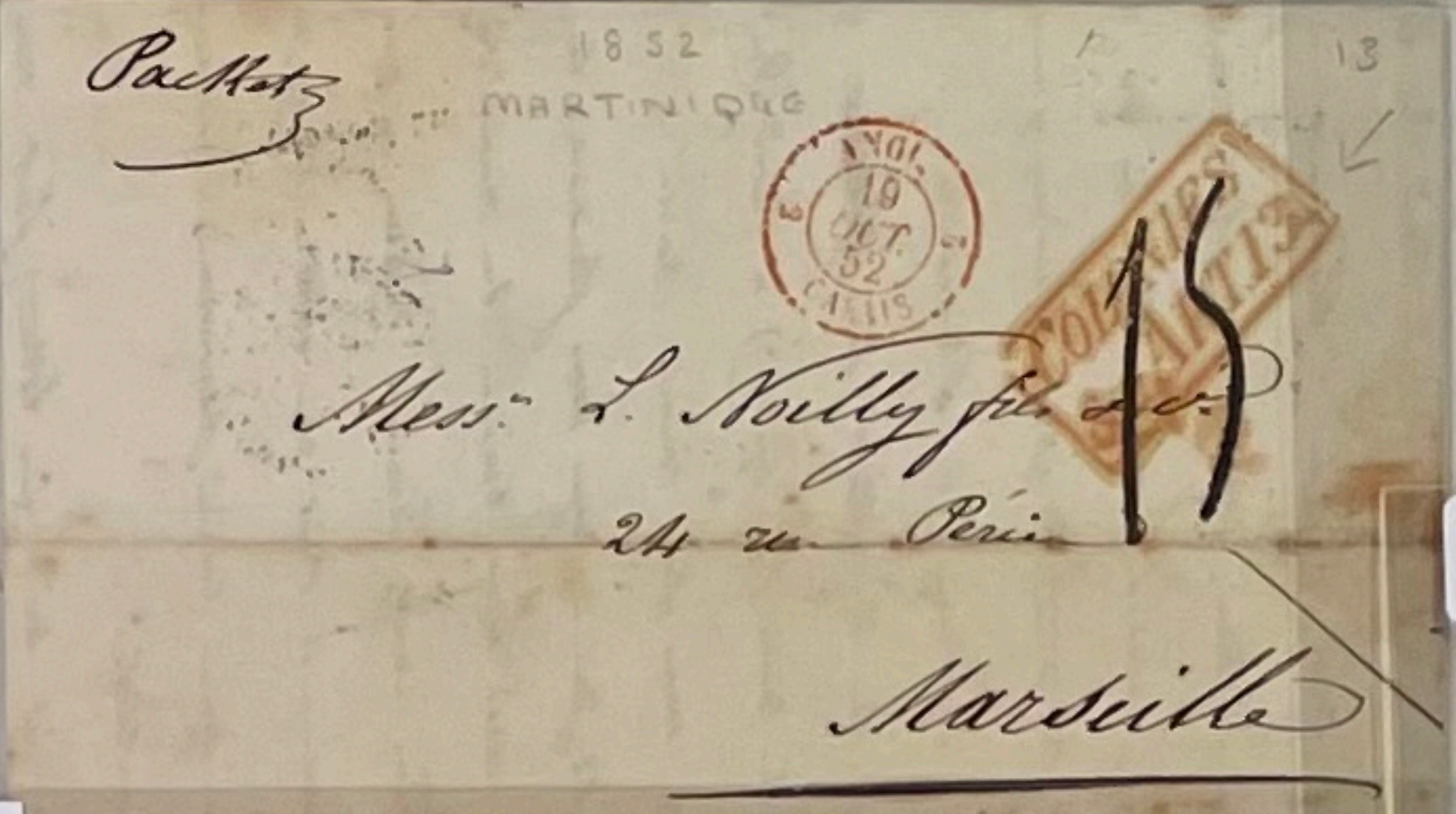
Packet

15

Mess L. Noilly
24 ru Pari
Marseille

£65-

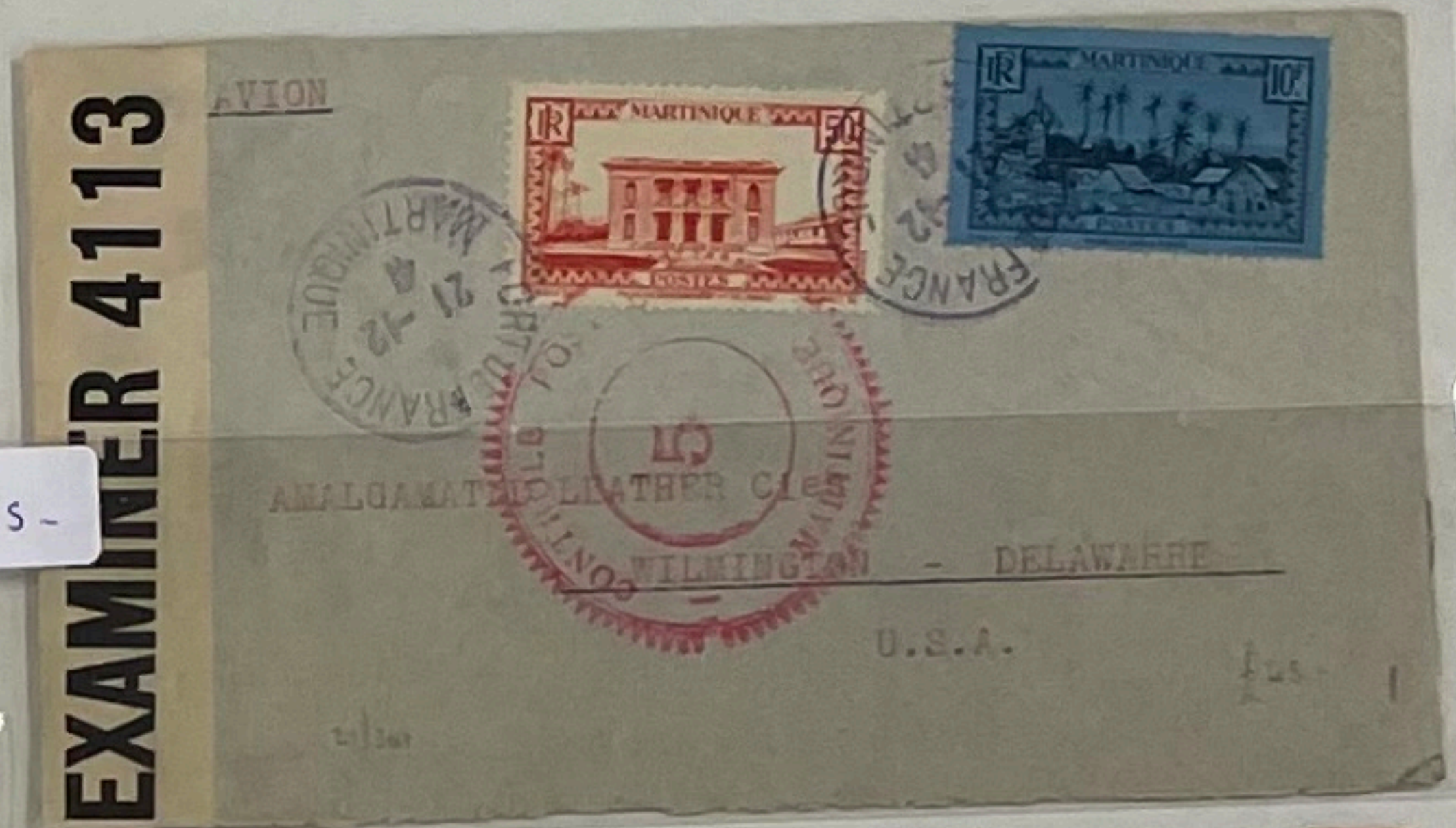
EXAMINER 4113

AVION

AMALGAMATED LEATHER Co
WILMINGTON - DELAWARE
U.S.A.

£45-

£45-

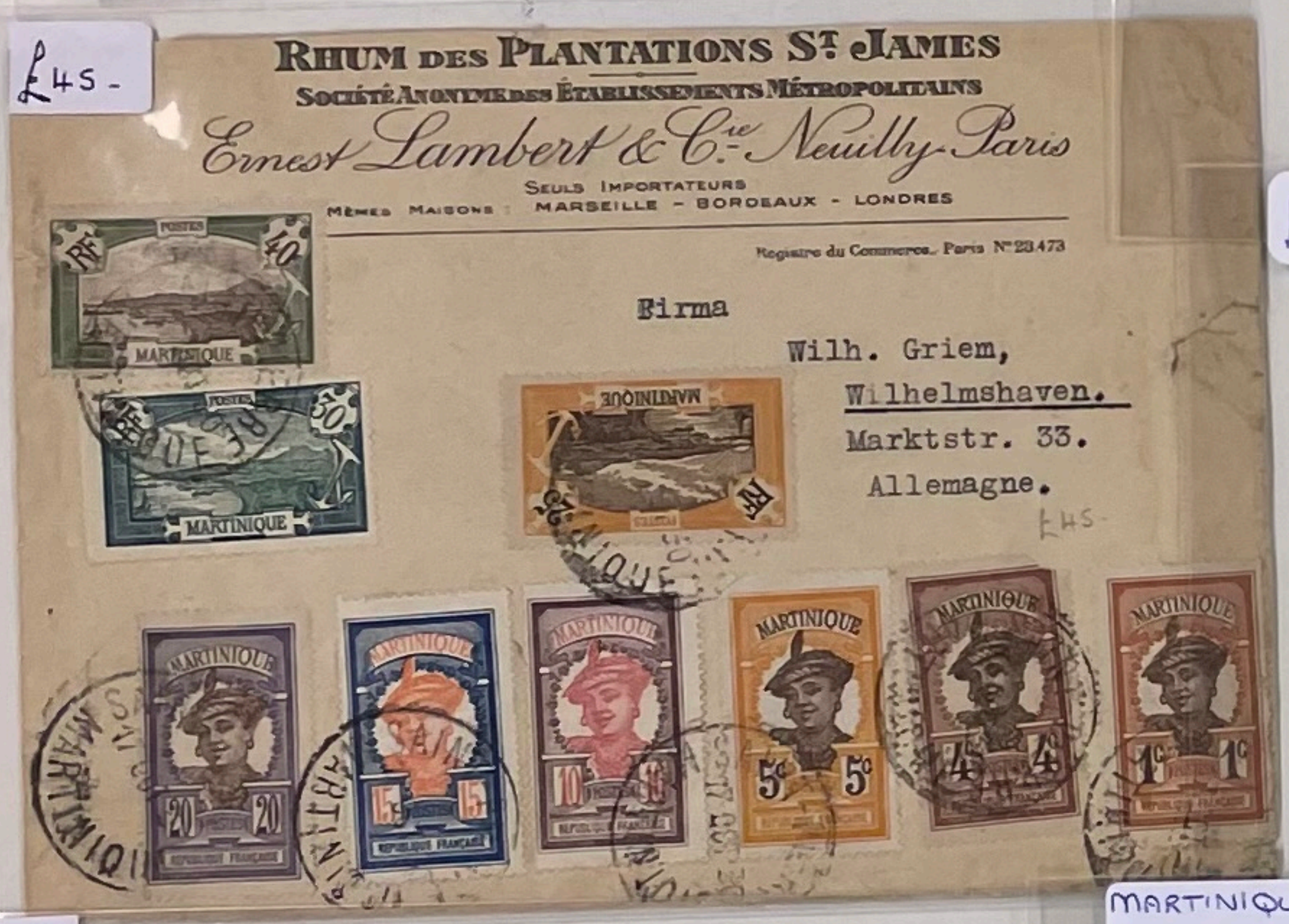
RHUM DES PLANTATIONS St JAMES
Société Anonyme des Établissements Métropolitains
Ernest Lambert & Cie Neuilly-Paris
Seuls Importateurs
Mêmes Maisons: Marseille - Bordeaux - Londres
Registre du Commerce, Paris No 23.473

Firma
Wilh. Griem,
Wilhelmshaven.
Marktstr. 33.
Allemagne.

£45

£50-

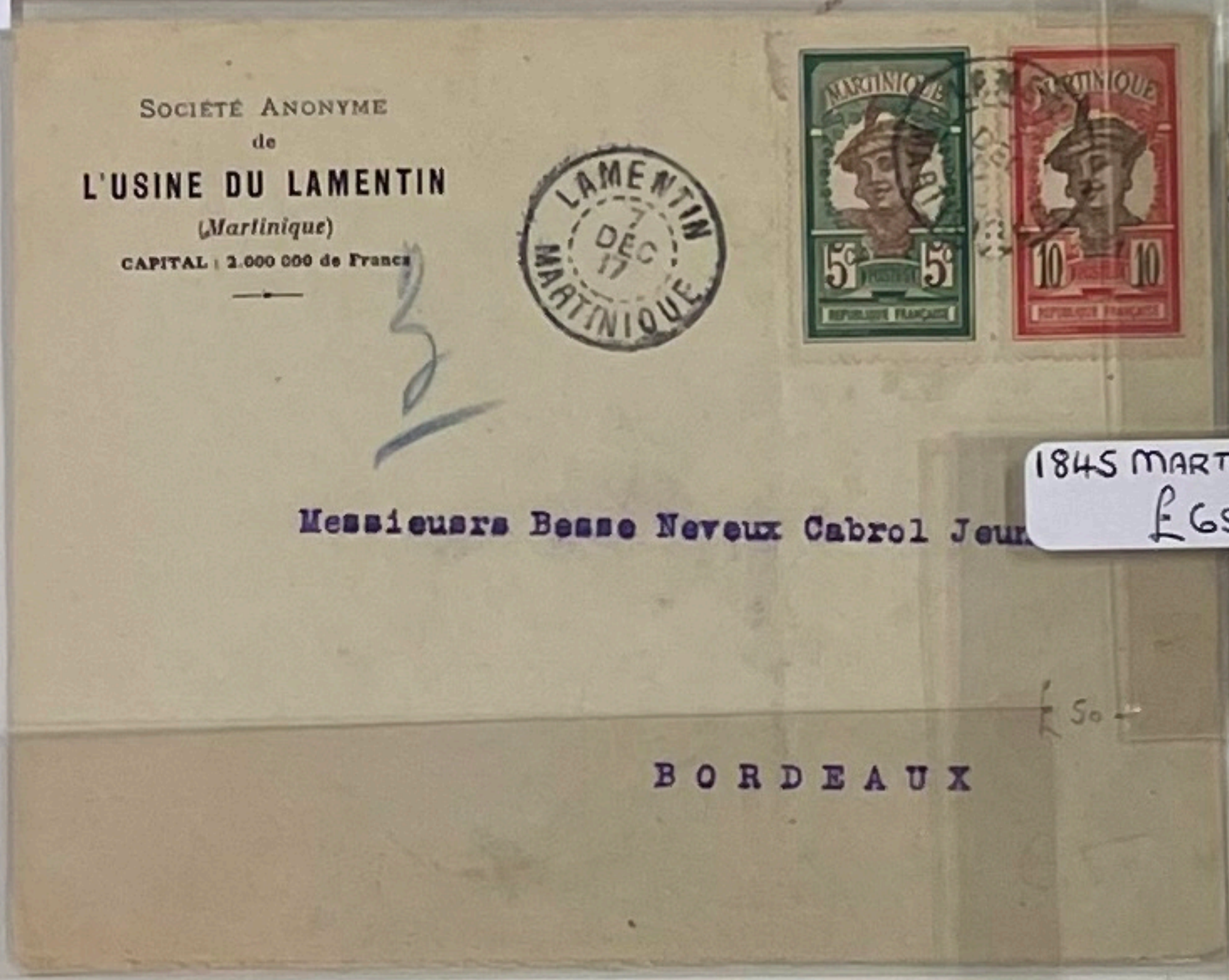
Société Anonyme
de
L'USINE DU LAMENTIN
(Martinique)
Capital: 2.000 000 de Francs

3

Messieurs Besse Neveux Cabrol Jeune
BORDEAUX

£50-

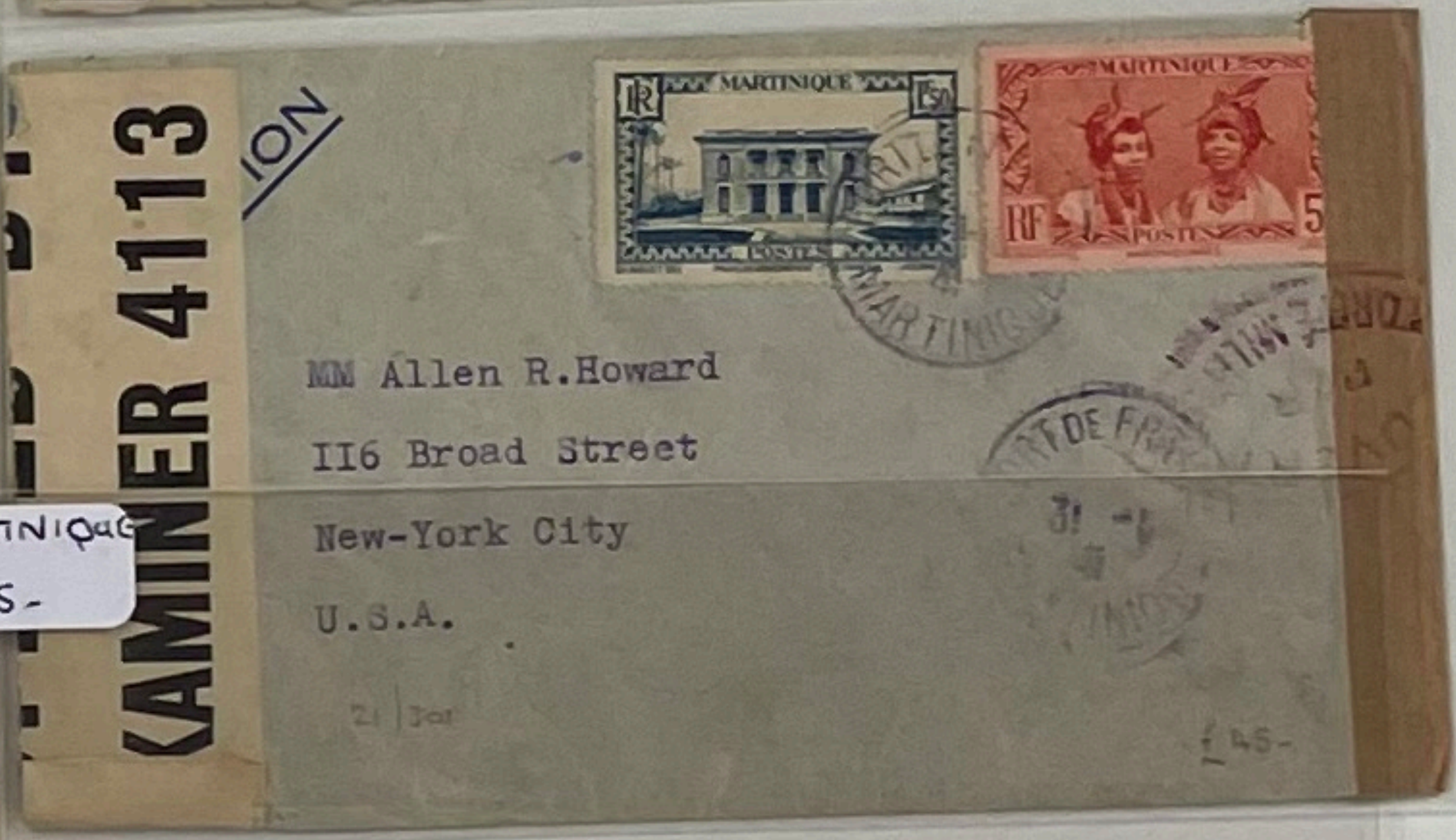
EXAMINER 4113

MM Allen R.Howard
116 Broad Street
New-York City
U.S.A.

£45-

1845 MARTINIQUE
£65-

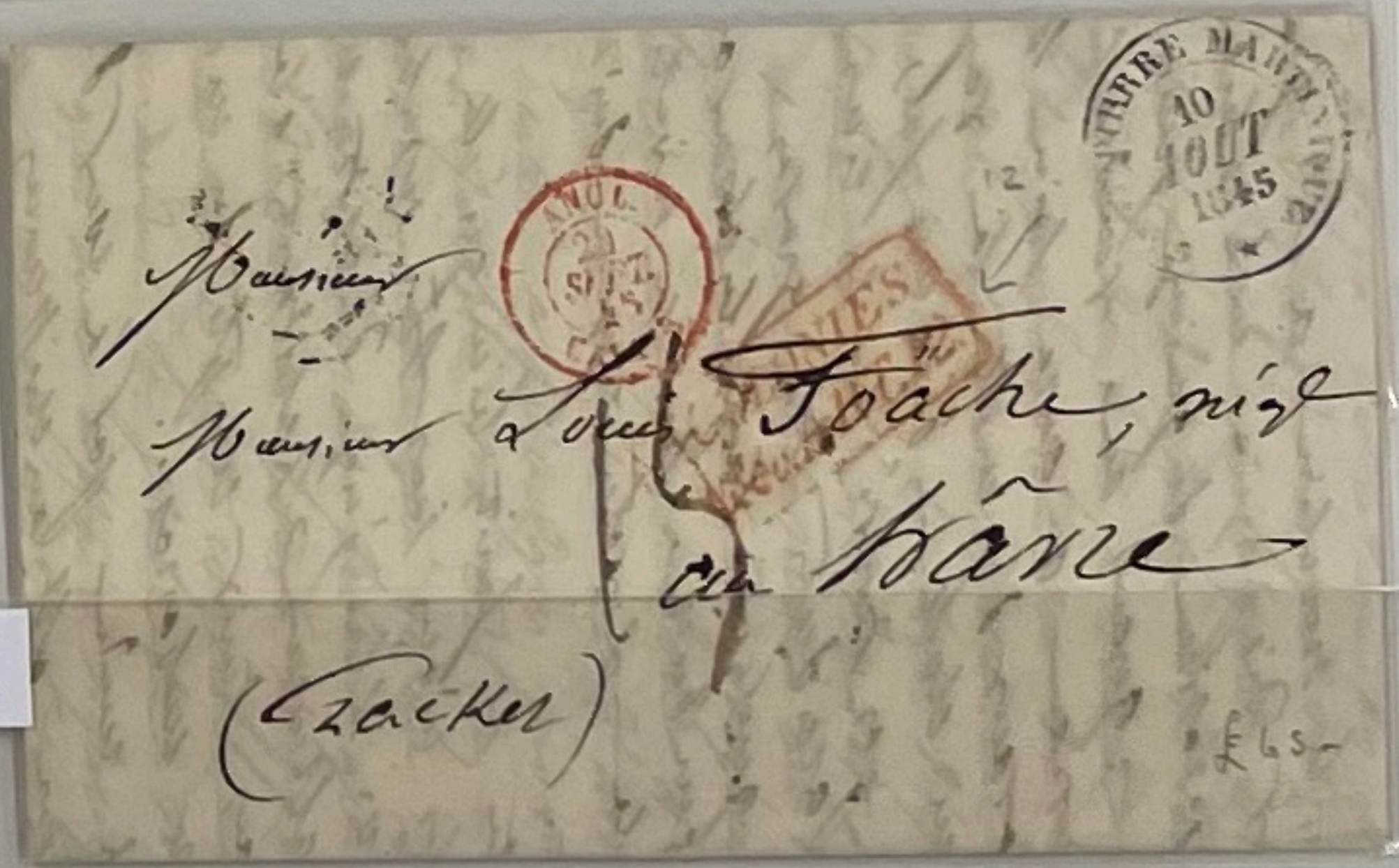
Monsieur
Monsieur Foache, négt
au Havre
(Cracker)

£45-

£35-

£50

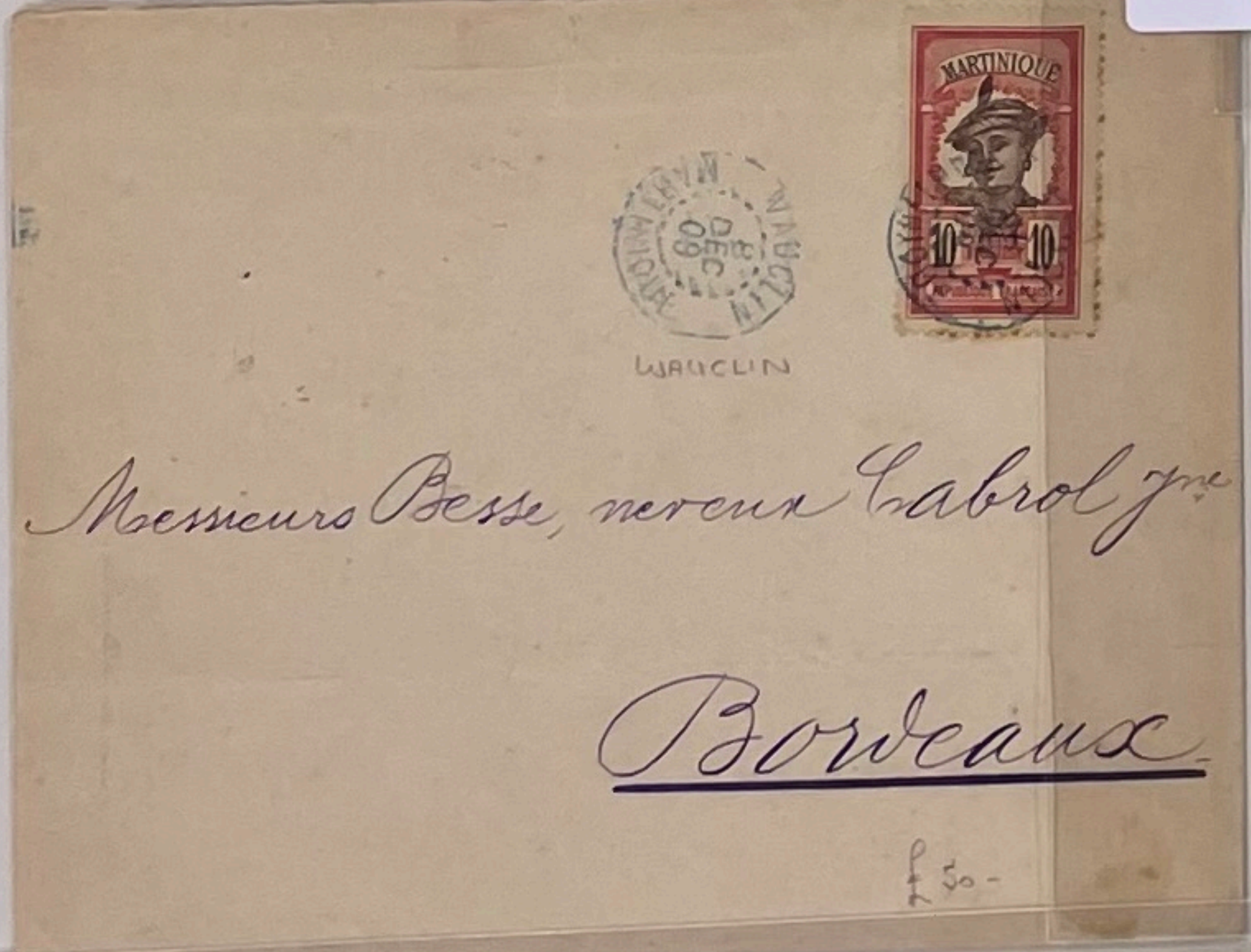
Messieurs Besse, neveux Cabrol Jne
Bordeaux

£50-

MARTINIQUE
1858. £40-

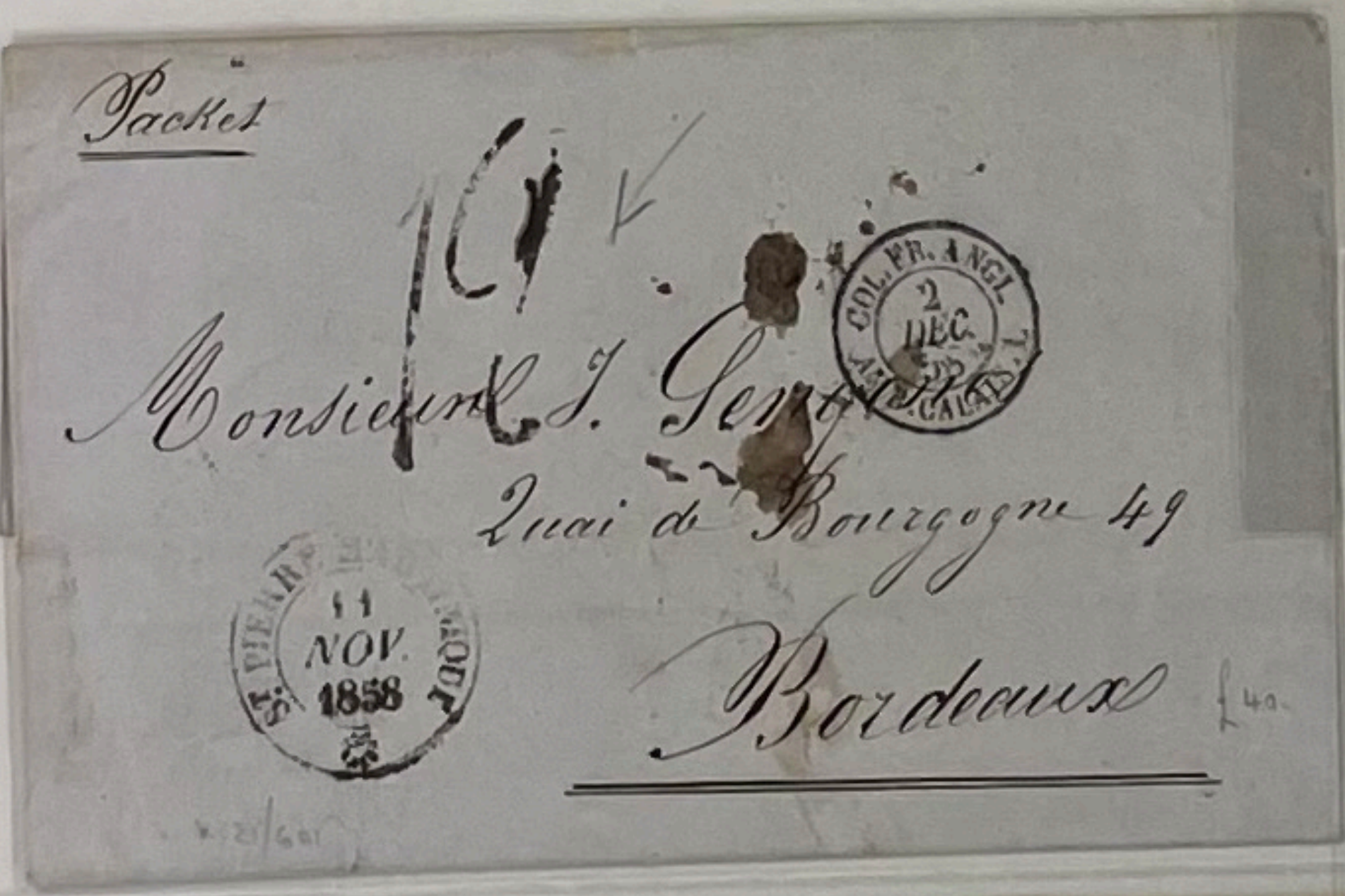
Packet

10

Monsieur J. Gengoux
Quai de Bourgogne 49
Bordeaux

£40.

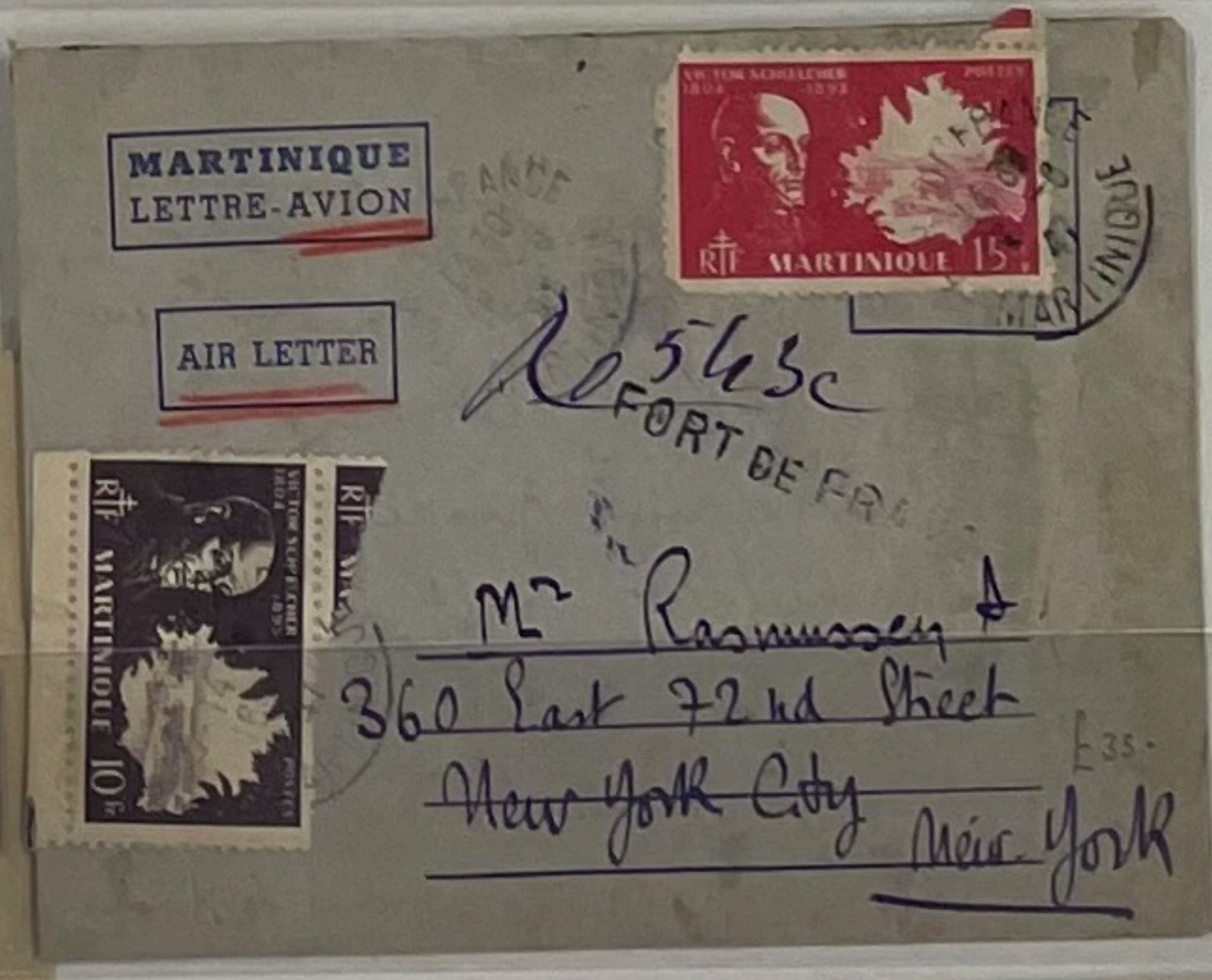
MARTINIQUE
LETTRE-AVION

AIR LETTER

Mr Rasmussen
360 East 72nd Street
New York City
New York

£35-

£45

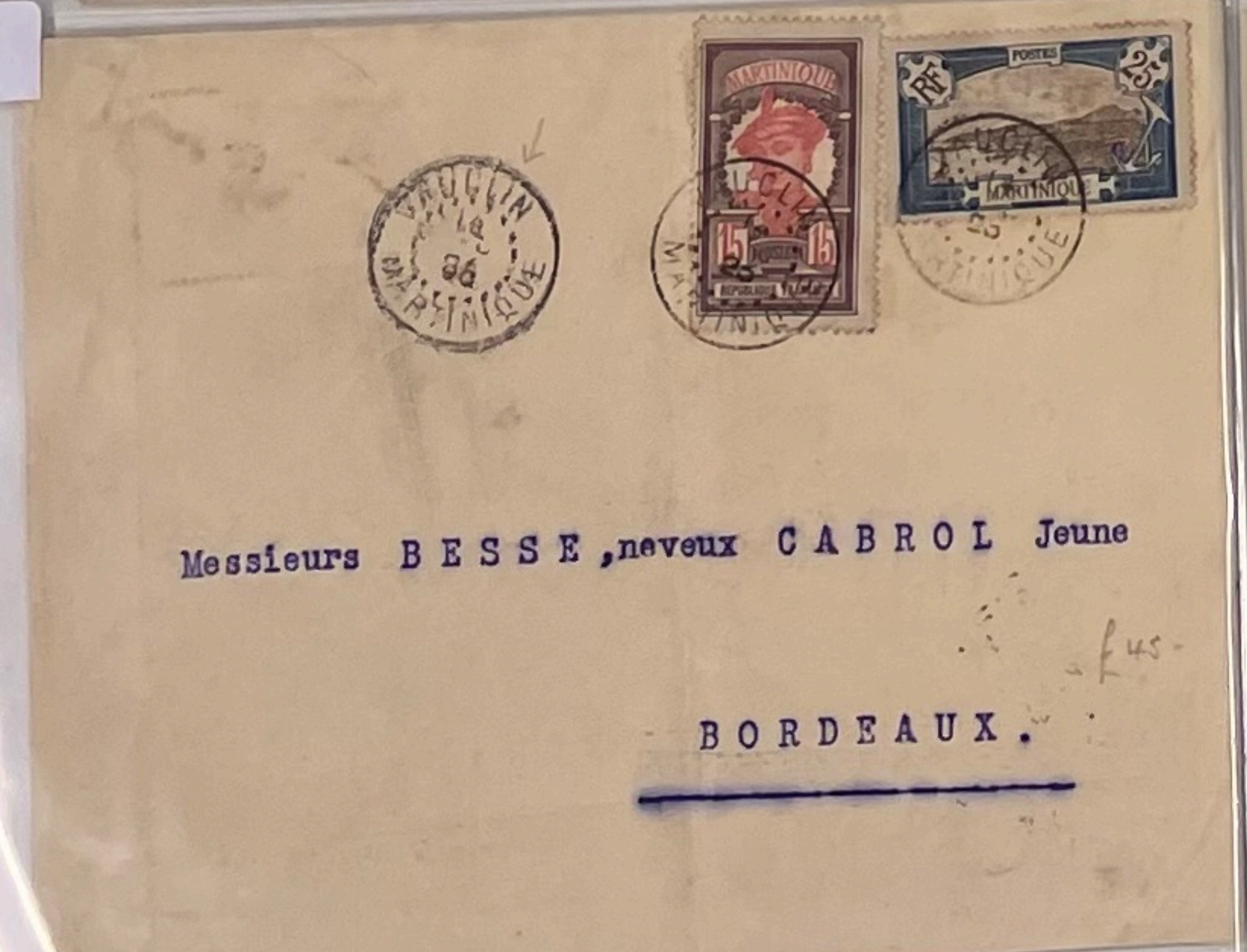
Messieurs BESSE, neveux CABROL Jeune
BORDEAUX.

£45-

£45-

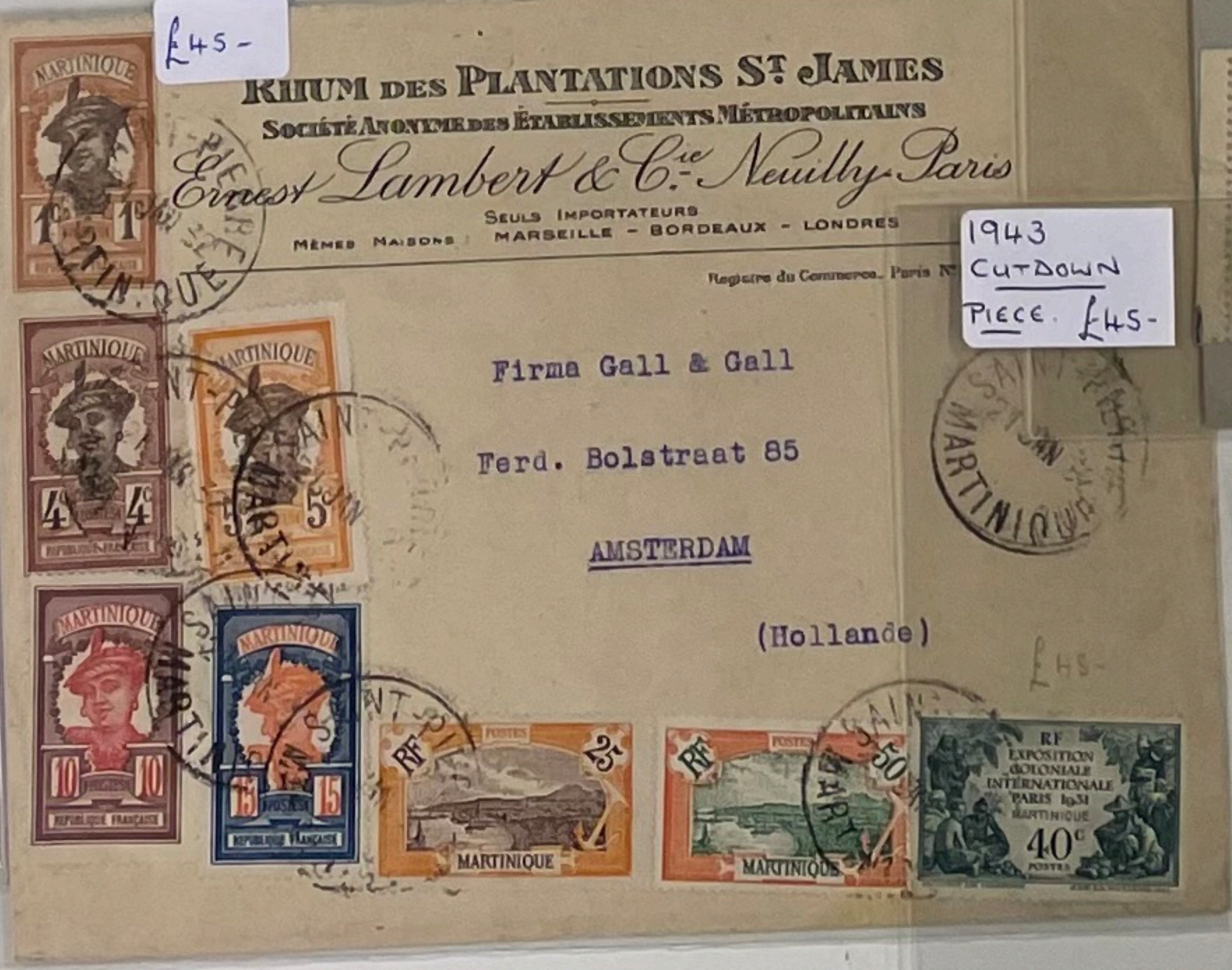
RHUM DES PLANTATIONS St JAMES
Société Anonyme des Établissements Métropolitains
Ernest Lambert & Cie Neuilly-Paris
Seuls Importateurs
Mêmes Maisons: Marseille - Bordeaux - Londres

Firma Gall & Gall
Ferd. Bolstraat 85
AMSTERDAM
(Hollande)

£48-

1943
CUTDOWN
PIECE. £45-

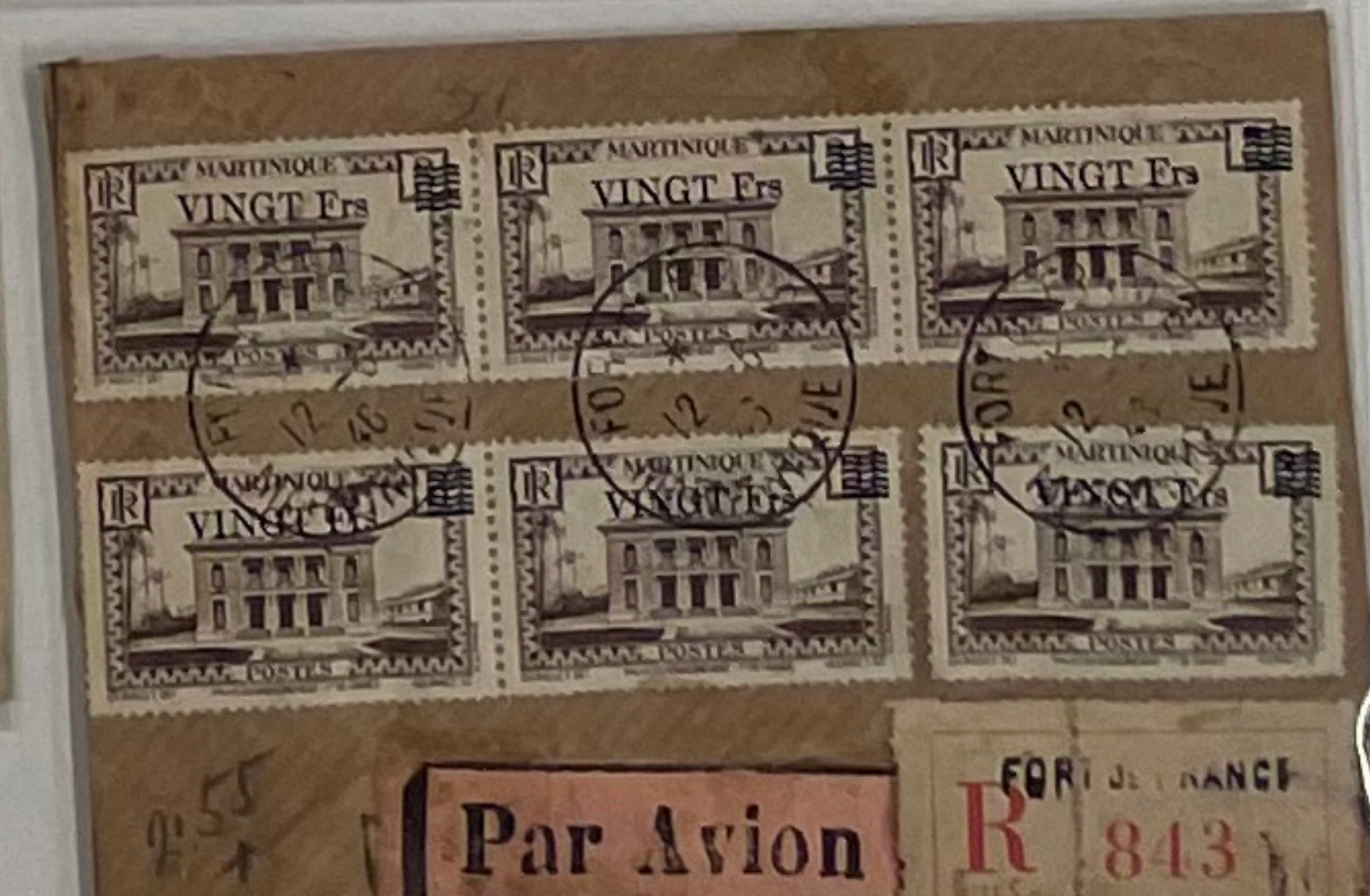
Par Avion

R FORT DE FRANCE 843

£75-

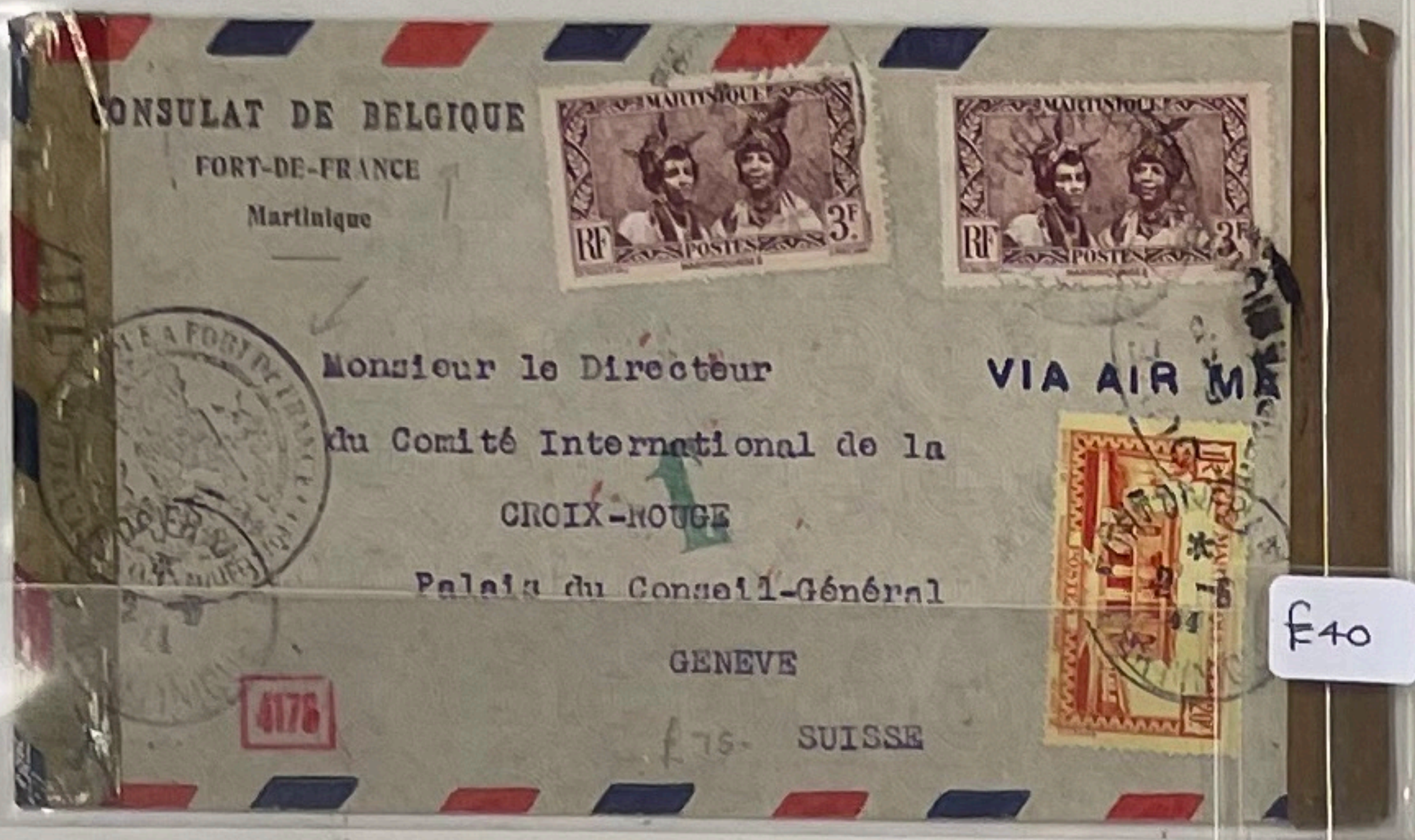
CONSULAT DE BELGIQUE
FORT-DE-FRANCE
Martinique

Monsieur le Directeur
du Comité International de la
CROIX-ROUGE
Palais du Conseil-Général
GENEVE
SUISSE

VIA AIR MAIL

4176

£75-

E70

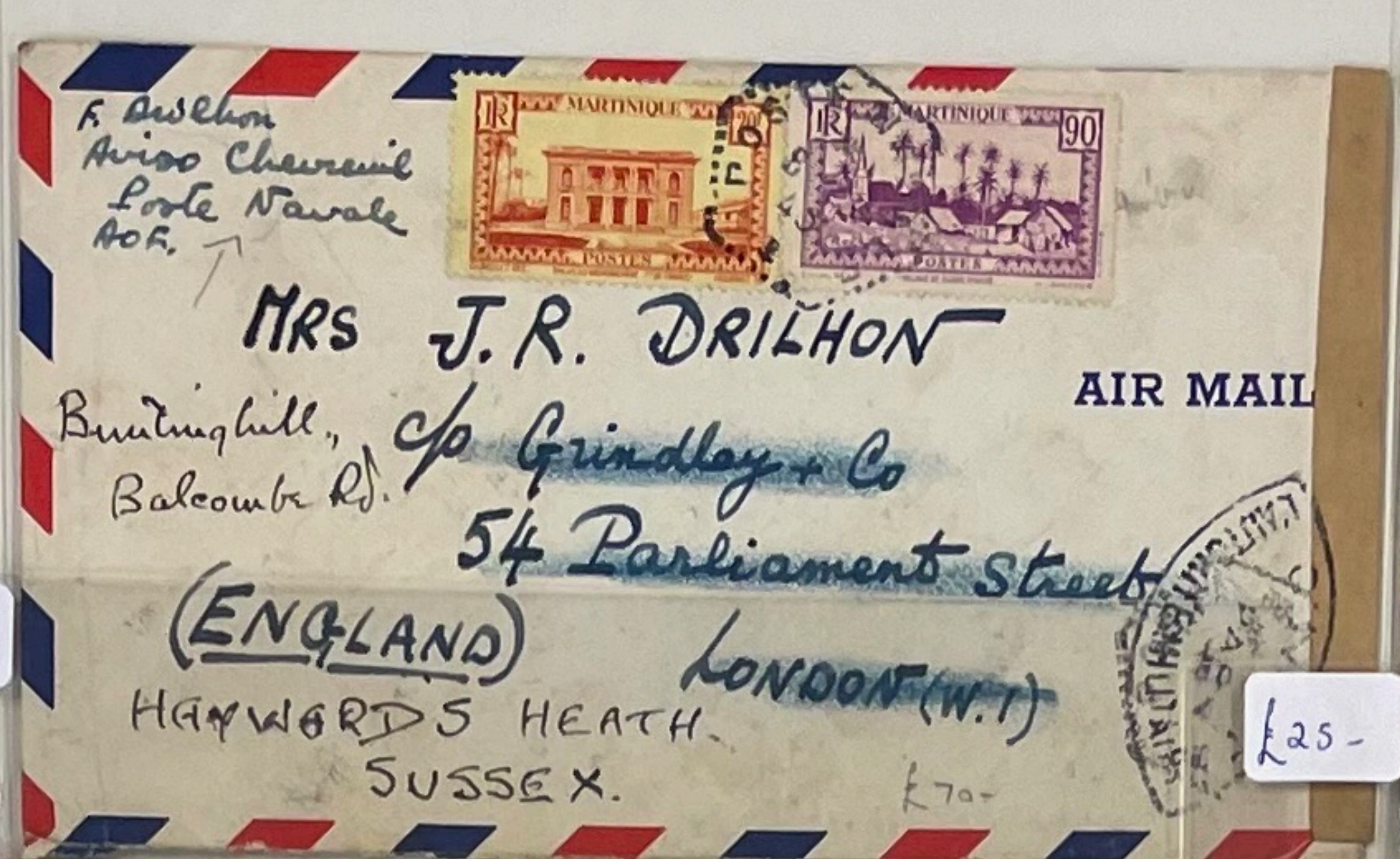
F. Drilhon
Aviso Chevreuil
Poste Navale
A.O.F.

MRS J.R. DRILHON
~~c/o Grindlay + Co~~
~~54 Parliament Street~~
~~LONDON (W.1)~~
Buntinghill,
Balcombe Rd.
(ENGLAND)
HAYWARDS HEATH
SUSSEX.

AIR MAIL

£70-

£30-

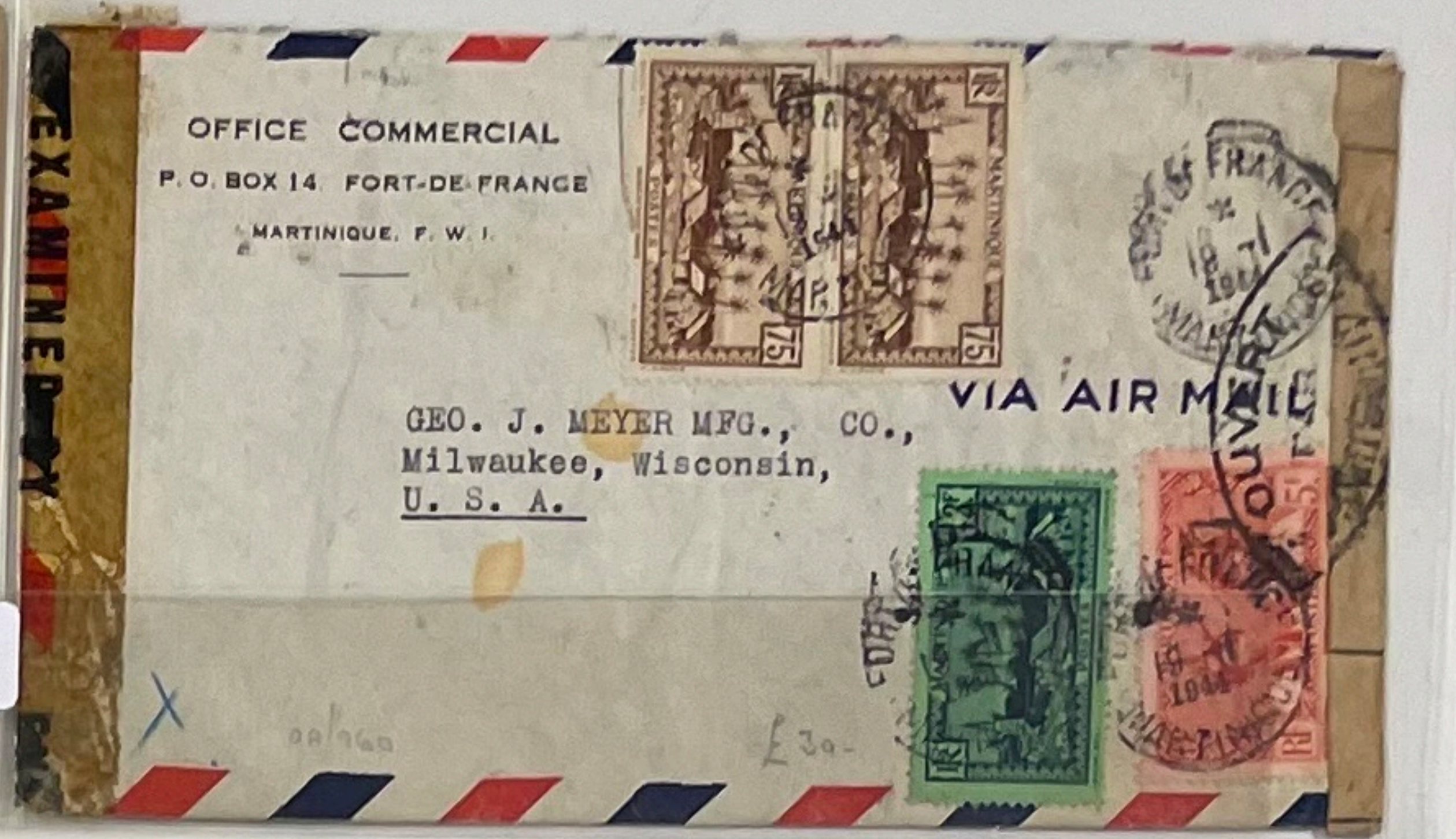
OFFICE COMMERCIAL
P. O. BOX 14 FORT-DE-FRANCE
MARTINIQUE, F. W. I.

GEO. J. MEYER MFG., CO.,
Milwaukee, Wisconsin,
U. S. A.

VIA AIR MAIL

EXAMINED BY

£30-

£50-

£40

£25-

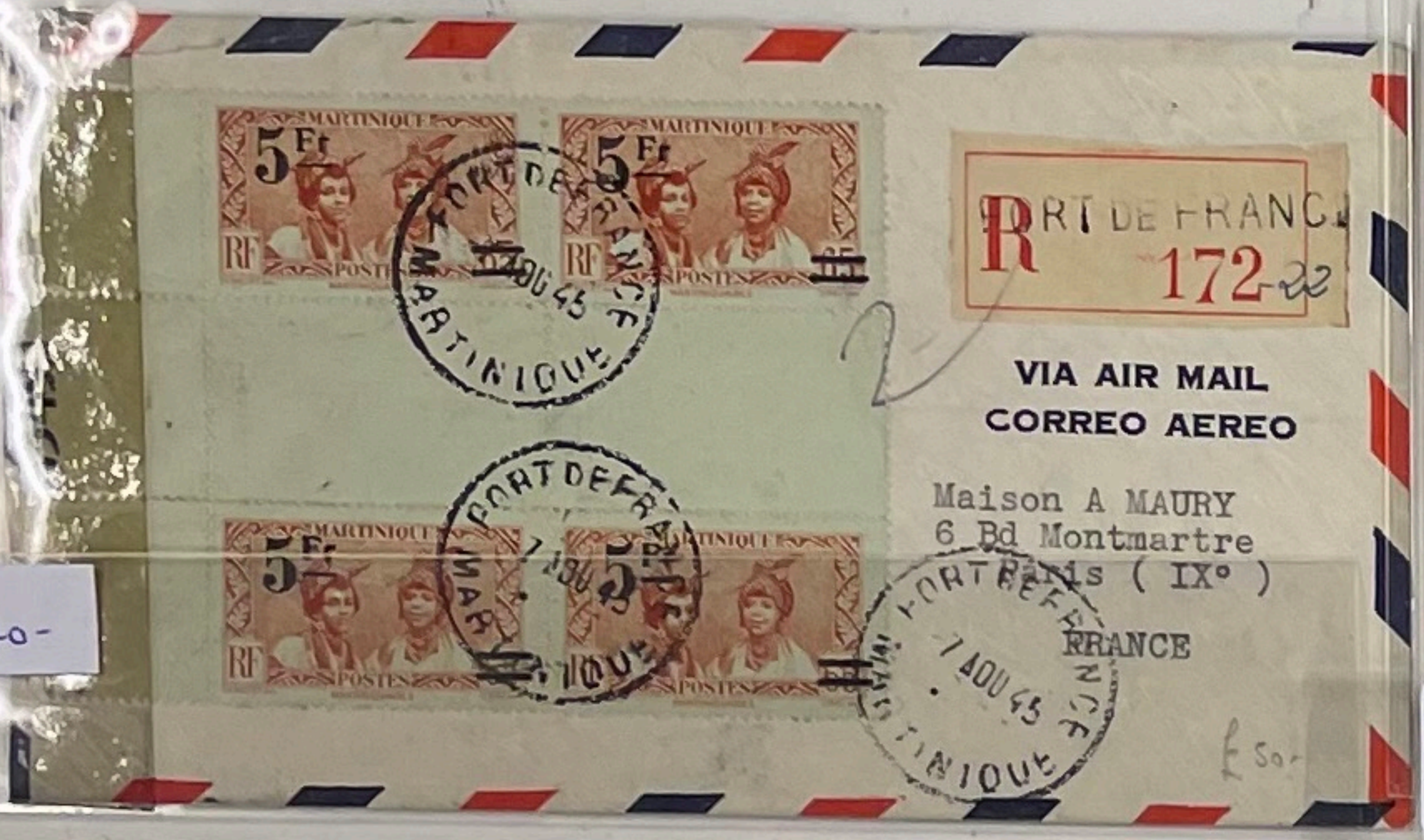
R FORT DE FRANCE 172 22

FORT DE FRANCE MARTINIQUE 7 AOU 45

VIA AIR MAIL
CORREO AEREO

Maison A MAURY
6 Bd Montmartre
Paris (IX°)
FRANCE

£50-

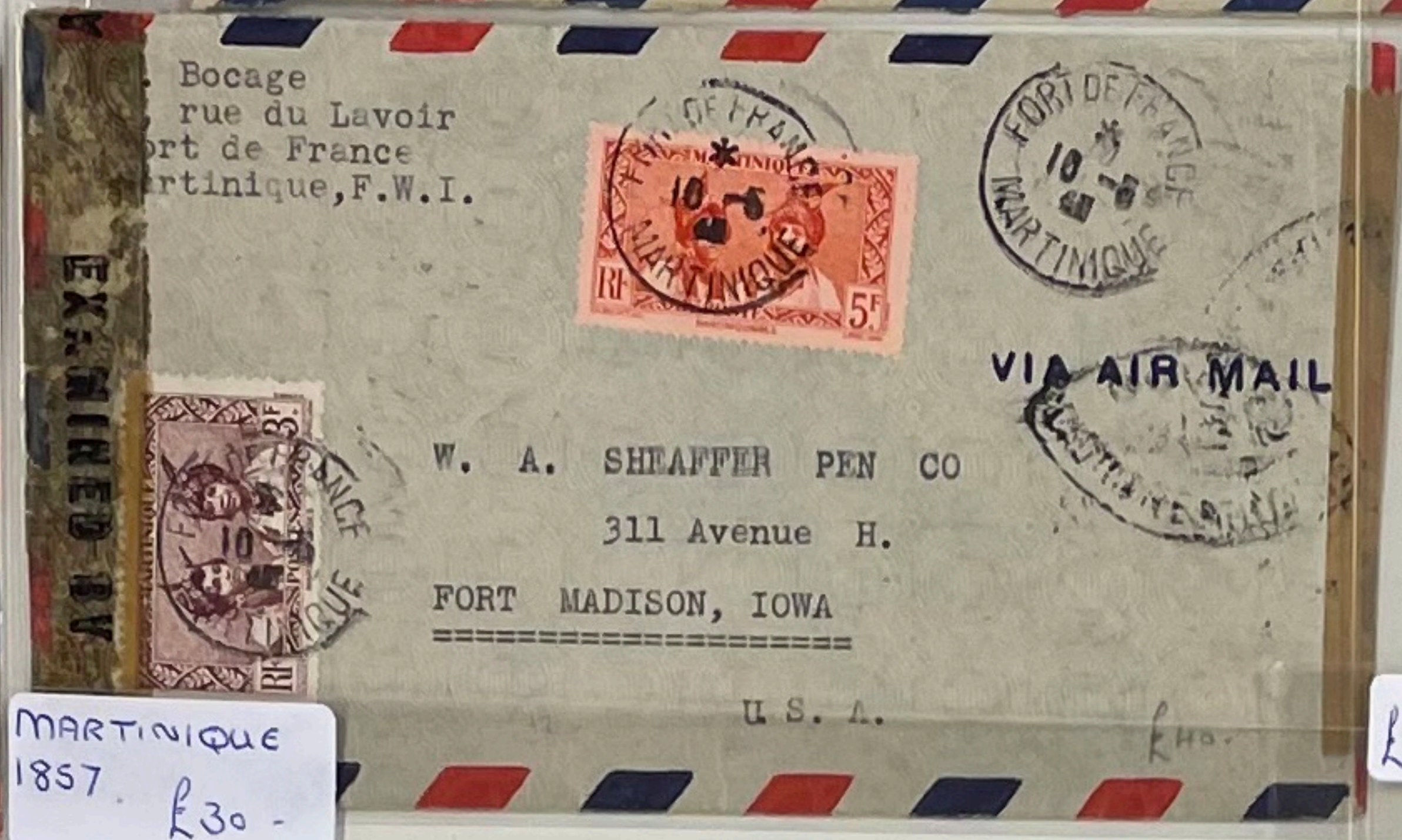
Bocage
rue du Lavoir
Fort de France
Martinique, F.W.I.

FORT DE FRANCE MARTINIQUE 10-6

VIA AIR MAIL

W. A. SHEAFFER PEN CO
311 Avenue H.
FORT MADISON, IOWA
U.S.A.

EXAMINED BY

£40-

£40-

MARTINIQUE
1857. £30-

£35-

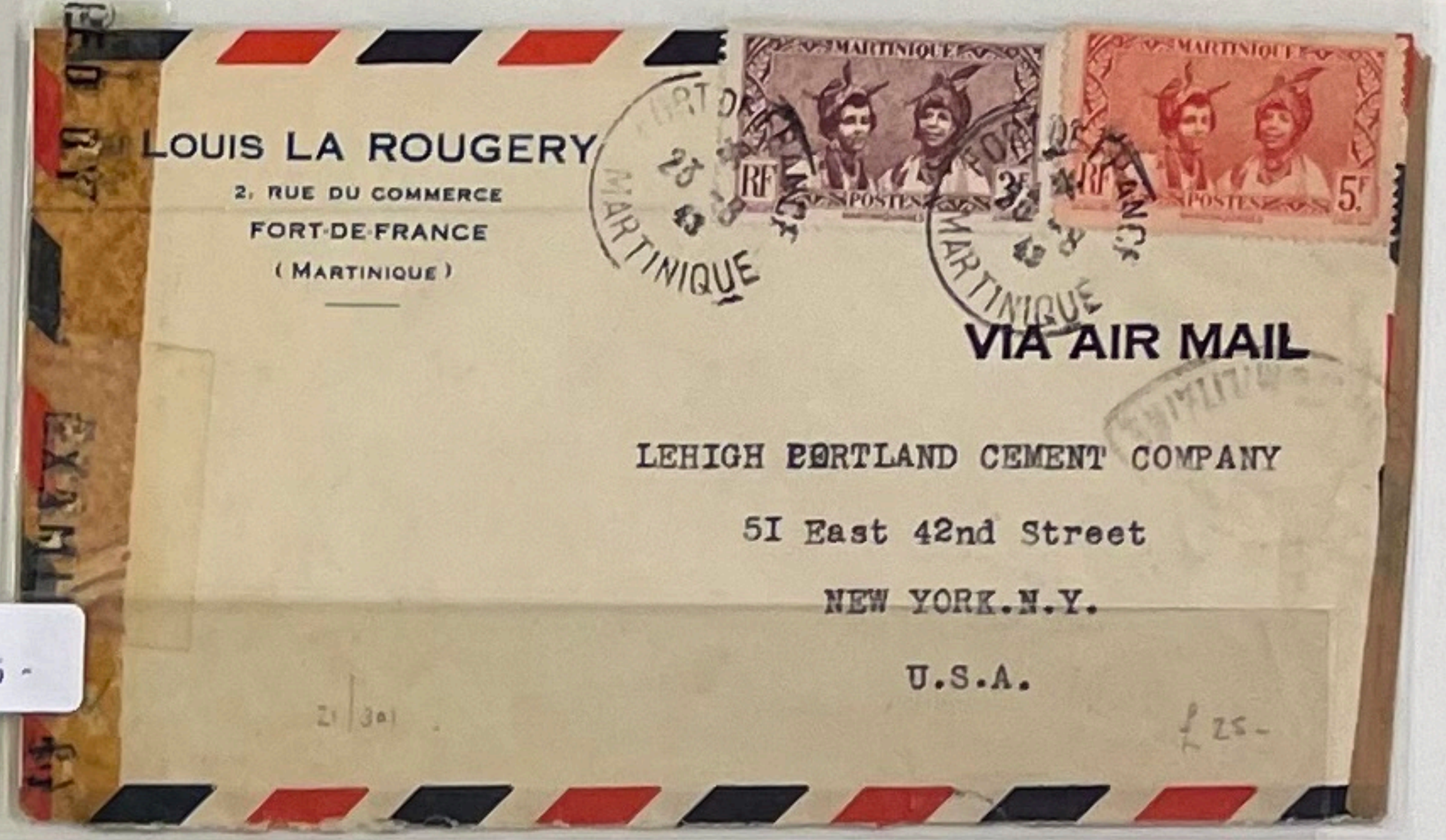
LOUIS LA ROUGERY
2, RUE DU COMMERCE
FORT-DE-FRANCE
(MARTINIQUE)

FORT DE FRANCE MARTINIQUE 23-8 43

VIA AIR MAIL

LEHIGH PORTLAND CEMENT COMPANY
51 East 42nd Street
NEW YORK.N.Y.
U.S.A.

EXAMINED BY

21/301

£25-

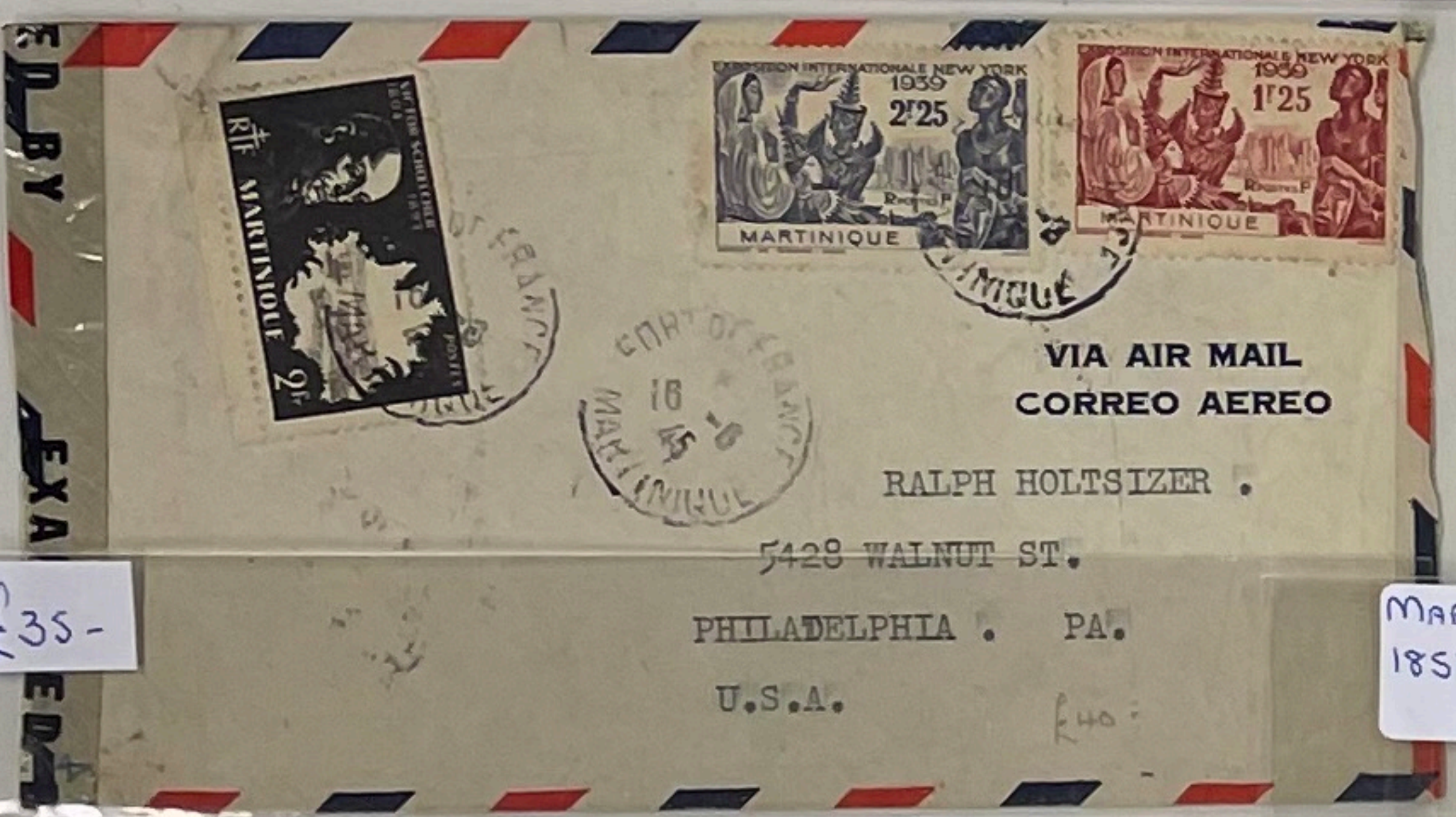
EXPOSITION INTERNATIONALE NEW YORK 1939

FORT DE FRANCE MARTINIQUE 16-6 45

VIA AIR MAIL
CORREO AEREO

RALPH HOLTSIZER .
5428 WALNUT ST.
PHILADELPHIA . PA.
U.S.A.

EXAMINED BY

£40-

£35-

MARTINIQUE
1857. £30-

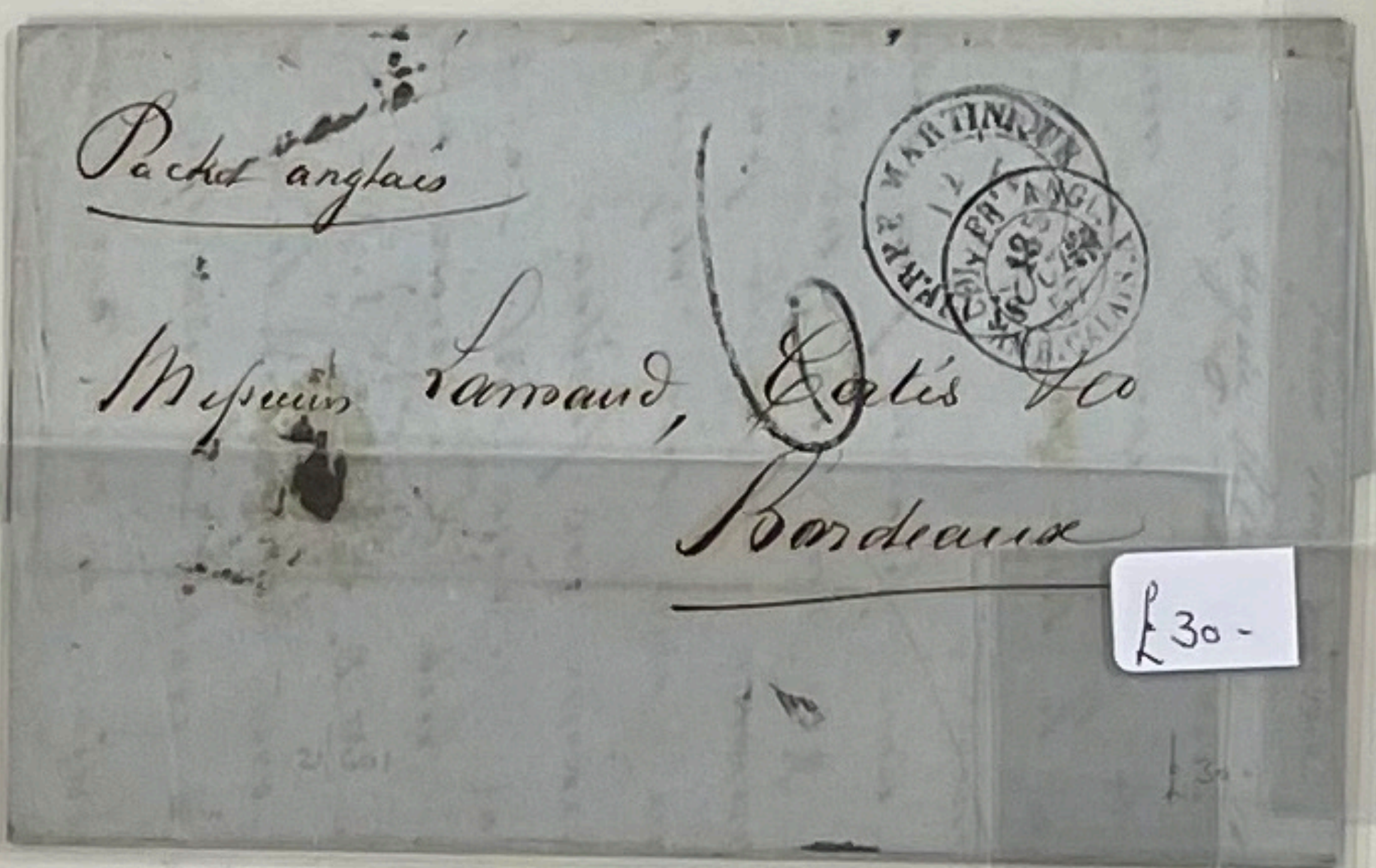
Packet anglais

Messieurs Lamaud, Cotis & Co
Bordeaux

21/601

£30-

£30-

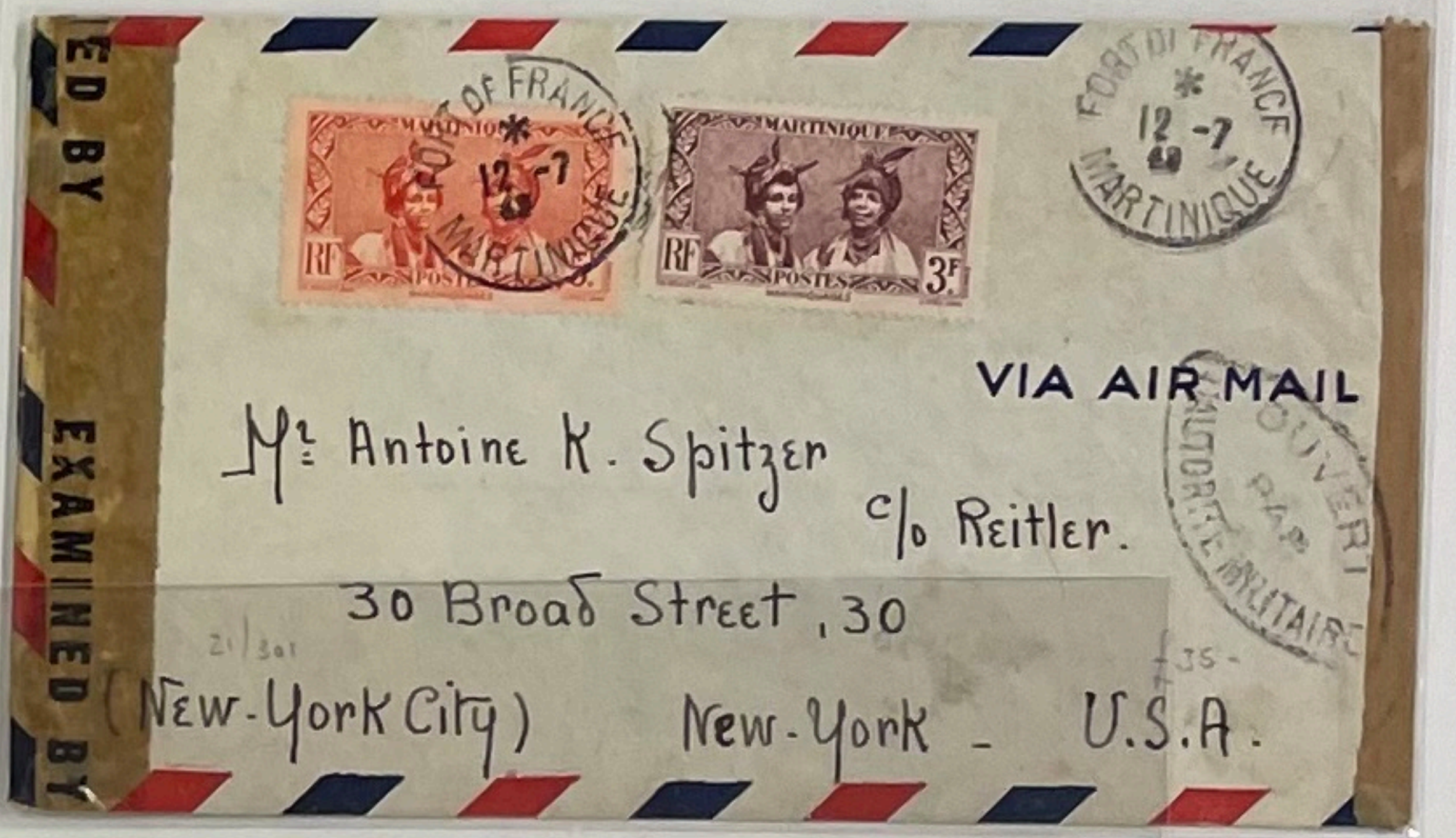
FORT DE FRANCE MARTINIQUE 12-7

VIA AIR MAIL

Mr Antoine K. Spitzer
c/o Reitler.
30 Broad Street, 30
(New-York City) New-York - U.S.A.

OUVERT PAR L'AUTORITÉ MILITAIRE

EXAMINED BY

21/301

£35-

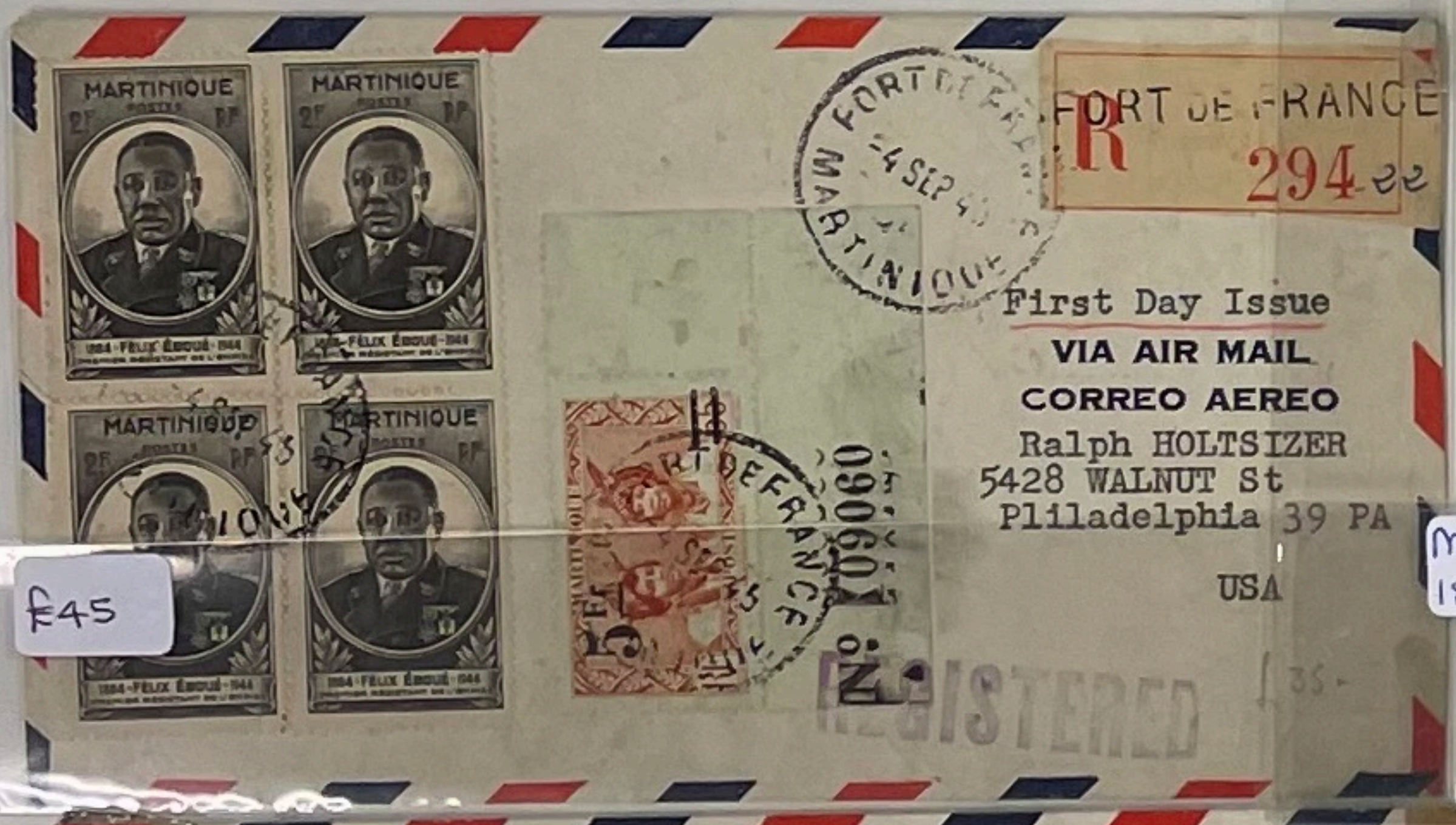
1884 · FÉLIX ÉBOUÉ · 1944

R FORT DE FRANCE 294 22

FORT DE FRANCE MARTINIQUE 4 SEP 45

First Day Issue
VIA AIR MAIL
CORREO AEREO
Ralph HOLTSIZER
5428 WALNUT St
Pliladelphia 39 PA
USA

No 19060

REGISTERED

£35-

£45

MARTINIQUE
1857. £35-

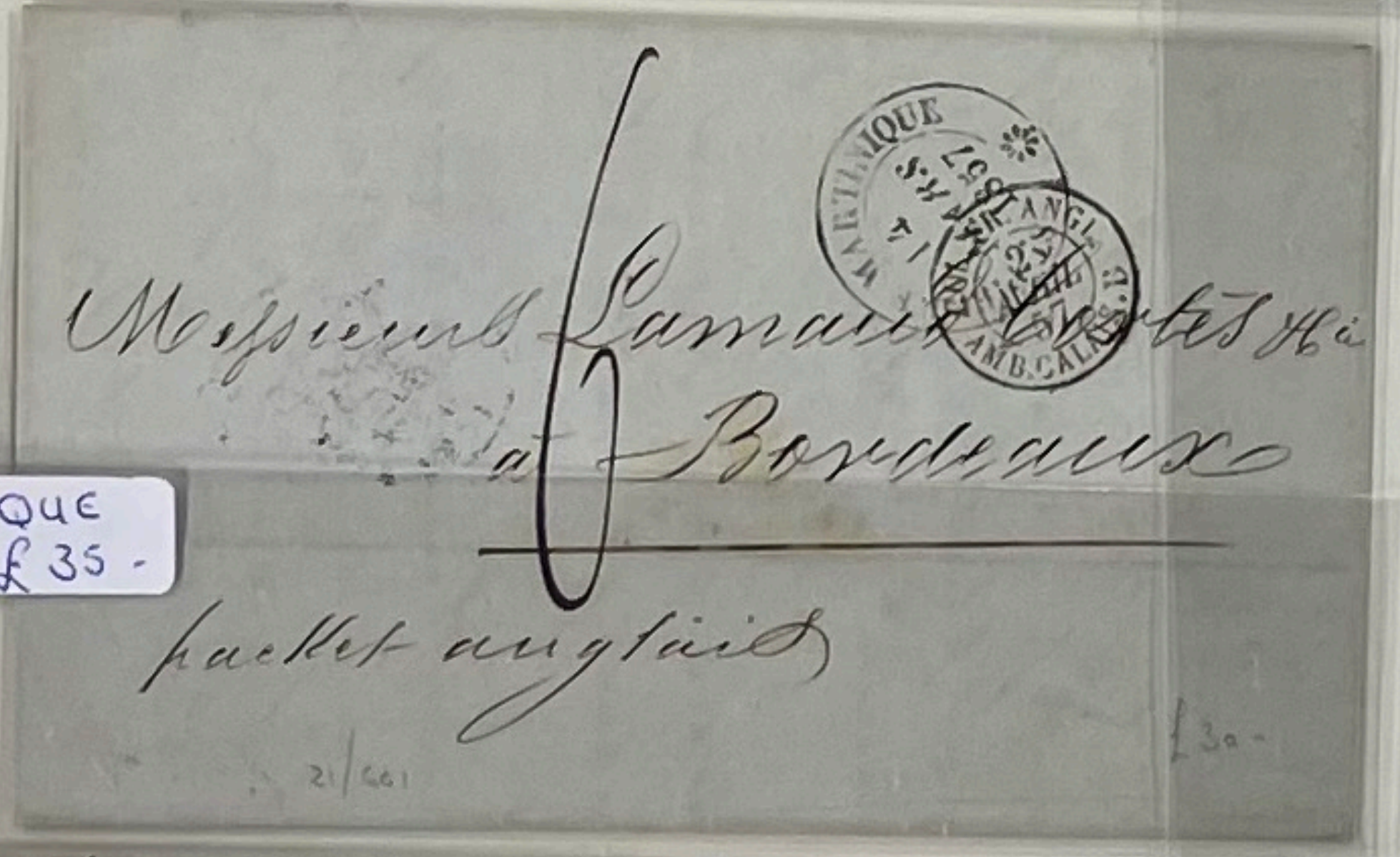
Messieurs Lamaud Cotis & Co
à Bordeaux

packet anglais

MARTINIQUE

AMB. CALAIS

21/601

£30-

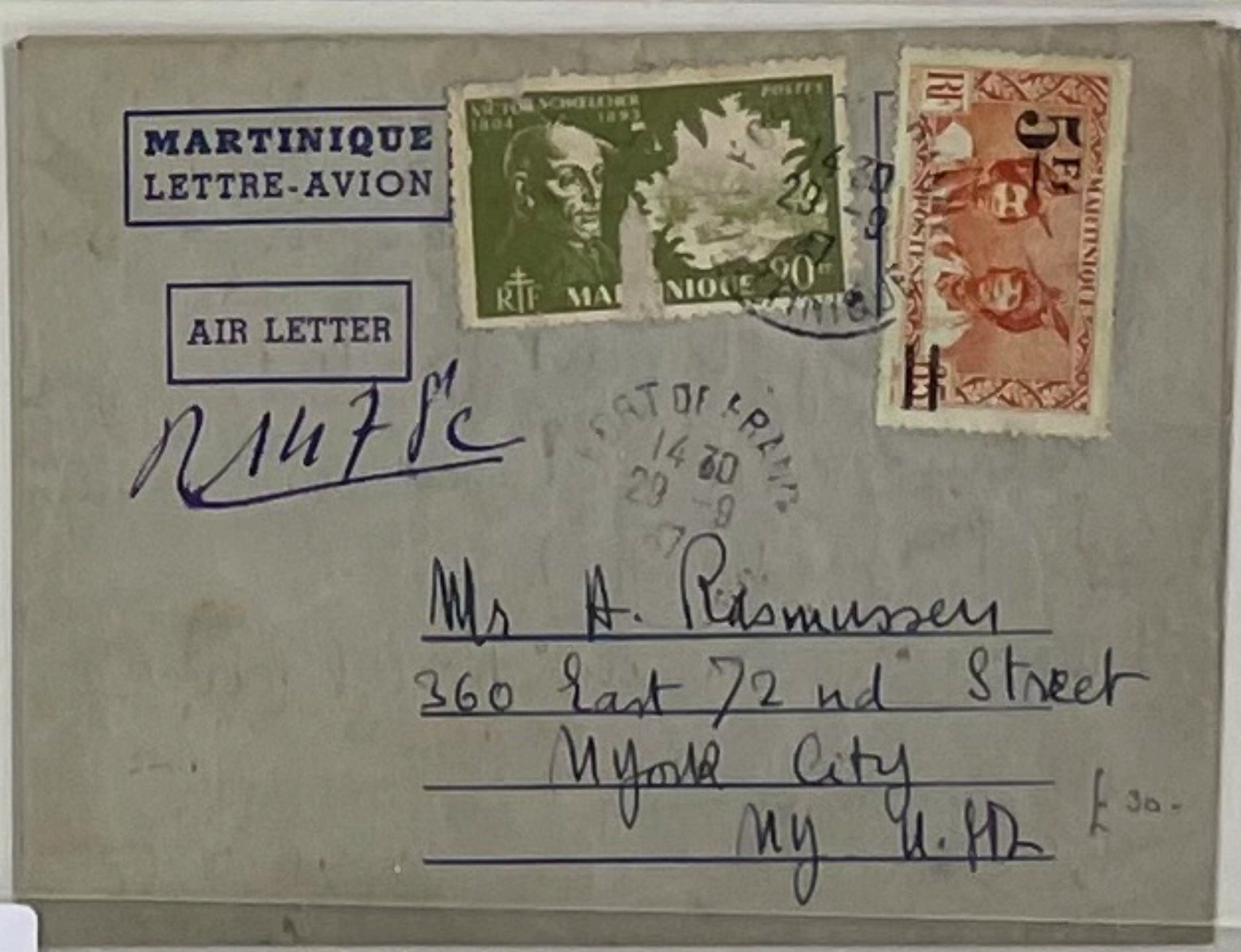
MARTINIQUE
LETTRE-AVION

AIR LETTER

R147 S/c

FORT OF FRANCE 14 30 20-9 47

Ms A. Rasmussen
360 East 72nd Street
N York City
NY U.SA

£30-

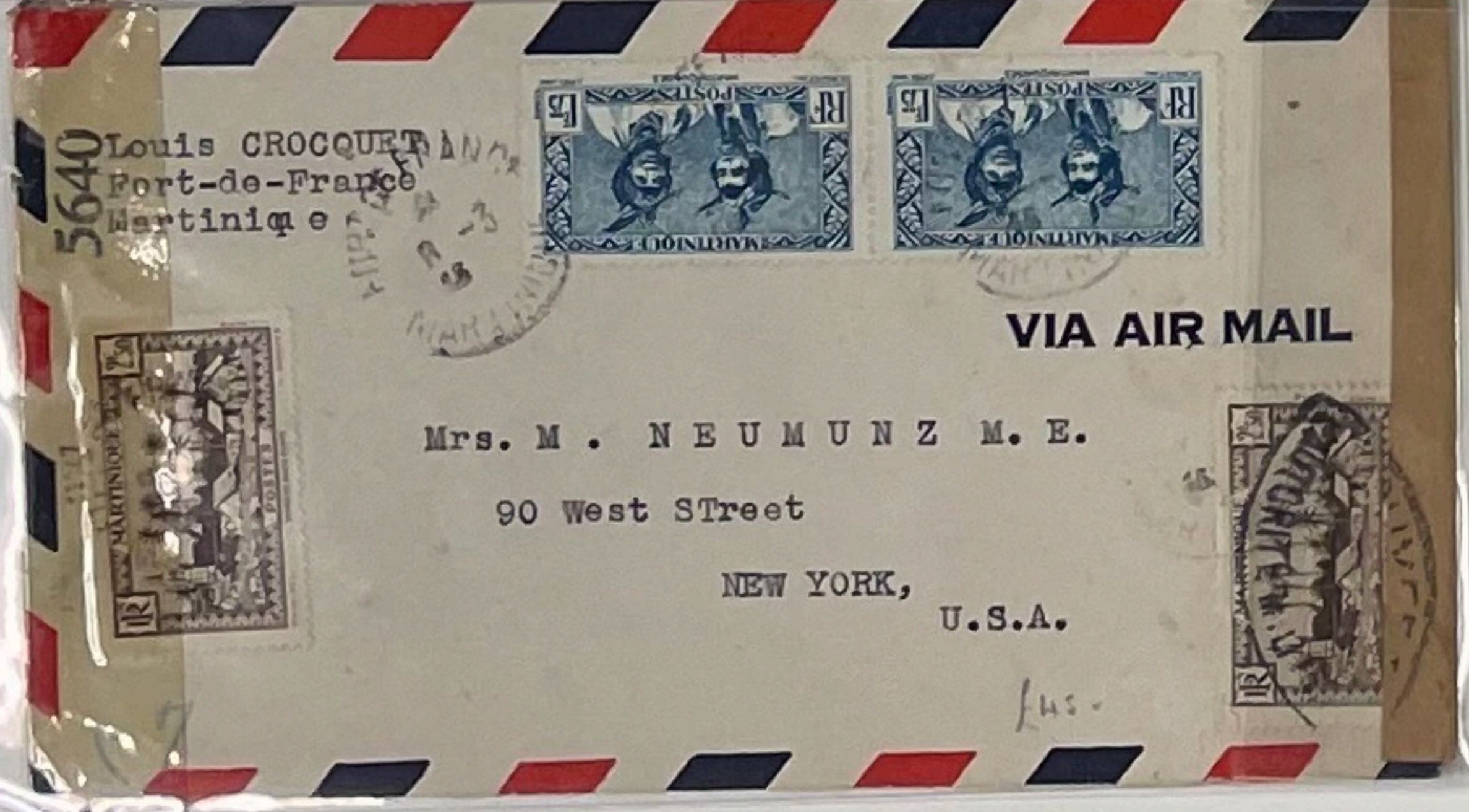
5640

Louis CROCQUET
Fort-de-France
Martinique

VIA AIR MAIL

Mrs. M . NEUMUNZ M. E.
90 West STreet
NEW YORK,
U.S.A.

£45-

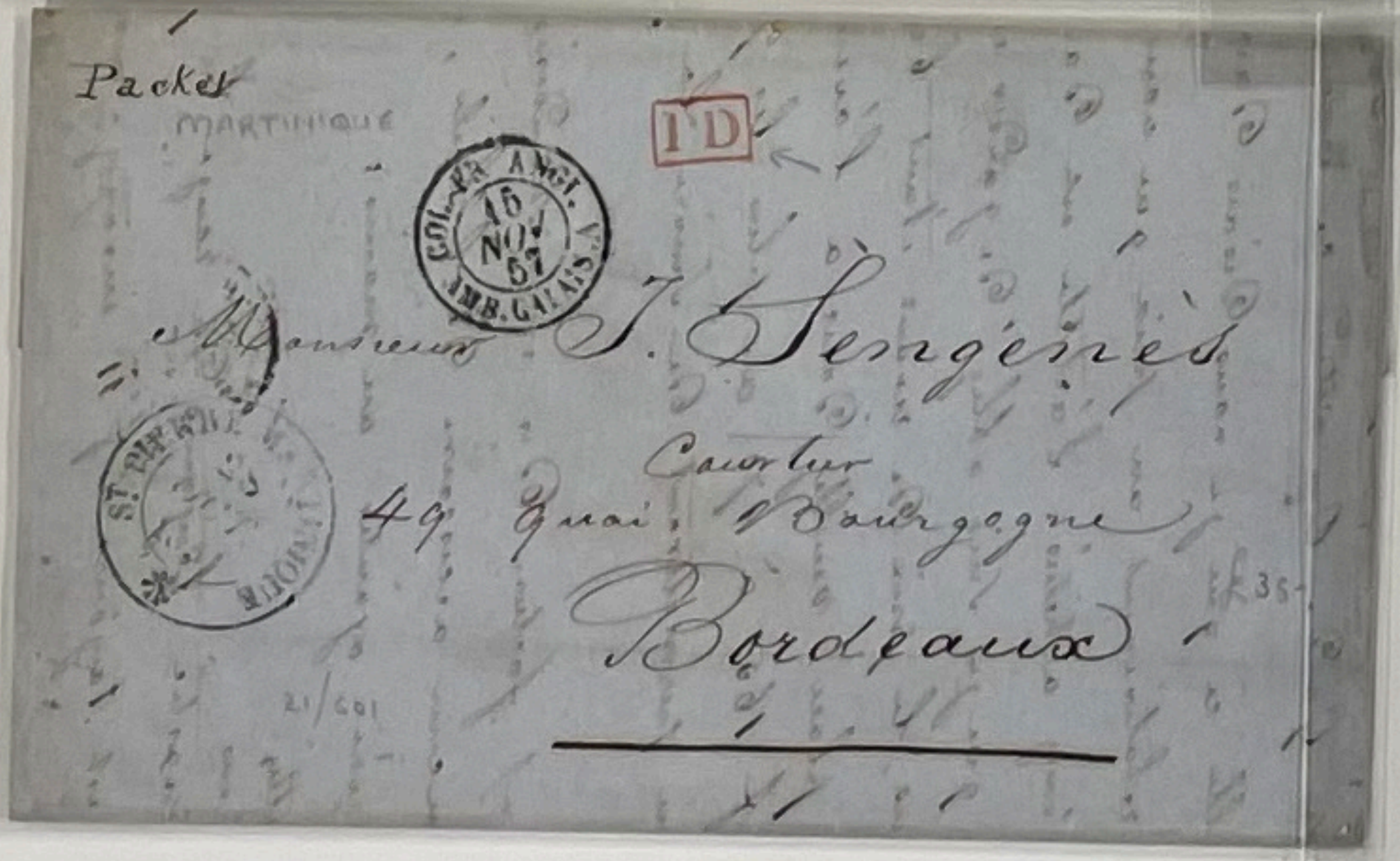
Packet
MARTINIQUE

P.D

COL. FR. ANGL. V. 16 NOV 57 AMB. CALAIS

ST PIERRE MARTINIQUE

Monsieur J. Sengenès
Courtier
49 Quai Bourgogne
Bordeaux

21/601

£35-

£40-

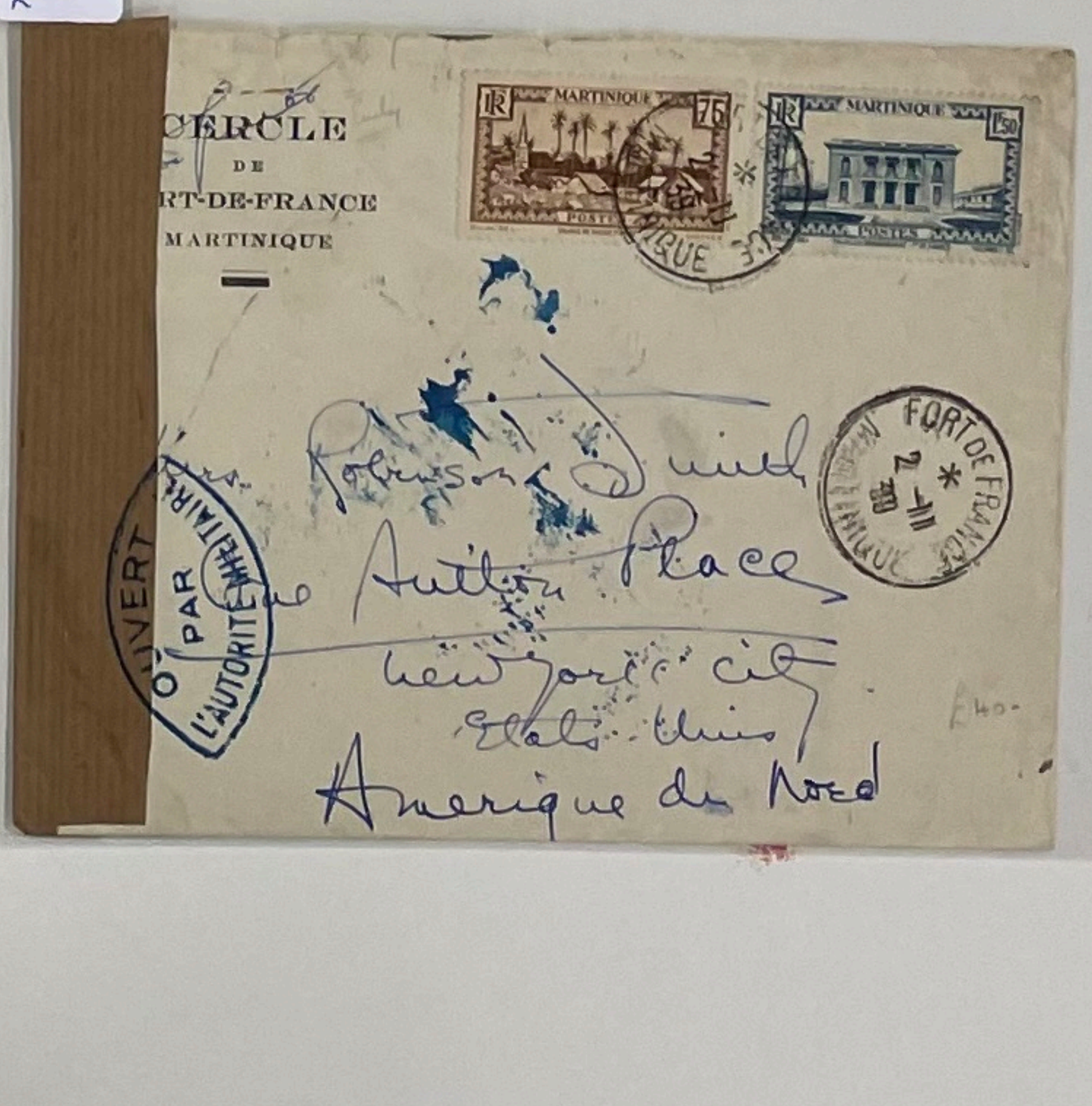
CERCLE
DE
FORT-DE-FRANCE
MARTINIQUE

FORT DE FRANCE MARTINIQUE 2-11

Mrs Robinson Smith
Antton Place
New York City
Etats Unis
Amerique du Nord

OUVERT PAR L'AUTORITÉ MILITAIRE

£40-

MOROCCO.

£50-

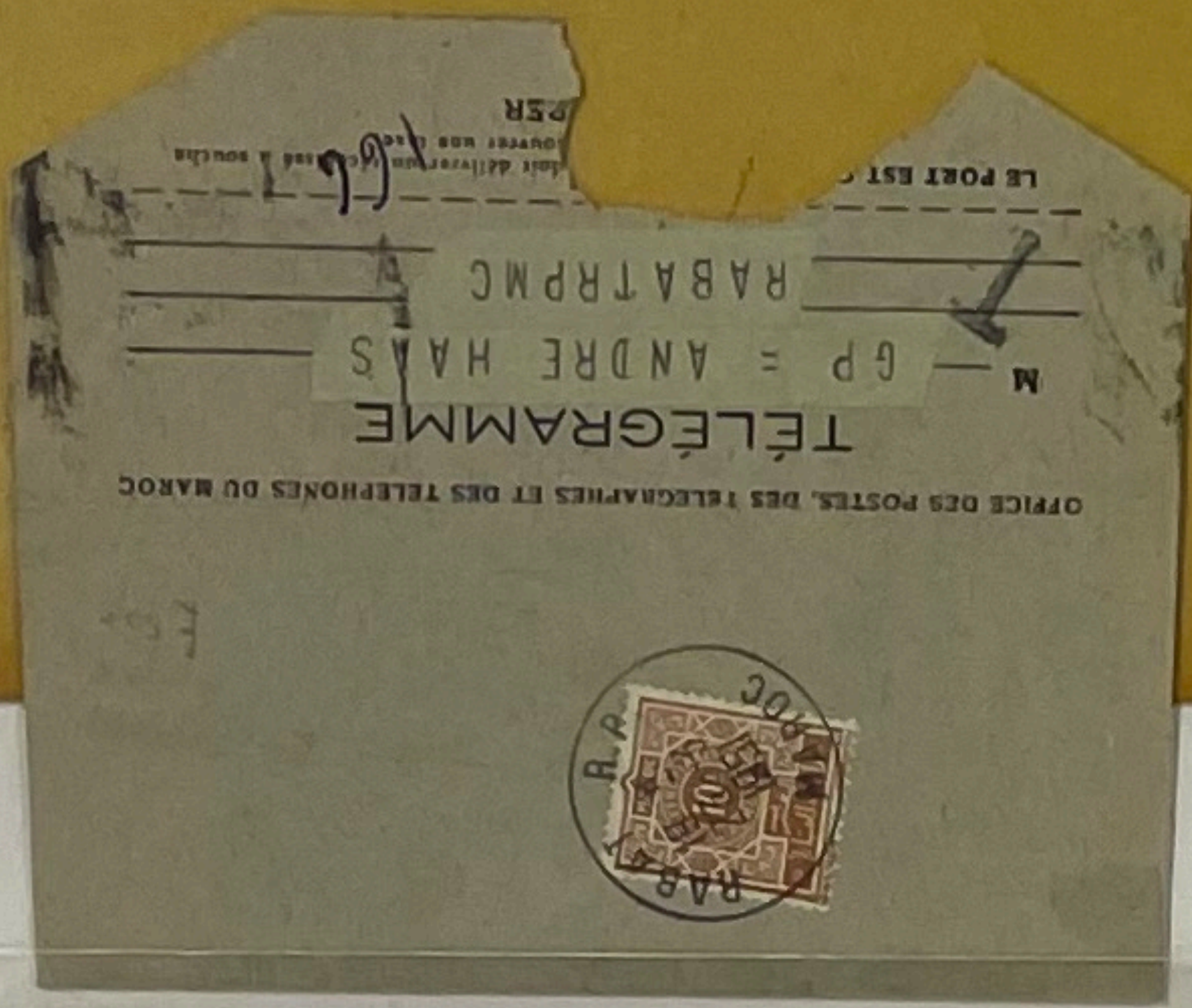
OFFICE DES POSTES DES TELEGRAPHES ET DES TELEPHONES DU MAROC

TÉLÉGRAMME

M GP = ANDRE HAAS

RABATRPMC

£30-

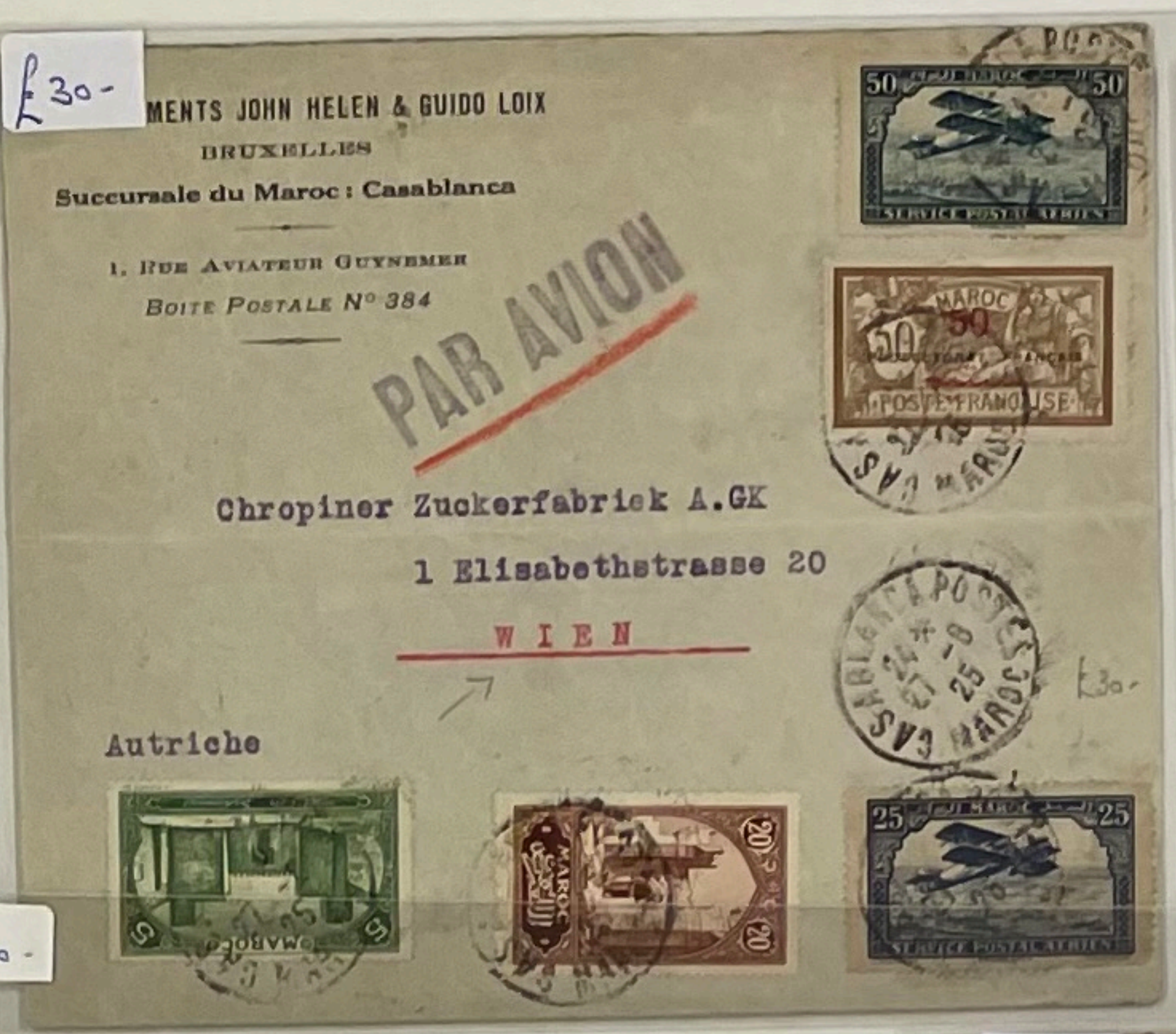
…MENTS JOHN HELEN & GUIDO LOIX
BRUXELLES
Succursale du Maroc : Casablanca

1, Rue Aviateur Guynemer
Boite Postale N° 384

PAR AVION

Chropiner Zuckerfabrick A.GK
1 Elisabethstrasse 20
WIEN

Autriche

CASABLANCA-POSTES 24 -8 25 MAROC

£30-

£45-

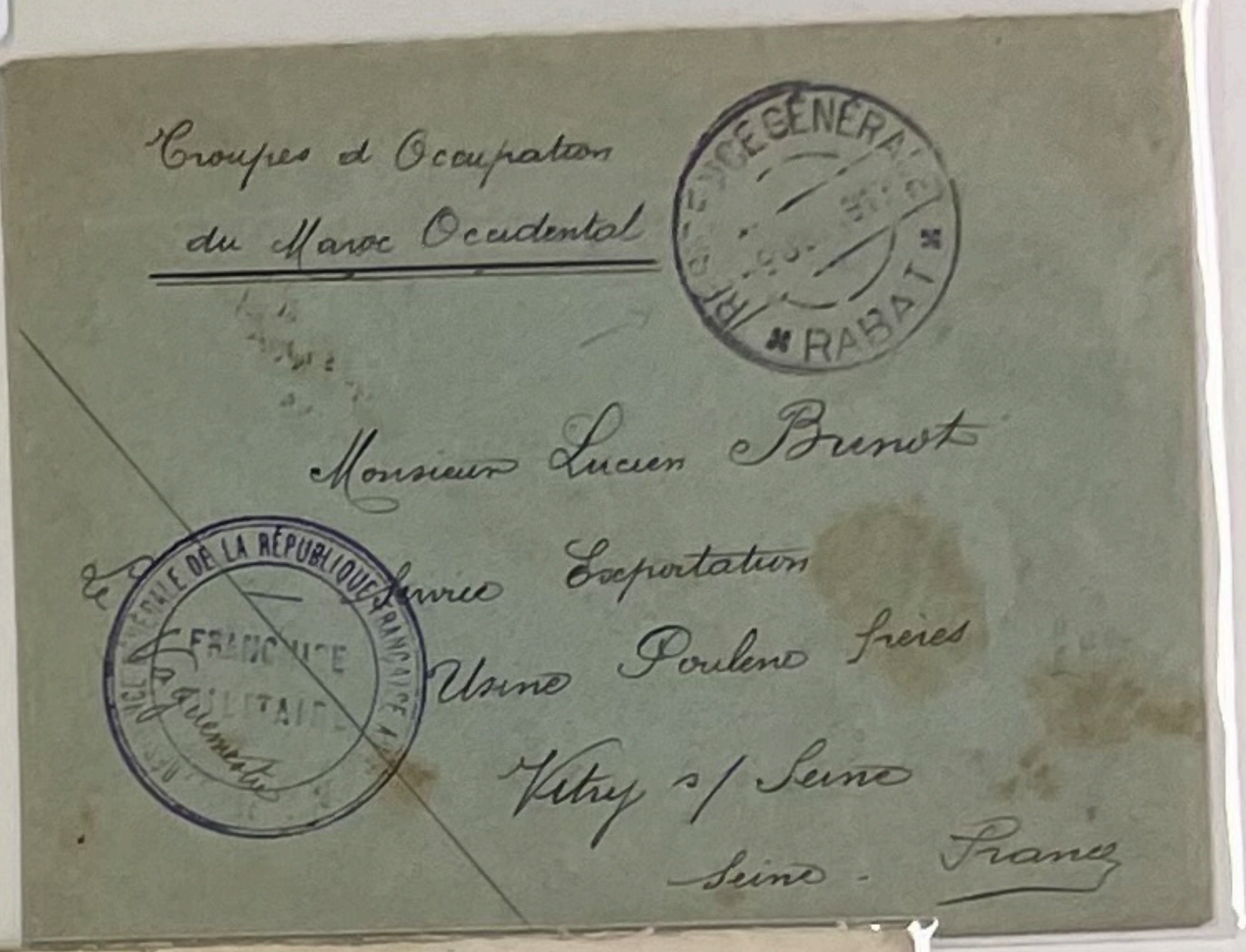
Troupes d'Occupation
du Maroc Occidental

RÉSIDENCE GÉNÉRALE RABAT

FRANCHISE MILITAIRE

Monsieur Lucien Brunot
Service Exportation
Usine Poulenc frères
Vitry s/ Seine
Seine - France

£60-

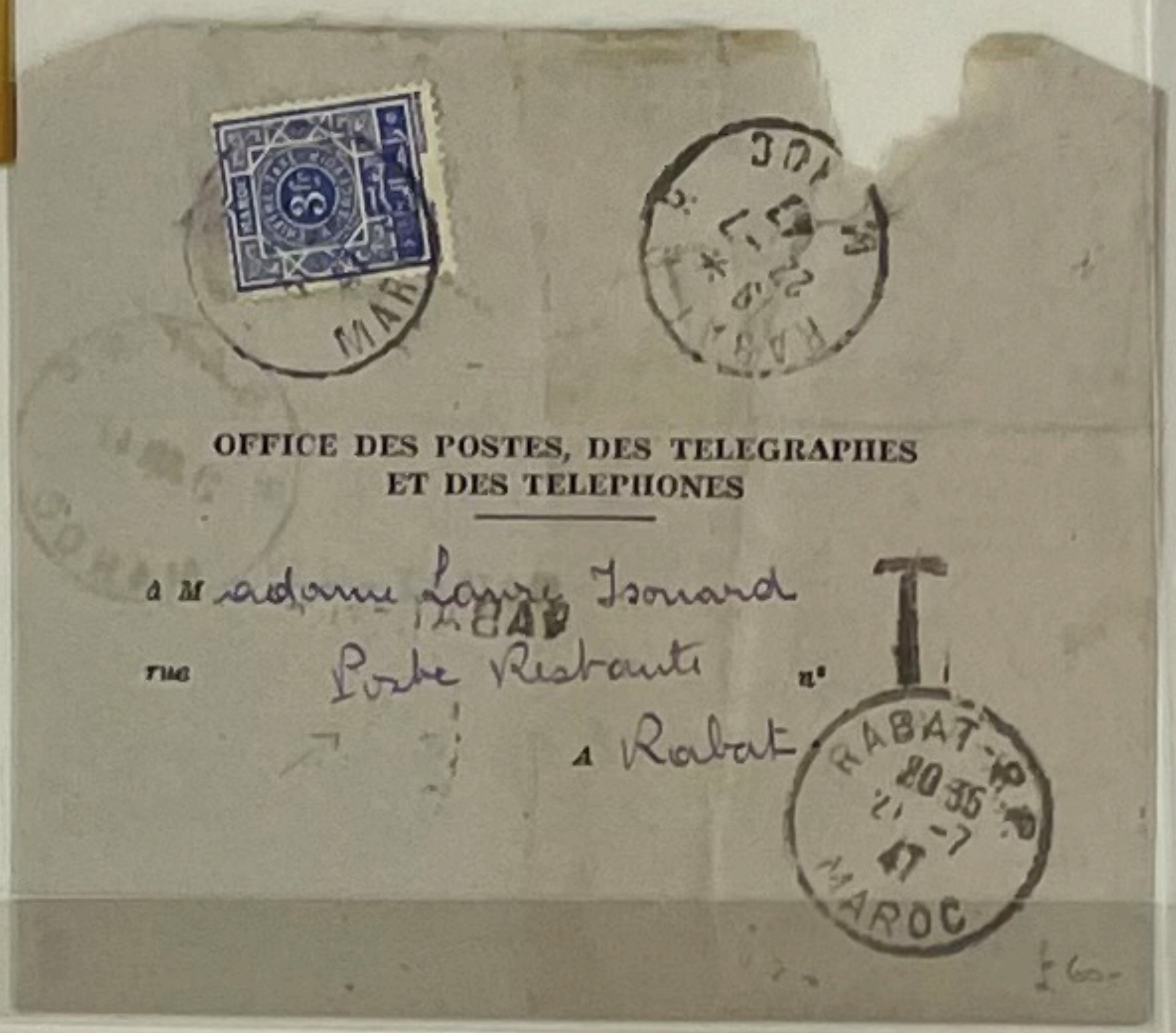
RABAT

OFFICE DES POSTES, DES TELEGRAPHES
ET DES TELEPHONES

à Madame Laure Isouard
rue Poste Restante n°
à Rabat

T

RABAT-R.P. 20 30 12 -7 47 MAROC

£60-

£30

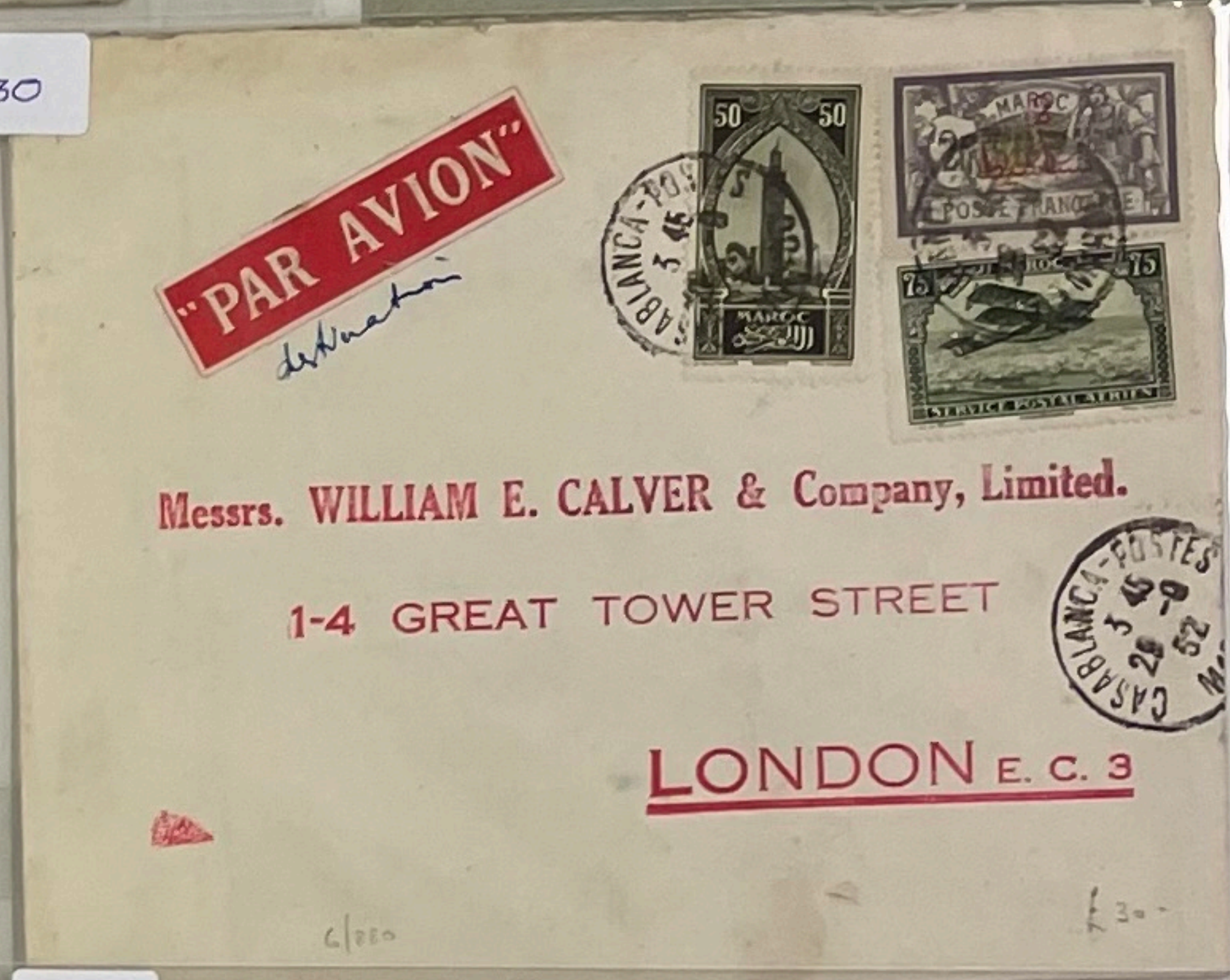
"PAR AVION"

CASABLANCA-POSTES 3 45 26 -9 32

Messrs. WILLIAM E. CALVER & Company, Limited.
1-4 GREAT TOWER STREET
LONDON E. C. 3

£30-

£65-

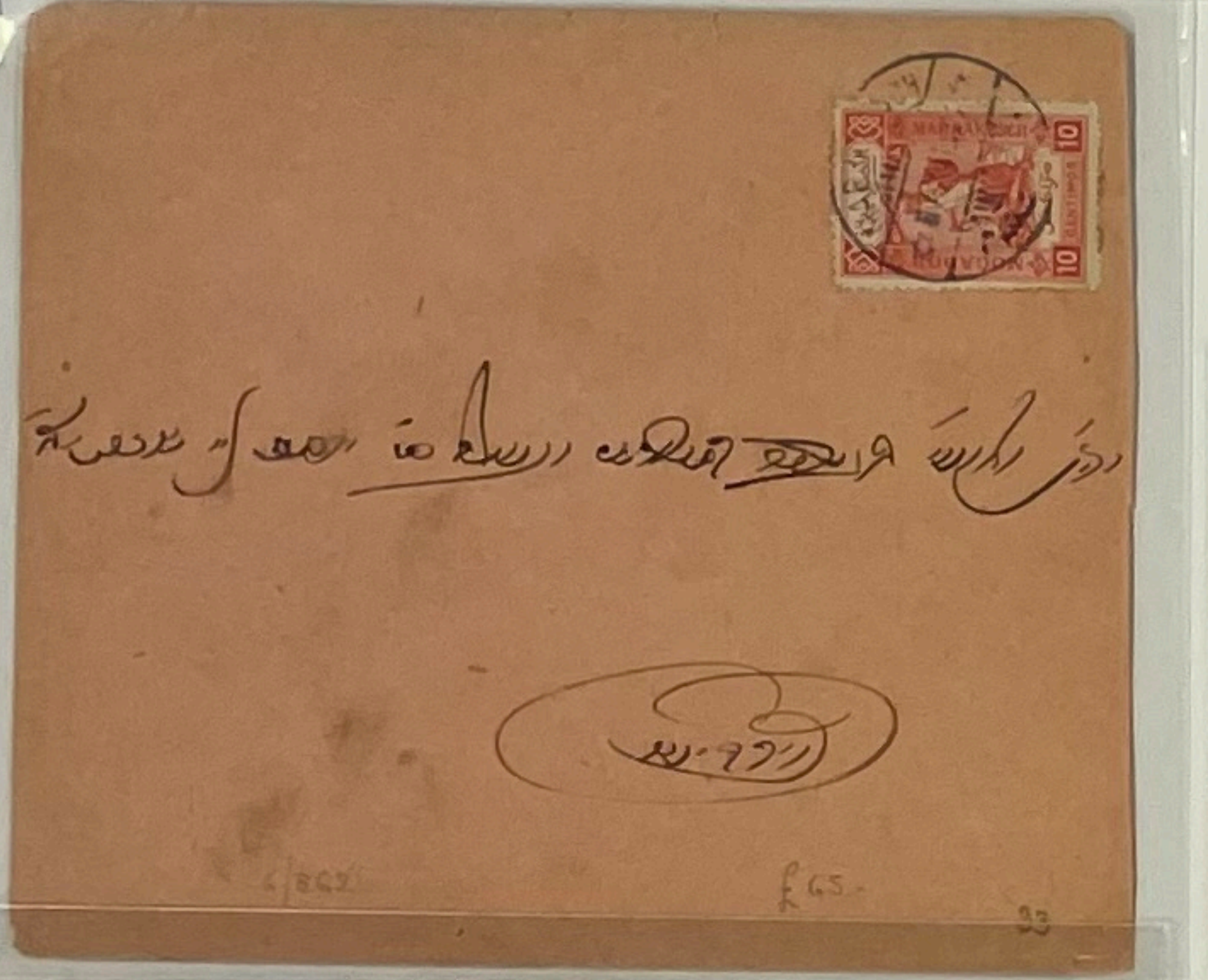
£65-

£25-

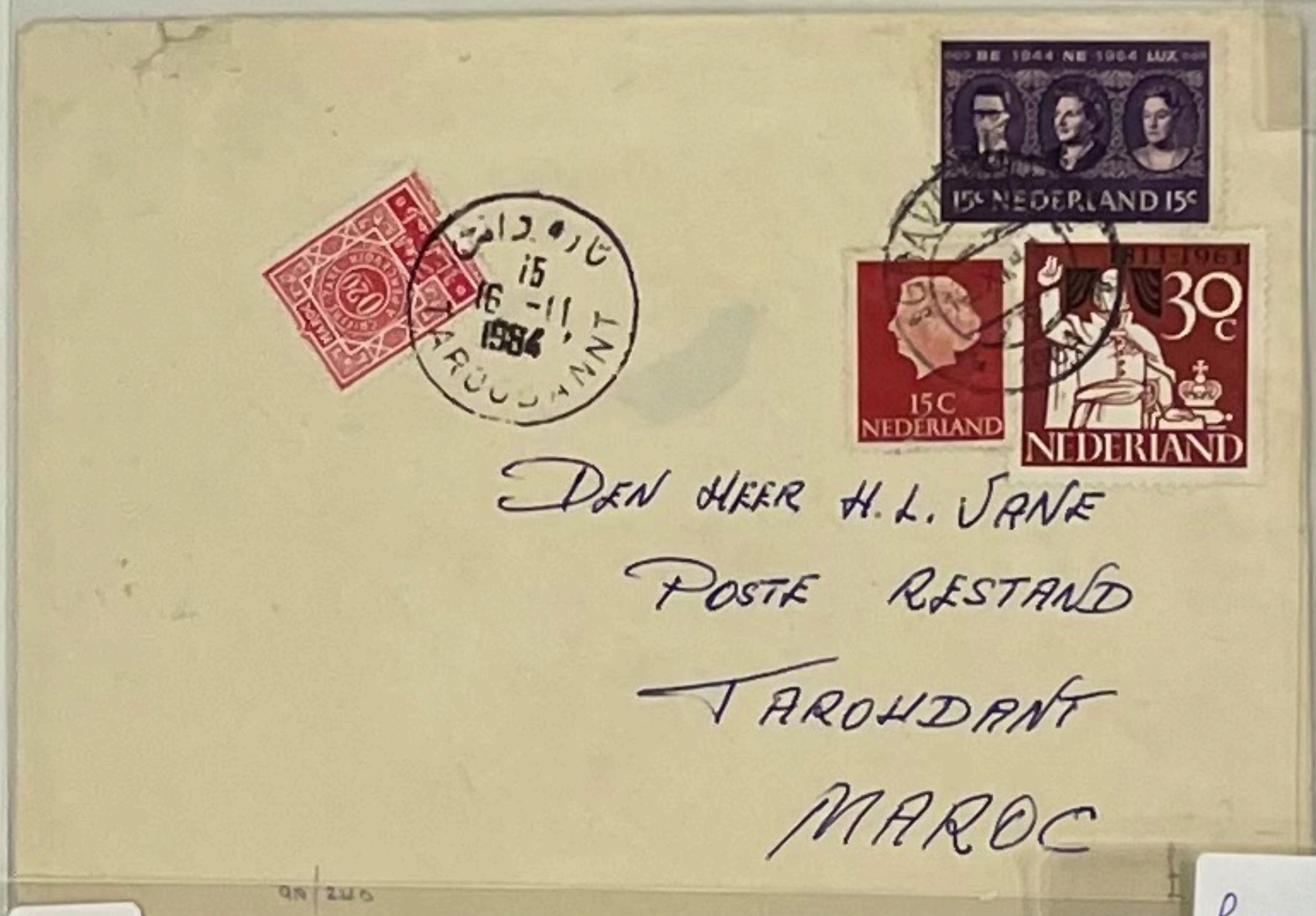
TAROUDANNT 15 16 -11 1964

Den Heer H.L. Jane
Poste Restand
Tarohdant
Maroc

£35

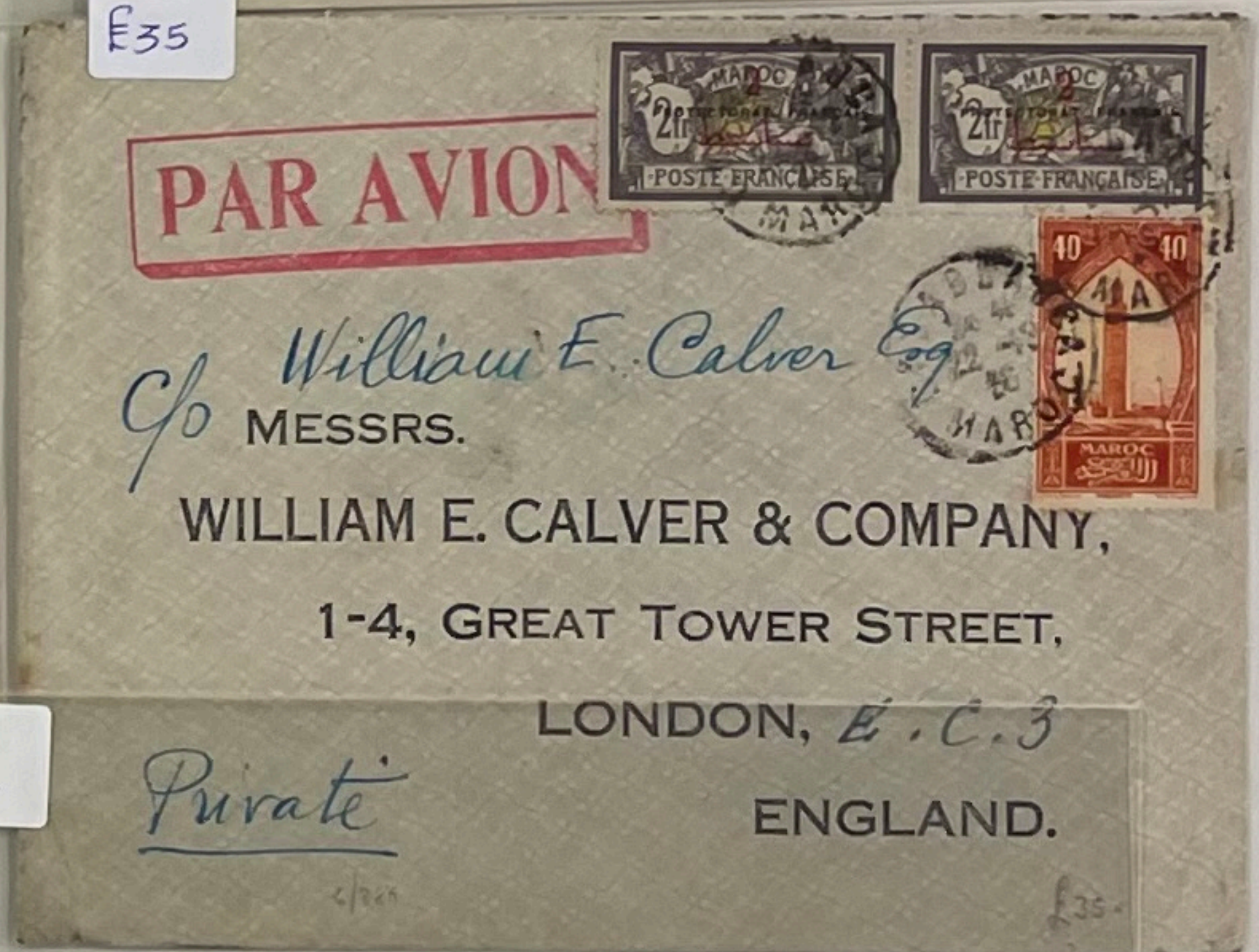
PAR AVION

C/o William E. Calver Esq.
Messrs.
WILLIAM E. CALVER & COMPANY,
1-4, GREAT TOWER STREET,
LONDON, E.C.3
ENGLAND.

Private

£35-

£25-

£65-

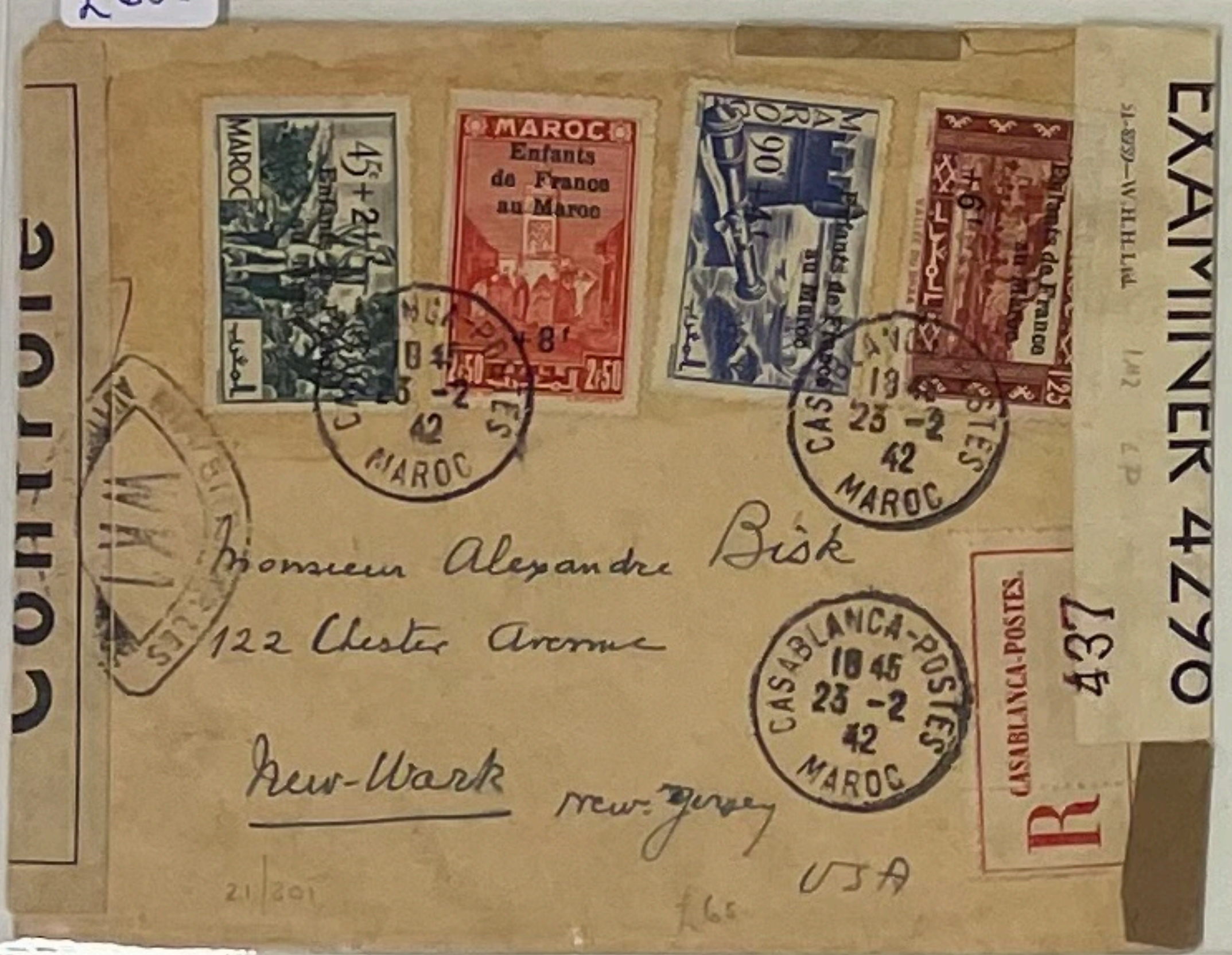
CONTRÔLE

EXAMINER 4290

CASABLANCA-POSTES 18 45 23 -2 42 MAROC

Monsieur Alexandre Bisk
122 Chester Avenue
New-Wark New-Jersey
USA

R CASABLANCA-POSTES 437

£65

£70-

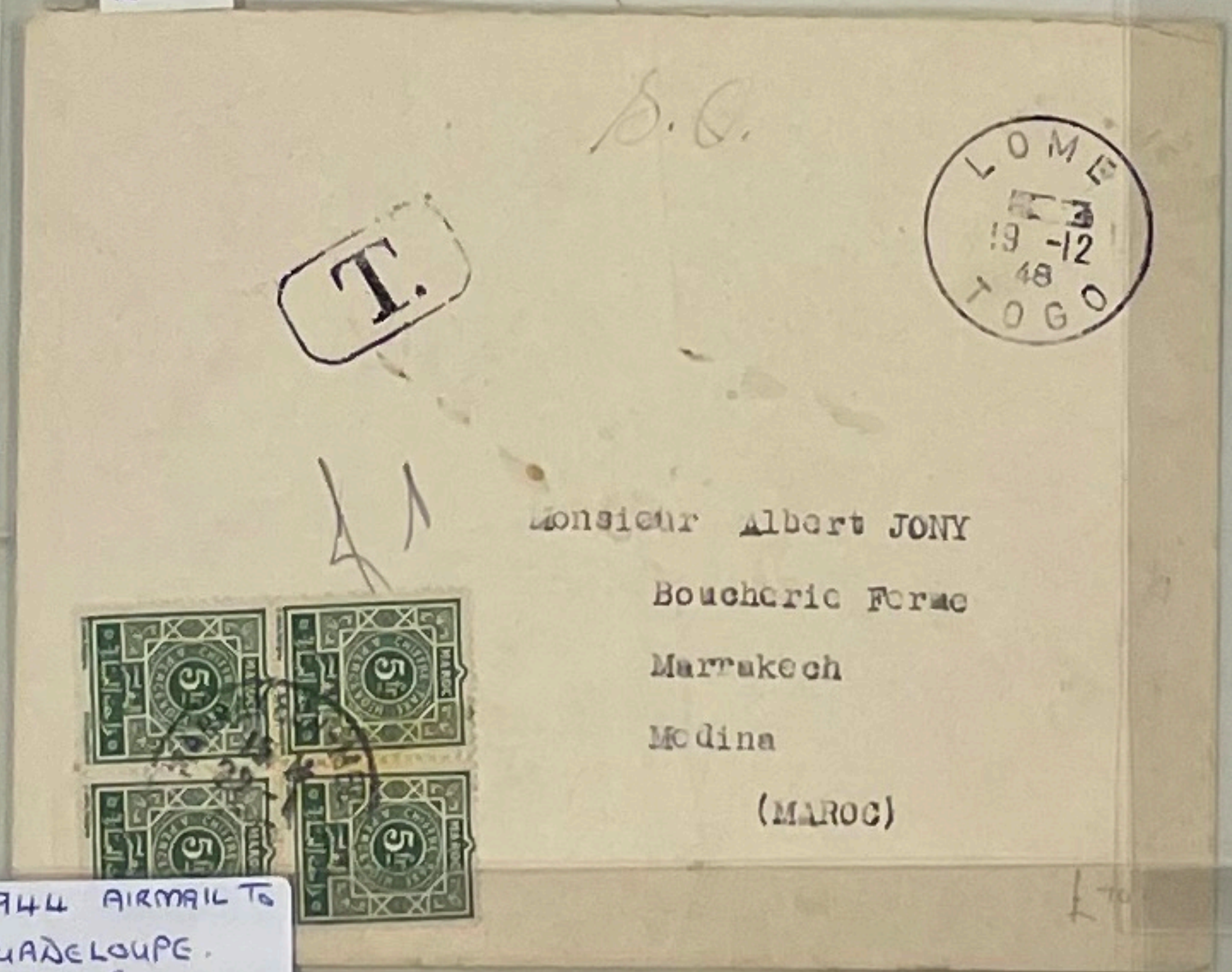
S.C.

LOME 19 -12 48 TOGO

T.

Monsieur Albert JONY
Boucheric Ferme
Marrakech
Medina
(MAROC)

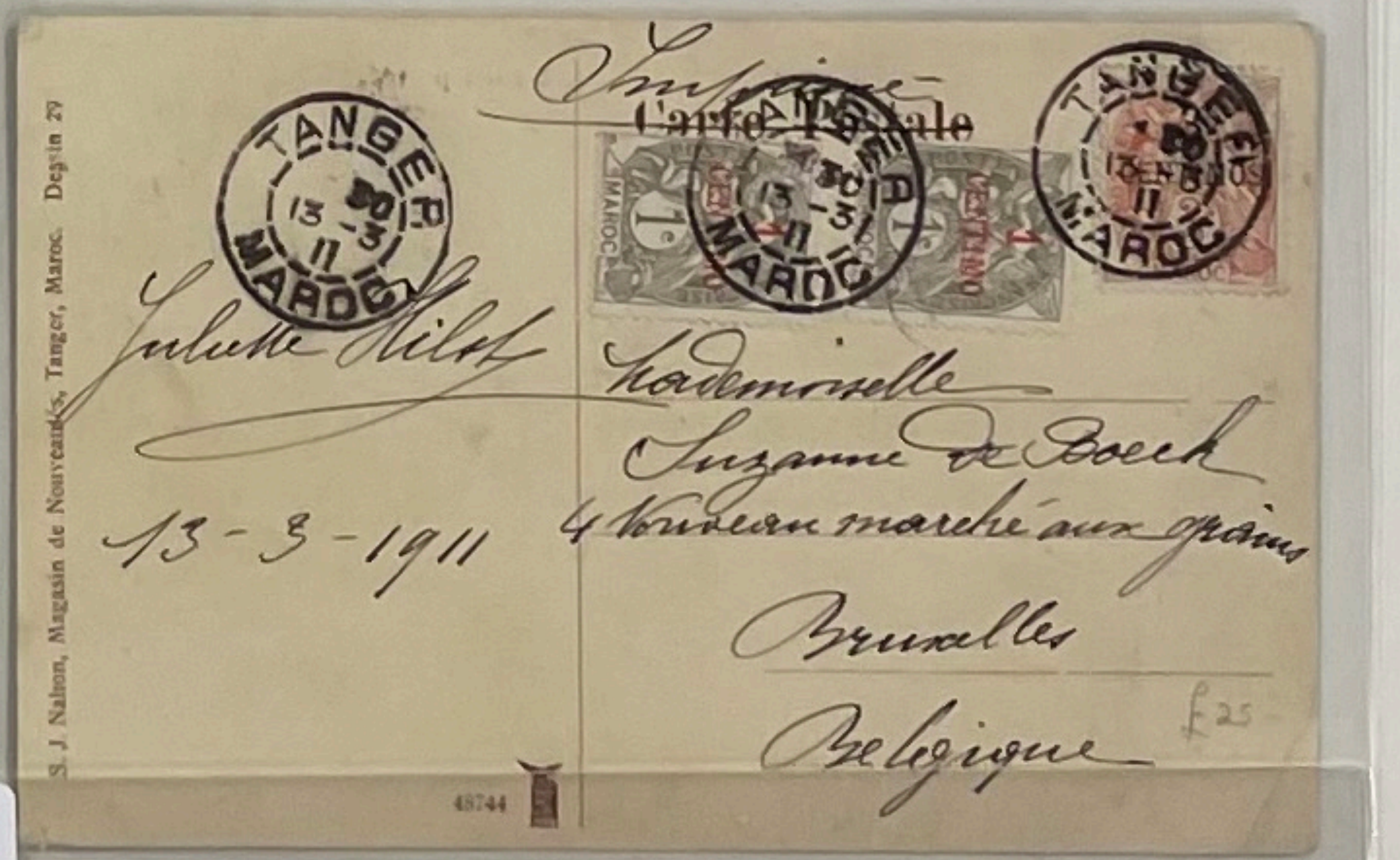
Carte Postale

TANGER 13 -3 11 MAROC

Juliette Hilof

13-3-1911

Mademoiselle
Suzanne de Boeck
4 Nouveau marché aux grains
Bruxelles
Belgique

S. J. Nahon, Magasin de Nouveautés, Tanger, Maroc. Dessin 29

48744

£25

£35-

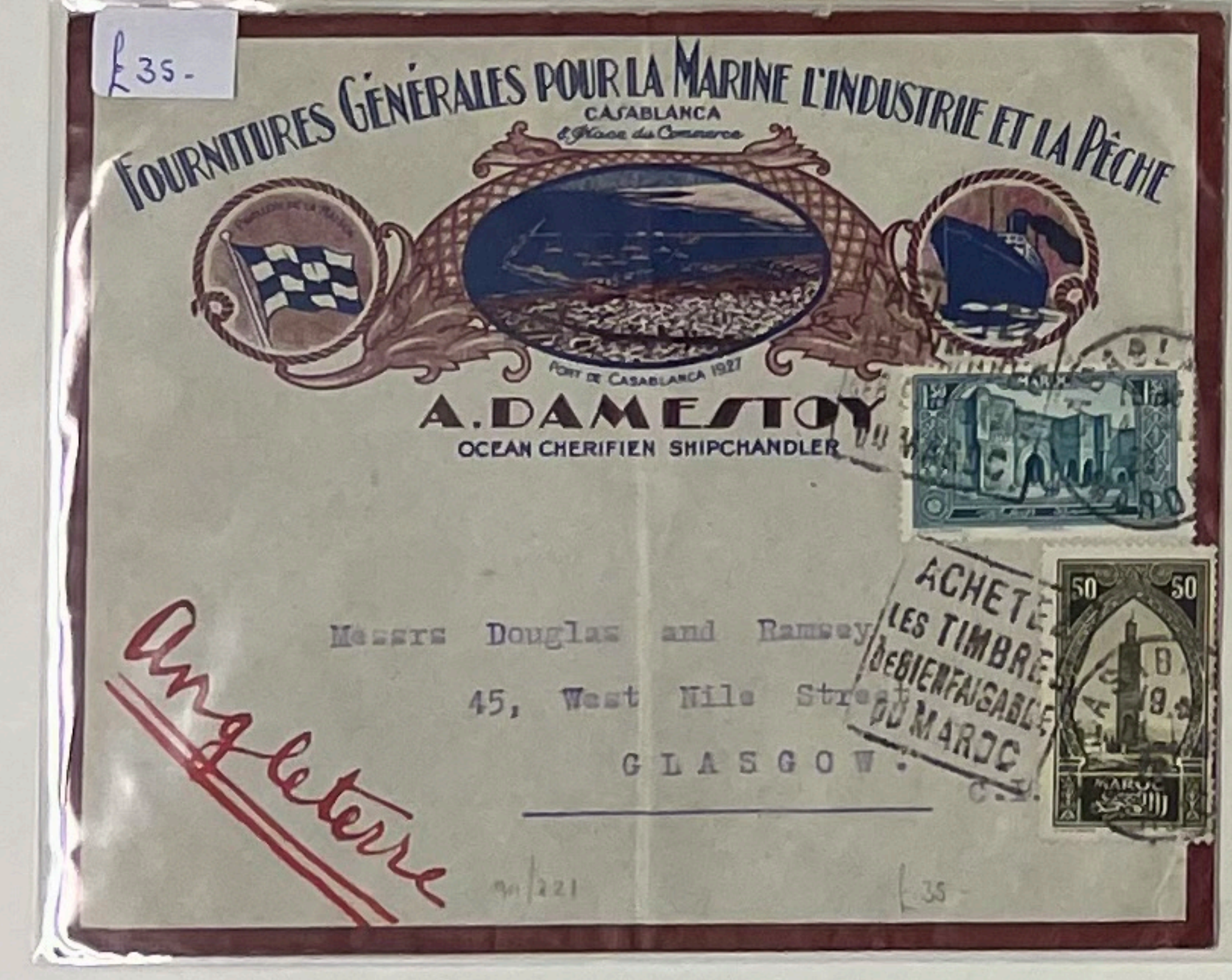
FOURNITURES GÉNÉRALES POUR LA MARINE L'INDUSTRIE ET LA PÊCHE
CASABLANCA
8 Place du Commerce

PORT DE CASABLANCA 1927

A. DAMESTOY
OCEAN CHERIFIEN SHIPCHANDLER

ACHETEZ LES TIMBRES DE BIENFAISANCE DU MAROC

Messrs Douglas and Ramsey
45, West Nile Street
GLASGOW. C.1.

Angleterre

£35-

1944 AIRMAIL TO GUADELOUPE.
£45-

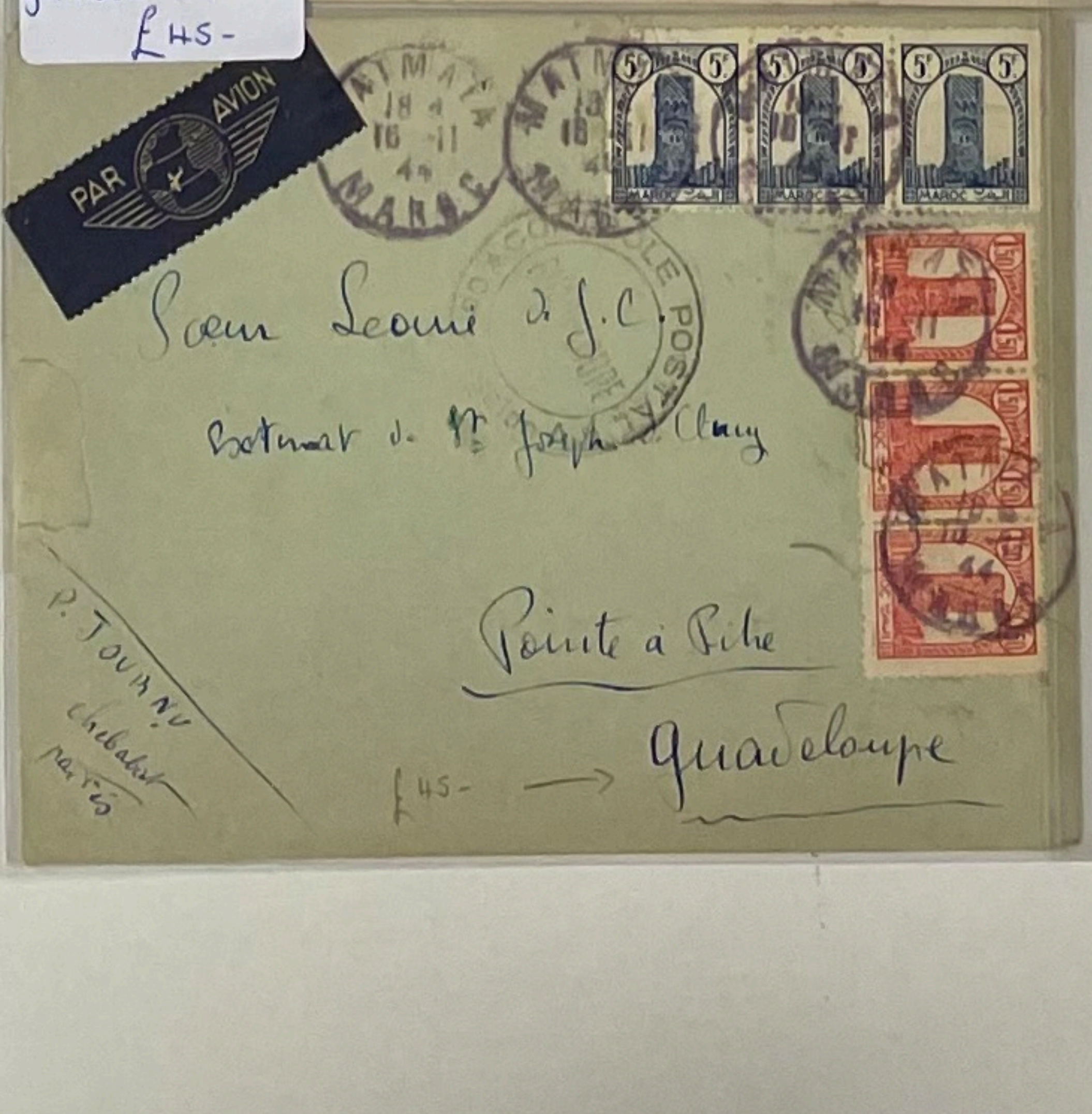
PAR AVION

MATMATA 18 4 16 -11 44 MAROC

CONTRÔLE POSTAL

Sœur Léonie d. J.C.
Internat de St Joseph de Cluny
Pointe à Pitre
Guadeloupe

P. Jouany
Chebabat

£45-

£25-

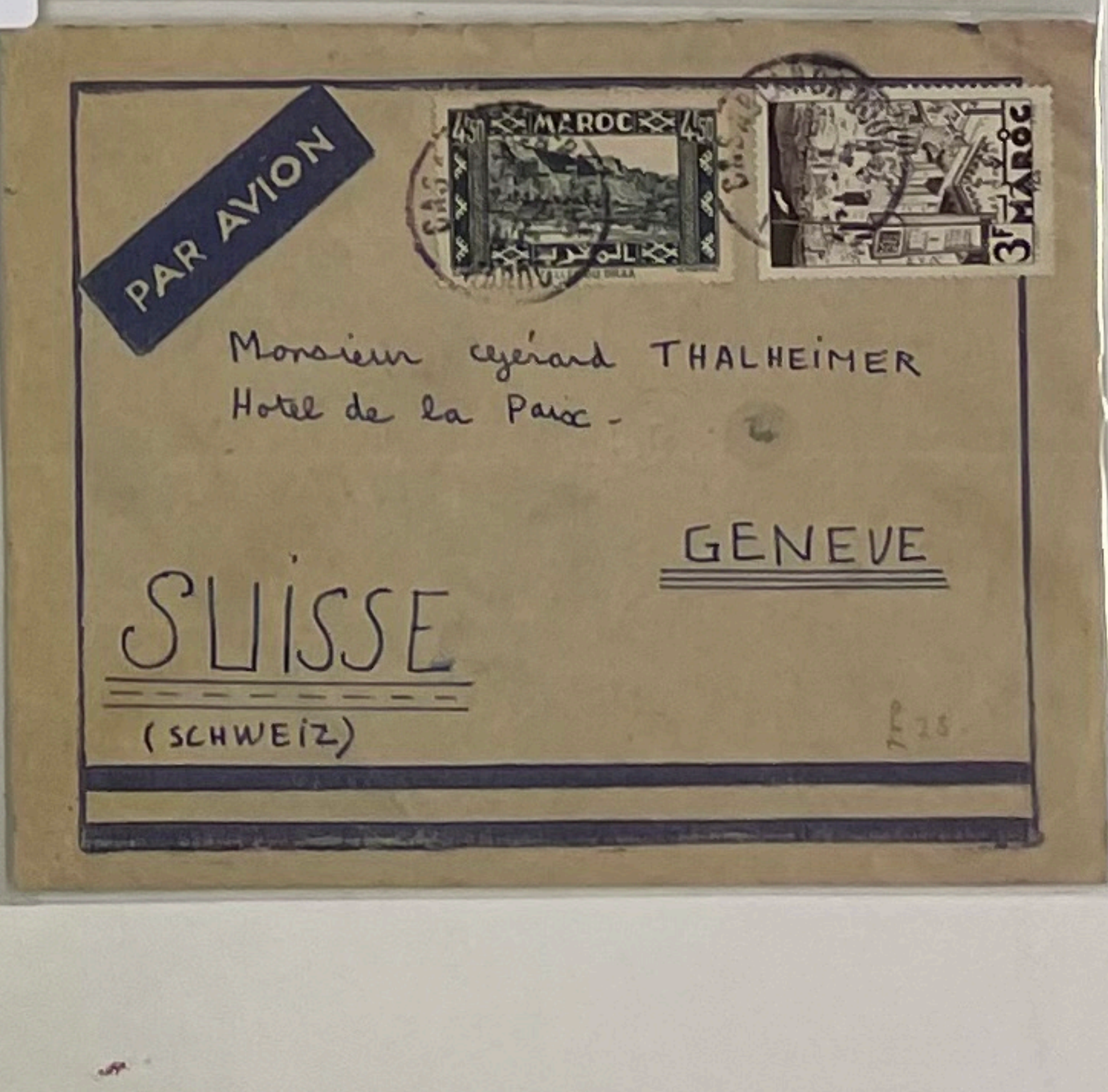
PAR AVION

Monsieur Gérard THALHEIMER
Hotel de la Paix
GENEVE
SUISSE
(SCHWEIZ)

NEW CALEDONIA

£115-

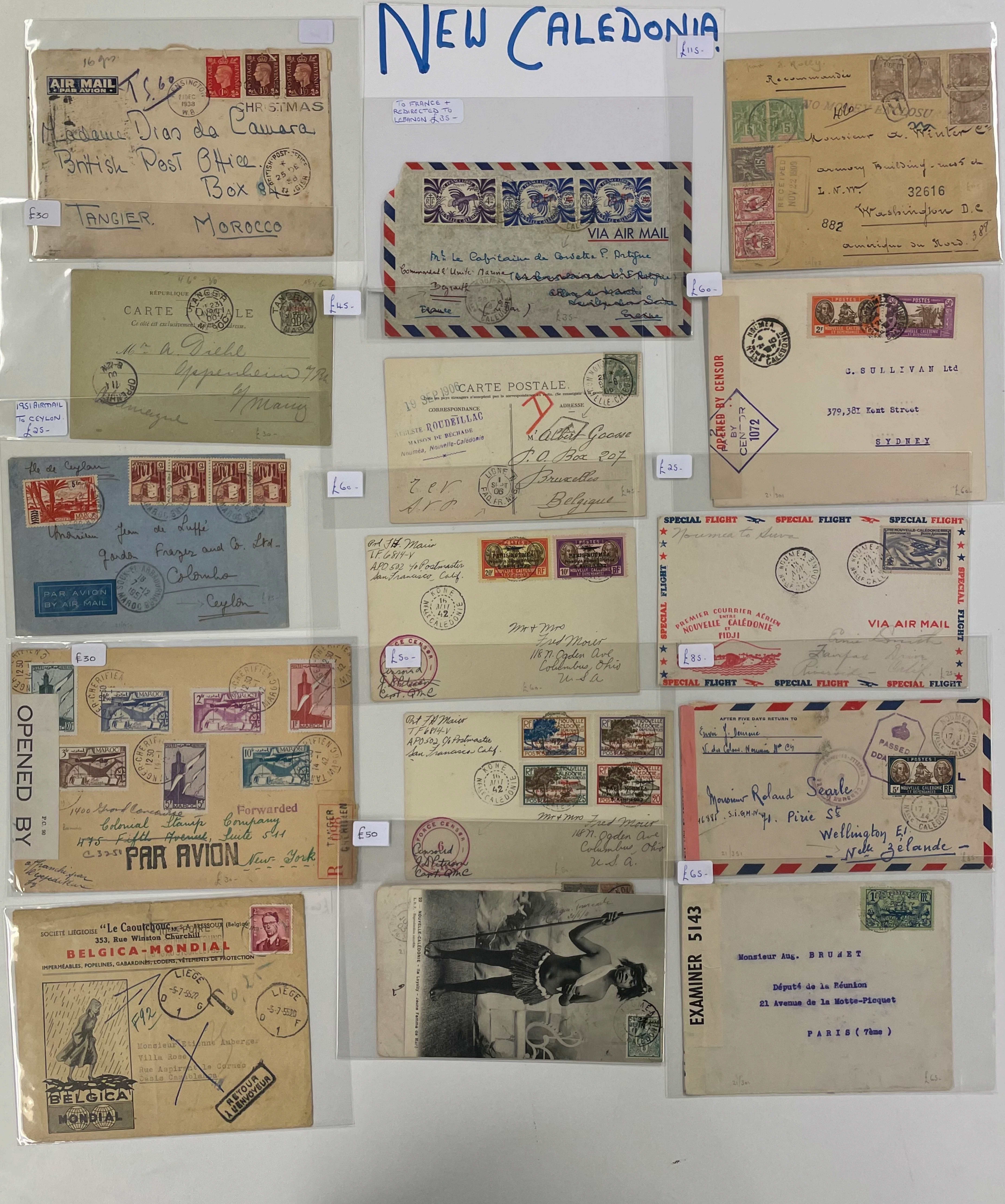

AIR MAIL
PAR AVION
CHRISTMAS
Madame Dias da Camara
British Post Office
Box 84
TANGIER MOROCCO

£30

TO FRANCE + REDIRECTED TO LEBANON £35-

VIA AIR MAIL
Mr. le Capitaine de Corvette P. Artigue

Recommandée
Monsieur A. Winter
32616
Washington D.C.
882
Amérique du Nord
RECEIVED NOV 22 1909

£60-

RÉPUBLIQUE
CARTE POSTALE
Ce côté est exclusivement ... l'adresse.

£45-

1951 AIRMAIL TO CEYLON £25-

CARTE POSTALE
19 SEP 1906
CORRESPONDANCE
AUGUSTE ROUDEILLAC
MAISON DE RECHADE
Nouméa, Nouvelle-Calédonie
ADRESSE
M. Albert Goosse
P.O. Box 207
Bruxelles
Belgique

£25-

OPENED BY CENSOR
BY CENSOR 1072
C. SULLIVAN Ltd
379,381 Kent Street
SYDNEY

Ile de Ceylan
Monsieur Jean de Luffé
Gordon Frazer and Co. Ltd.
Colombo
Ceylon
PAR AVION
BY AIR MAIL

£60-

Pvt. F.H. Moir
T.F. 6814-V
A.P.O. 502 c/o Postmaster
San Francisco Calif.
KONE 18 MAI 42 NELLE CALEDONIE
Mr + Mrs Fred Moir
118 N. Ogden Ave
Columbus, Ohio
U.S.A.

£50-

SPECIAL FLIGHT
Noumea to Suva
PREMIER COURRIER AÉRIEN ENTRE NOUVELLE CALÉDONIE ET FIDJI
VIA AIR MAIL

£85-

£30

OPENED BY
Forwarded
1400 Grand Concourse
Colonial Stamp Company
~~475 Fifth Avenue, Suite 511~~
New York
PAR AVION

Pvt. F.H. Moir
T.F. 6814-V
A.P.O. 502 c/o Postmaster
San Francisco Calif.
Mr + Mrs Fred Moir
118 N. Ogden Ave
Columbus, Ohio
U.S.A.

£50

AFTER FIVE DAYS RETURN TO
PASSED
Monsieur Roland Searle
41 Pirie St
Wellington E.1
Nelle Zélande

£65-

SOCIÉTÉ LIÉGEOISE "Le Caoutchouc" S.A. BRESSOUX (Belgique)
353, Rue Winston Churchill
BELGICA-MONDIAL
IMPERMÉABLES, POPELINES, GABARDINES, LODENS, VÊTEMENTS DE PROTECTION
LIEGE
RETOUR A L'ENVOYEUR
BELGICA
MONDIAL

NOUVELLE-CALÉDONIE

EXAMINER 5143
Monsieur Aug. BRUNET
Député de la Réunion
21 Avenue de la Motte-Picquet
PARIS (7ème)

£45

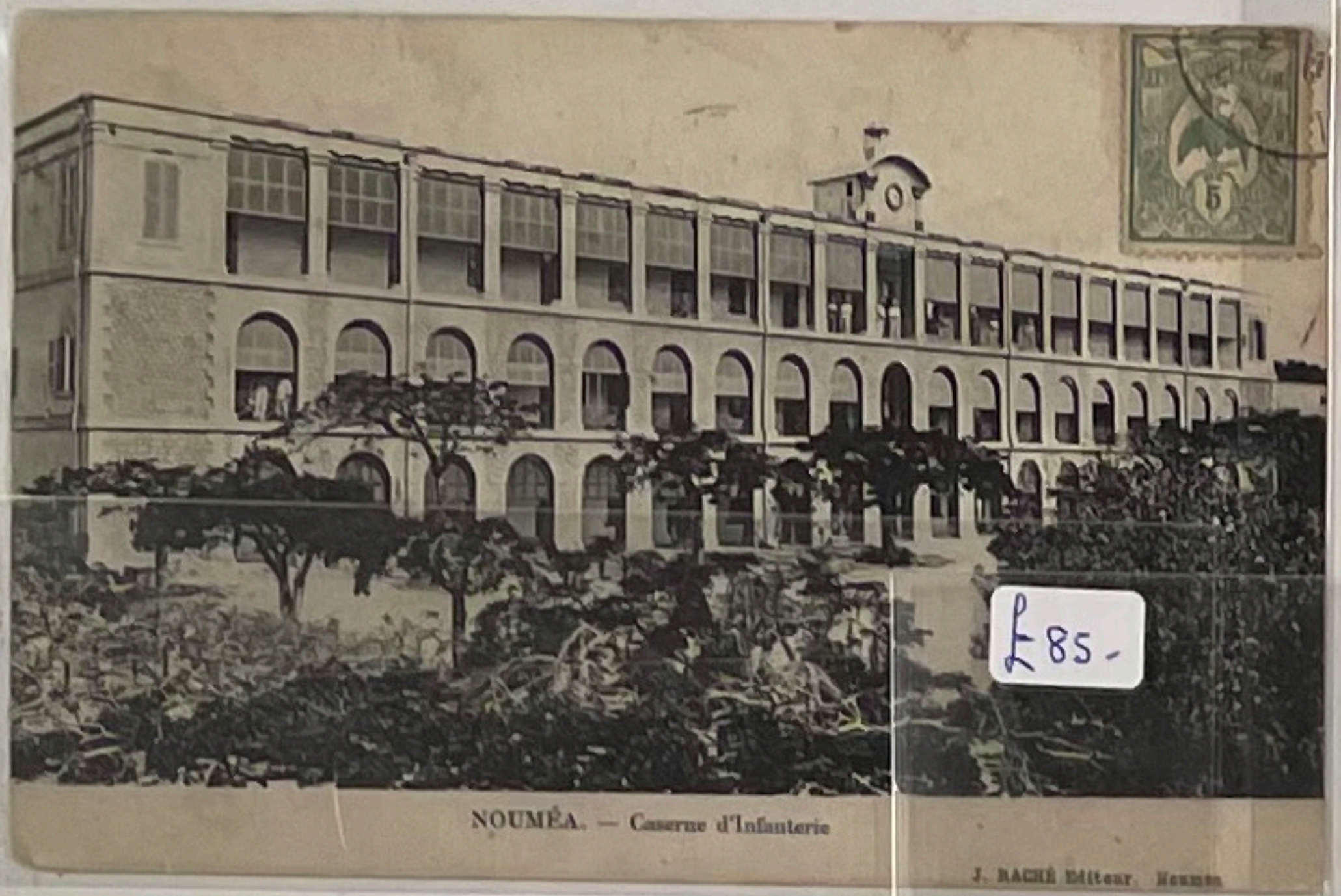
NOUMÉA. — Caserne d'Infanterie

£85-

£45

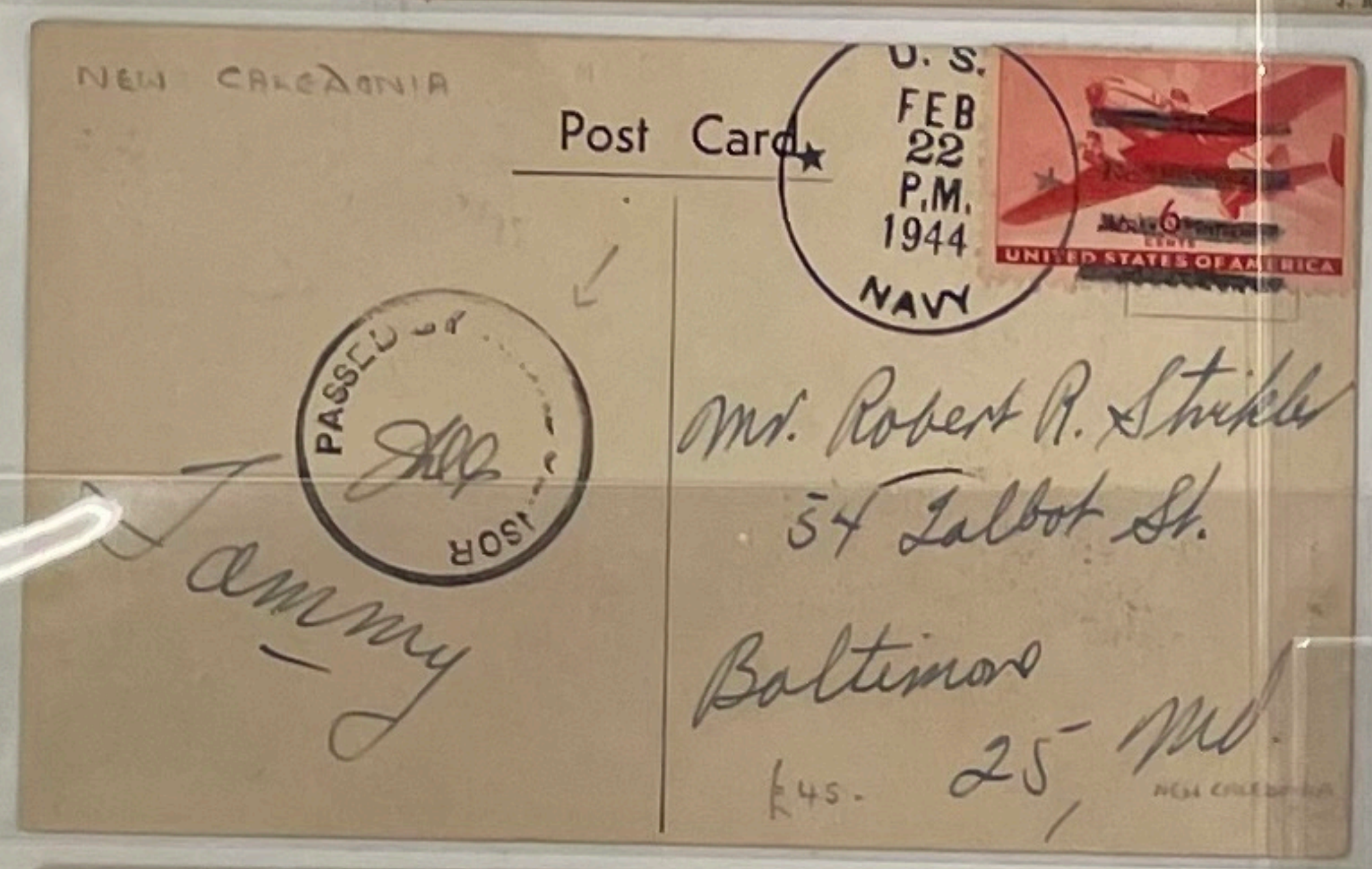
NEW CALEDONIA

Post Card

U.S. FEB 22 P.M. 1944 NAVY

PASSED BY NAVAL CENSOR

Mr. Robert R. Stickle
54 Talbot St.
Baltimore
25, Md.

£45-

£50

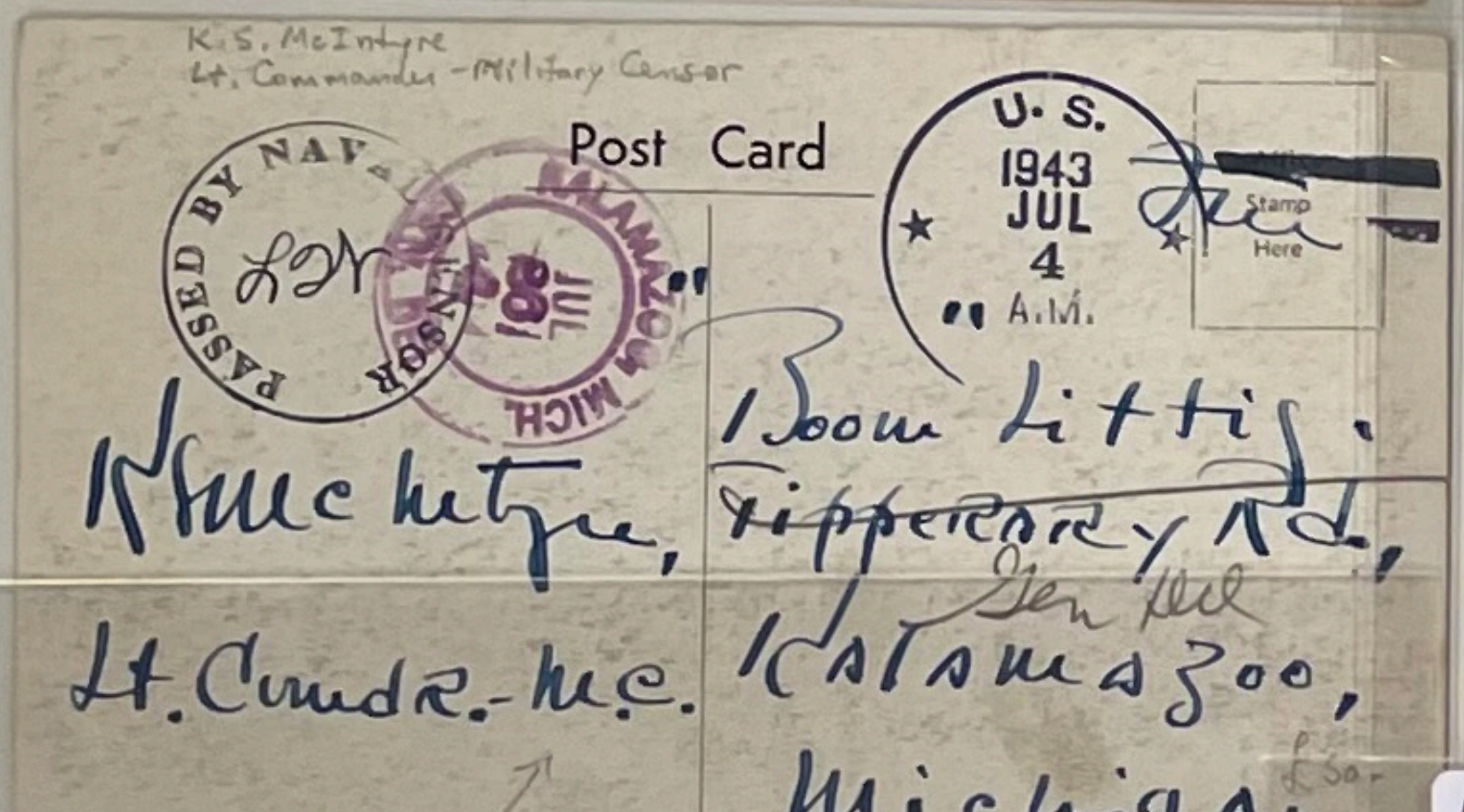
K.S. McIntyre
Lt. Commander - Military Censor

Post Card

U.S. 1943 JUL 4 A.M.

PASSED BY NAVAL CENSOR

K.S. McIntyre,
Lt. Cmdr. - MC

Room Littig,
Tipperary Rd,
Kalamazoo,
Michigan

£50-

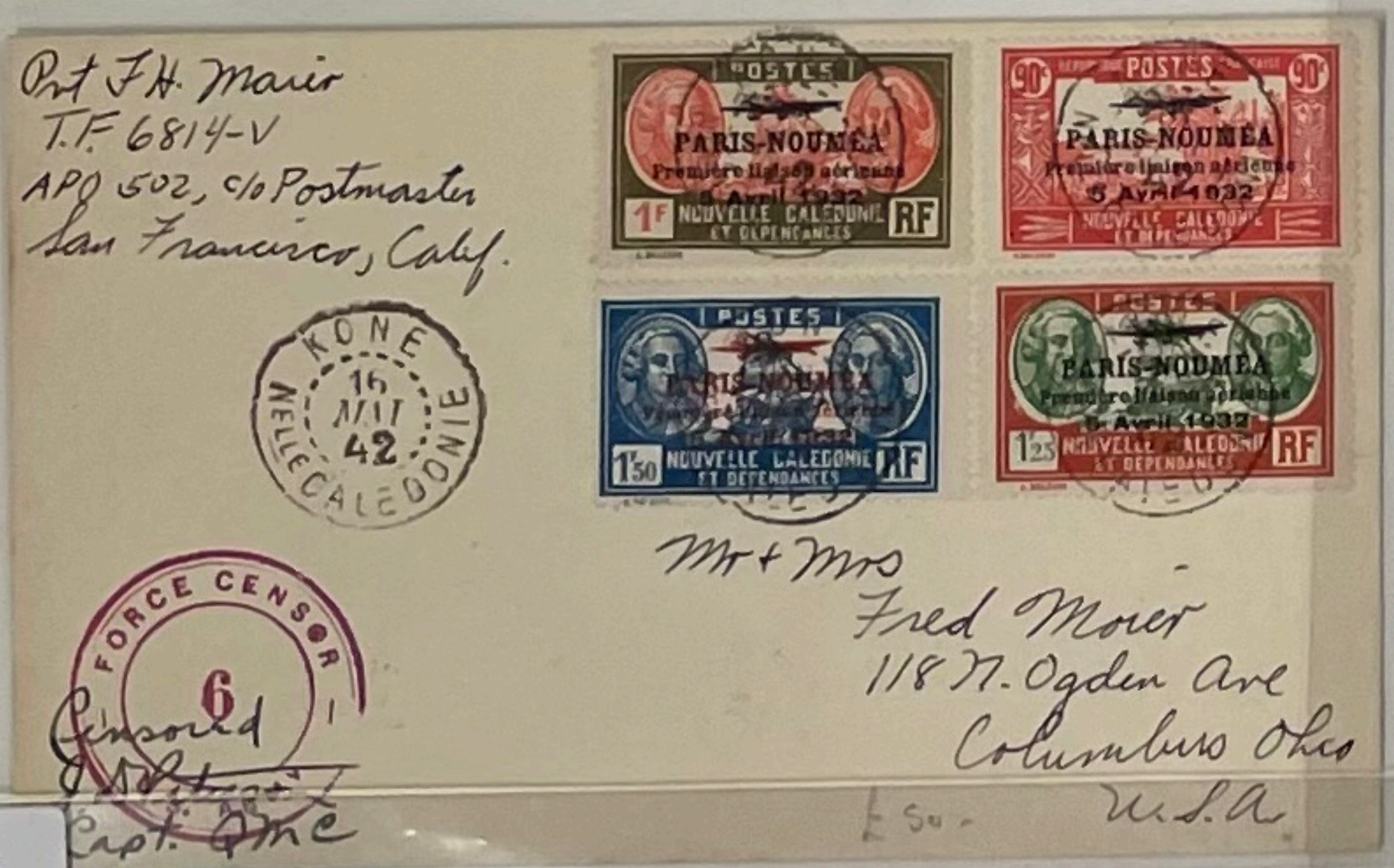
Pvt F.H. Maier
T.F. 6814-V
APO 502, c/o Postmaster
San Francisco, Calif.

PARIS-NOUMEA
Première liaison aérienne
5 Avril 1932

KONE 16 MAI 42 NELLE CALEDONIE

FORCE CENSOR 6

Mr + Mrs
Fred Moier
118 N. Ogden Ave
Columbus Ohio
U.S.A.

Censored
Capt. QMC

£50-

£25

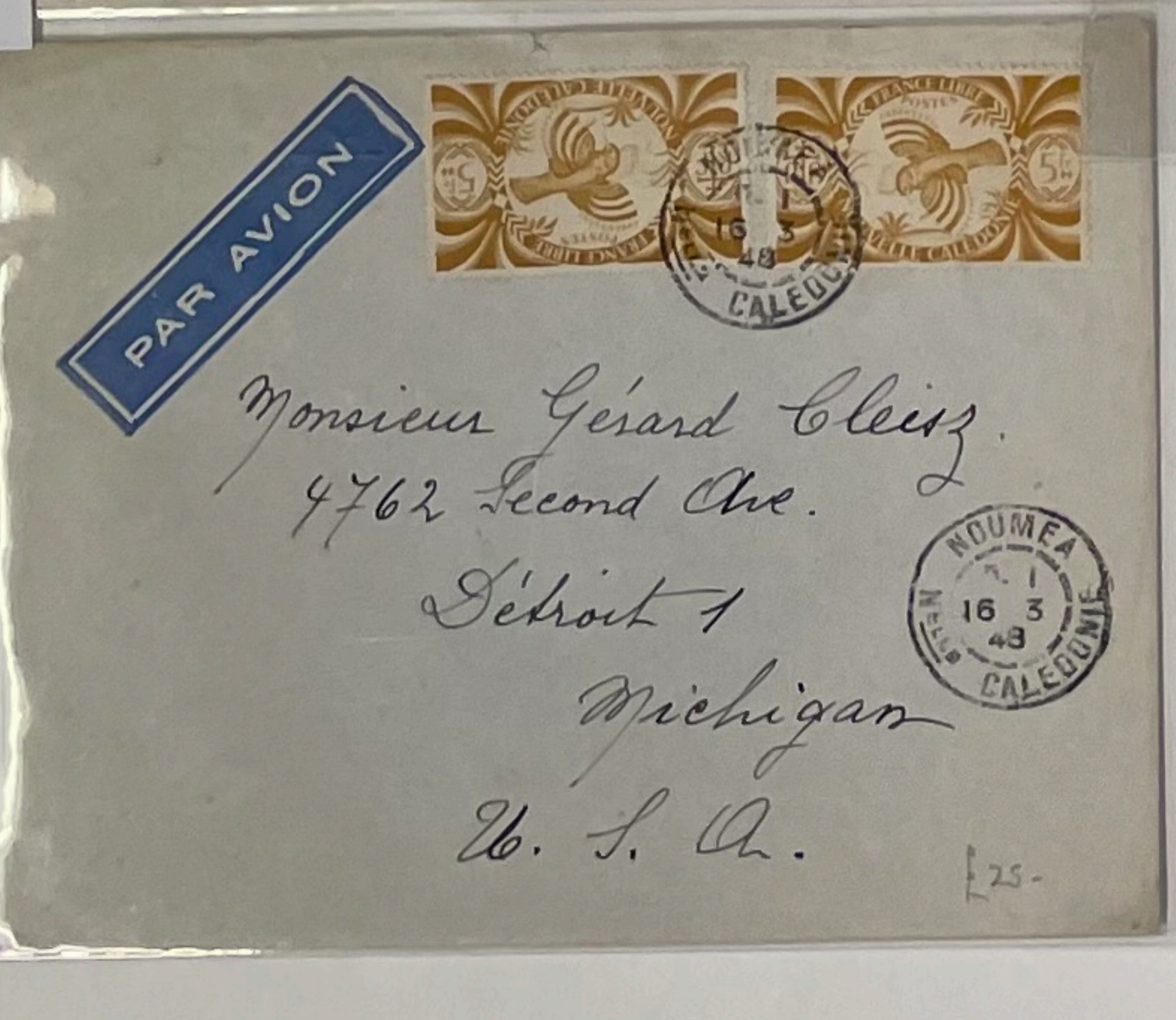
PAR AVION

NOUMÉA 16 3 48 NELLE CALEDONIE

Monsieur Gérard Cleisz
4762 Second Ave.
Détroit 1
Michigan
U.S.A.

£25-

AIRMAIL TO FRANCE
+ REDIRECTED TO
LEBANON · £45-

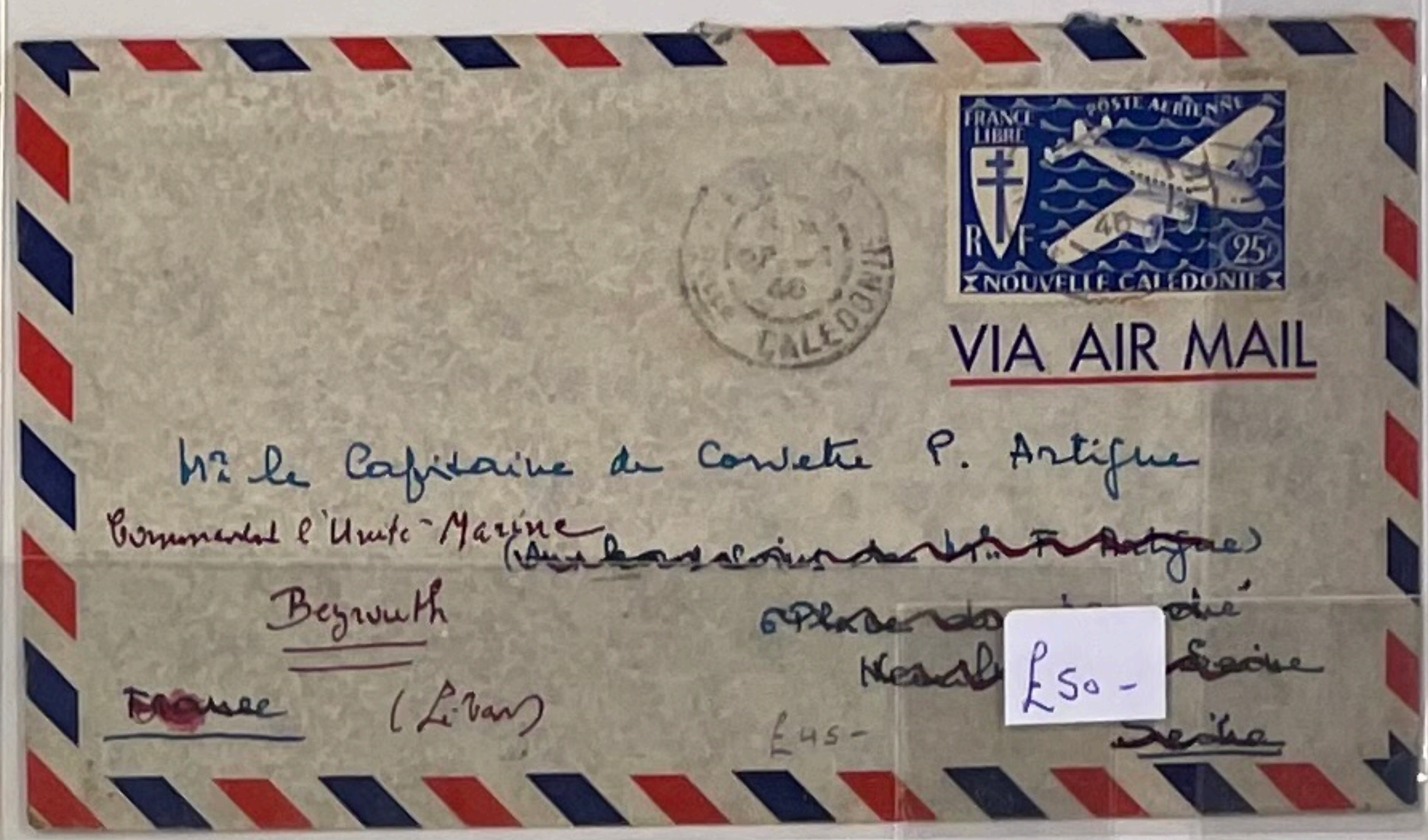
NOUVELLE CALEDONIE

VIA AIR MAIL

Mr le Capitaine de Corvette P. Artigue
Commandant l'Unité Marine
(~~[illegible]~~)
Beyrouth
~~France~~ (Liban)

£45-

£50-

£25-

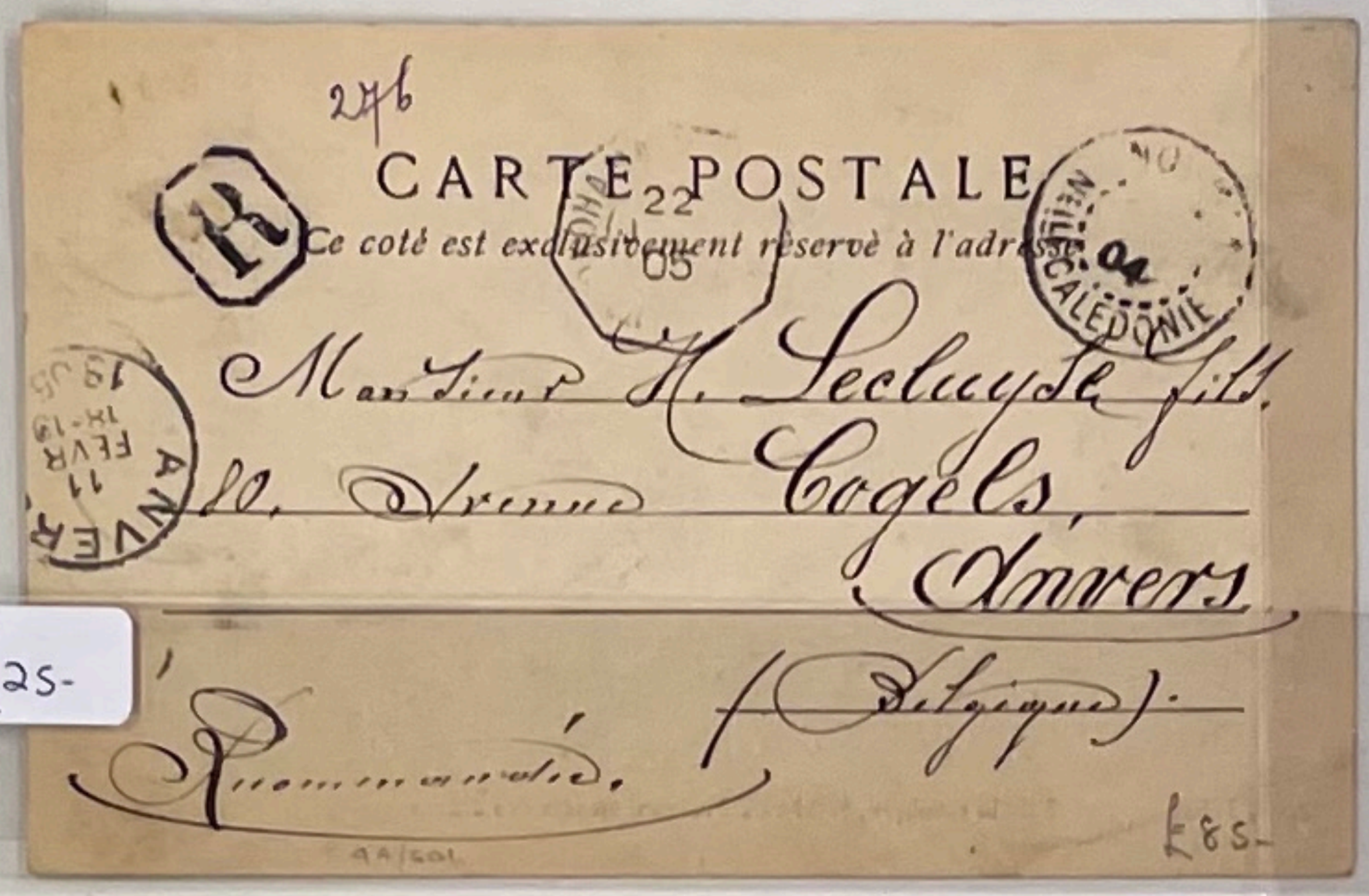
276

CARTE POSTALE

Ce coté est exclusivement réservé à l'adresse

22 05

NOUVELLE CALEDONIE

ANVERS 11 FEVR 1905

Monsieur H. Lecluyse fils
80, Avenue Cogels,
Anvers
(Belgique)

Recommandée

9A/501

£85-

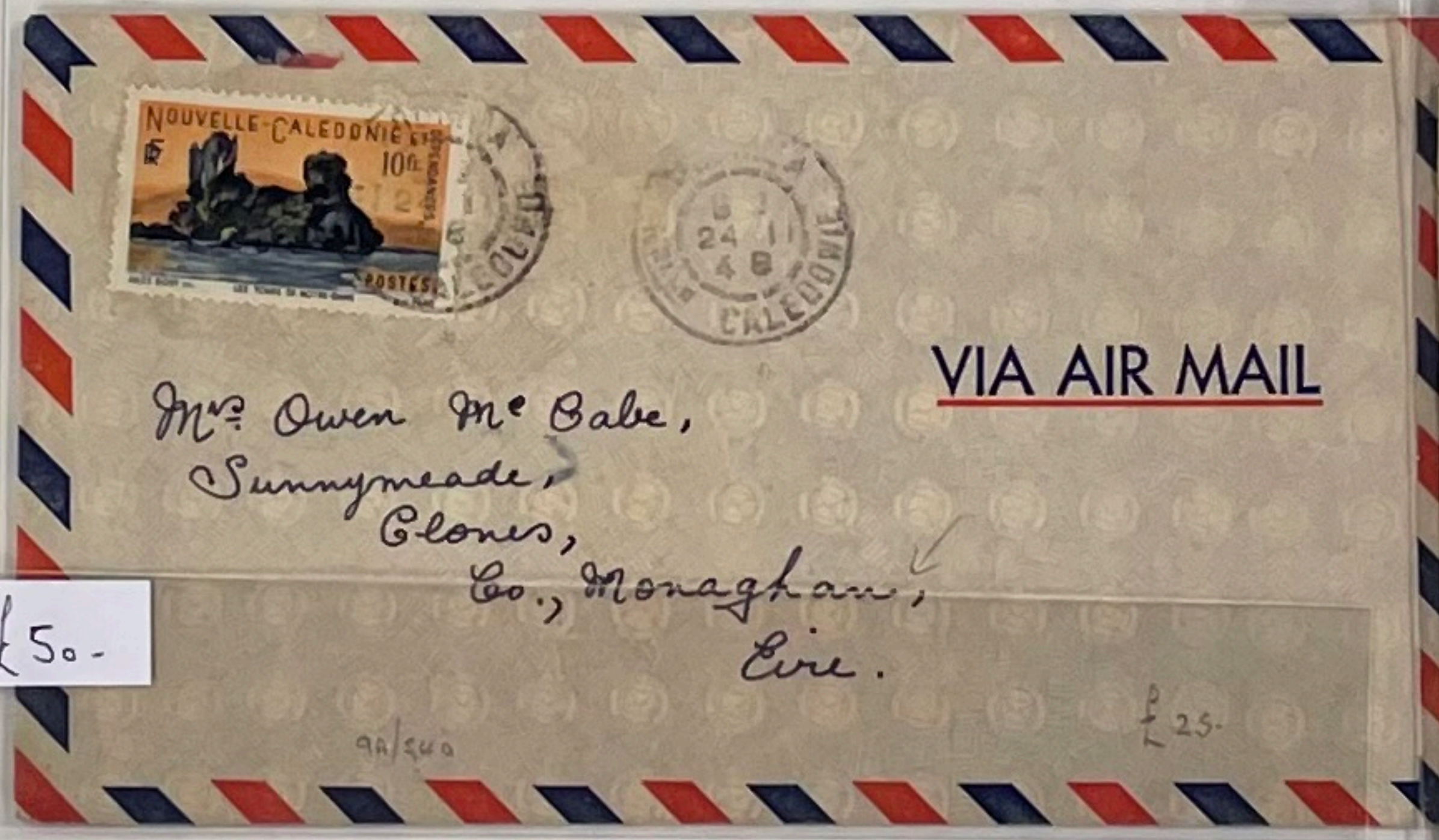
NOUVELLE-CALEDONIE

VIA AIR MAIL

Mrs Owen McBabe,
Sunnymeade,
Clones,
Co. Monaghan,
Eire

£50-

£25-

9A/540

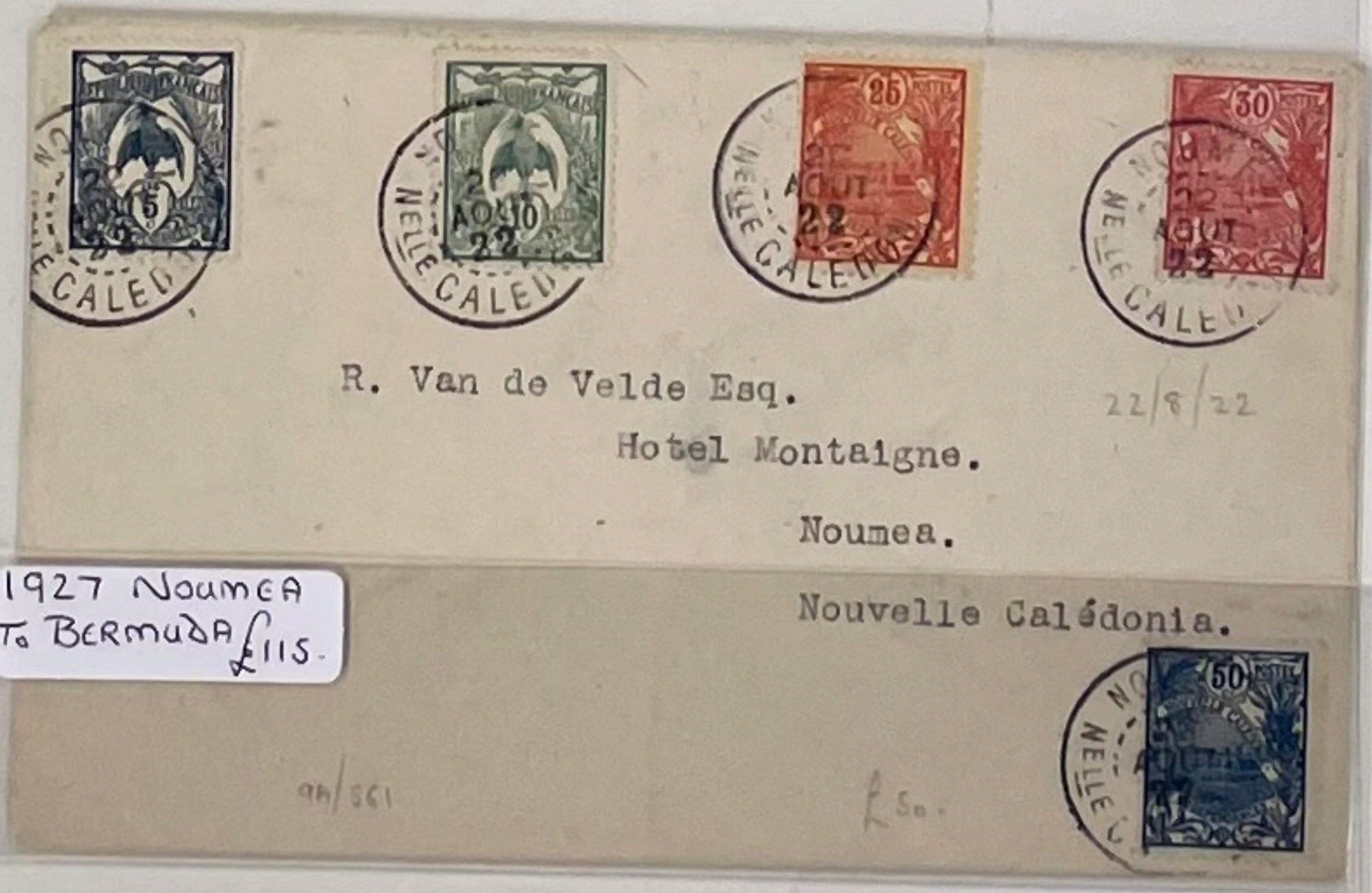
AOÛT 22

22/8/22

R. Van de Velde Esq.
Hotel Montaigne.
Noumea.
Nouvelle Calédonia.

9A/561

£50-

1927 NOUMEA
TO BERMUDA £115-

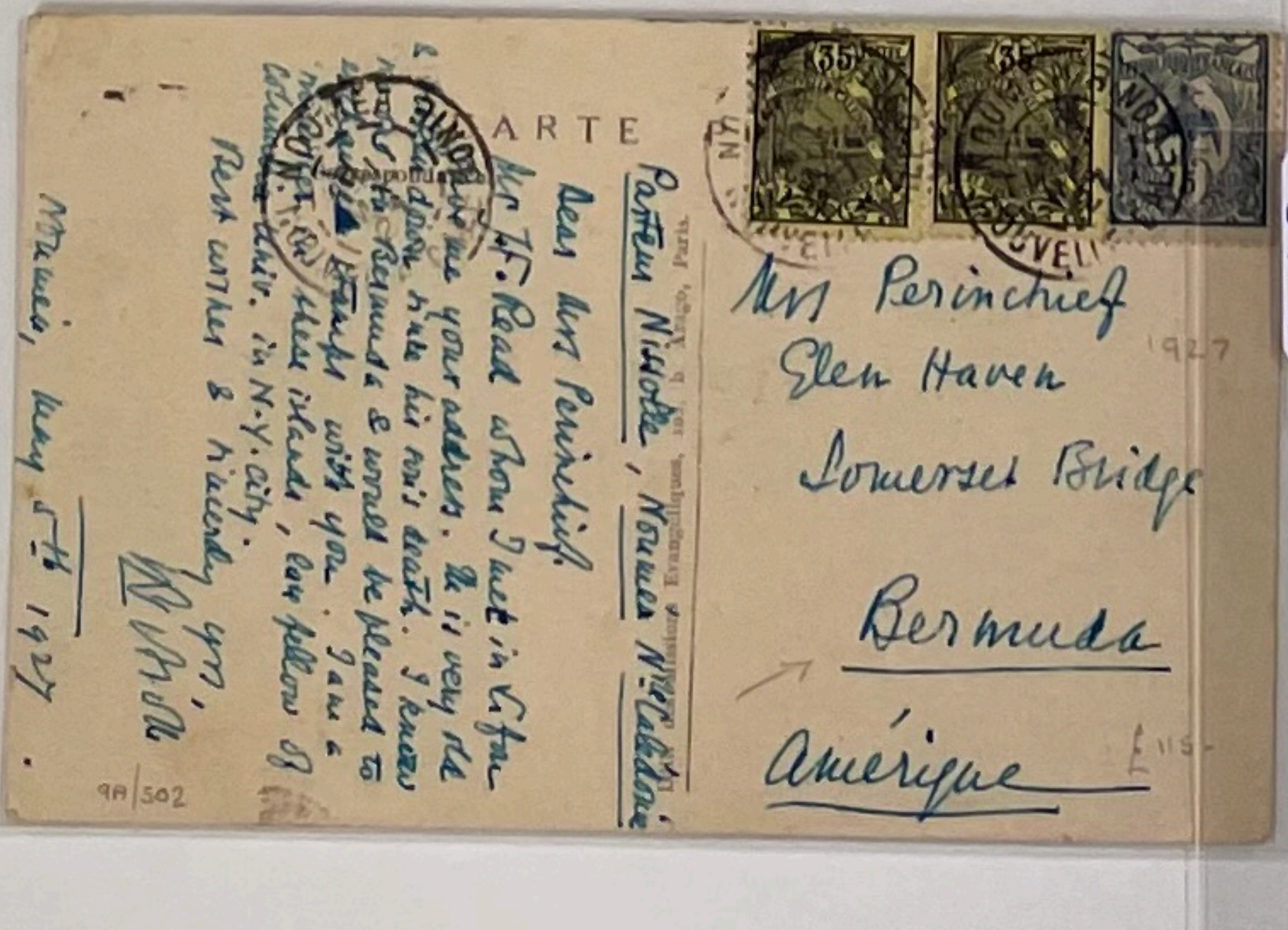
CARTE

Pasteur Nicolle, Nouméa N^elle Calédonie

Dear Mrs Perinchief,
Mr H.F. Read whom I met in Lifou gave me your address. He is very sad to hear his wife's death. I know that the Bermuda & would be pleased to exchange stamps with you. I am a native of these islands, I am fellow of the Union Chir. in N.Y. City.
Best wishes & friendship
Nicolle

Nouméa, May 5th 1927.

Mrs Perinchief
Glen Haven
Somerset Bridge
Bermuda
Amérique

1927

9A/502

£115-

£30-

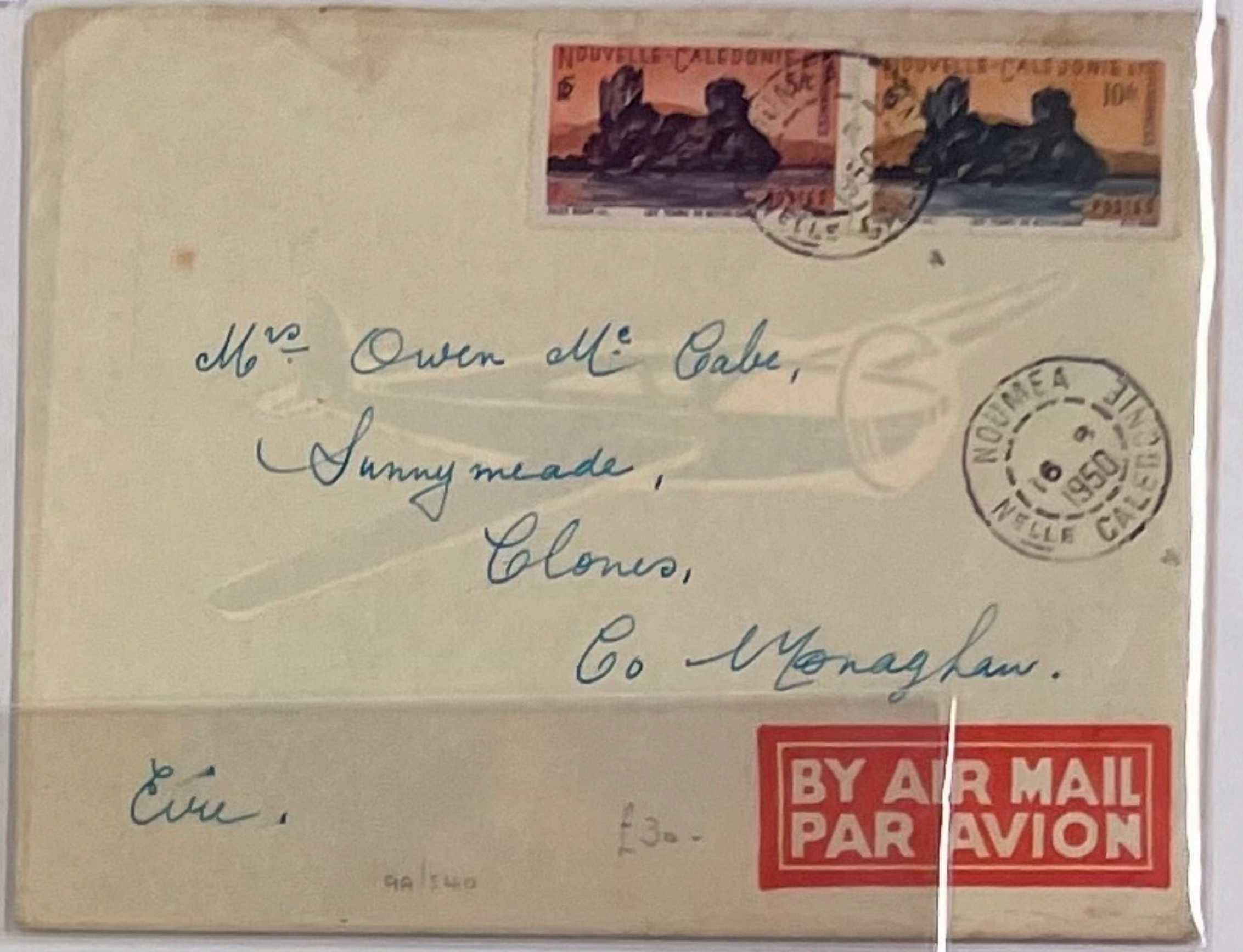
NOUVELLE CALEDONIE

NOUMÉA 16 8 1950 NELLE CALEDONIE

Mrs Owen McCabe,
Sunnymeade,
Clones,
Co. Monaghan.
Eire.

BY AIR MAIL
PAR AVION

£30-

9A/540

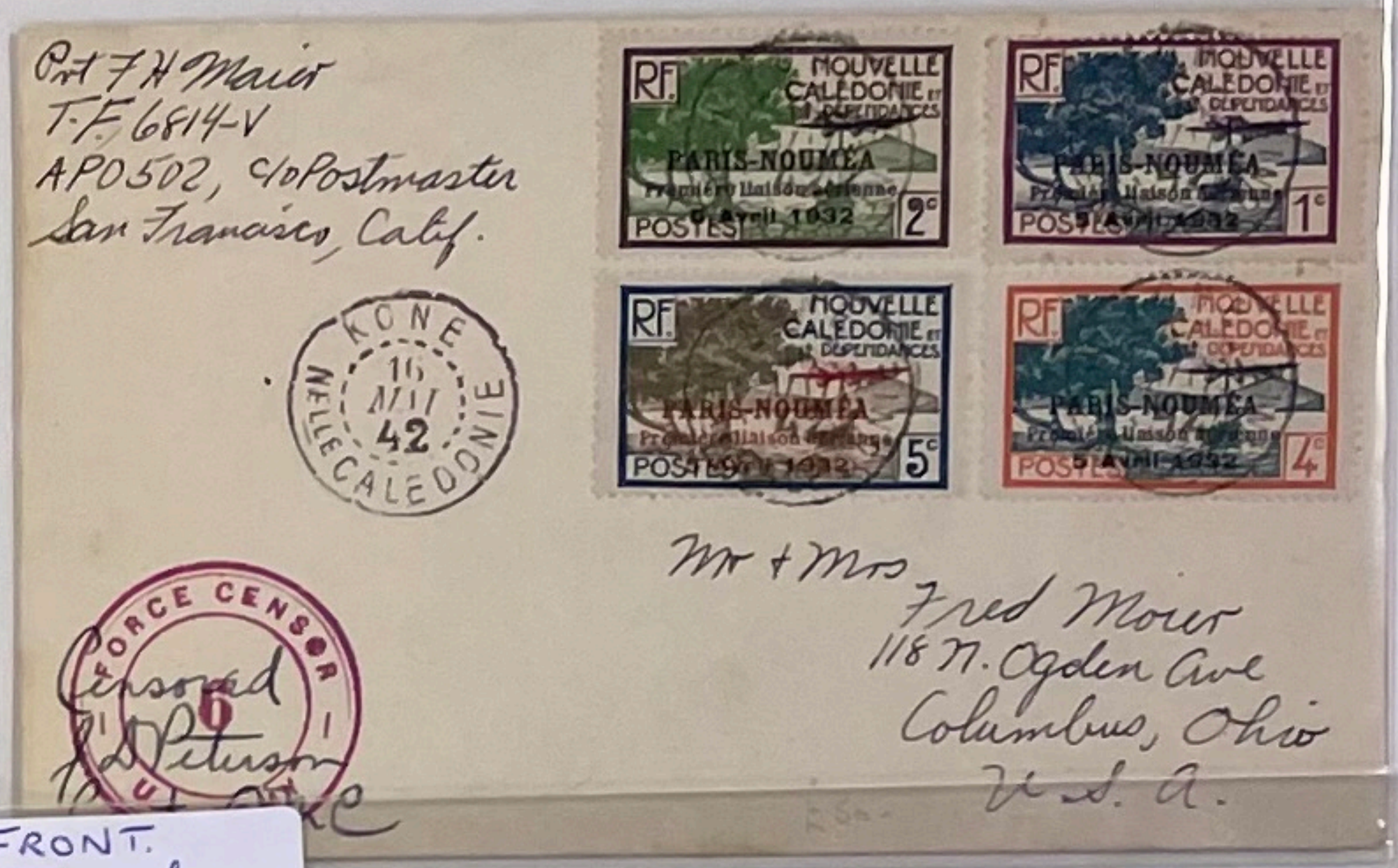
Pvt F.H. Maier
T.F. 6814-V
APO 502, c/o Postmaster
San Francisco, Calif.

NOUVELLE CALEDONIE ET DEPENDANCES
PARIS-NOUMEA
Première liaison aérienne
5 Avril 1932

KONE 16 MAI 42 NELLE CALEDONIE

FORCE CENSOR 6

Censored
H.D. Peterson

Mr + Mrs
Fred Moier
118 N. Ogden Ave
Columbus, Ohio
U.S.A.

£50-

FRONT.
£55-

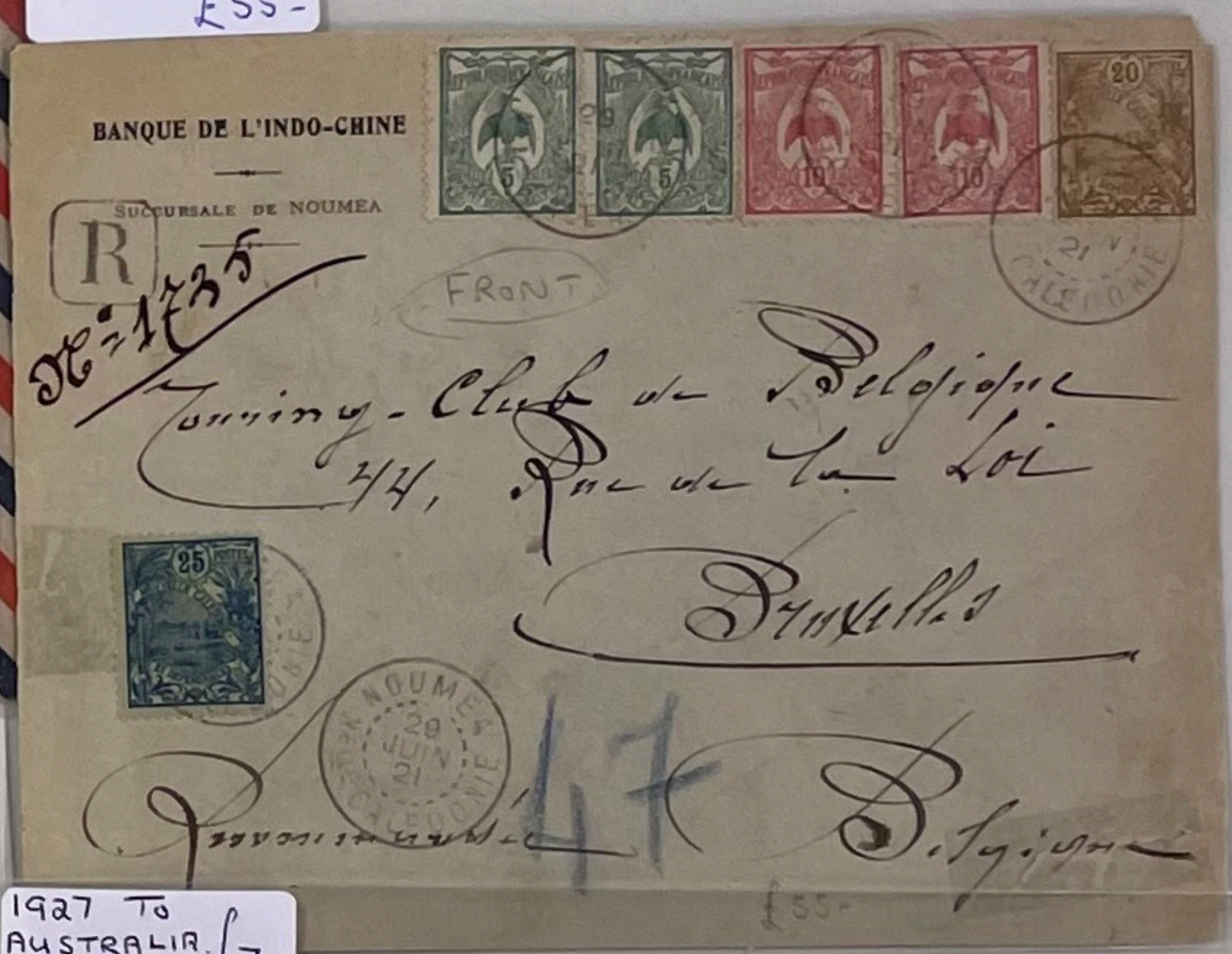
BANQUE DE L'INDO-CHINE

SUCCURSALE DE NOUMEA

FRONT

R

N° 1735

NOUMÉA 21 JUIN 21

Touring-Club de Belgique
44, Rue de la Loi
Bruxelles

Recommandée

47

Belgique

£55-

1927 TO
AUSTRALIA £70-

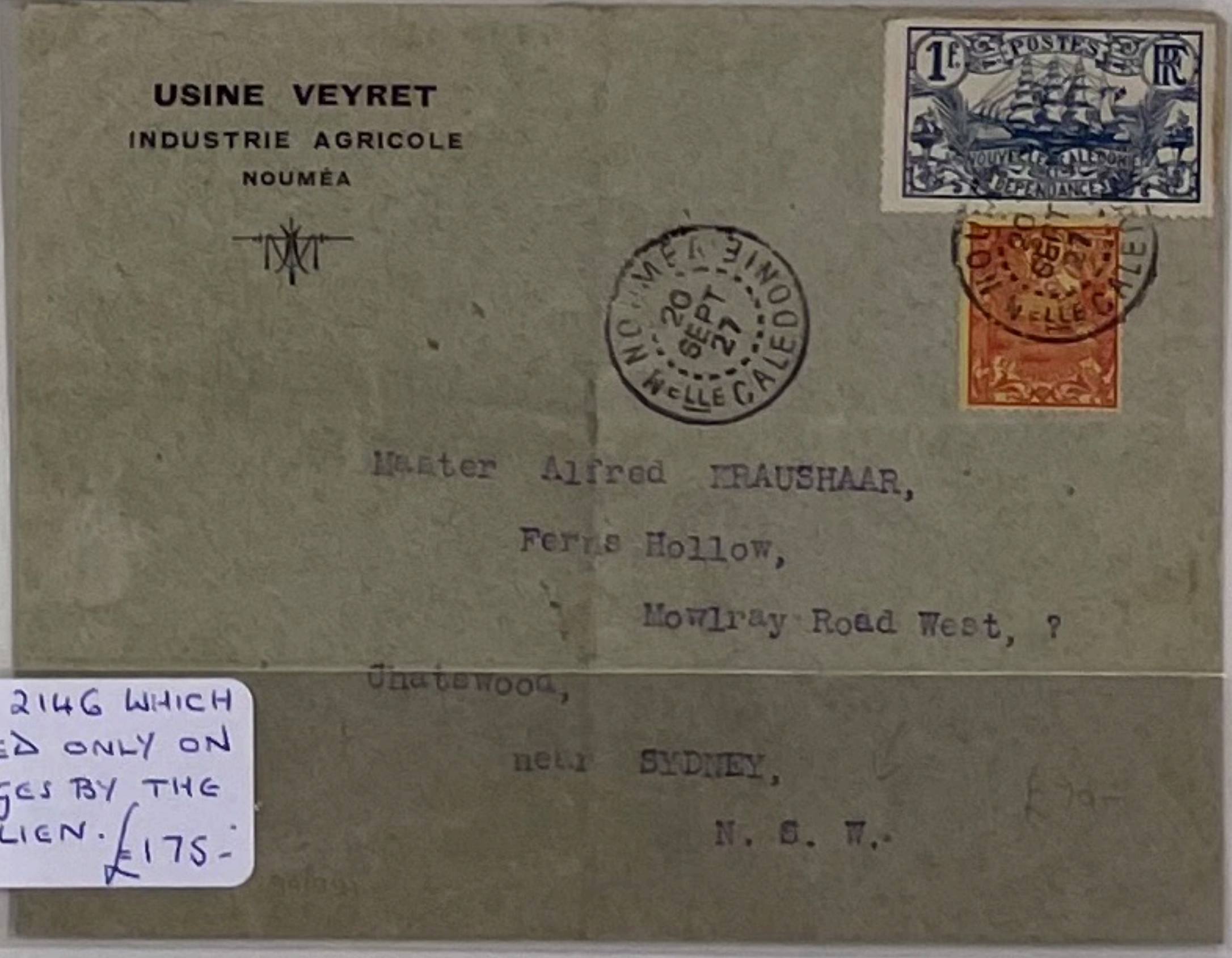
USINE VEYRET
INDUSTRIE AGRICOLE
NOUMÉA

NOUMÉA 20 SEPT 27 NELLE CALEDONIE

Master Alfred KRAUSHAAR,
Ferns Hollow,
Mowlray Road West, ?
Chatswood,
near SYDNEY,
N. S. W.

£70-

SALLES 2146 WHICH
WAS USED ONLY ON
2 VOYAGES BY THE
AUSTRALIEN. £175-

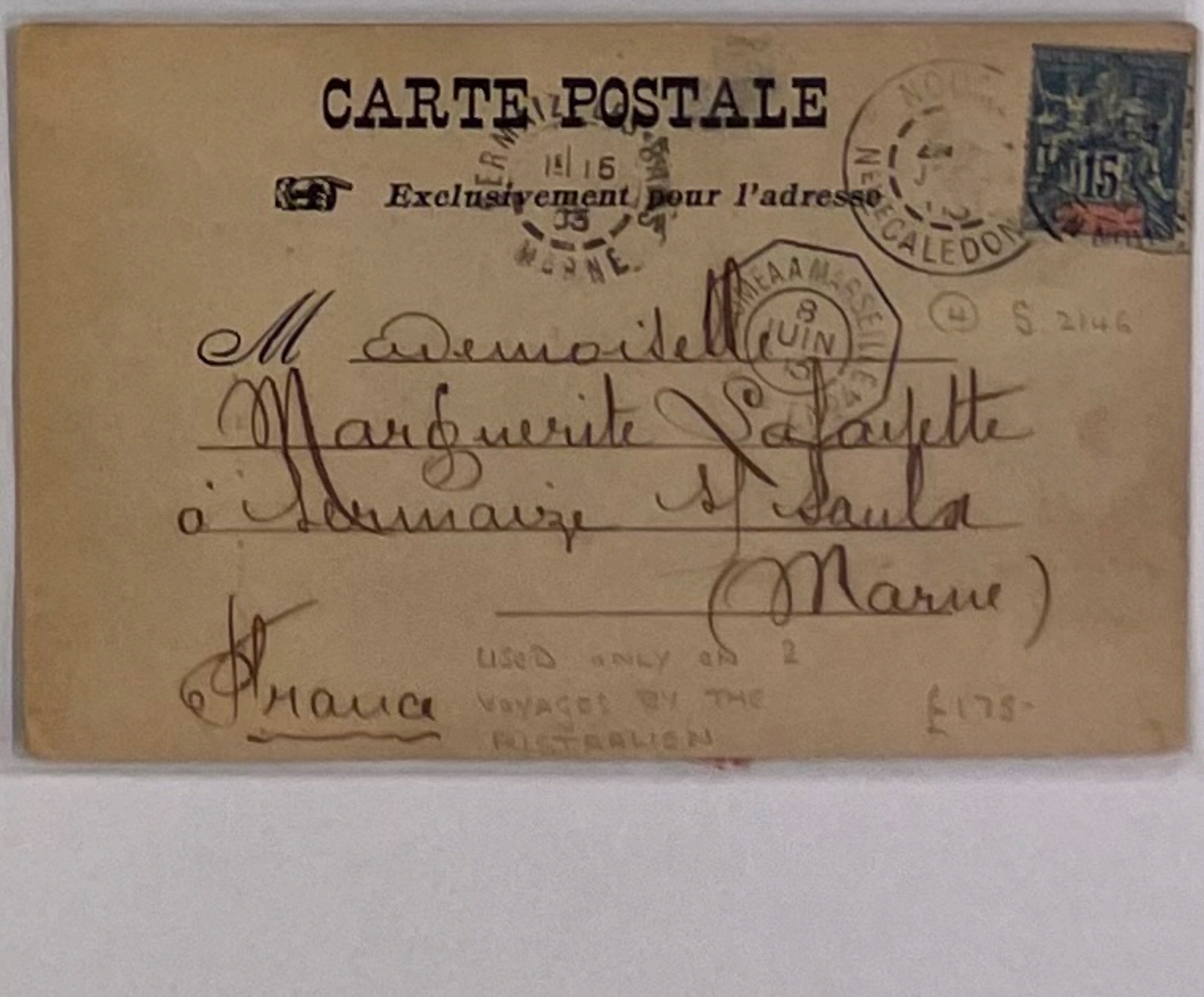
CARTE POSTALE

Exclusivement pour l'adresse

NOUMÉA NELLE CALEDONIE

NOUMÉA A MARSEILLE 8 JUIN

S. 2146

Mademoiselle
Marguerite Lafayette
à Sermaize s/ Saulx
(Marne)
France

USED ONLY ON 2
VOYAGES BY THE
AUSTRALIEN

£175-

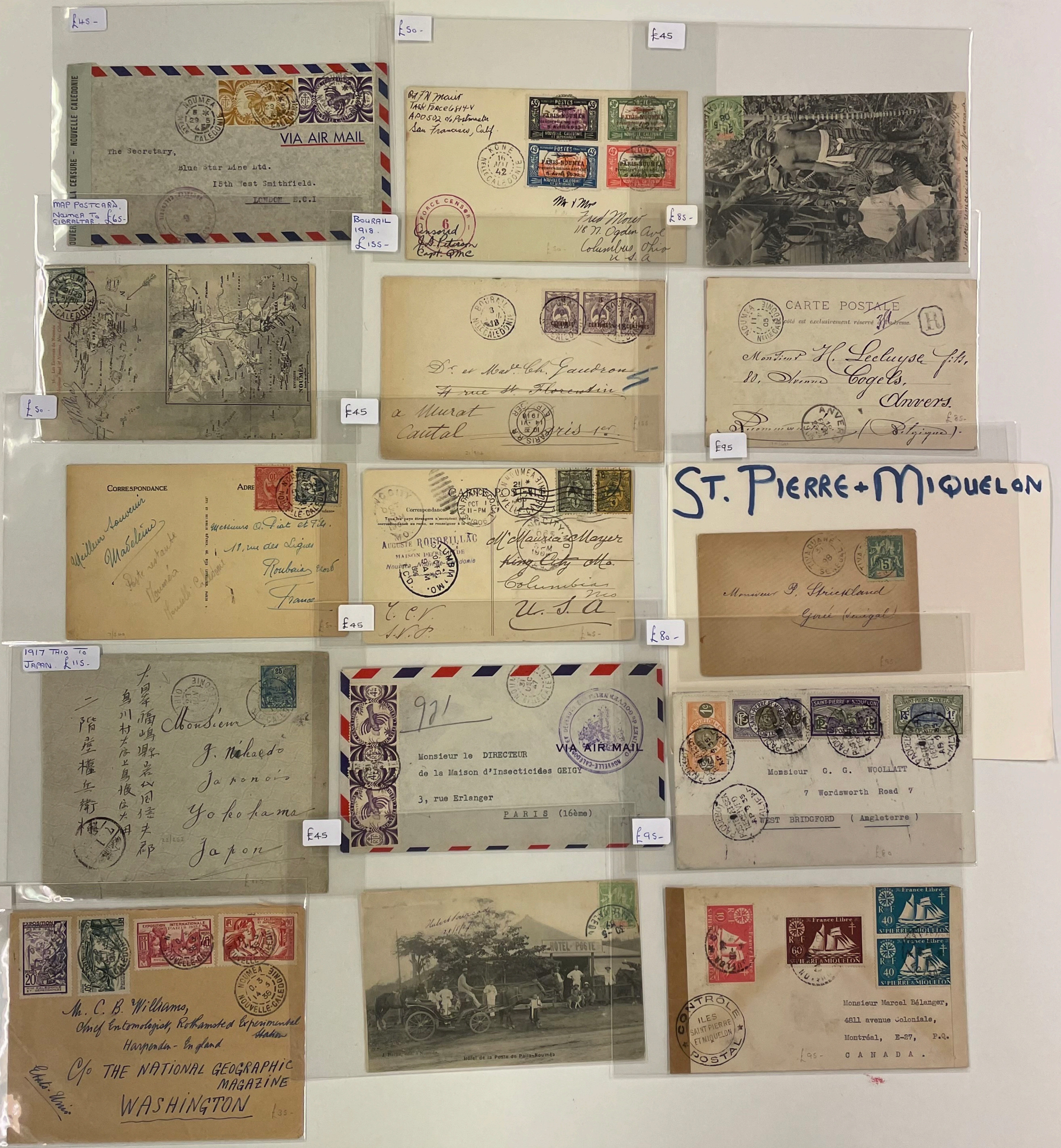

£45 -

OUVERT PAR LA CENSURE - NOUVELLE CALÉDONIE

NOUMEA 29 5 45 NELLE CALEDONIE

VIA AIR MAIL

The Secretary,
Blue Star Line Ltd.
15th West Smithfield.
LONDON E.C.I

£50 -

Pvt. F.H. Mair
Task Force 6814-V
APO 502 c/o Postmaster
San Francisco, Calif

PARIS-NOUMEA Première liaison aérienne 5 Avril 1932

KONE 16 MAI 42 NELLE CALEDONIE

FORCE CENSOR 6

Censored
J.D. Peterson
Capt. QMC

Mr & Mrs
Fred Mowr
118 N. Ogden Ave
Columbus Ohio
U.S.A

£45

£85 -

MAP POSTCARD. Noumea to Gibraltar. £65 -

NOUMEA NLLE CALEDONIE

NOUMEA

£50 -

BOURAIL 1918. £155 -

BOURAIL 3 JUIL 18 NLLE CALEDONIE

Dr et Madme Ch. Gaudron
~~4 rue St Florentin~~
a Murat
Cantal
~~Paris 1er.~~

£45

CARTE POSTALE

NOUMEA 05 NLLE CALEDONIE

Ce côté est exclusivement réservé à l'adresse.

R

Monsieur H. Lecluyse fils,
80, Avenue Cogels,
Anvers.
(Belgique).

£85 -

£95

CORRESPONDANCE

Adresse

Meilleur souvenir
Madeleine
Poste restante
Nouméa
Nouvelle Calédonie

Messieurs A. Piat et Fils
18, rue des Ligues
Roubaix Nord
France

£45

CARTE POSTALE

Correspondance

Tous les pays étrangers n'acceptent pas la correspondance au recto, se renseigner à la Poste

NOUMEA

SAN FRANCISCO CAL. OCT 1 11-PM 1906

COLUMBIA MO.

Auguste Roubeillac
Maison Dépêche de
Nouméa - Nouvelle-Calédonie

Mr Maurice Mayer
~~King City Mo.~~
Columbia Mo
U.S.A

T.C.V.
S.V.P.

£45 -

ST. PIERRE + MIQUELON

TIVAOUANE 31 98 SENEGAL

Monsieur P. Strickland
Gorée (Sénégal)

£80 -

1917 THIO TO JAPAN. £115 -

THIO NLLE CALEDONIE

二階堂權兵衛樣

烏川村大字上烏板

大日本福嶋縣岩瀬郡

Monsieur
J. Nakaedo
Japonais
Yokohama
Japon

NOUMEA 31 DEC 47 NLLE CALEDONIE

921

VIA AIR MAIL

Monsieur le DIRECTEUR
de la Maison d'Insecticides GEIGY
3, rue Erlanger
PARIS (16ème)

£45

£95 -

Monsieur G. G. WOOLLATT
7 Wordsworth Road 7
WEST BRIDGFORD (Angleterre)

£80

£35

EXPOSITION INTERNATIONALE PARIS 1937

NOUMEA 14 3 38 NOUVELLE-CALEDONIE

Mr C. B. Williams,
Chief Entomologist, Rothamsted Experimental Station
Harpenden - England
C/o THE NATIONAL GEOGRAPHIC MAGAZINE
WASHINGTON
Etats-Unis

£35 -

Hubert Souras
28/8/07

HOTEL POSTE

J. Raché, édit. à Nouméa

Hôtel de la Poste de Païta-Nouméa

France Libre

ST PIERRE & MIQUELON

CONTRÔLE POSTAL ILES SAINT PIERRE ET MIQUELON

Monsieur Marcel Bélanger,
4811 avenue Coloniale,
Montréal, E-27, P.Q.
CANADA.

£95 -

£85-

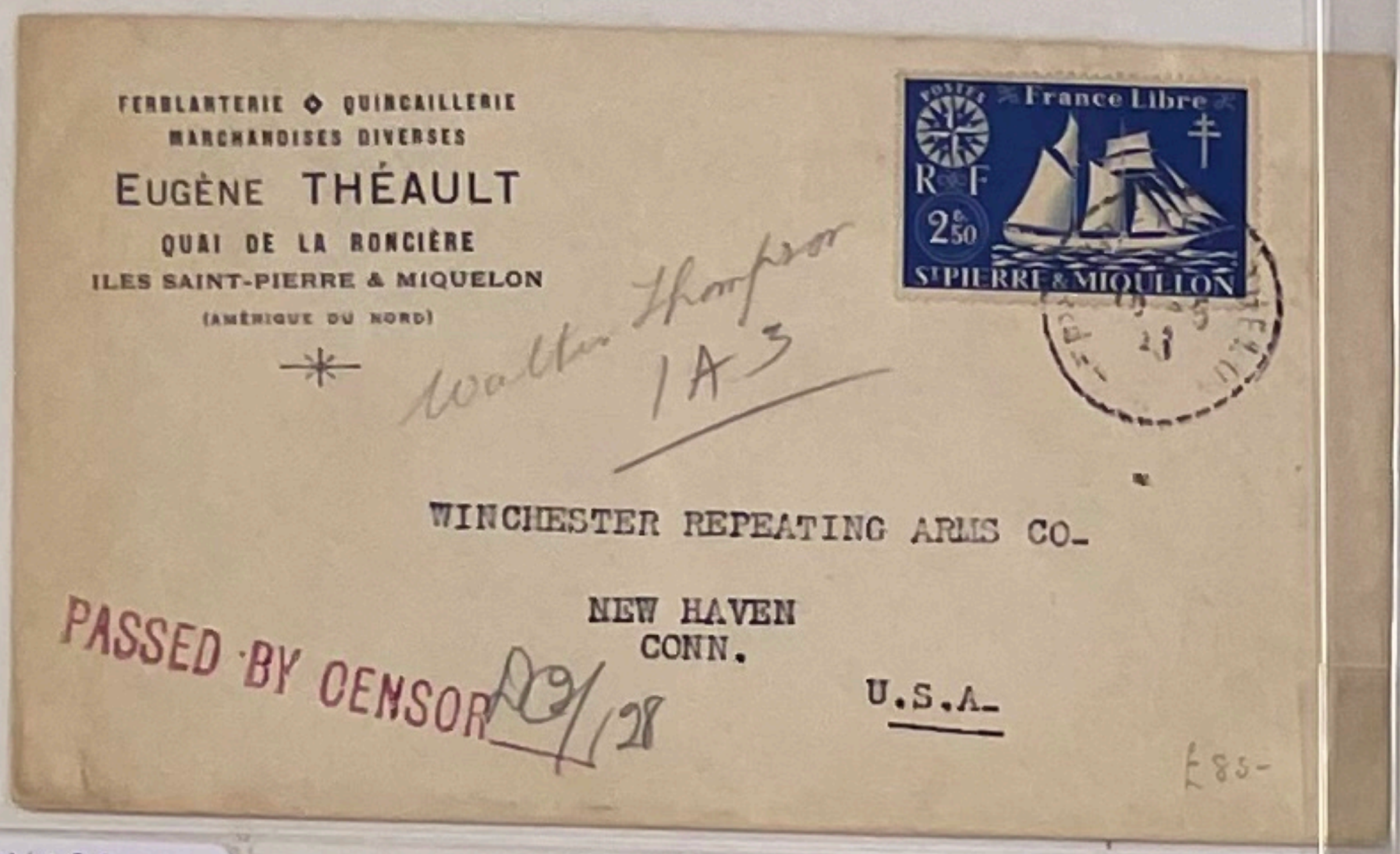

FERBLANTERIE ◇ QUINCAILLERIE
MARCHANDISES DIVERSES
Eugène THÉAULT
QUAI DE LA RONCIÈRE
ILES SAINT-PIERRE & MIQUELON
(AMÉRIQUE DU NORD)

Walter Thompson
1A3

WINCHESTER REPEATING ARMS CO.

NEW HAVEN
CONN.

U.S.A.

PASSED BY CENSOR DC/128

£85-

2 COVERS-
£25-

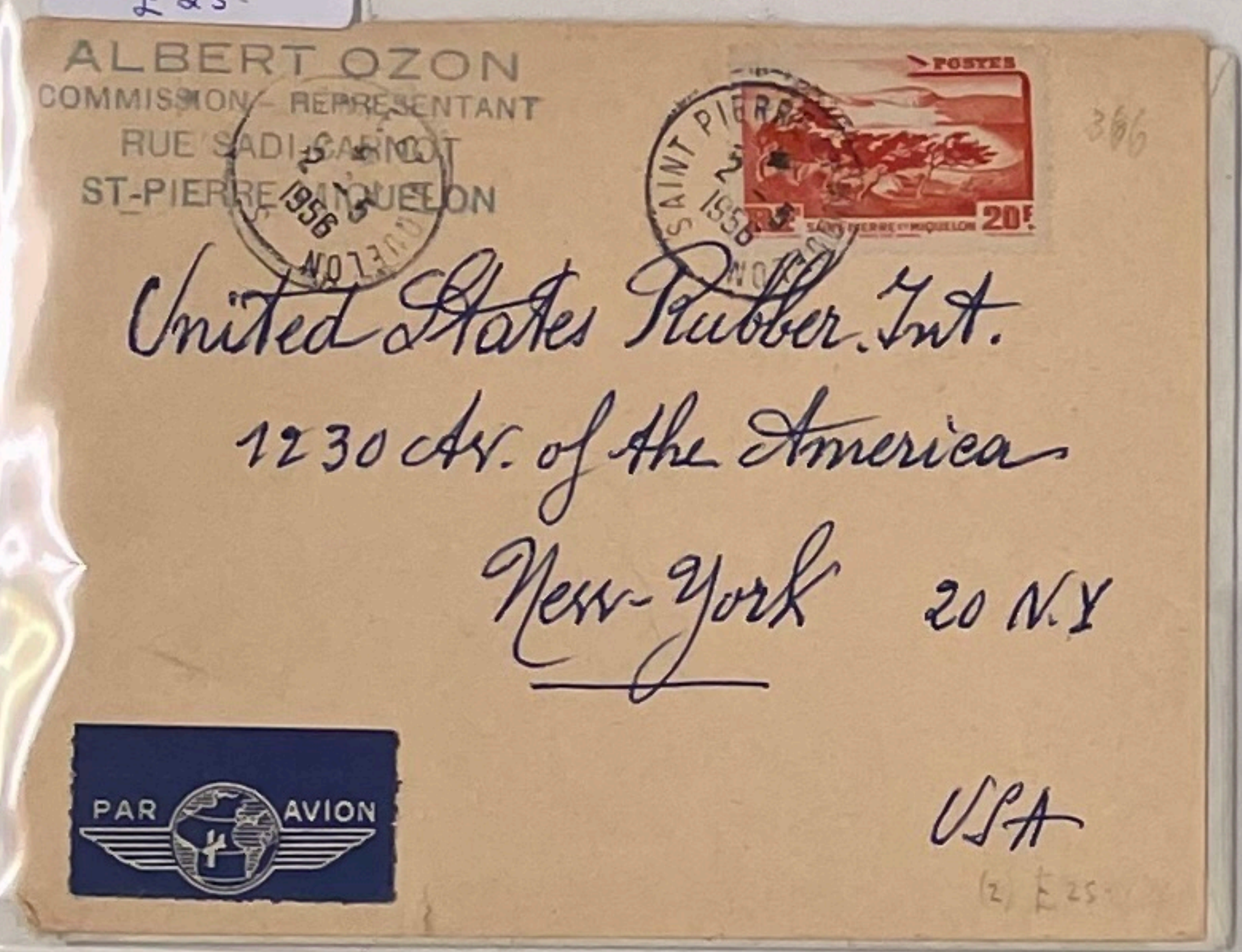

ALBERT OZON
COMMISSION - REPRESENTANT
RUE SADI-CARNOT
ST-PIERRE MIQUELON

United States Rubber Int.
1230 Av. of the America
New-York 20 N.Y
USA

PAR AVION

(2) £25-

2 COVERS-
£25-

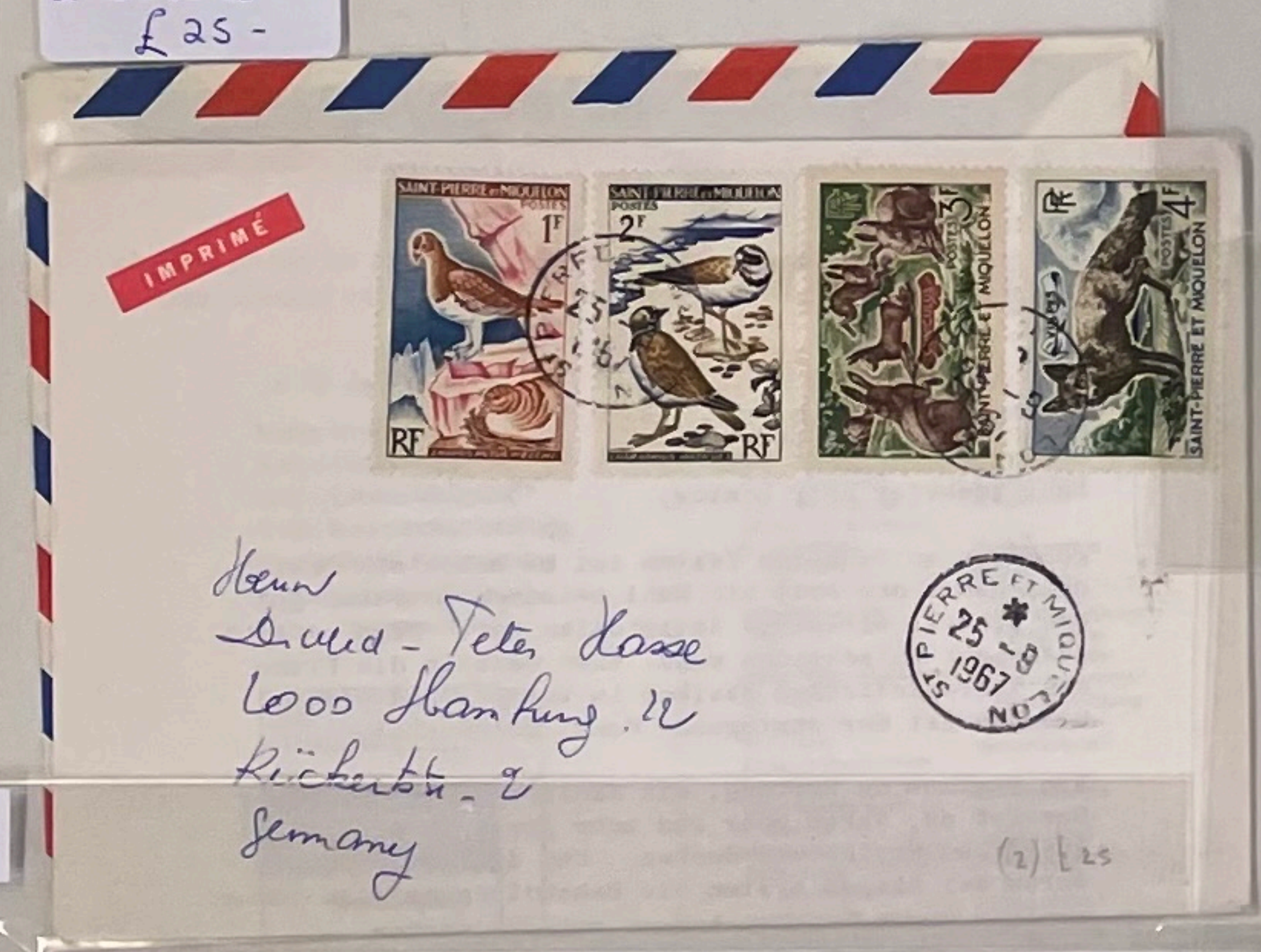

IMPRIMÉ

Herrn
David-Peter Hasse
2000 Hamburg 12
Rickertstr. 2
Germany

ST PIERRE ET MIQUELON 25-9 1967

(2) £25

£40-

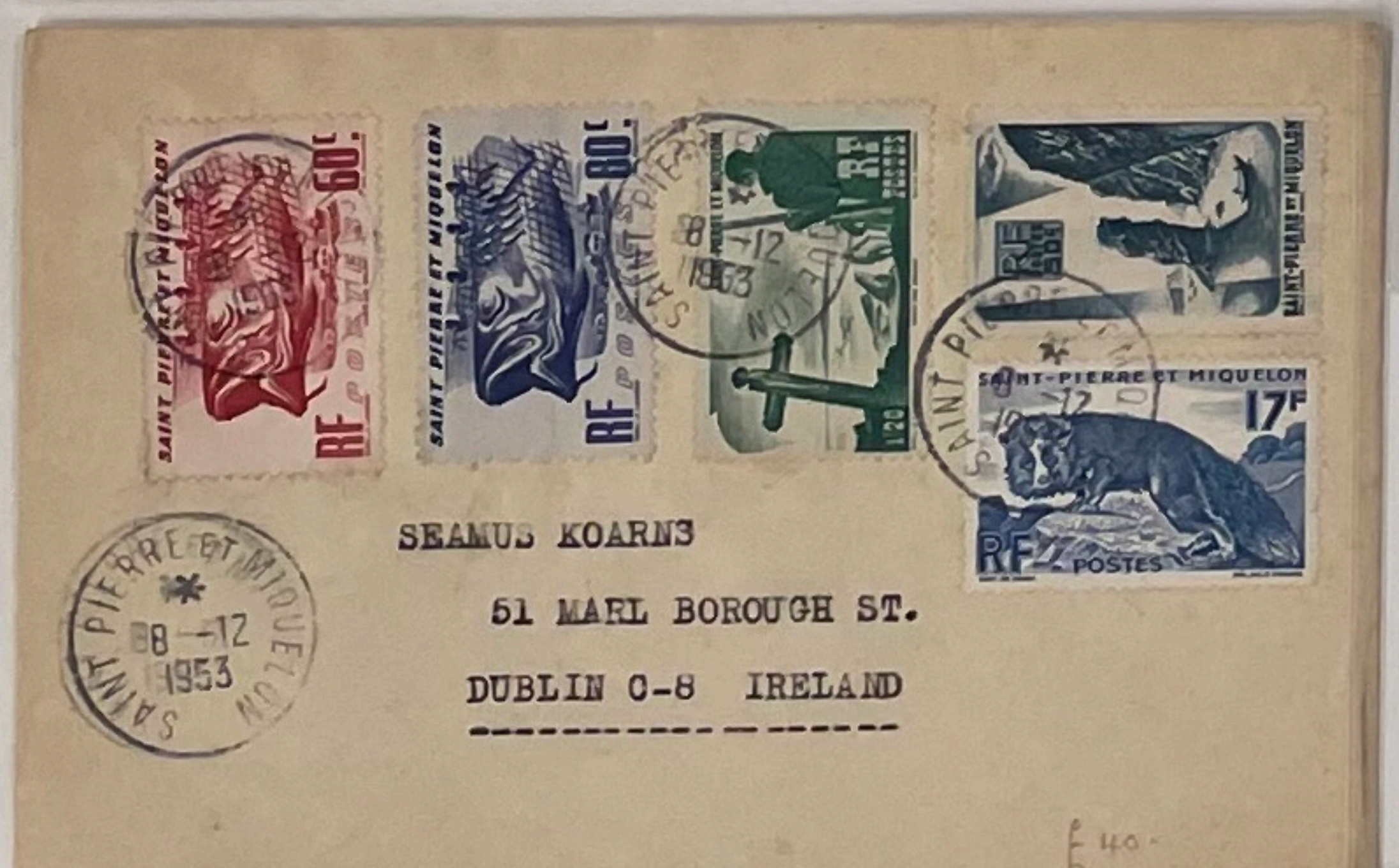

SEAMUS KOARNS
51 MARL BOROUGH ST.
DUBLIN C-8 IRELAND

SAINT PIERRE ET MIQUELON 08-12 1953

£40-

FROM ST. PIERRE
ET MIQUELON £115-

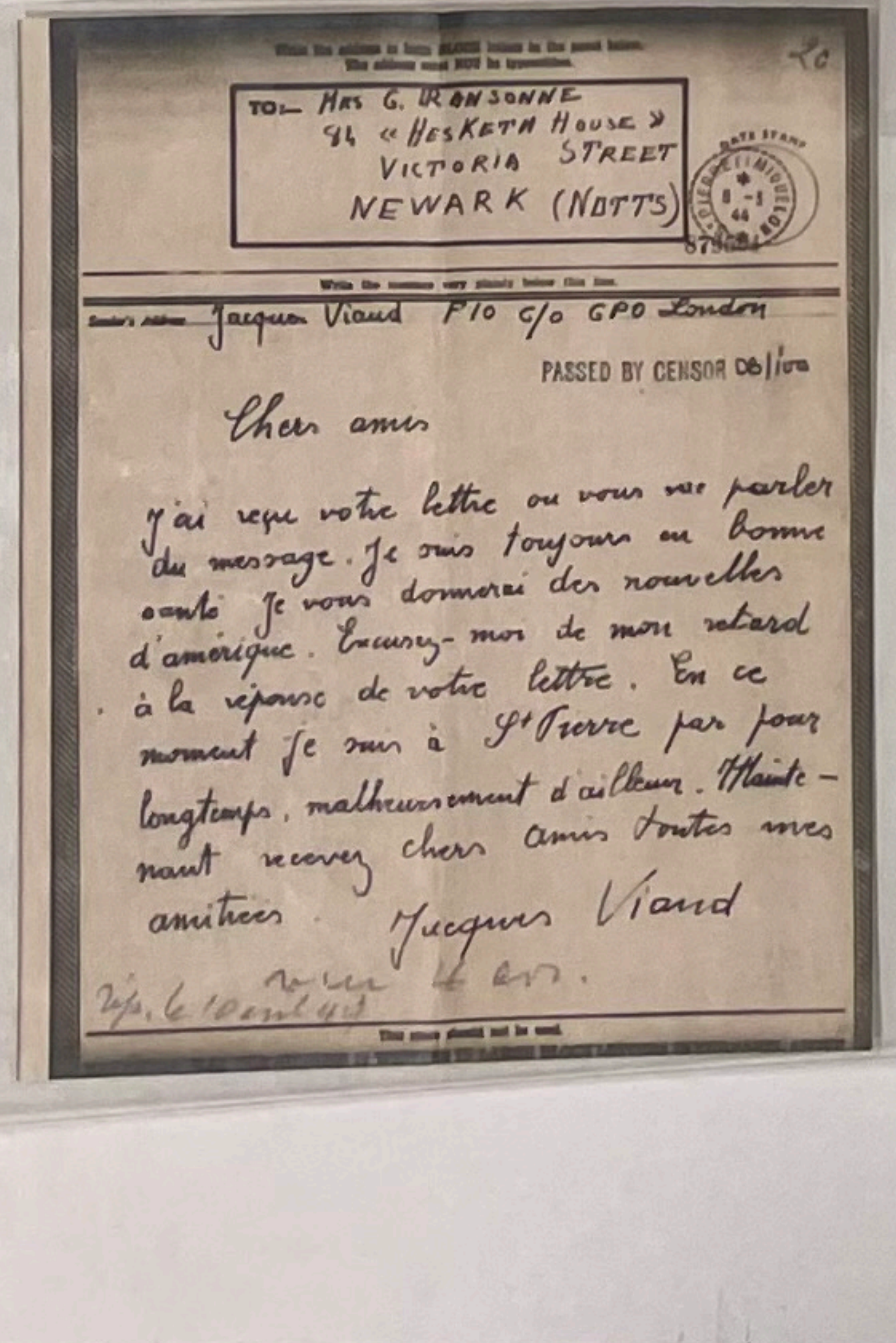

TO:- MRS G. IRANSONNE
84 «HESKETH HOUSE»
VICTORIA STREET
NEWARK (NOTTS)

Sender's address: Jacques Viaud F10 c/o GPO London

PASSED BY CENSOR DB/100

Chers amis

J'ai reçu votre lettre où vous me parlez du message. Je suis toujours en bonne santé. Je vous donnerai des nouvelles d'amérique. Excusez-moi de mon retard à la réponse de votre lettre. En ce moment je suis à St Pierre pas pour longtemps, malheureusement d'ailleurs. Maintenant recevez chers amis toutes mes amitiées.

Jacques Viaud

£30-

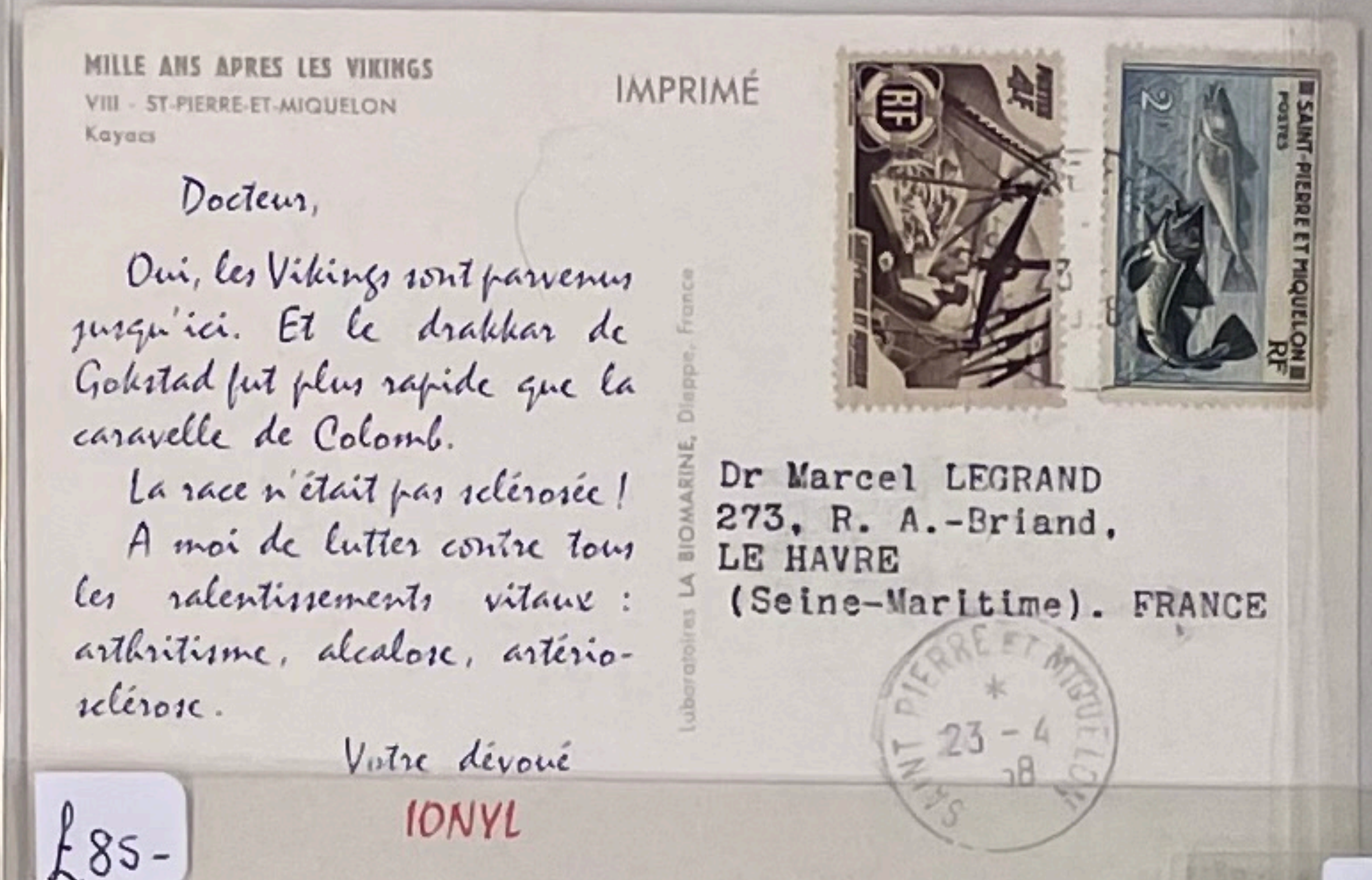

MILLE ANS APRES LES VIKINGS
VIII - ST-PIERRE-ET-MIQUELON
Kayacs

IMPRIMÉ

Docteur,

Oui, les Vikings sont parvenus jusqu'ici. Et le drakkar de Gokstad fut plus rapide que la caravelle de Colomb.

La race n'était pas sclérosée !

A moi de lutter contre tous les ralentissements vitaux : arthritisme, alcalose, artério-sclérose.

Votre dévoué

IONYL

Laboratoires LA BIOMARINE, Dieppe, France

Dr Marcel LEGRAND
273, R. A.-Briand,
LE HAVRE
(Seine-Maritime). FRANCE

SAINT PIERRE ET MIQUELON 23-4 58

£85-

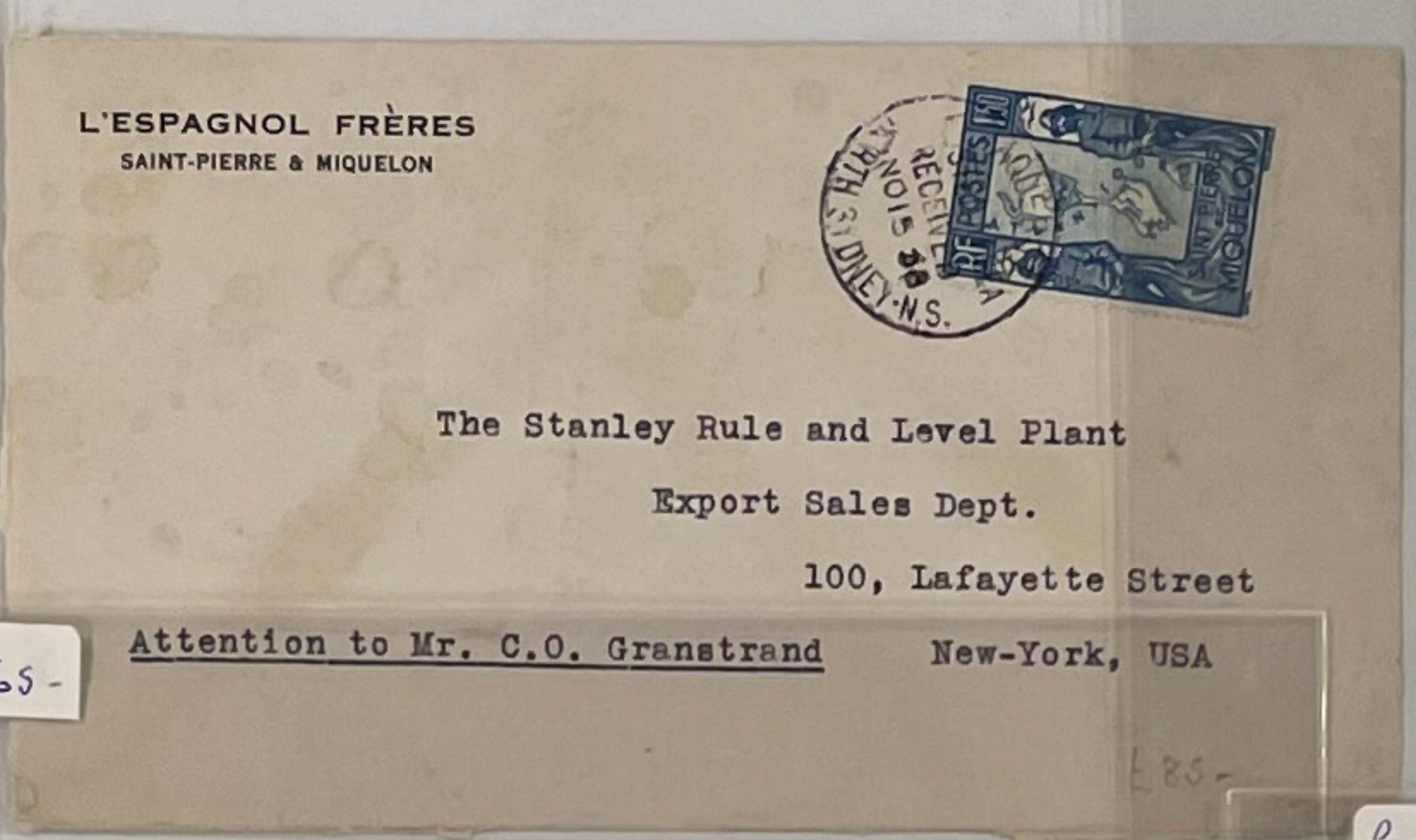

L'ESPAGNOL FRÈRES
SAINT-PIERRE & MIQUELON

The Stanley Rule and Level Plant
Export Sales Dept.
100, Lafayette Street
Attention to Mr. C.O. Granstrand New-York, USA

£85-

£65-

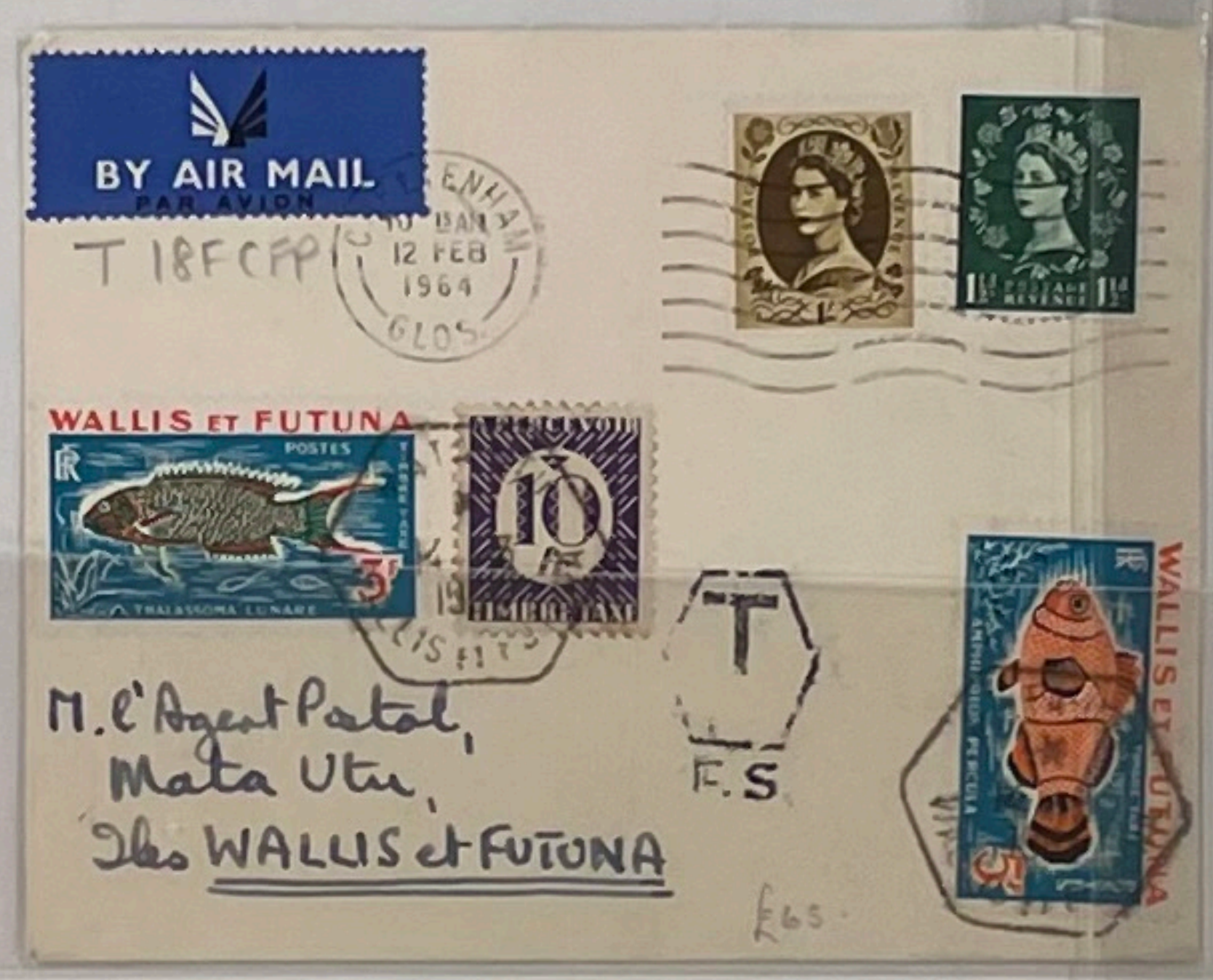

BY AIR MAIL
PAR AVION

T 18FCFP

CHELTENHAM 10 8AM 12 FEB 1964 GLOS

WALLIS ET FUTUNA

T
F.S

M. l'Agent Patal,
Mata Utu,
Iles WALLIS et FUTUNA

£65

£40-

£85-

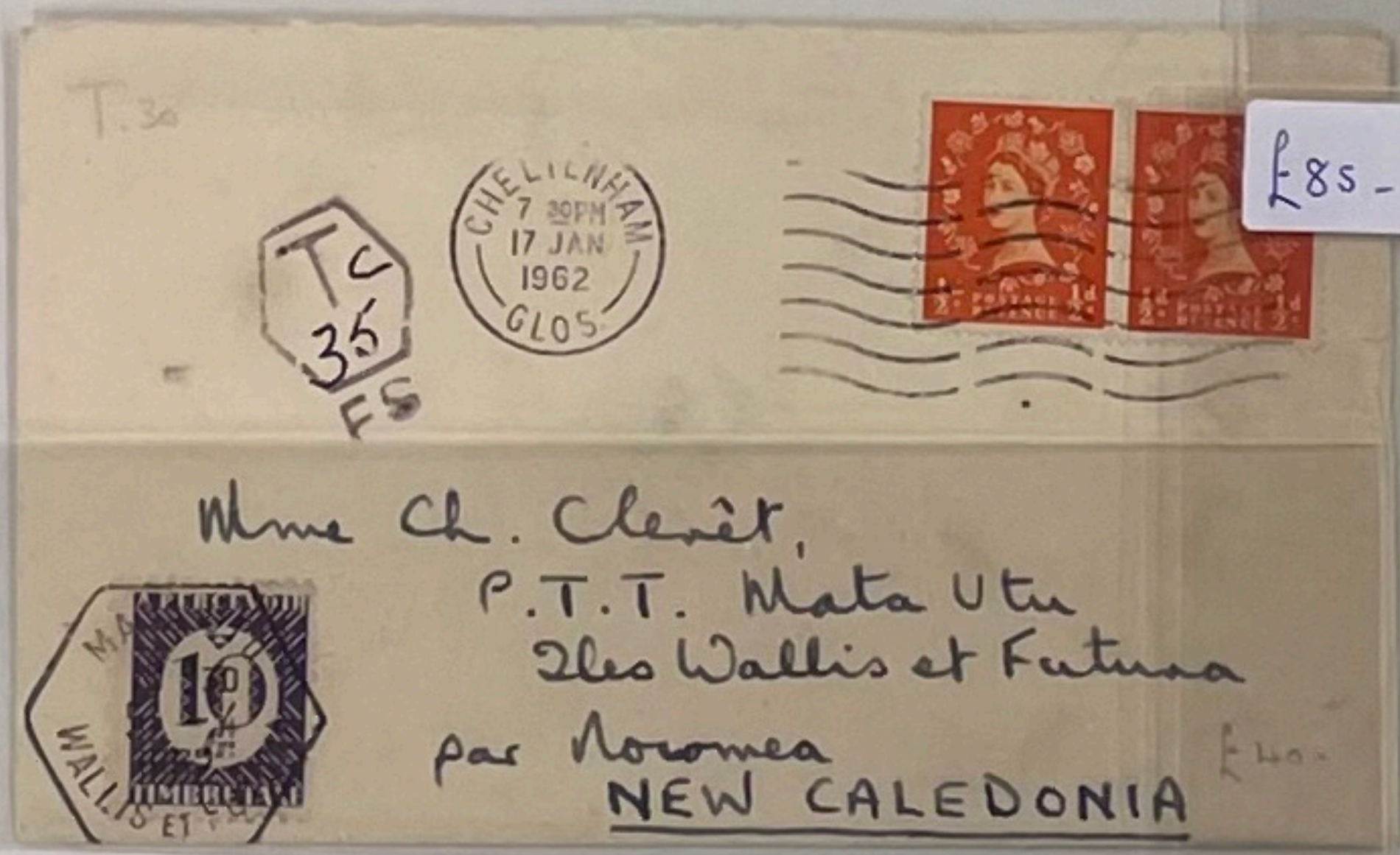

T.30

T c
35
FS

CHELTENHAM 7 30PM 17 JAN 1962 GLOS

Mme Ch. Clerêt,
P.T.T. Mata Utu
Iles Wallis et Futuna
par Noumea
NEW CALEDONIA

£40-

£50-

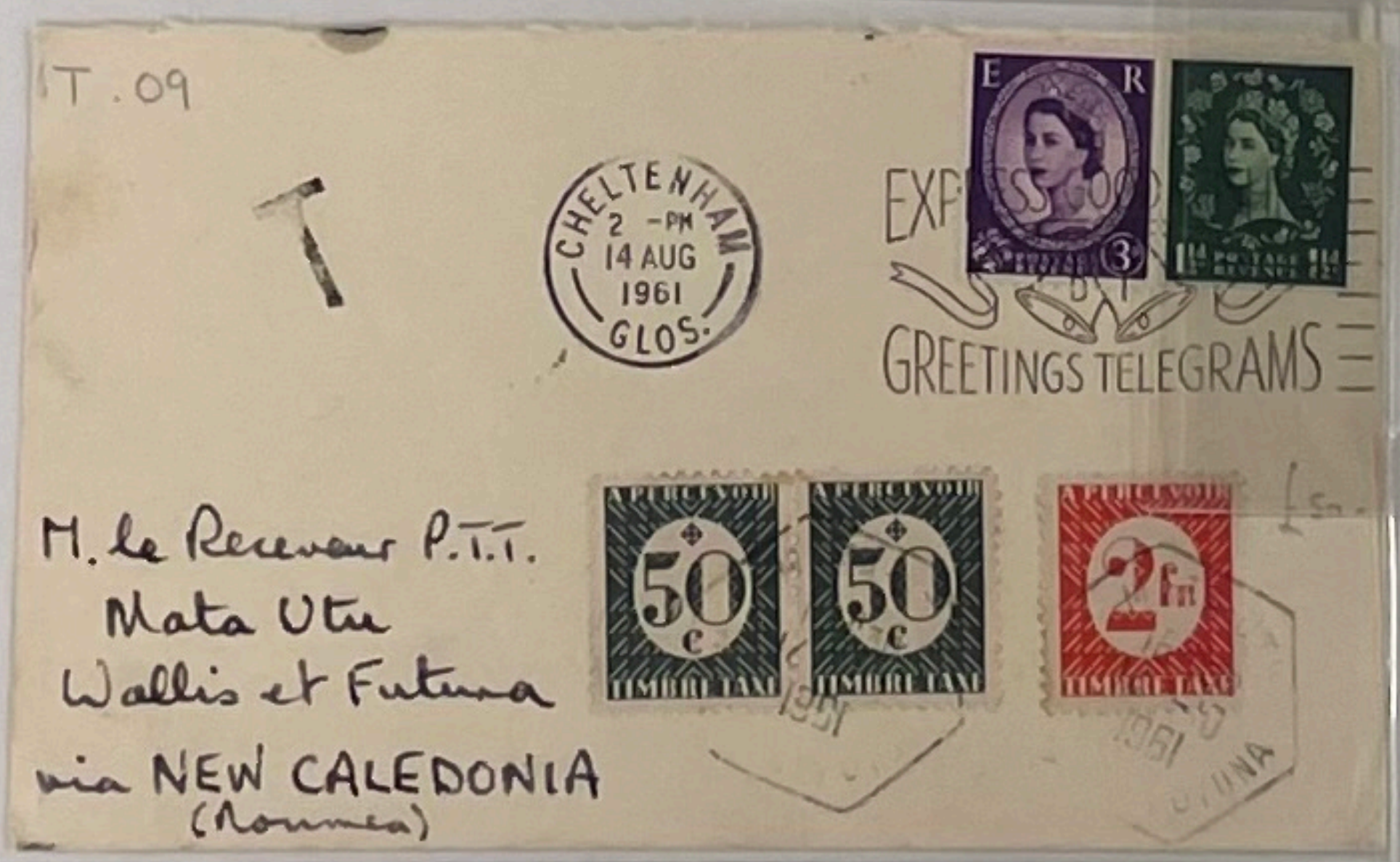

T.09

T

CHELTENHAM 2-PM 14 AUG 1961 GLOS

EXPRESS GOOD WISHES BY GREETINGS TELEGRAMS

M. le Receveur P.T.T.
Mata Utu
Wallis et Futuna
via NEW CALEDONIA
(Noumea)

£25-

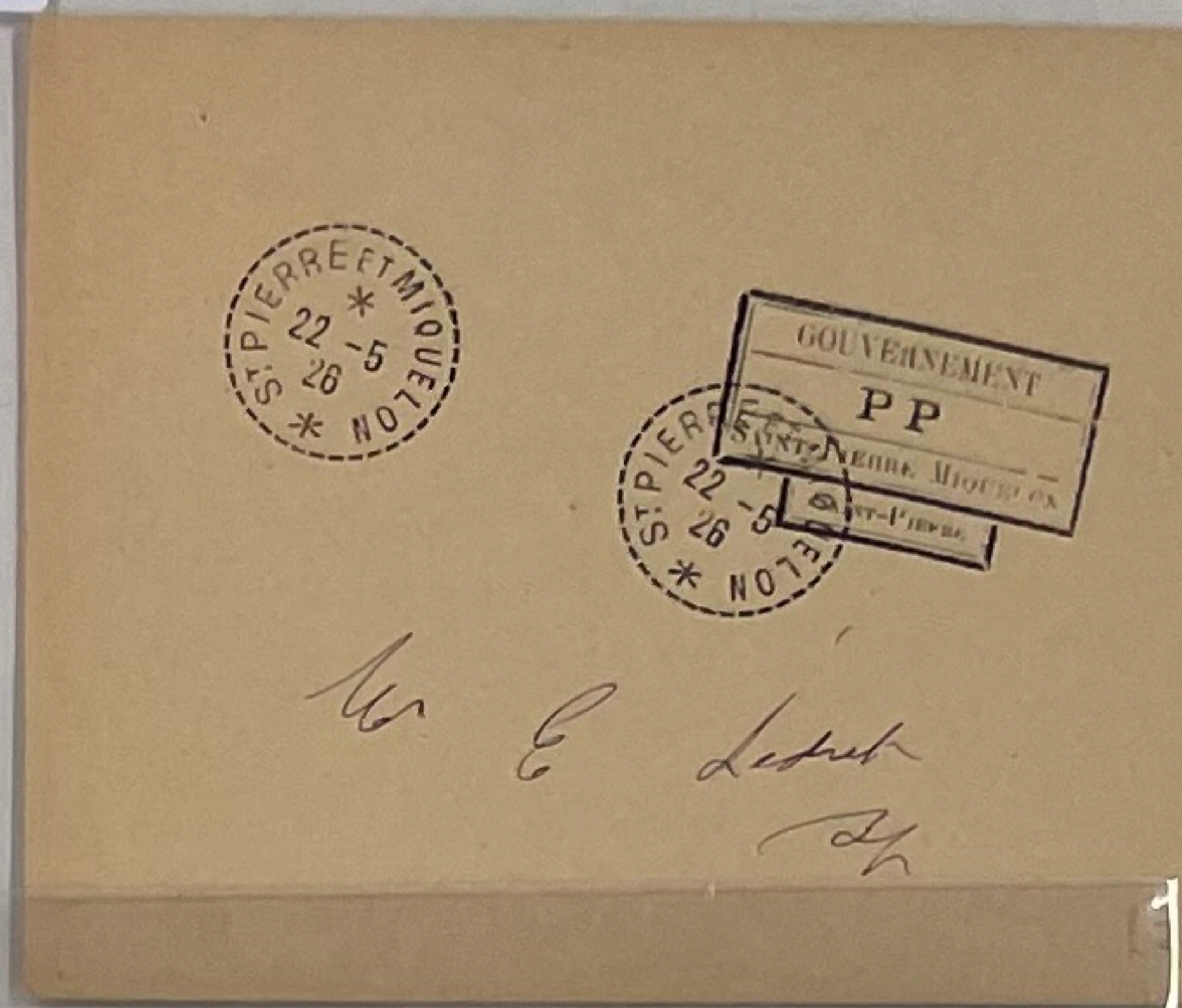

ST PIERRE ET MIQUELON 22-5 26

GOUVERNEMENT
PP
SAINT-PIERRE MIQUELON
Saint-Pierre

M. E. Ledret

£45-

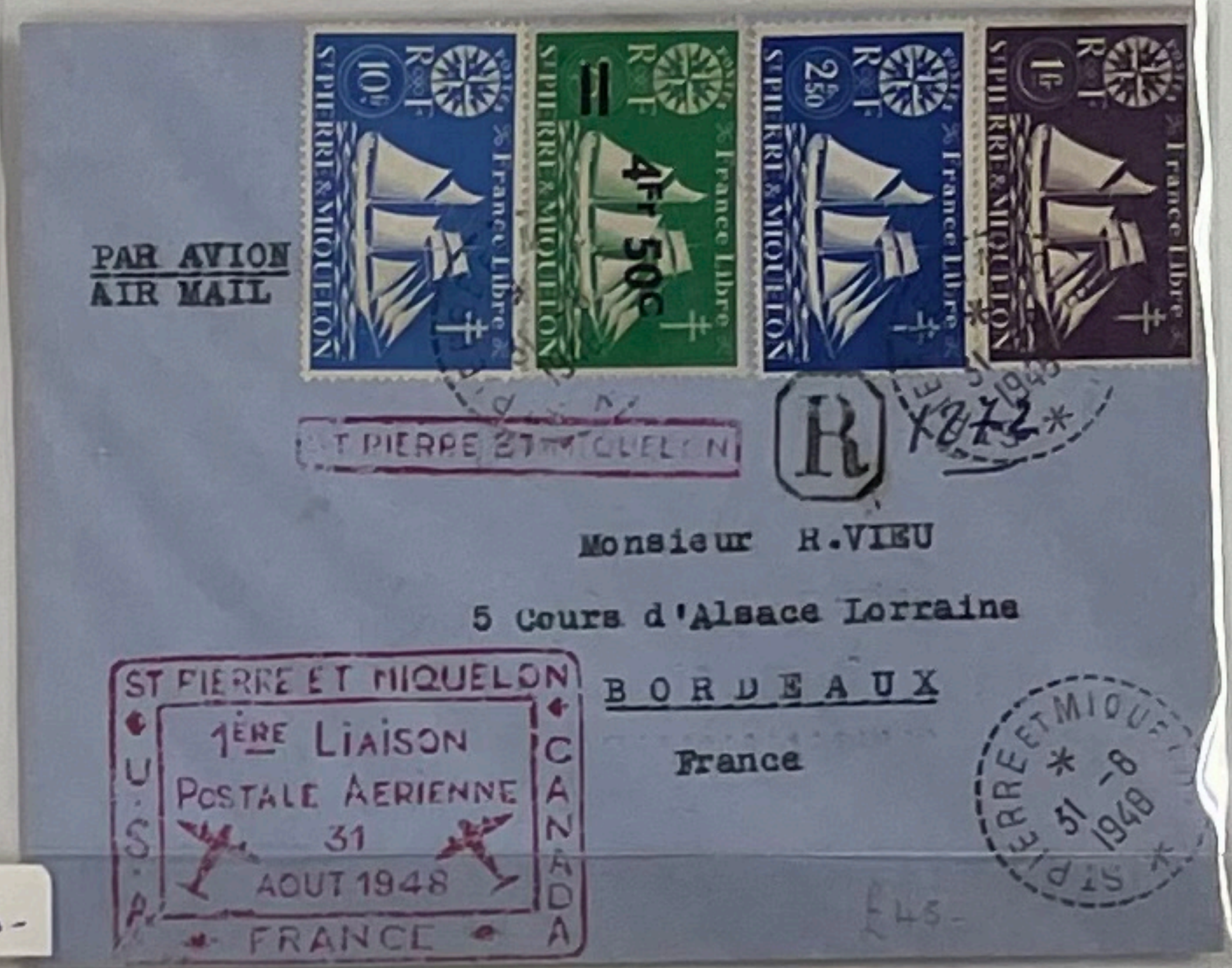

PAR AVION
AIR MAIL

ST PIERRE ET MIQUELON

R

Monsieur R.VIEU
5 Cours d'Alsace Lorraine
BORDEAUX
France

ST PIERRE ET MIQUELON
1ÈRE LIAISON
POSTALE AERIENNE
31
AOUT 1948
U.S.A.
CANADA
FRANCE

ST PIERRE ET MIQUELON 31-8 1948

£45-

£80-

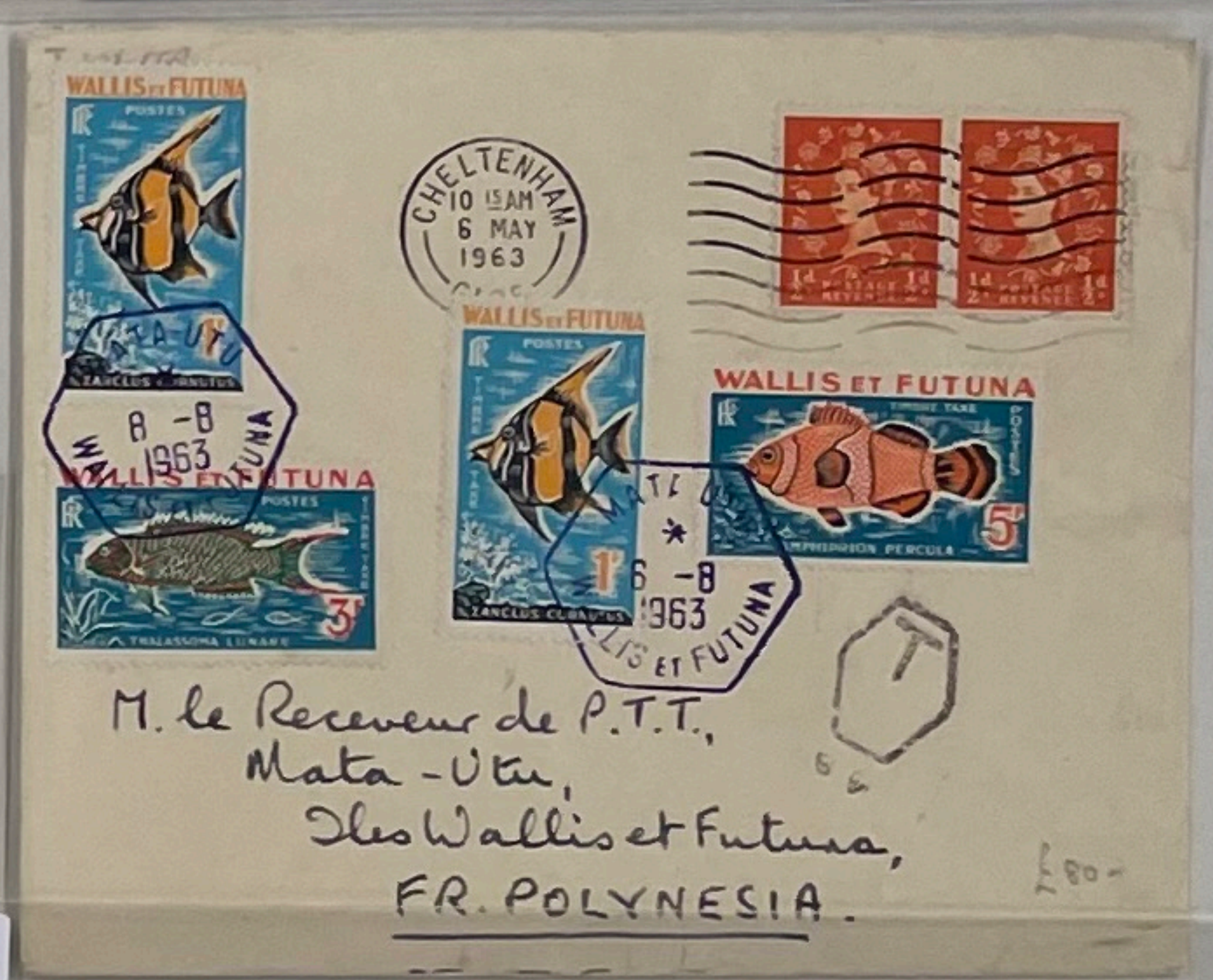

CHELTENHAM 10 15AM 6 MAY 1963

WALLIS ET FUTUNA

MATA-UTU 8-8 1963 WALLIS ET FUTUNA

M. le Receveur de P.T.T.,
Mata-Utu,
Iles Wallis et Futuna,
FR. POLYNESIA.

£80-

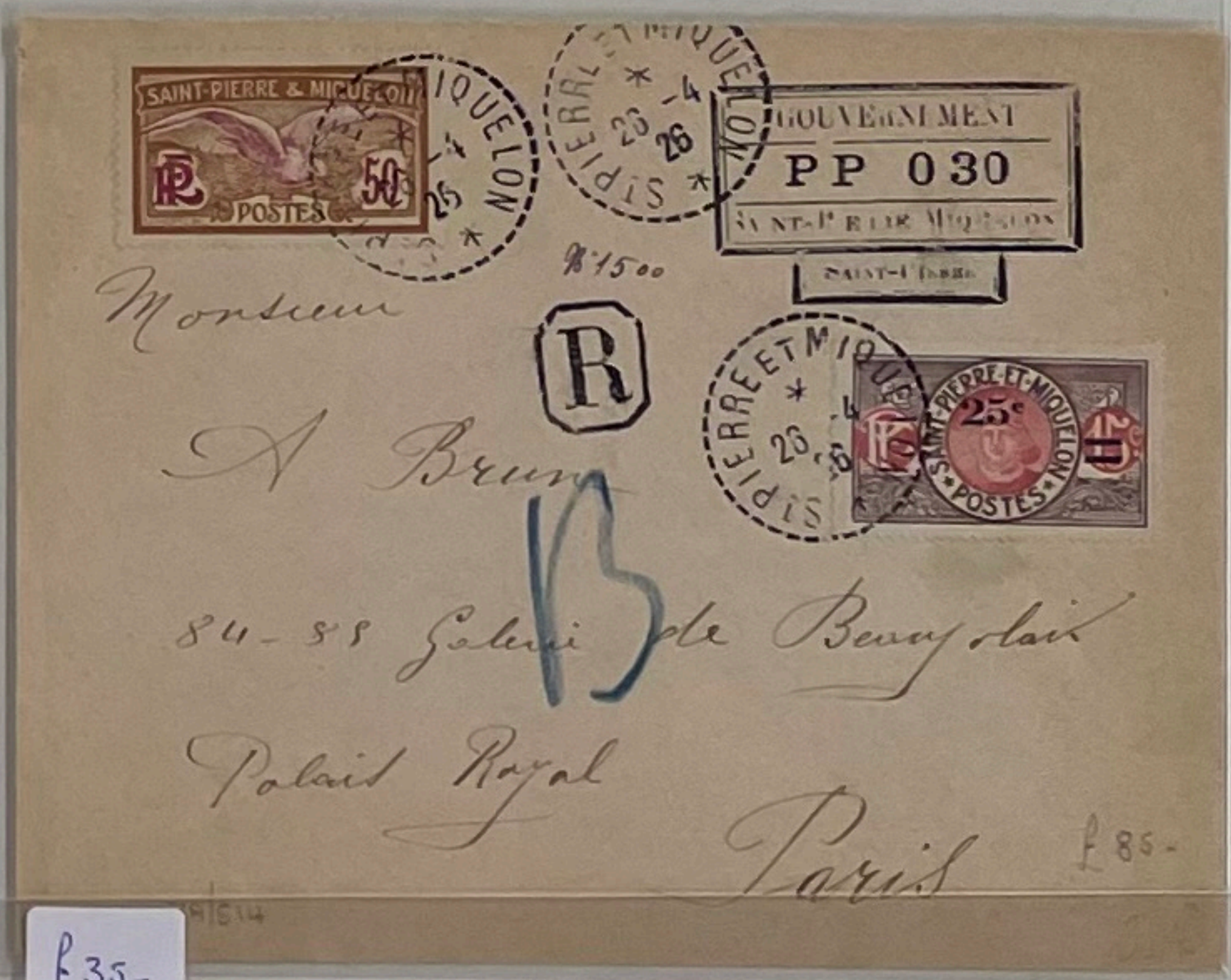

ST PIERRE ET MIQUELON 26-4 26

GOUVERNEMENT
PP 030
SAINT-PIERRE MIQUELON
SAINT-PIERRE

R

Monsieur
A Brun
84-88 Galerie de Beaujolais
Palais Royal
Paris

£85-

£35-

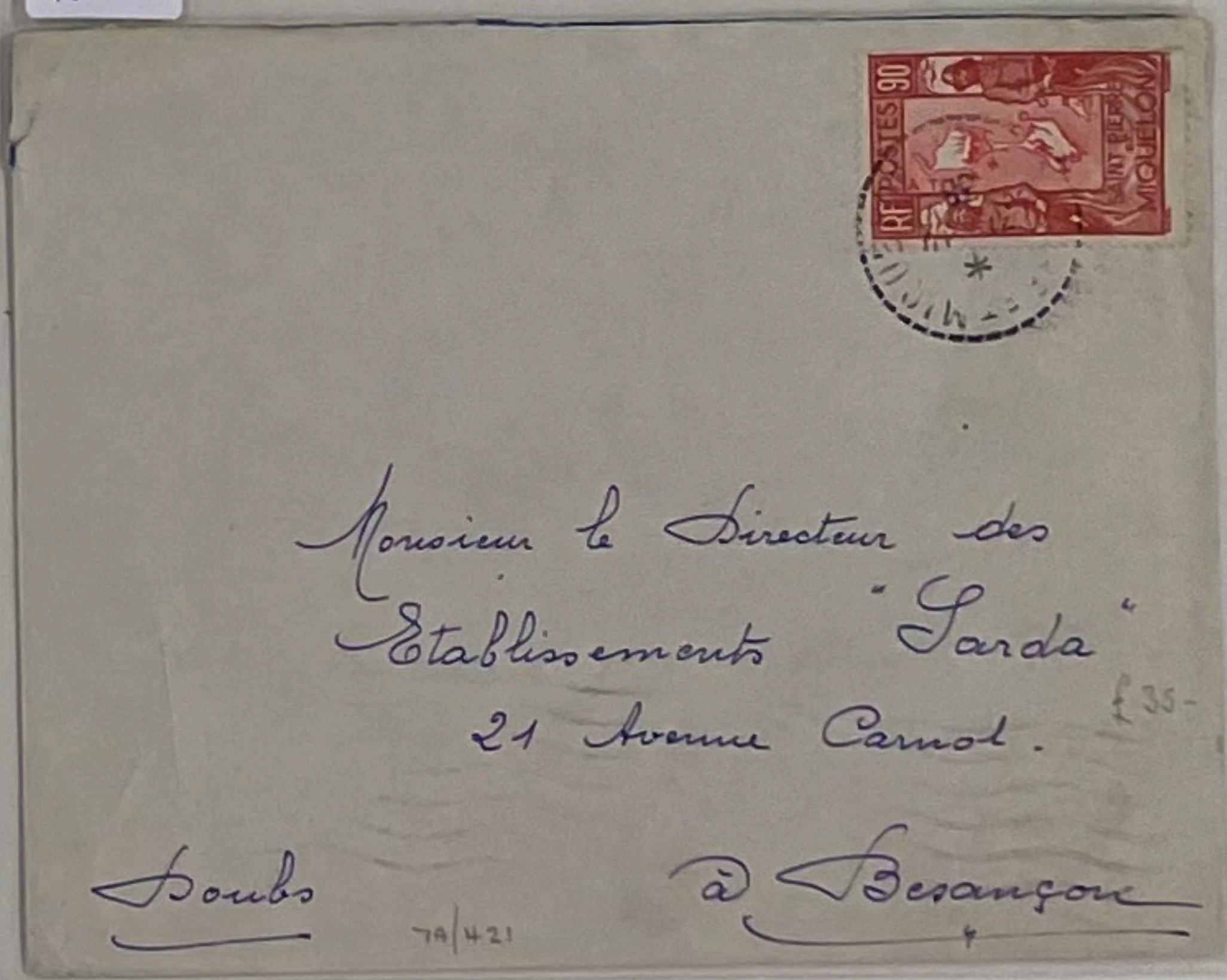

Monsieur le Directeur des
Etablissements "Sarda"
21 Avenue Carnot.
Doubs à Besançon

£35-

SENEGAL.

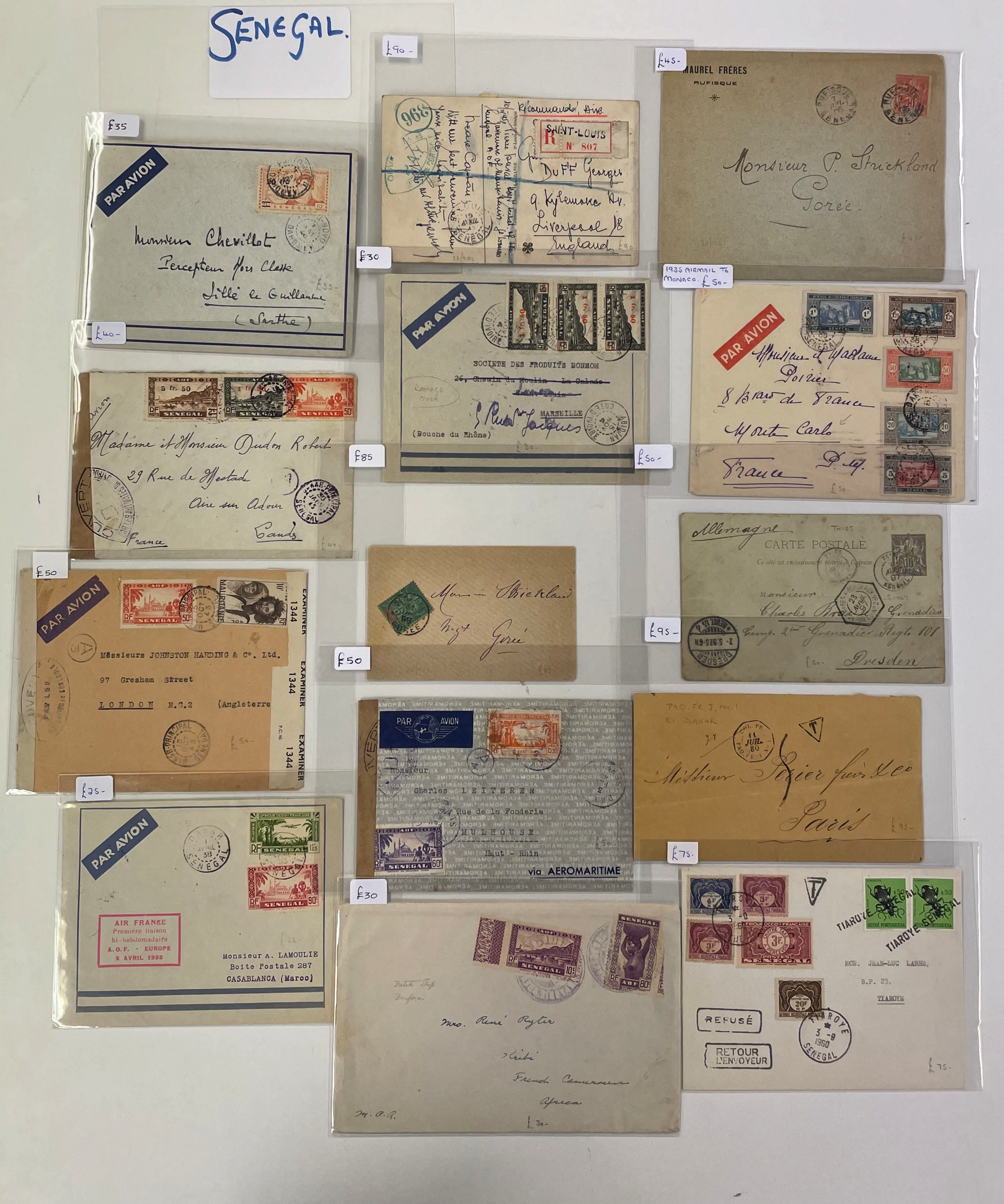
£90-
£45-
£35
£30
1935 AIRMAIL TO MONACO. £50-
£40-
£85
£50-
£50
£95-
£50
£25-
£75-
£30
MAUREL FRÈRES
RUFISQUE
Monsieur P. Strickland
Gorée
PAR AVION
Monsieur Chevillot
Percepteur Hors Classe
Sillé le Guillaume
(Sarthe)
Recommandé, Avion
SAINT-LOUIS
R N° 807
Duff Georges
9 Kylemore Av.
Liverpool 18
England
SENEGAL
SOCIETE DES PRODUITS BONHOM
~~26, Chemin du Moulin La Calade~~
MARSEILLE
(Bouche du Rhône)
Damage over
Monsieur et Madame
Poirier
8 Bvd de France
Monte Carlo
France
Madame et Monsieur Dudon Robert
29 Rue de Mestade
Aire sur Adour
Landes
France
Allemagne
CARTE POSTALE
Monsieur
Charles
2nd Grenadier Regt. 101
Dresden
Monsieur Strickland
Gorée
Messieurs JOHNSTON HARDING & Co. Ltd.
97 Gresham Street
LONDON E.C.2 (Angleterre)
EXAMINER 1344
OUVERT
PAQ. FR. J. No. 1
Dakar
Messieurs
Paris
AEROMARITIME
PAR AVION
Monsieur
Charles LEITERER
Rue de la Fonderie
MULHOUSE
Haut-Rhin
via AEROMARITIME
DAKAR
SENEGAL
AIR FRANCE
Première liaison
bi-hebdomadaire
A.O.F. - EUROPE
2 AVRIL 1938
Monsieur A. LAMOULIE
Boite Postale 287
CASABLANCA (Maroc)
Mrs. René Ryter
Kribi
French Cameroons
Africa
T
MOM. JEAN-LUC LABRE
B.P. 23
TIAROYE
TIAROYE SENEGAL
REFUSÉ
RETOUR L'ENVOYEUR
TIAROYE
3-8
1960
SENEGAL

TUNISIA

FRONT FROM Goree, Senegal. £80-

£25-

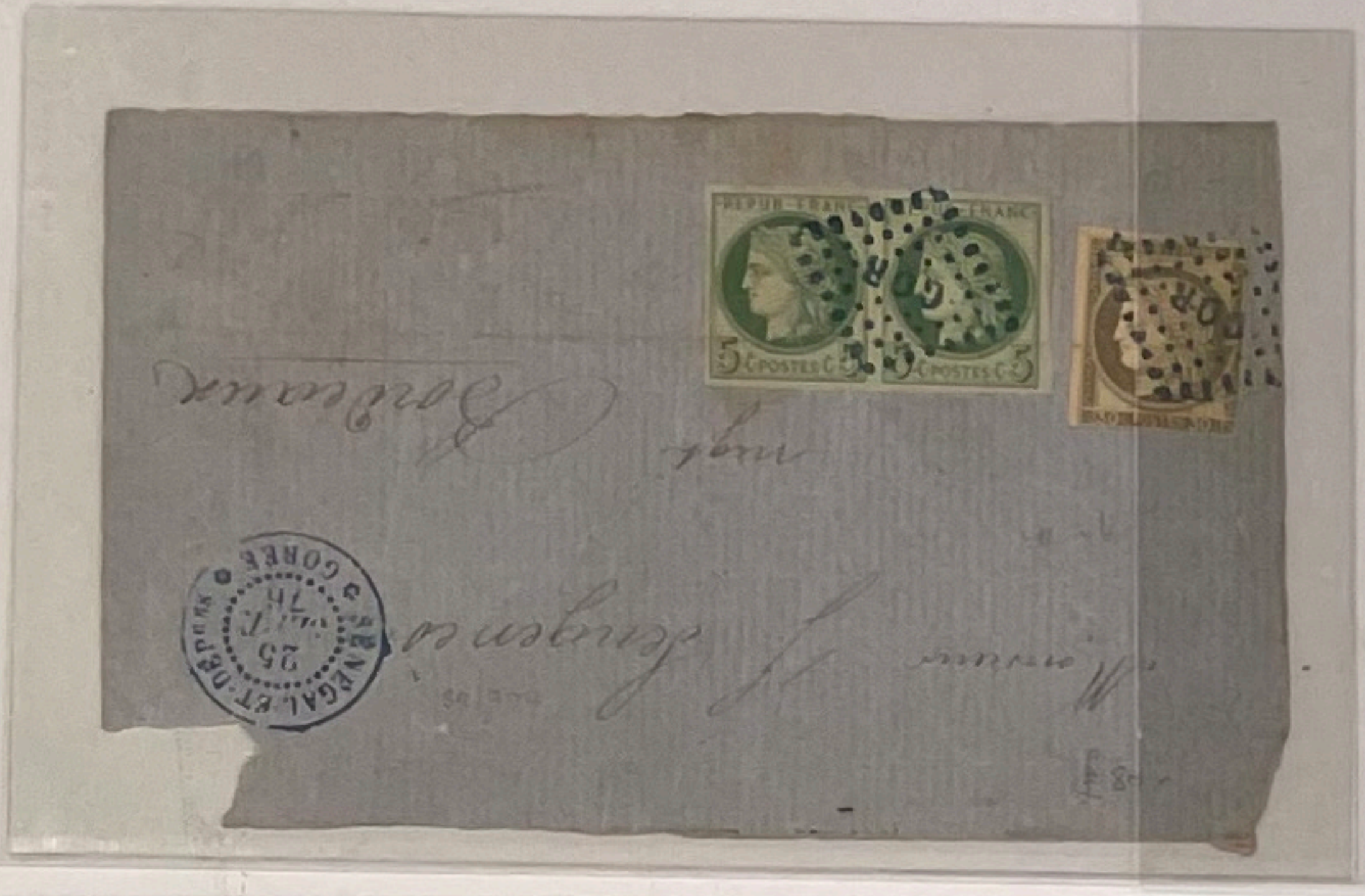

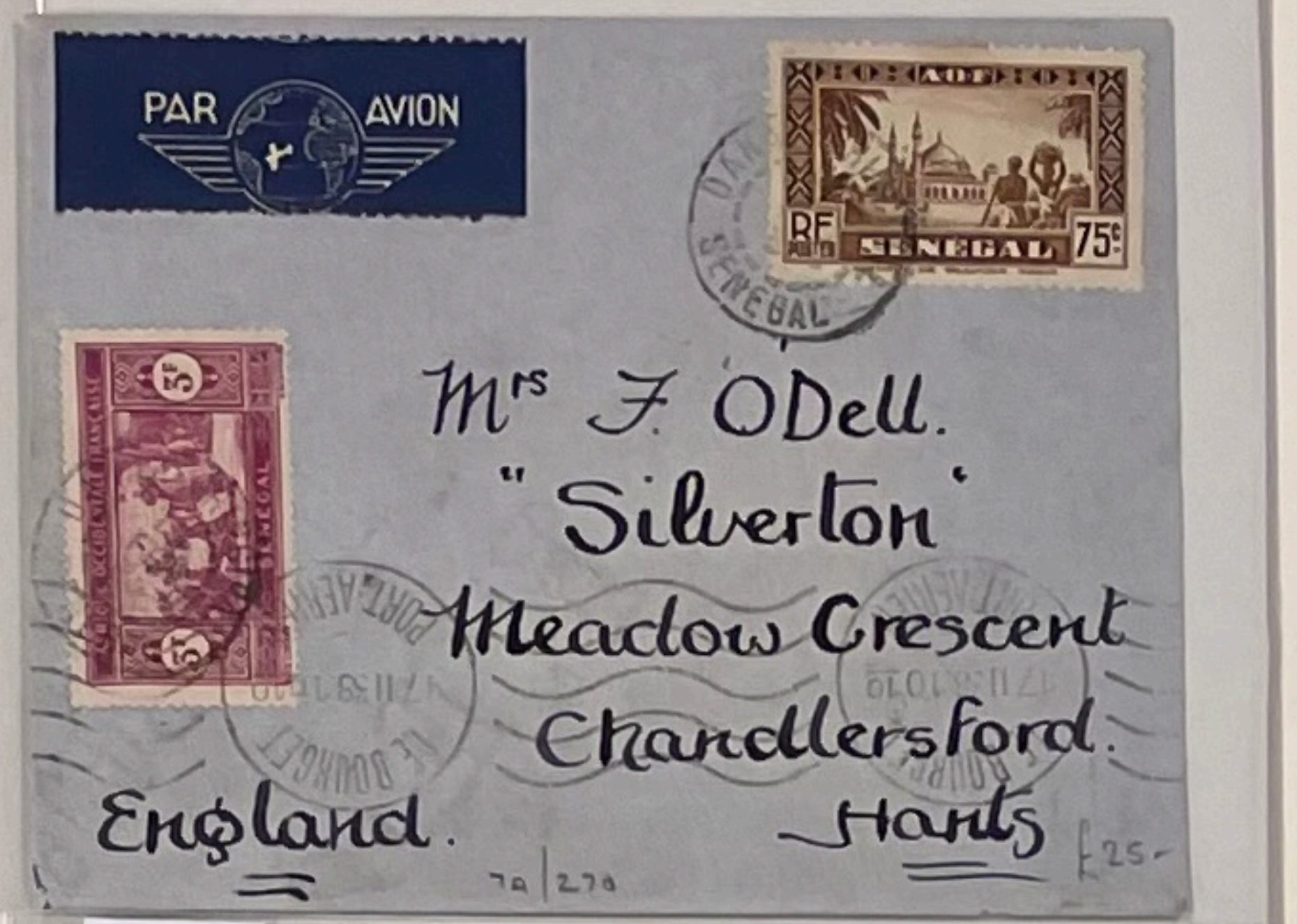

PAR AVION

SENEGAL

Mrs F. ODell.
"Silverton"
Meadow Crescent
Chandlersford.
England Hants

£25-

£65-

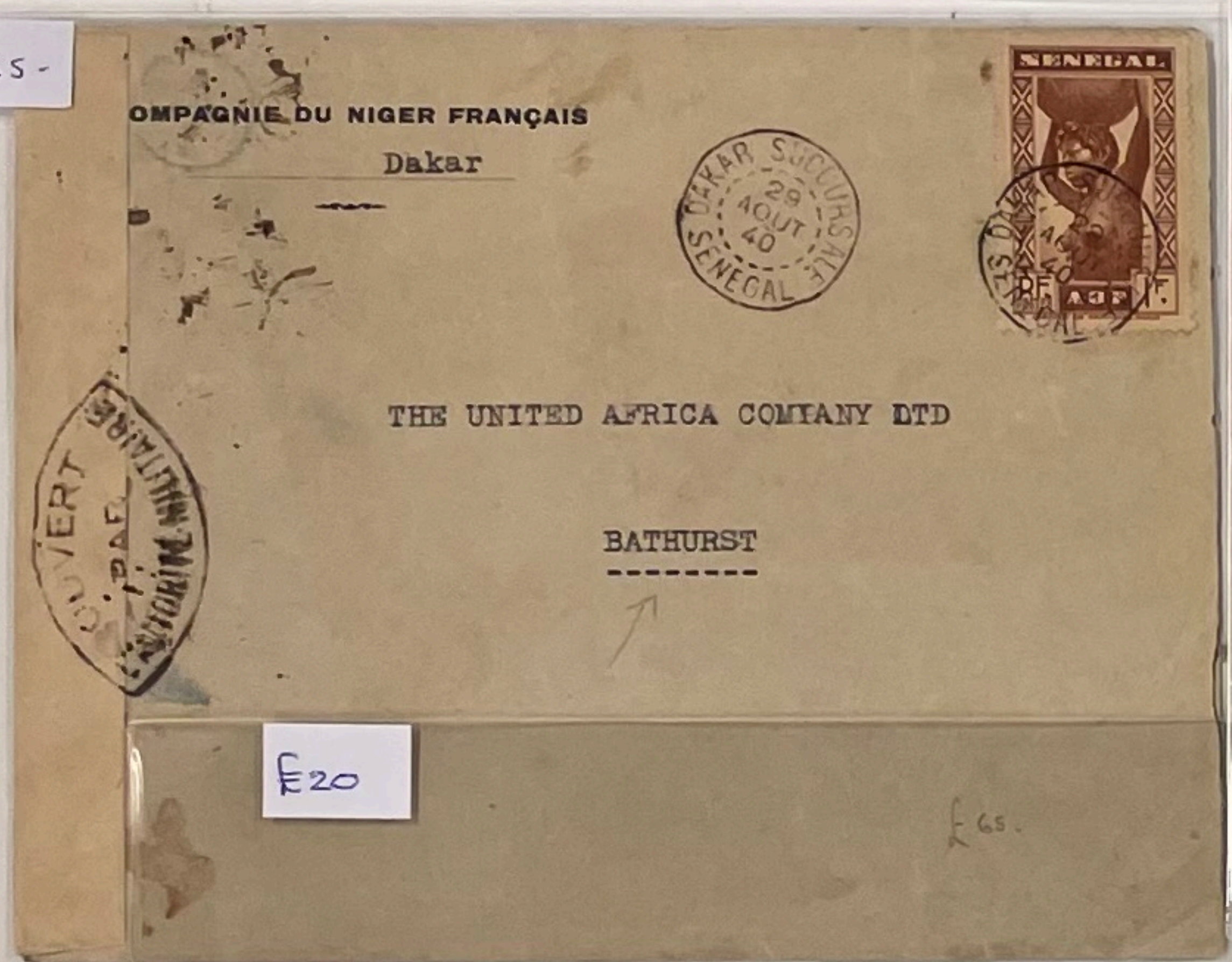

COMPAGNIE DU NIGER FRANÇAIS
Dakar

THE UNITED AFRICA COMPANY LTD
BATHURST

DAKAR SUCCURSALE 28 AOUT 40 SENEGAL

SENEGAL

OUVERT

£20

£65

£25

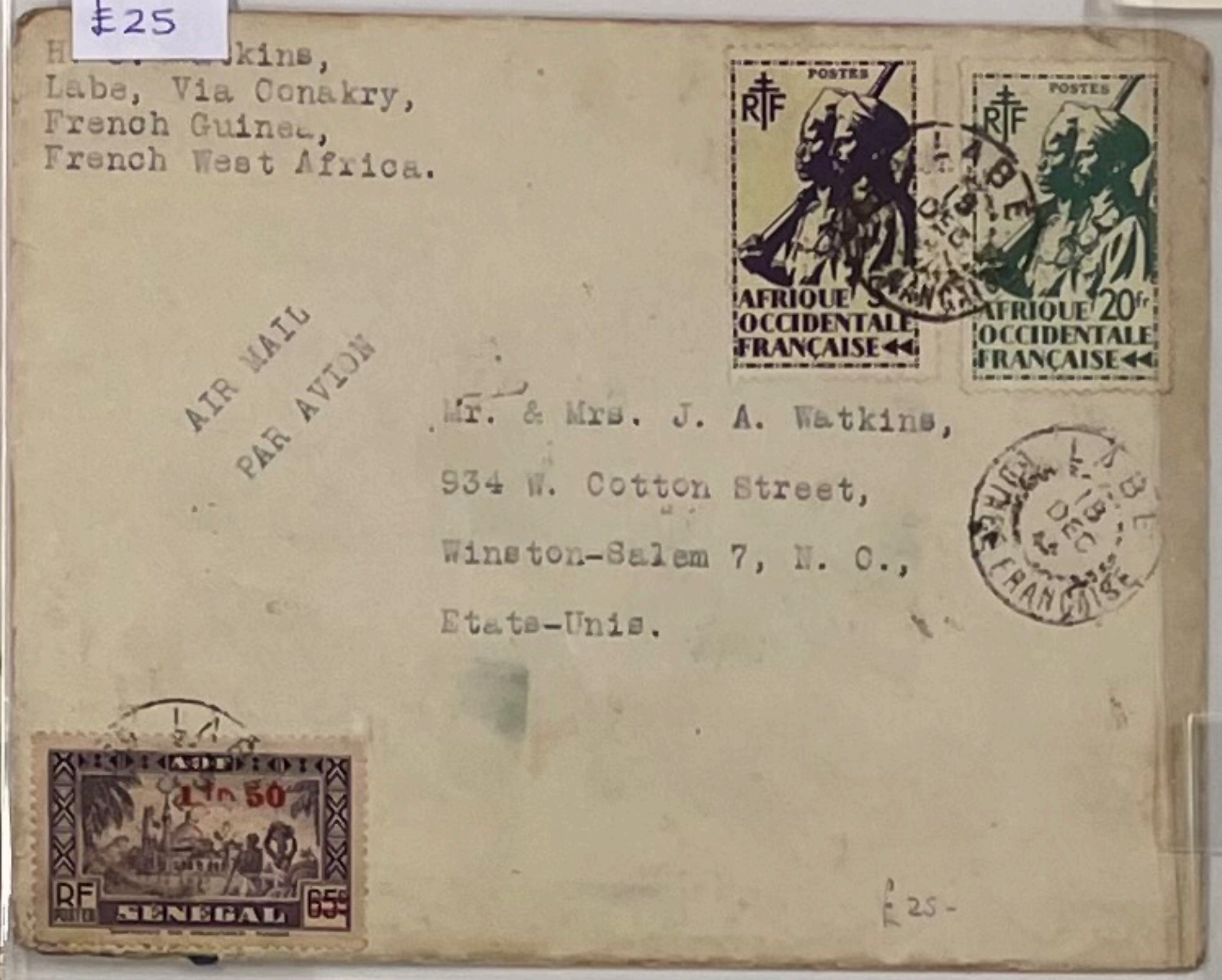

H. O. Watkins,
Labe, Via Conakry,
French Guinea,
French West Africa.

AIR MAIL
PAR AVION

Mr. & Mrs. J. A. Watkins,
934 Cotton Street,
Winston-Salem 7, N. C.,
Etats-Unis.

AFRIQUE OCCIDENTALE FRANÇAISE

SENEGAL

£25

£30-

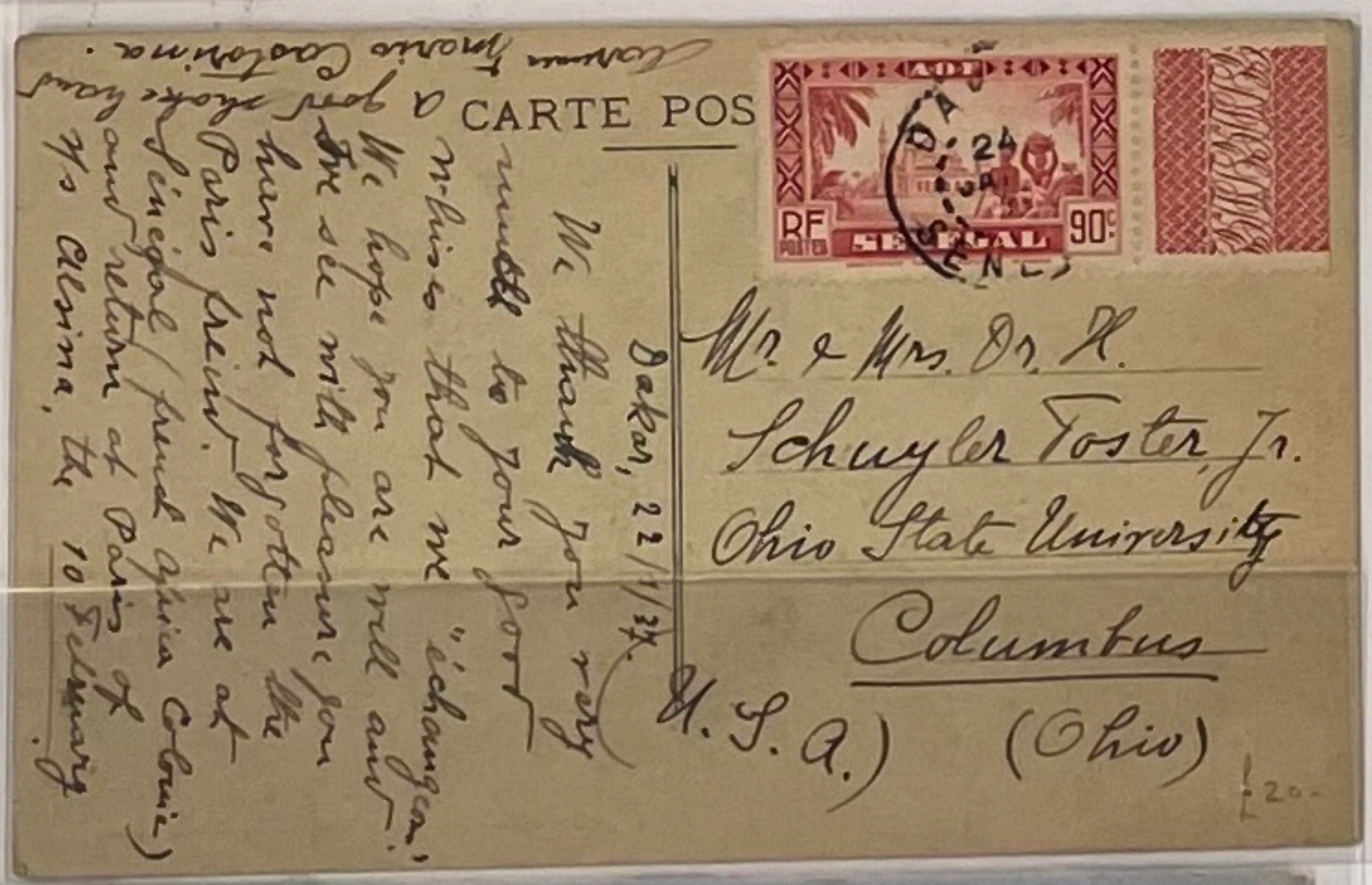

CARTE POSTALE

SENEGAL

Dakar, 22/1/47

Mr & Mrs Dr H.
Schuyler Foster Jr.
Ohio State University
Columbus
U.S.A. (Ohio)

£20

£25

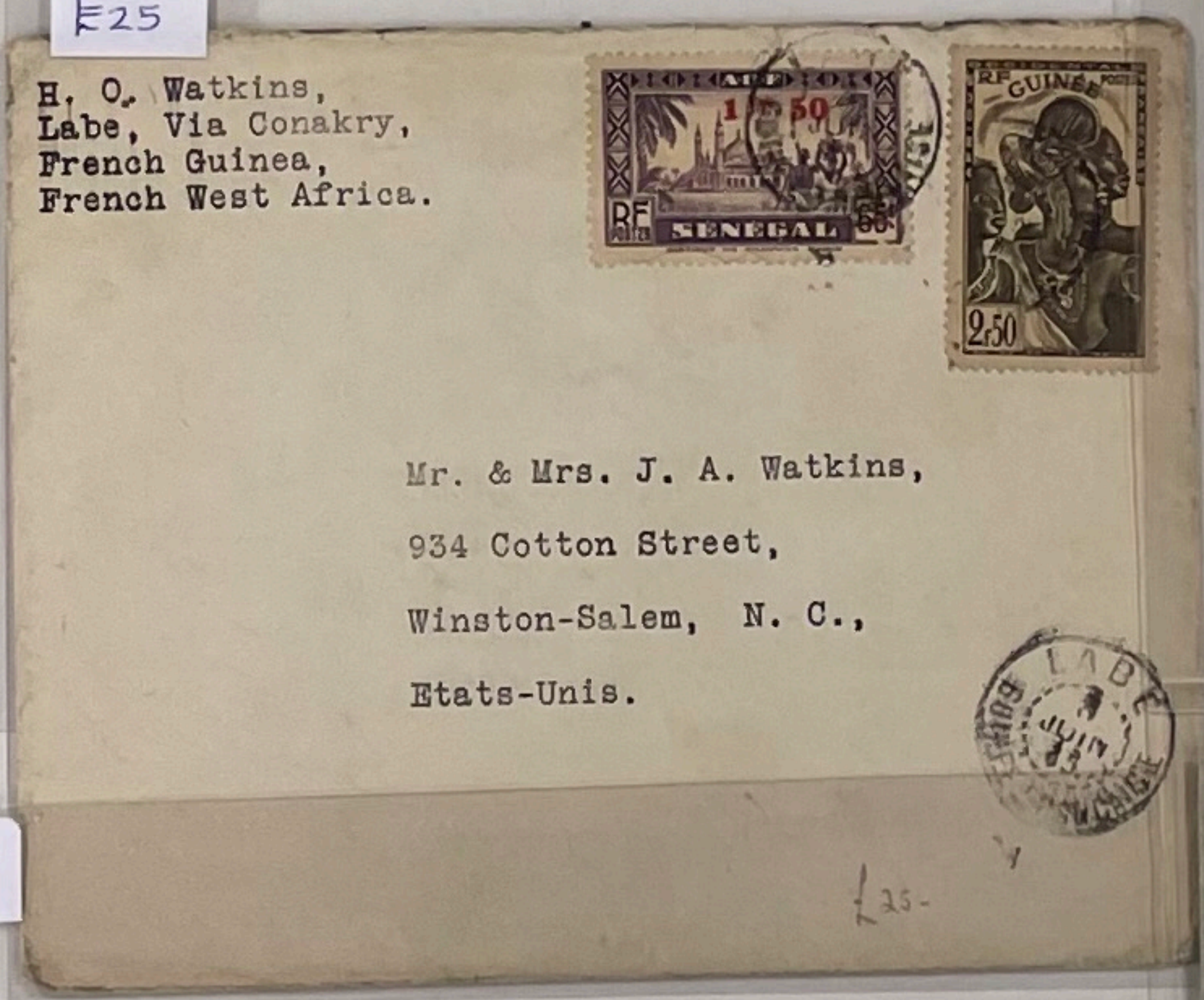

H. O. Watkins,
Labe, Via Conakry,
French Guinea,
French West Africa.

Mr. & Mrs. J. A. Watkins,
934 Cotton Street,
Winston-Salem, N. C.,
Etats-Unis.

SENEGAL

GUINEE

£25

£95

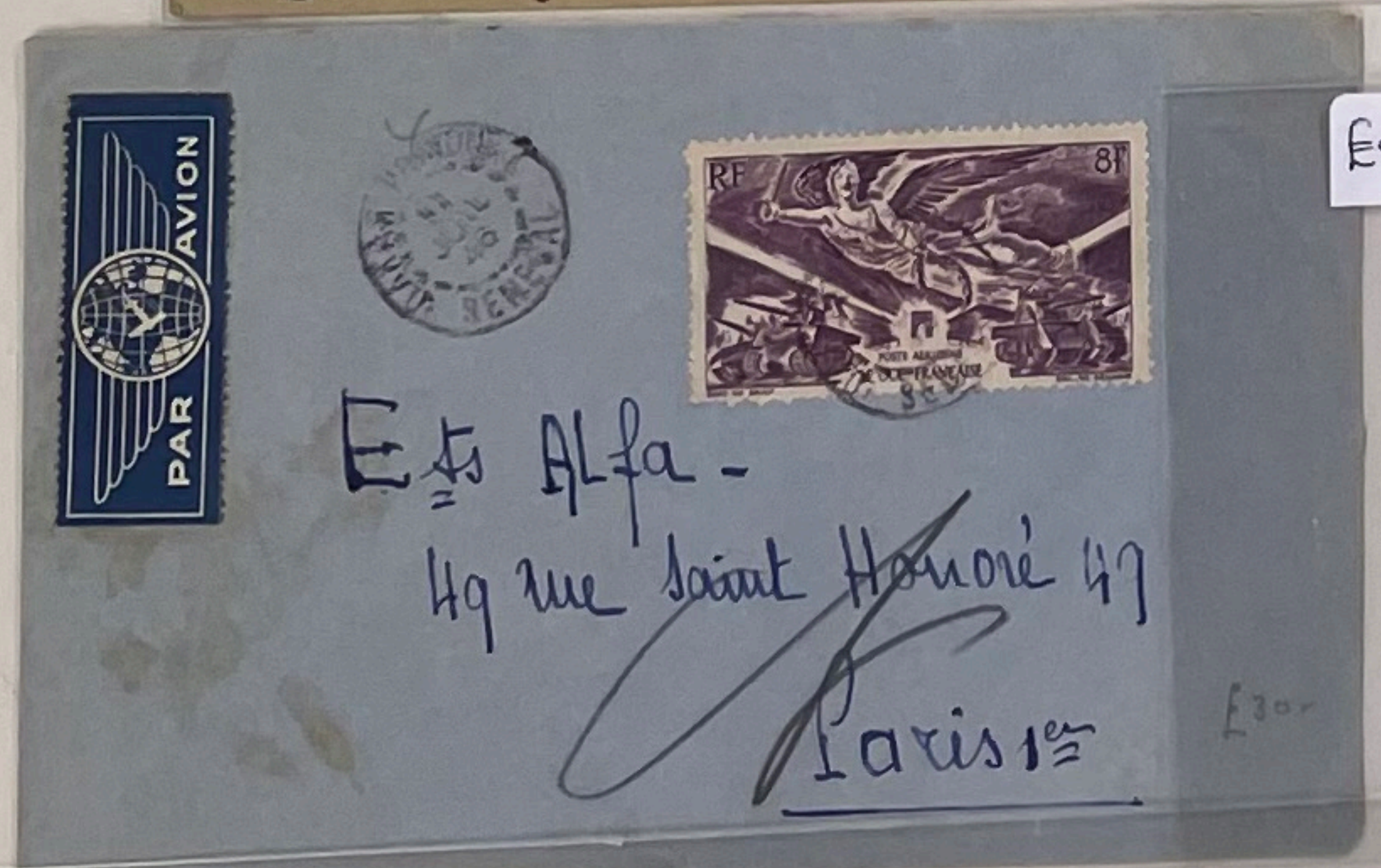

PAR AVION

Ets Alfa
49 rue Saint Honoré 47
Paris 1er

£30

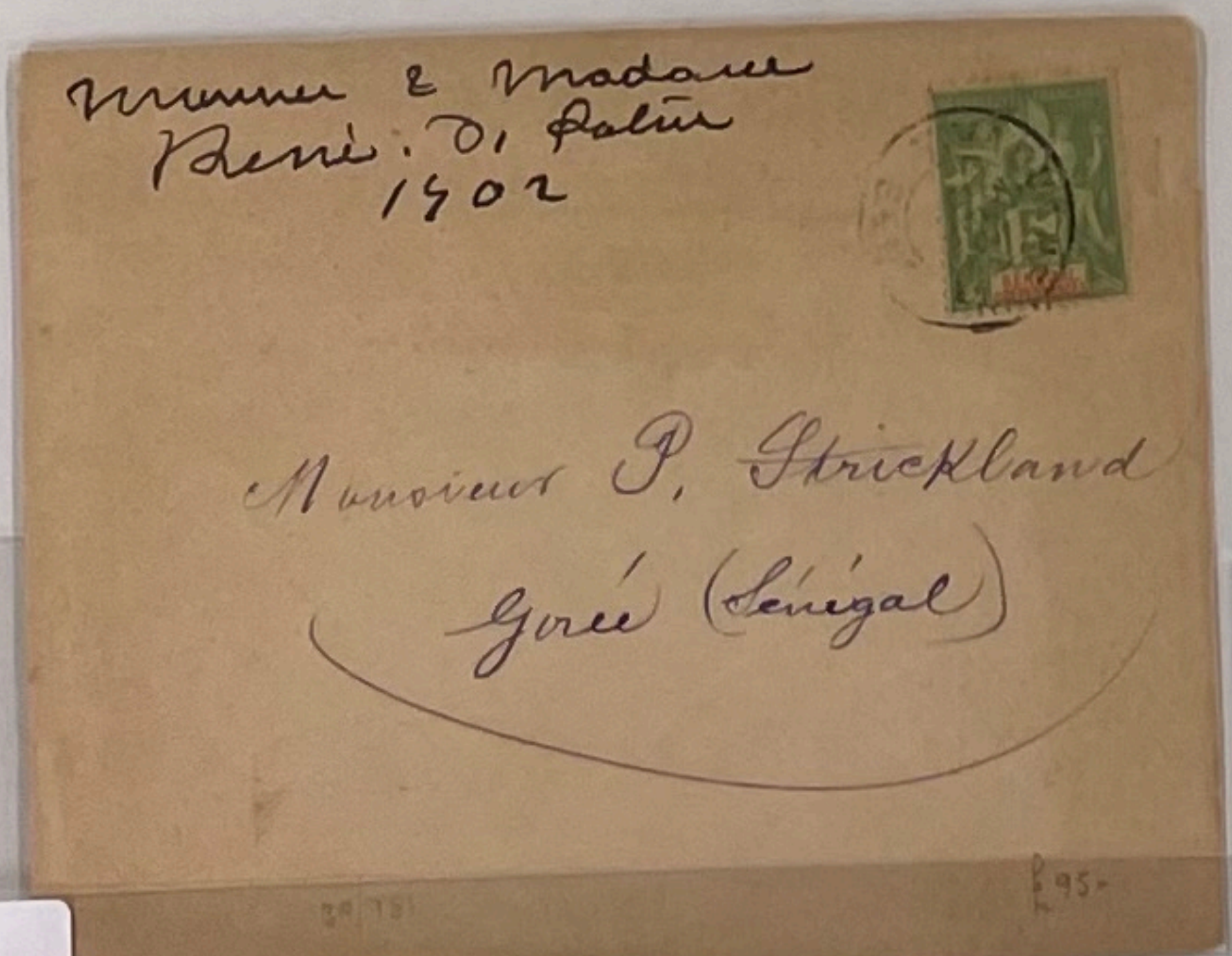

Monsieur et Madame
René Di Palma
1902

Monsieur P. Strickland
Gorée (Sénégal)

£95

£35

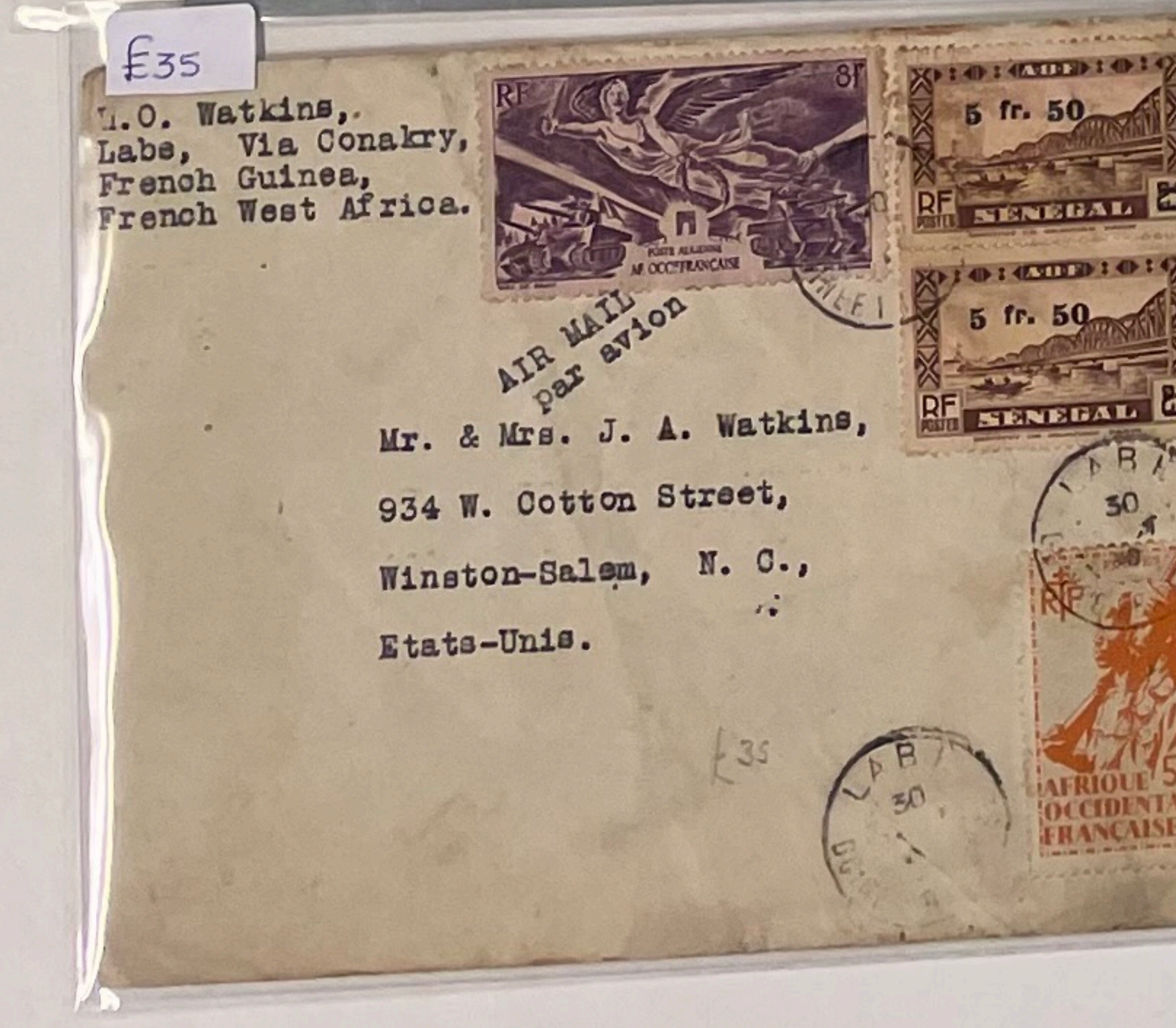

H.O. Watkins,
Labe, Via Conakry,
French Guinea,
French West Africa.

AIR MAIL
par avion

Mr. & Mrs. J. A. Watkins,
934 W. Cotton Street,
Winston-Salem, N. C.,
Etats-Unis.

5 fr. 50

SENEGAL

AFRIQUE OCCIDENTALE FRANÇAISE

£35

£25

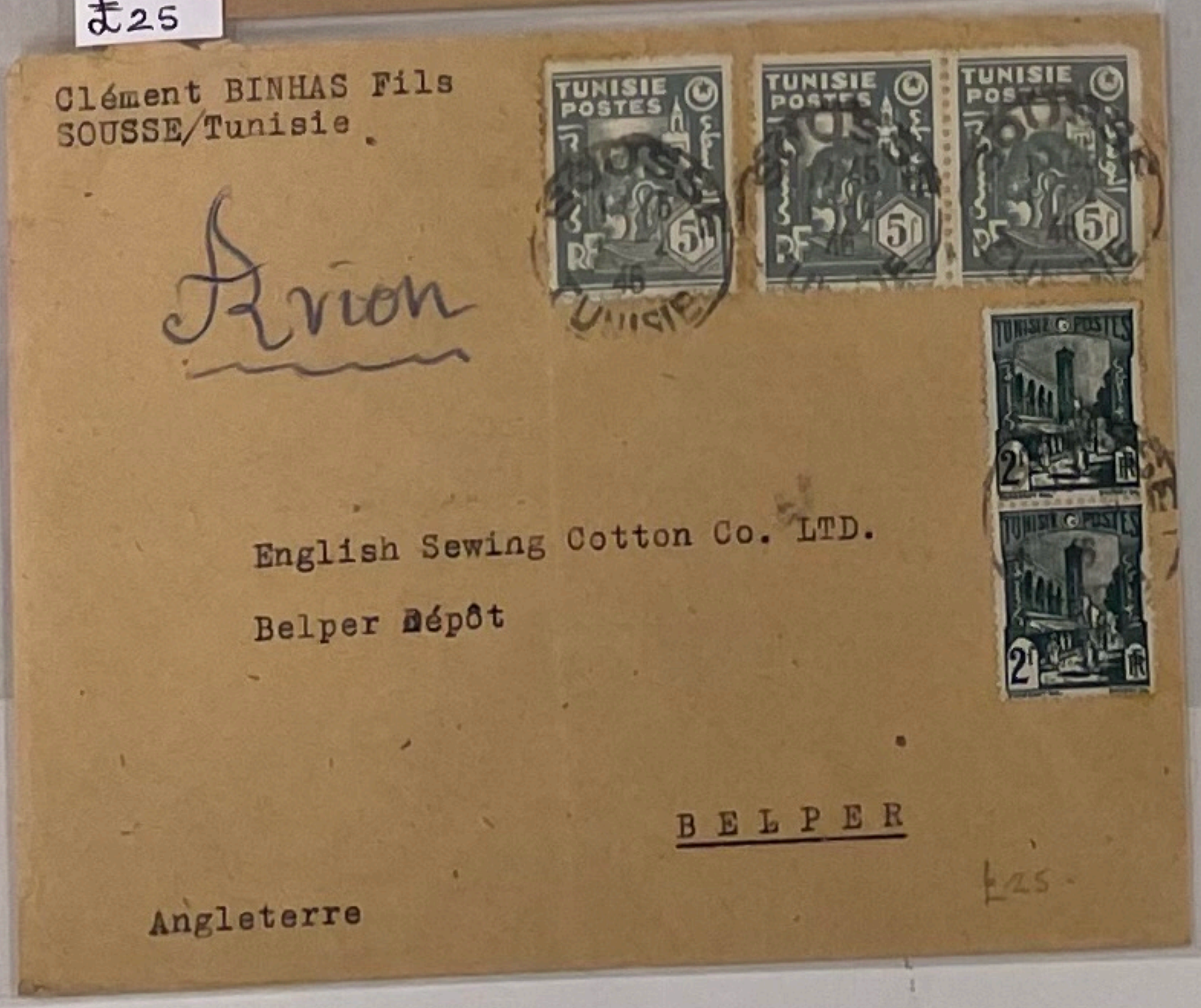

Clément BINHAS Fils
SOUSSE/Tunisie

TUNISIE POSTES

Avion

English Sewing Cotton Co. LTD.
Belper Dépôt

BELPER

Angleterre

£25

1898 REGISTERED POSTCARD

£40-

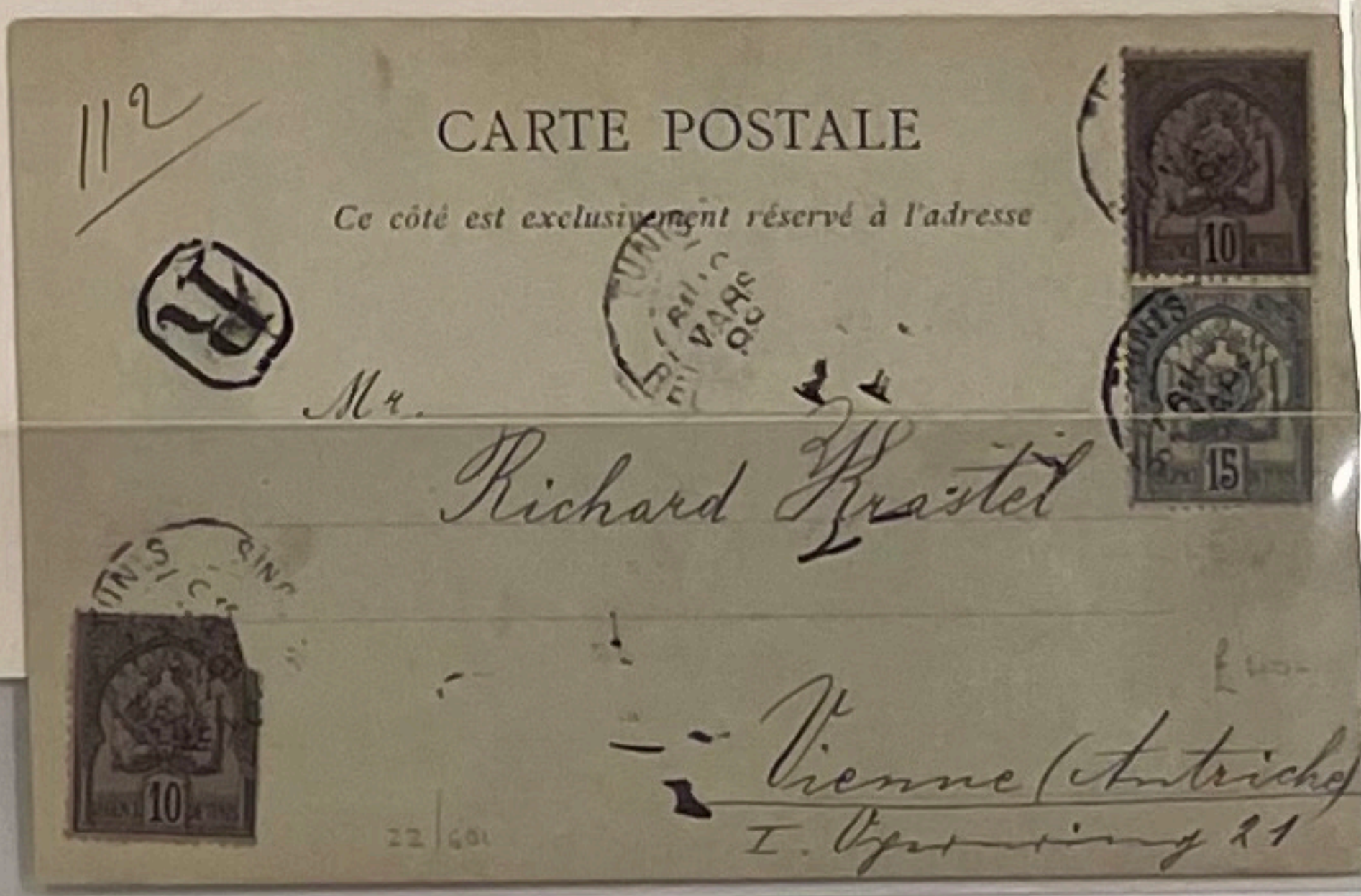

CARTE POSTALE

Ce côté est exclusivement réservé à l'adresse

112

R

Mr Richard Kastel
Vienne (Autriche)

£45

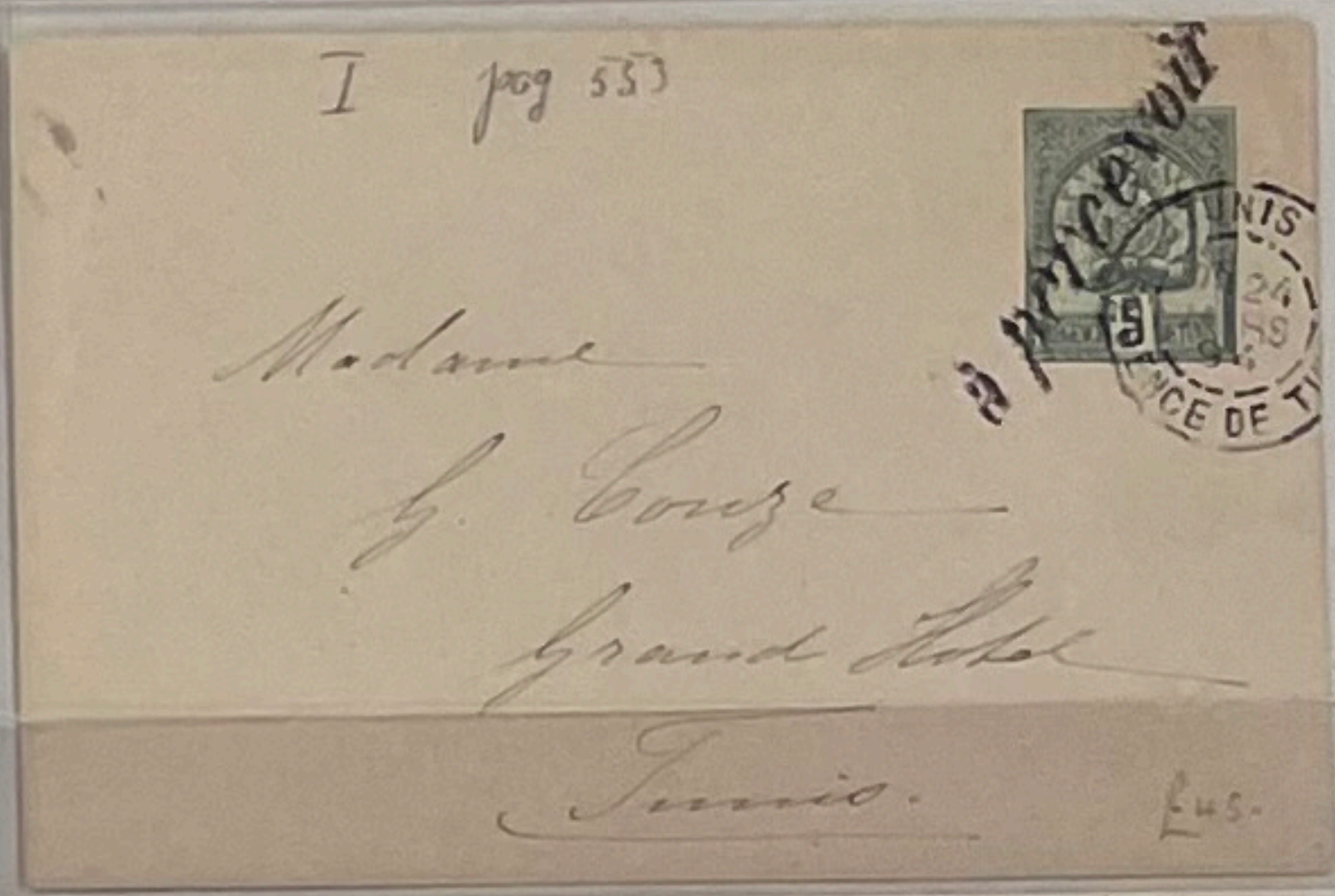

I pag 55

à percevoir

Madame
G. Couze
Grand Hotel
Tunis

£65

£65-

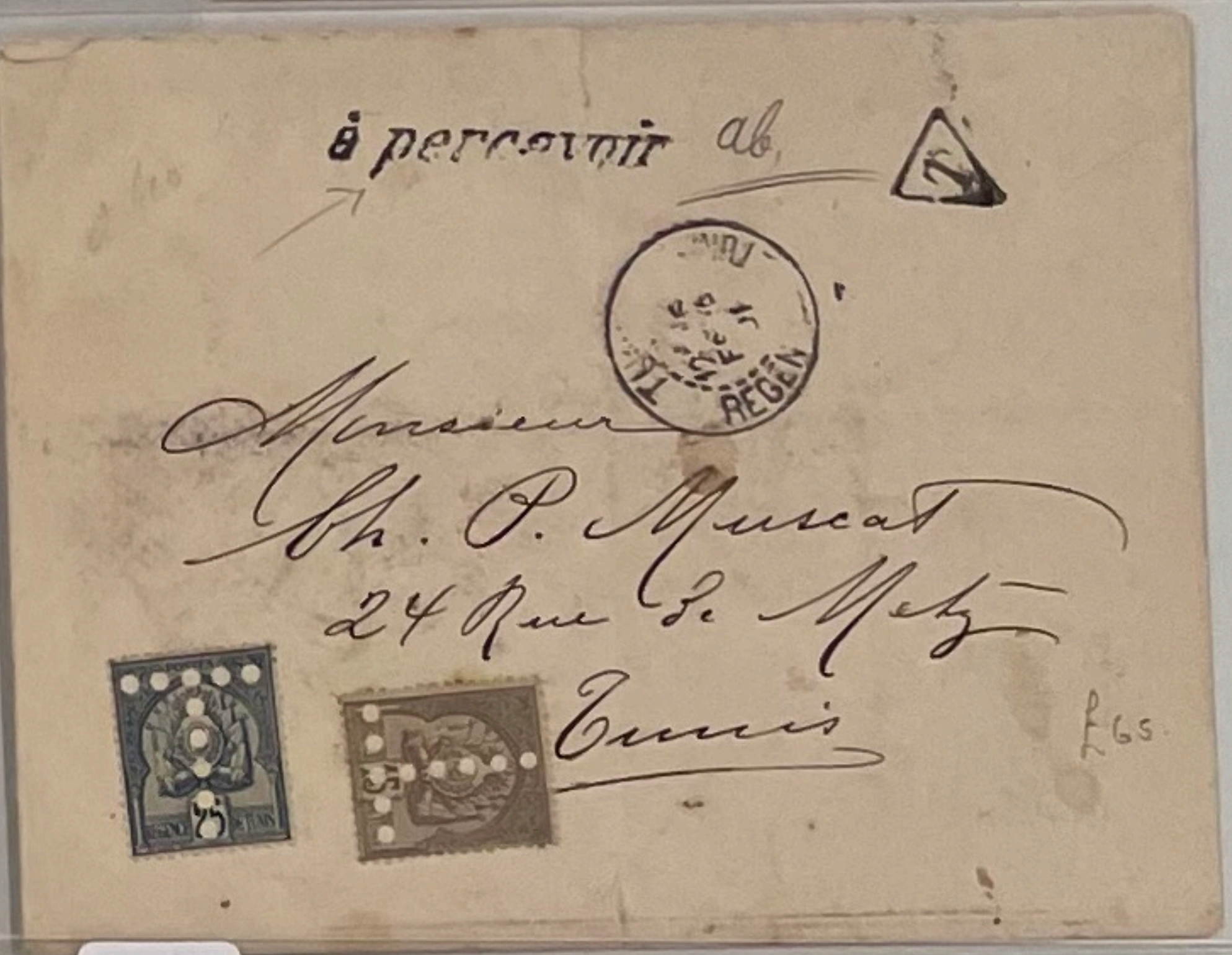

à percevoir

Monsieur
Ch. P. Muscat
24 Rue de Metz
Tunis

£65

£35-

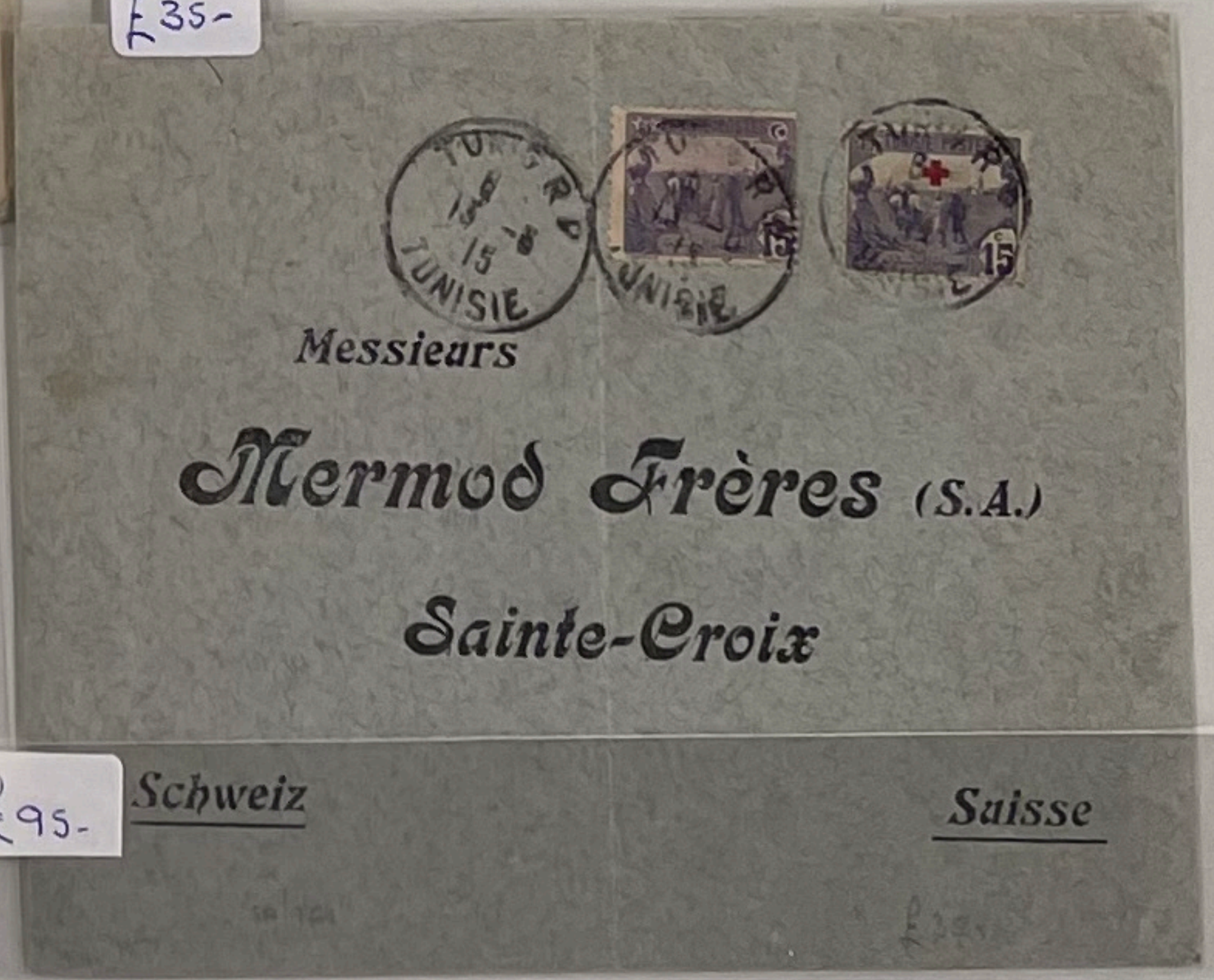

TUNIS RP
TUNISIE

Messieurs

Mermod Frères (S.A.)

Sainte-Croix

Schweiz Suisse

£35

£95-

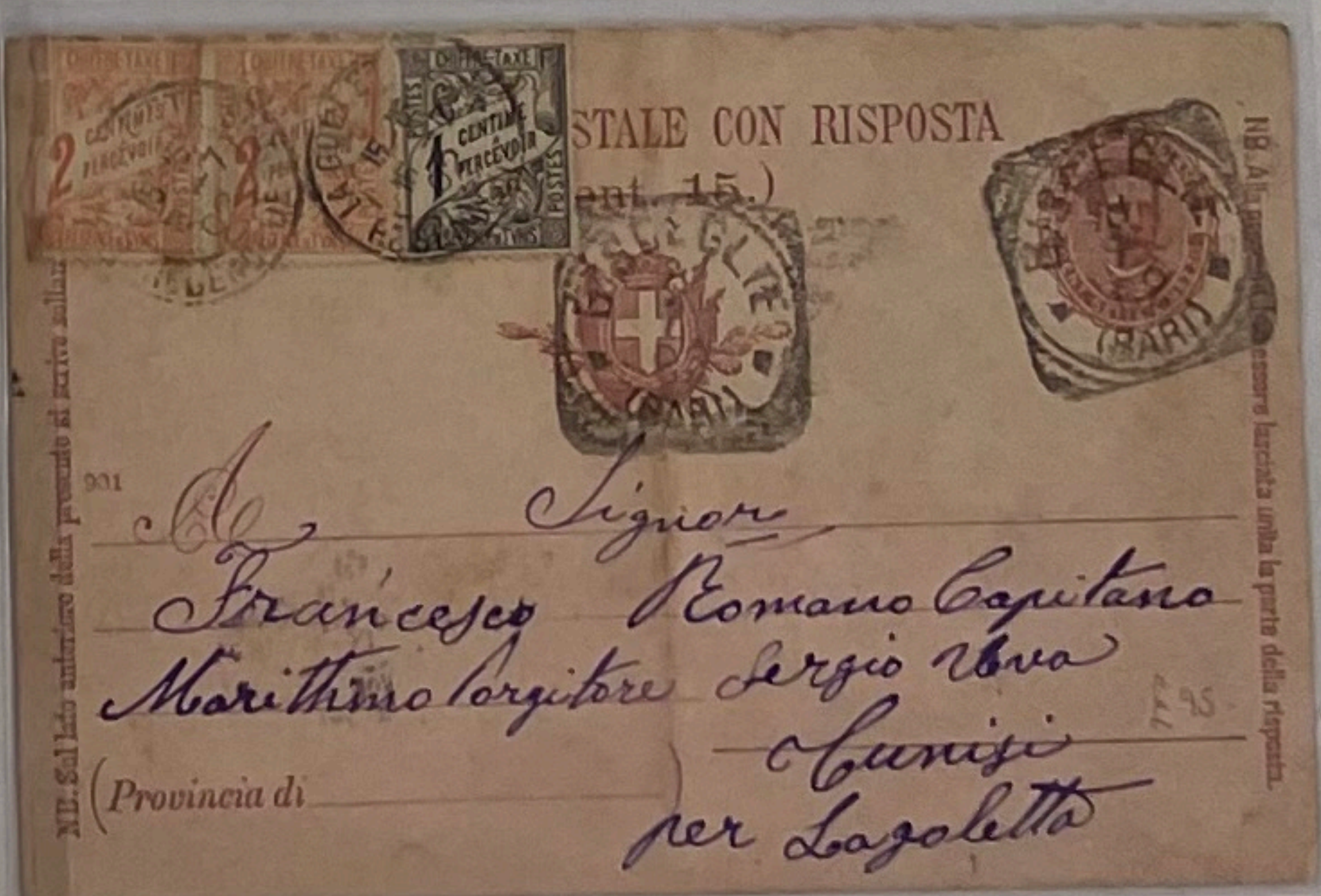

CARTOLINA POSTALE CON RISPOSTA

Signor
Francesco Romano Capitano
Marittimo

Tunisi
per Lagoletta

Provincia di

£95

£40-

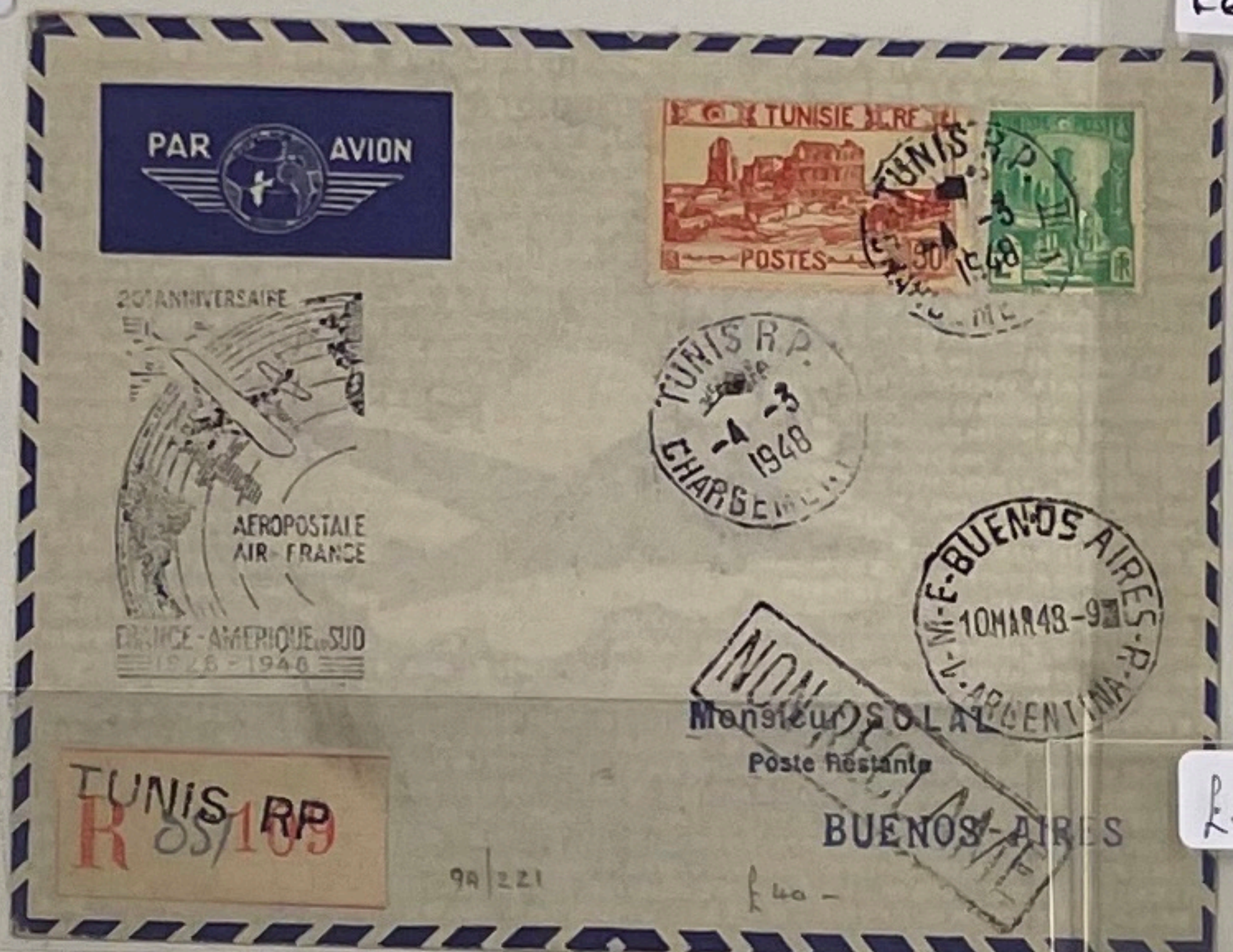

PAR AVION

TUNISIE

TUNIS R.P. -4-3 1948 CHARGEMENT

20e ANNIVERSAIRE

AEROPOSTALE AIR-FRANCE

FRANCE-AMERIQUE DU SUD

BUENOS AIRES 10 MAR 48

NON RECLAME

Monsieur SOLAL
Poste Restante
BUENOS-AIRES

TUNIS RP
R 83/169

£40-

£60

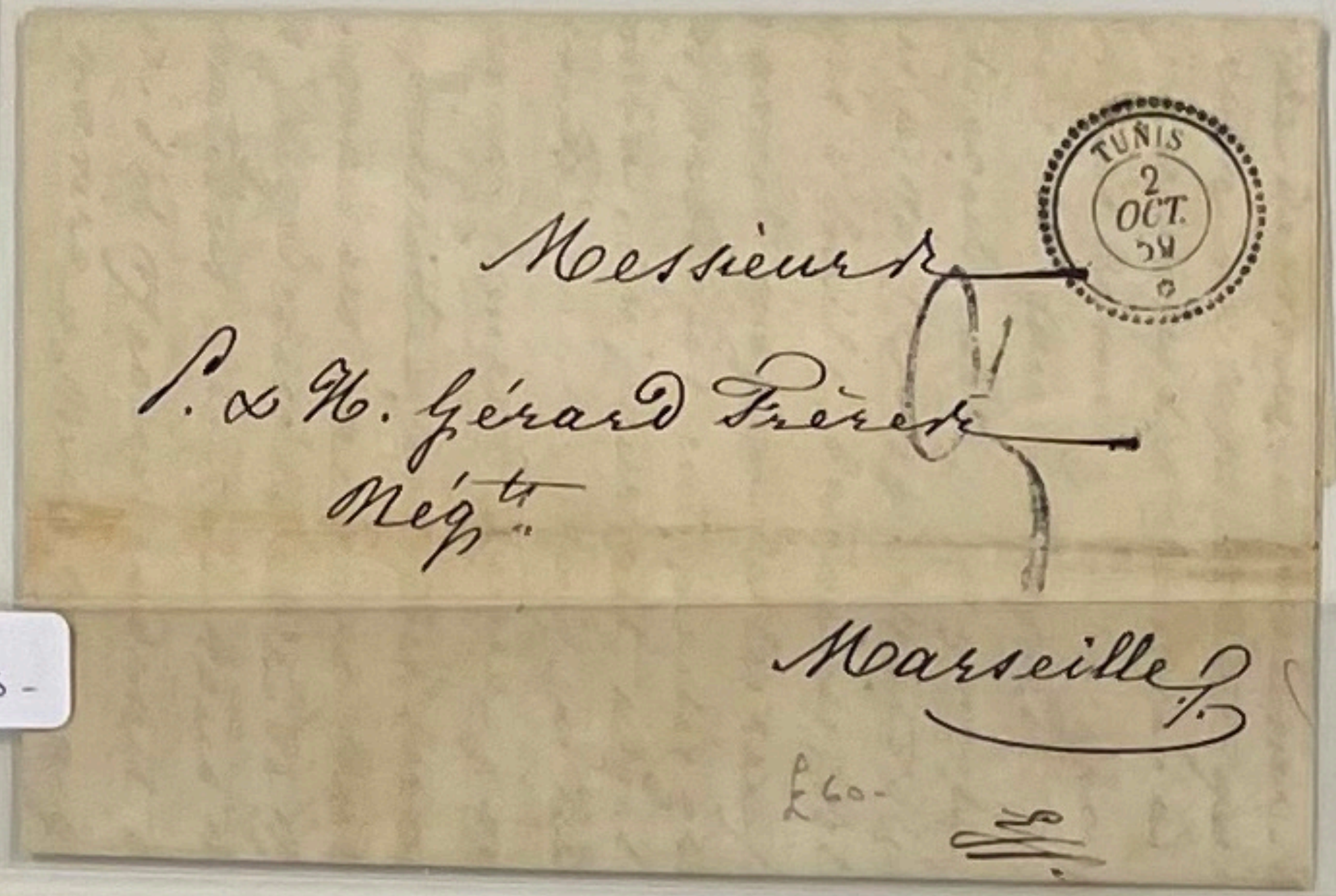

Messieurs
P. & M. Gérard Frères
Négts
Marseille

TUNIS 2 OCT 59

£25-

£40-

£30-

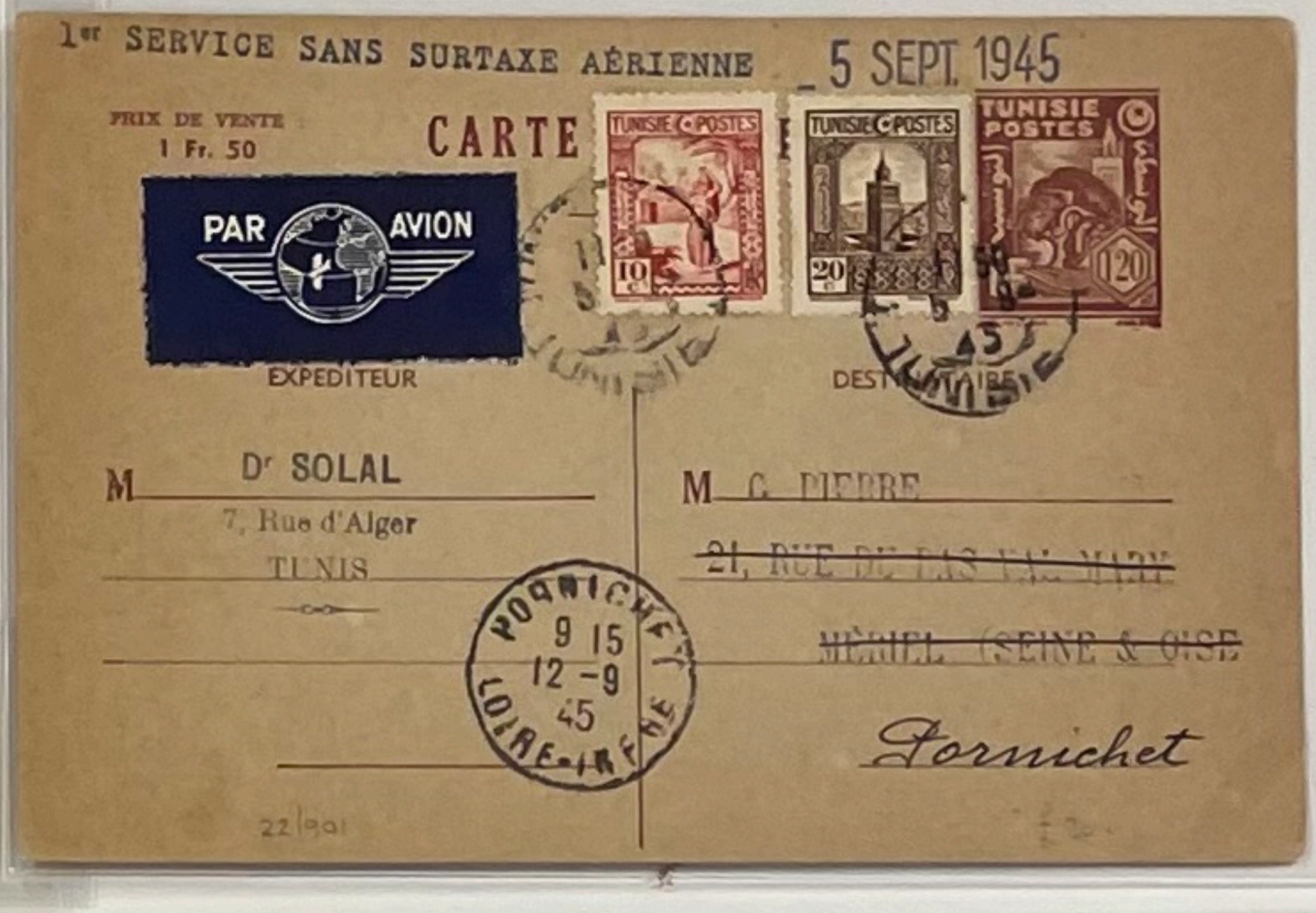

1er SERVICE SANS SURTAXE AÉRIENNE 5 SEPT 1945

CARTE

PRIX DE VENTE 1 Fr. 50

PAR AVION

EXPÉDITEUR

M Dr SOLAL
7, Rue d'Alger
TUNIS

M G PIERRE
~~21, RUE DU PAS ...~~
~~MESNIL (SEINE & OISE)~~
Pornichet

POURNICHET 12-9 45 LOIRE-INFre

£40-

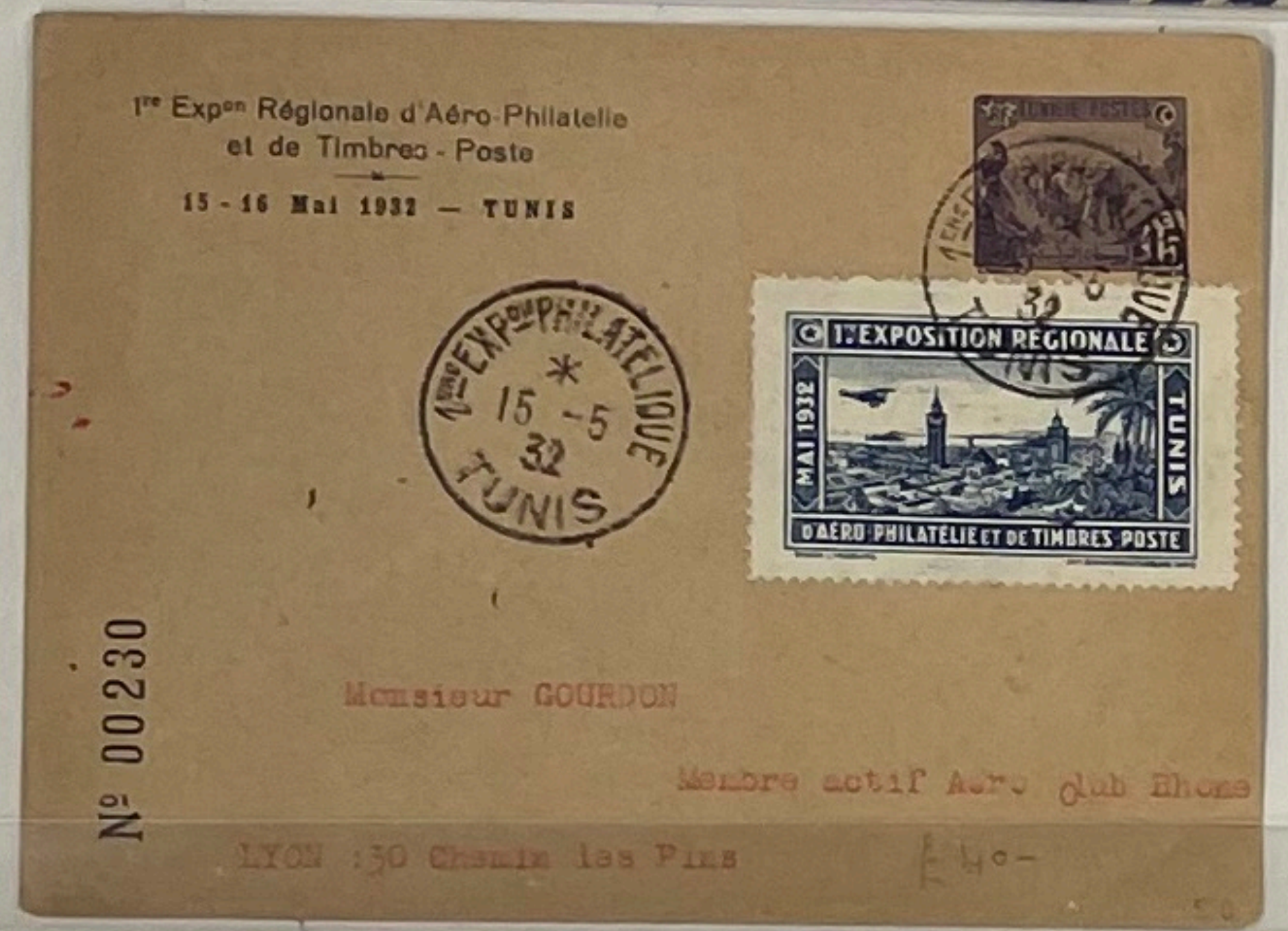

1re Expon Régionale d'Aéro Philatélie et de Timbres-Poste

13-16 Mai 1932 - TUNIS

1re EXPon PHILATELIQUE 15-5 32 TUNIS

1re EXPOSITION RÉGIONALE D'AÉRO PHILATÉLIE ET DE TIMBRES POSTE

No 00230

Monsieur GOURDON
Membre actif Aéro Club Rhone
LYON

£40-

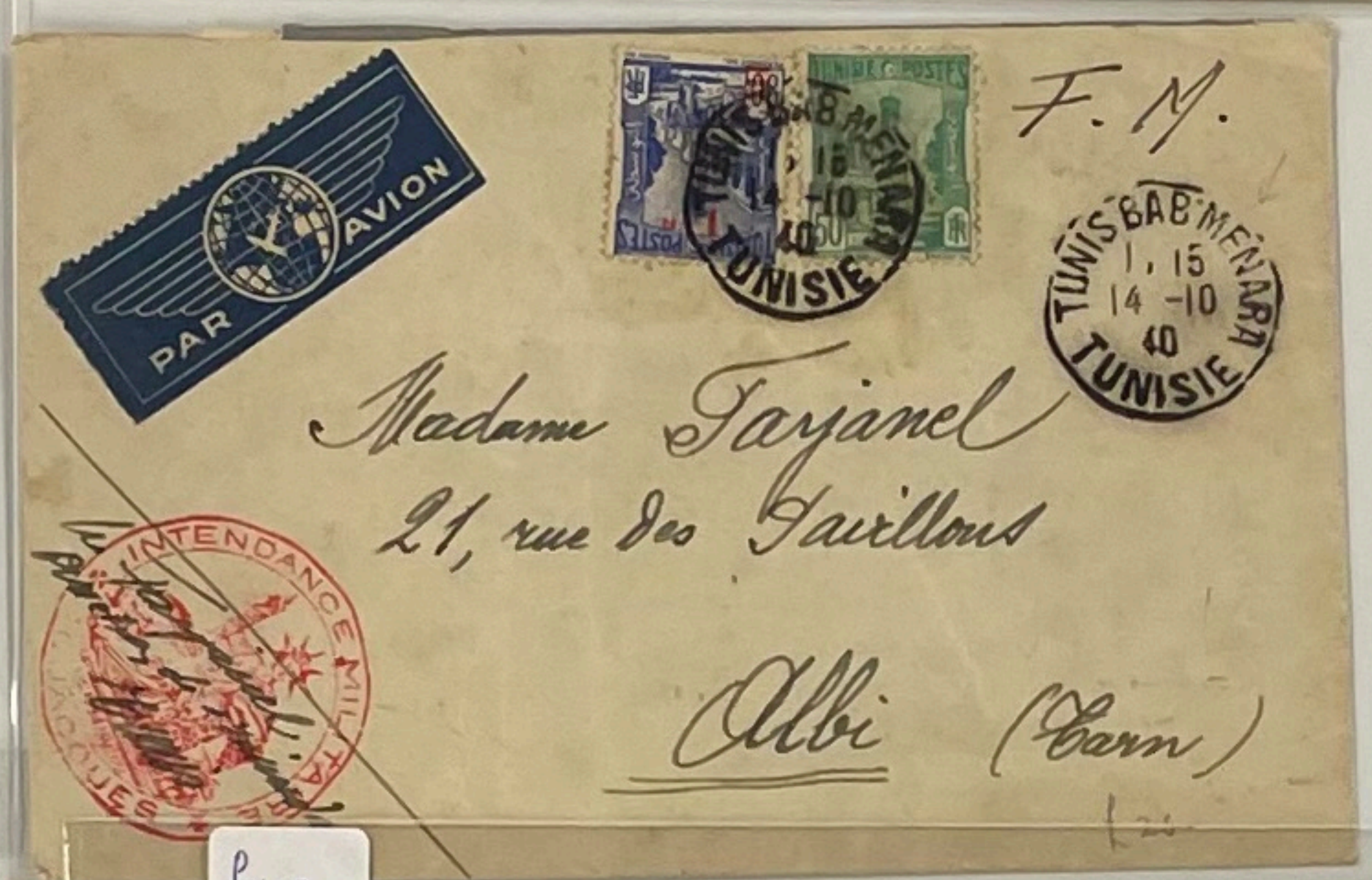

PAR AVION

F.M.

TUNIS BAB MENARA 14-10 40 TUNISIE

Madame Tayanel
21, rue des Saillons
Albi (Tarn)

INTENDANCE

OTHER AFRICA.

£55

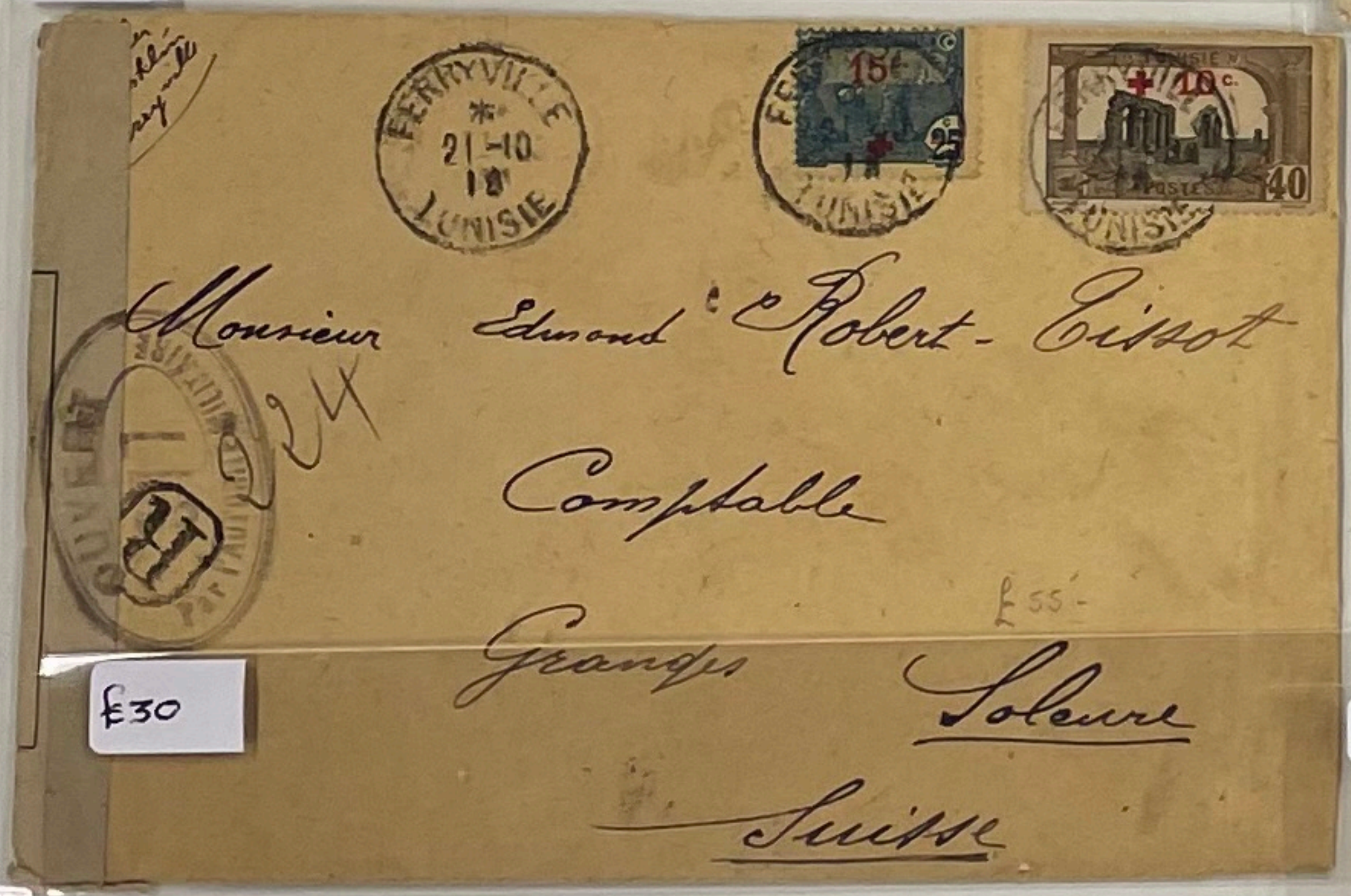

FERRYVILLE 21-10 18 TUNISIE

Monsieur Edmond Robert-Tissot
Comptable
Granges Soleure
Suisse

£55-

£30

£115-

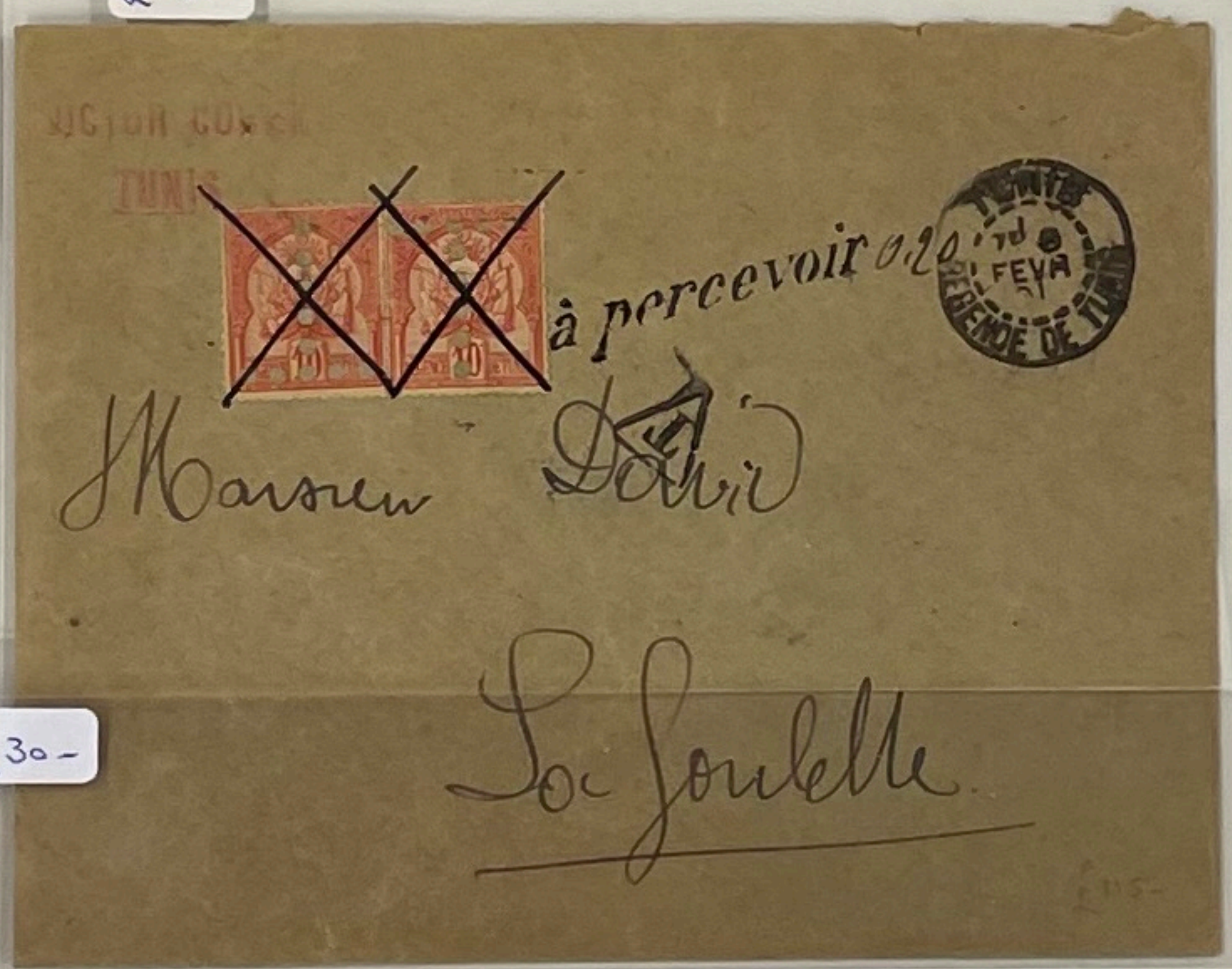

à percevoir 0,20

TUNIS FEVR RÉGENCE DE TUNIS

Monsieur David
La Goulette

£30-

AIRMAIL TO BELGIAN CONGO £45-

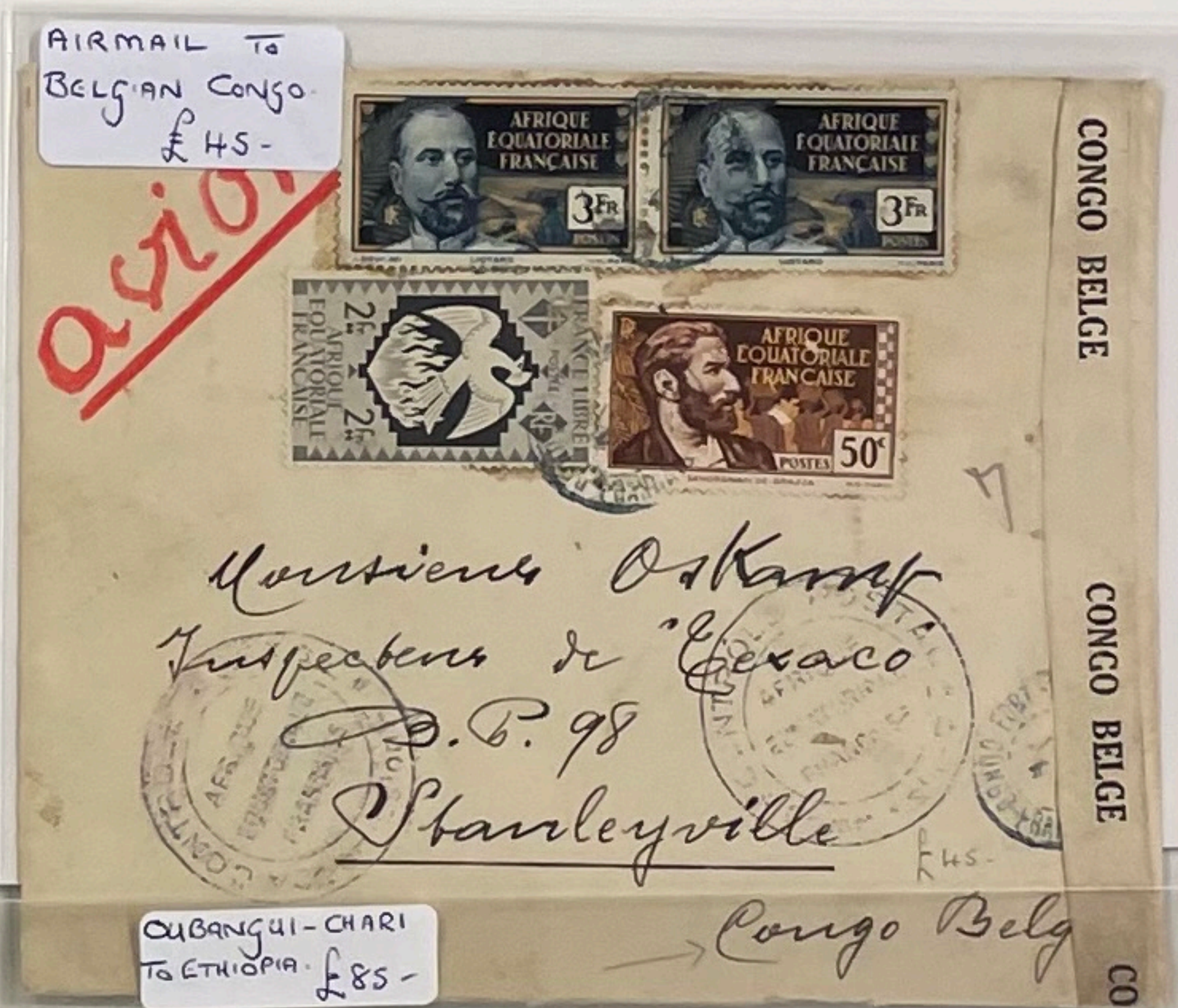

avion

AFRIQUE EQUATORIALE FRANÇAISE

CONGO BELGE

Messieurs Oskamp
Inspecteurs de "Texaco"
B.P. 98
Stanleyville
Congo Belge

£45-

OUBANGUI-CHARI TO ETHIOPIA £85-

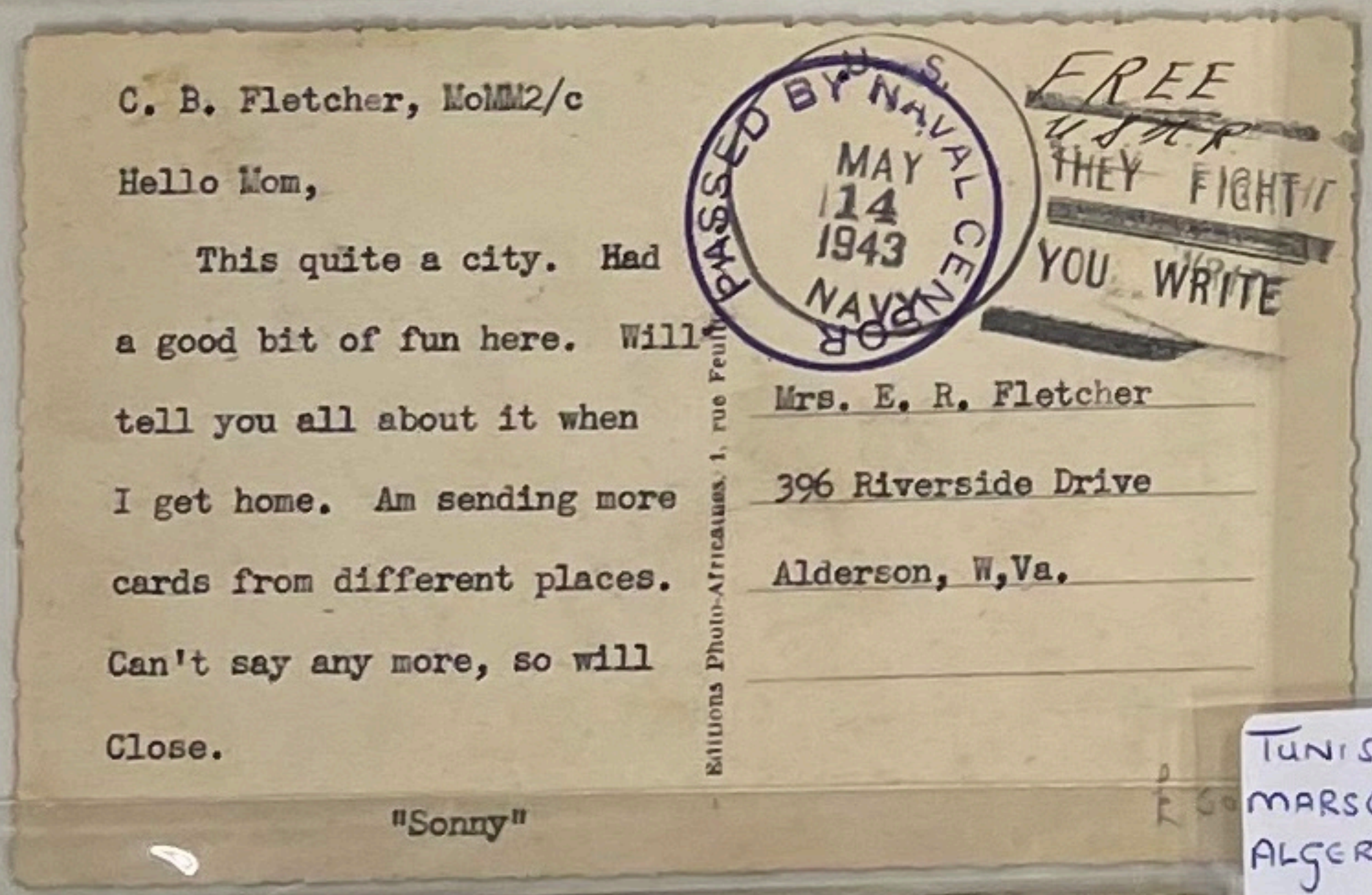

C. B. Fletcher, MoMM2/c

Hello Mom,

This quite a city. Had a good bit of fun here. Will tell you all about it when I get home. Am sending more cards from different places. Can't say any more, so will Close.

"Sonny"

Mrs. E. R. Fletcher
396 Riverside Drive
Alderson, W.Va.

PASSED BY NAVAL CENSOR

U.S. NAVY MAY 14 1943

FREE
THEY FIGHT
YOU WRITE

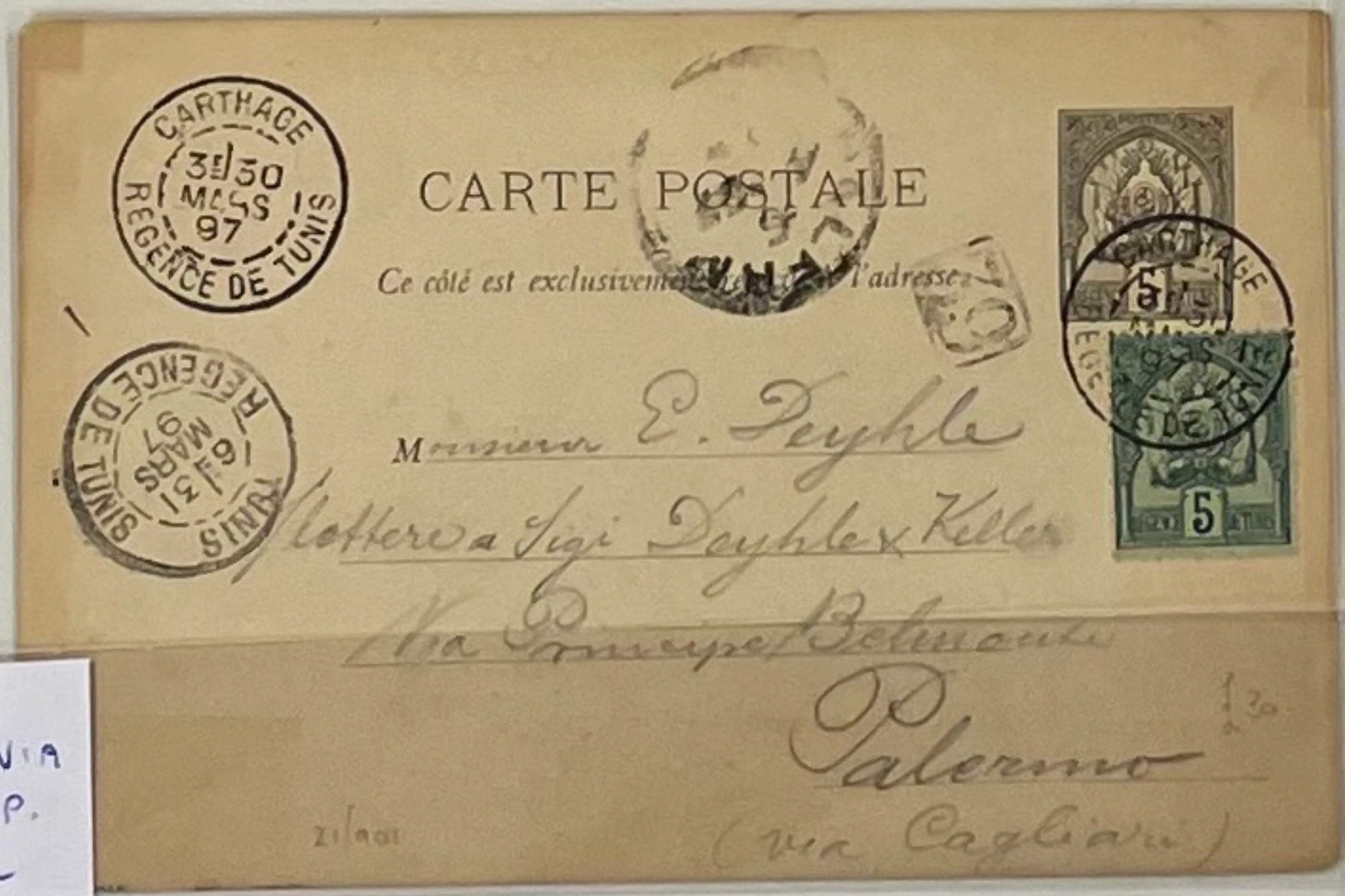

CARTE POSTALE

Ce côté est exclusivement réservé à l'adresse

CARTHAGE 31 MARS 97 RÉGENCE DE TUNIS

Monsieur E. Deyhle
Lottero a Sigi Deyhle & Keller
Via Principe Belmonte
Palermo
(via Cagliari)

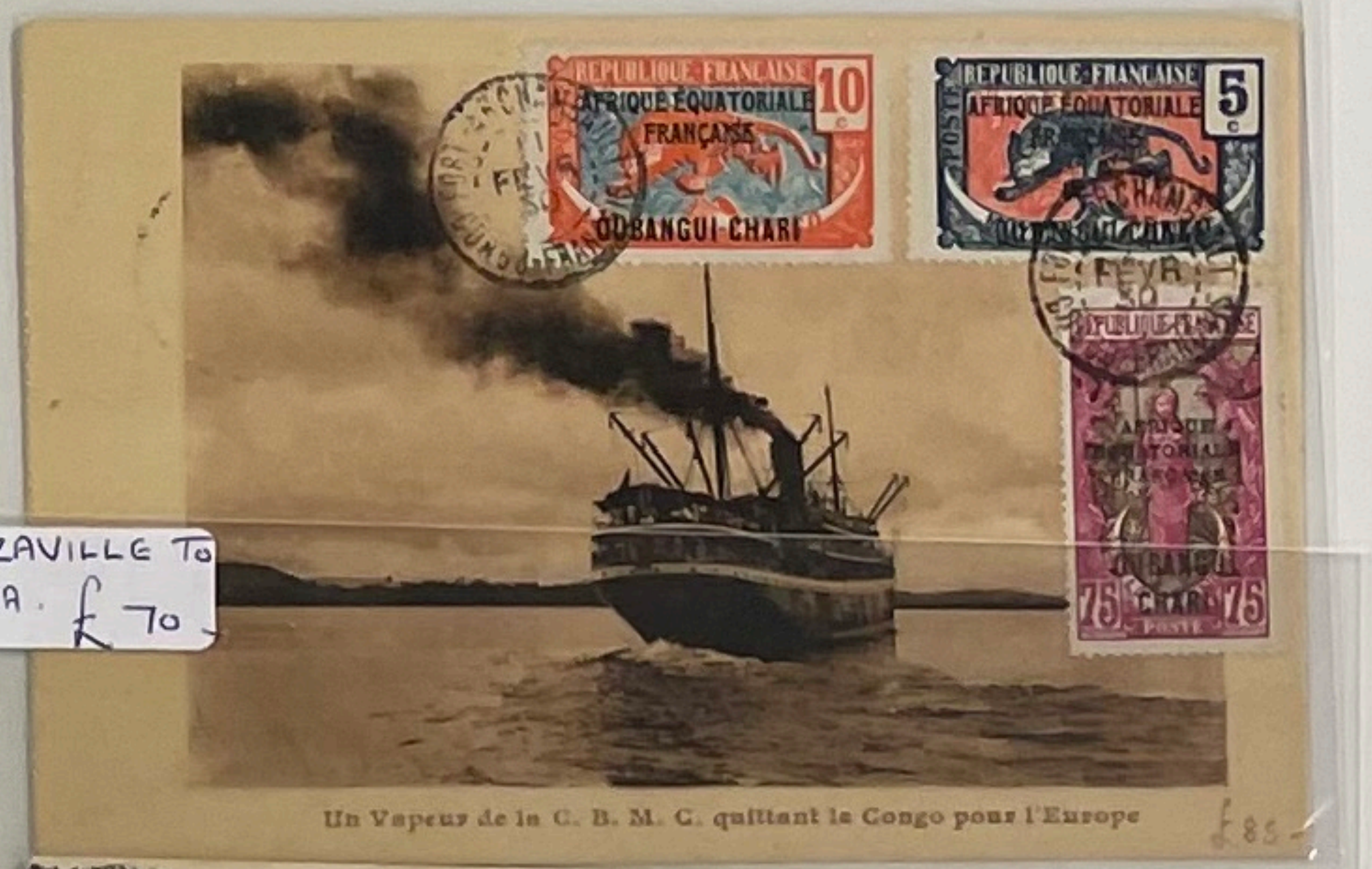

REPUBLIQUE FRANÇAISE

AFRIQUE EQUATORIALE FRANÇAISE

OUBANGUI CHARI

Un Vapeur de la C. B. M. C. quittant le Congo pour l'Europe

£85-

BRAZZAVILLE TO ETHIOPIA £70-

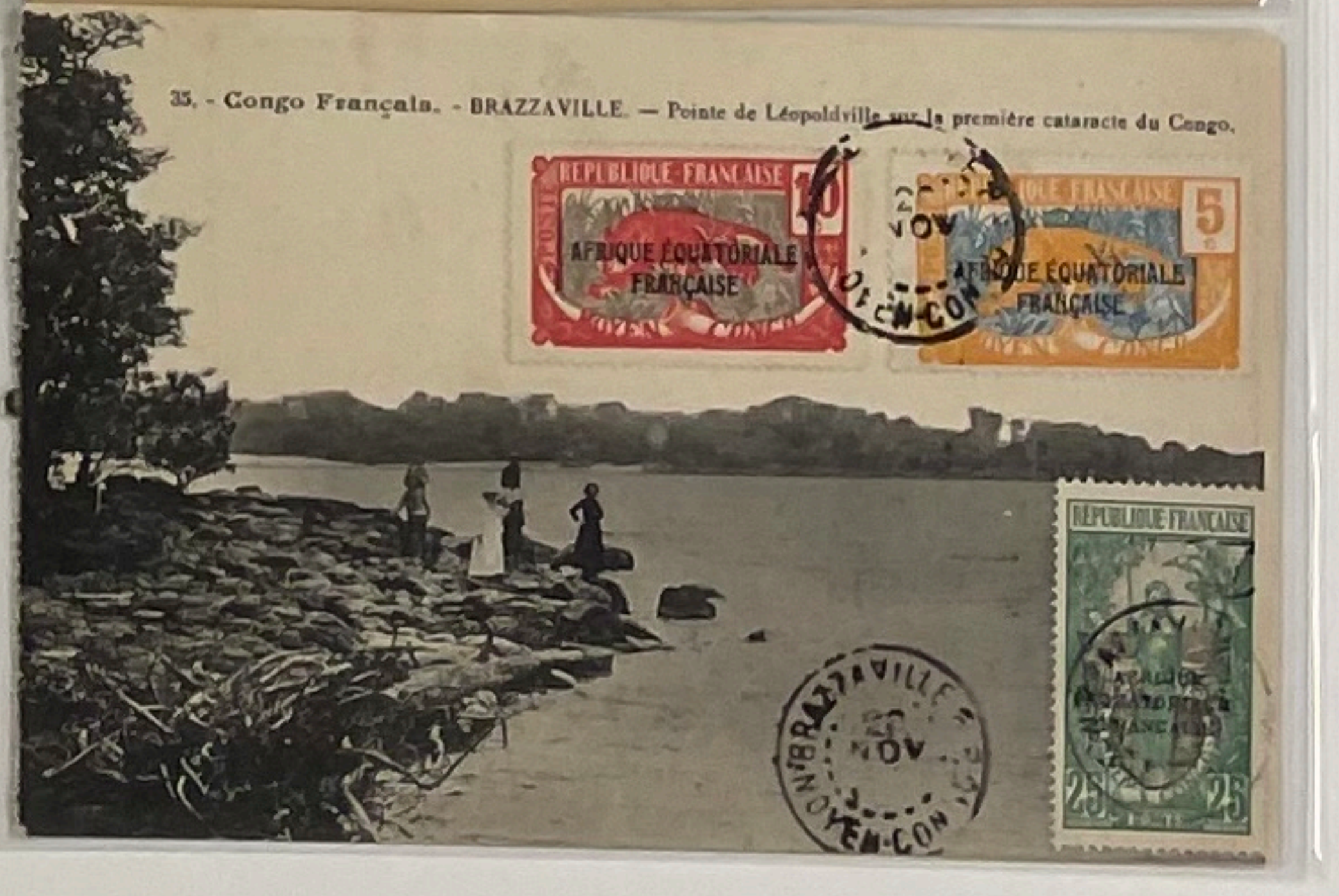

35. - Congo Français. - BRAZZAVILLE. - Pointe de Léopoldville sur la première cataracte du Congo.

REPUBLIQUE FRANÇAISE

AFRIQUE EQUATORIALE FRANÇAISE

BRAZZAVILLE

TUNIS TO MARSEILLE VIA ALGERIA SHIP. £60-

£35-

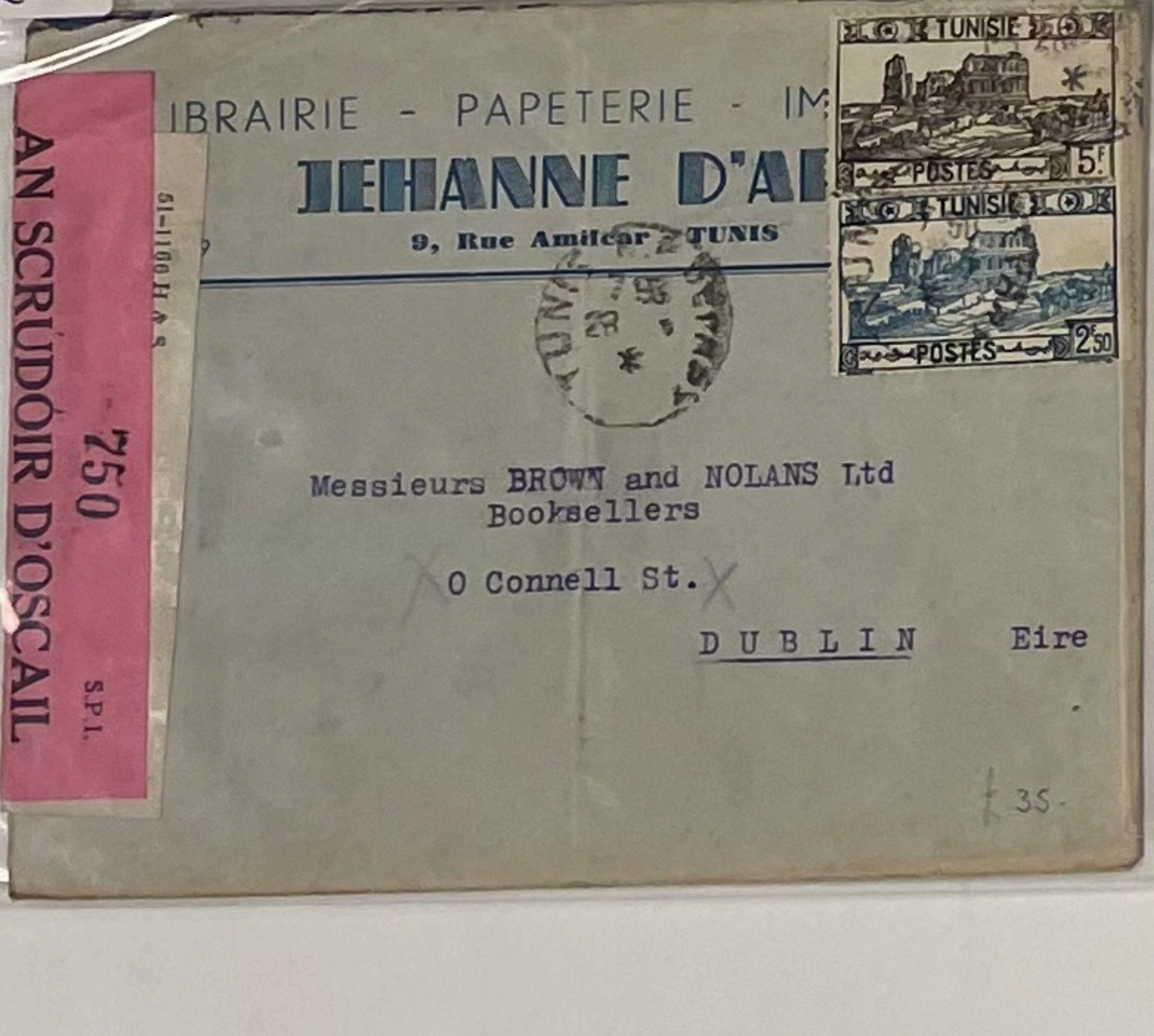

LIBRAIRIE - PAPETERIE - IM

JEHANNE D'AR

9, Rue Amilcar - TUNIS

TUNISIE

Messieurs BROWN and NOLANS Ltd
Booksellers
O Connell St.
DUBLIN Eire

750

AN SCRÚDÓIR D'OSCAIL

S.P.I.

£35-

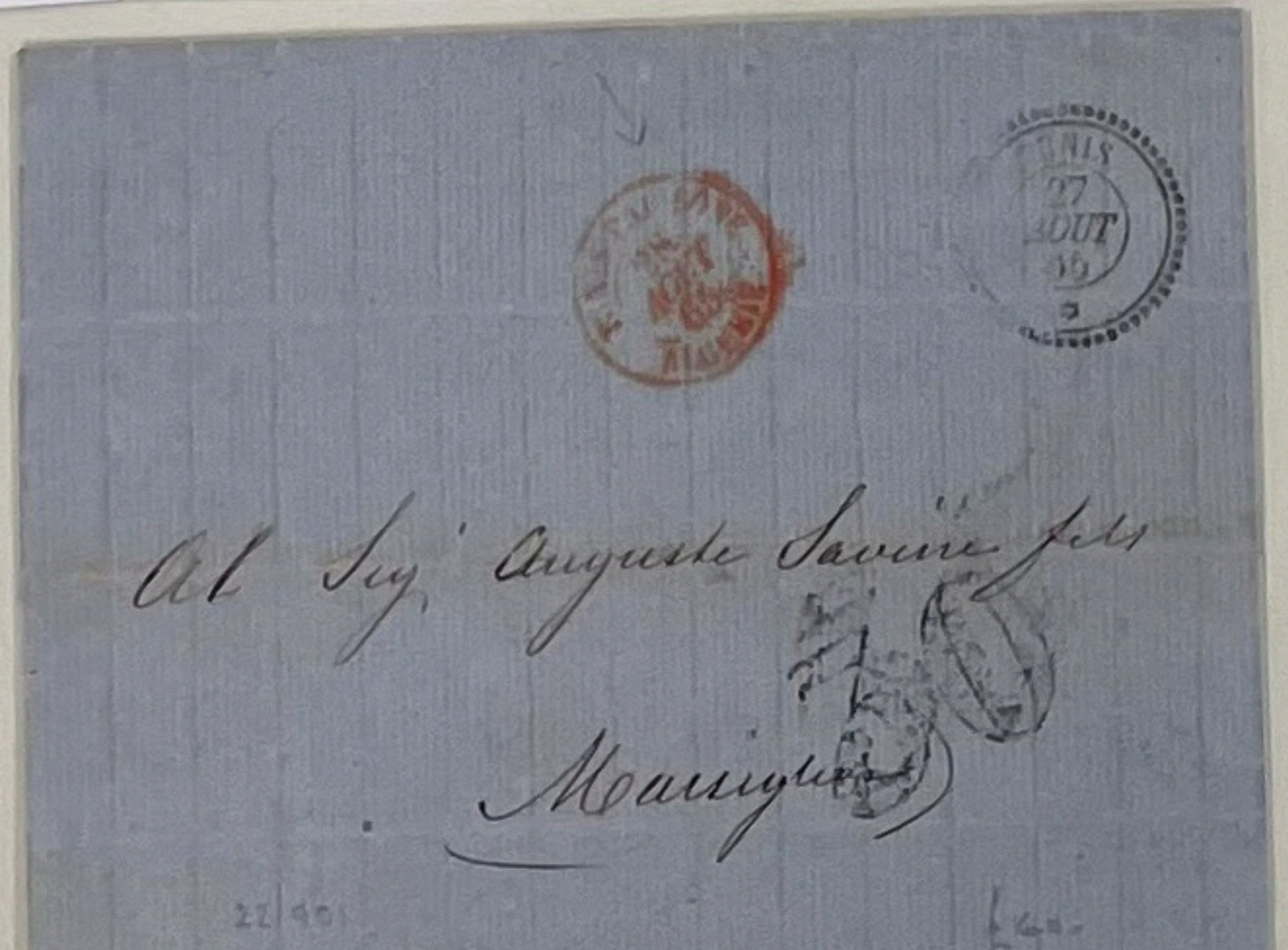

TUNIS 27 AOUT 69

Al Sig. Auguste Savine fils
Marseille

£60-

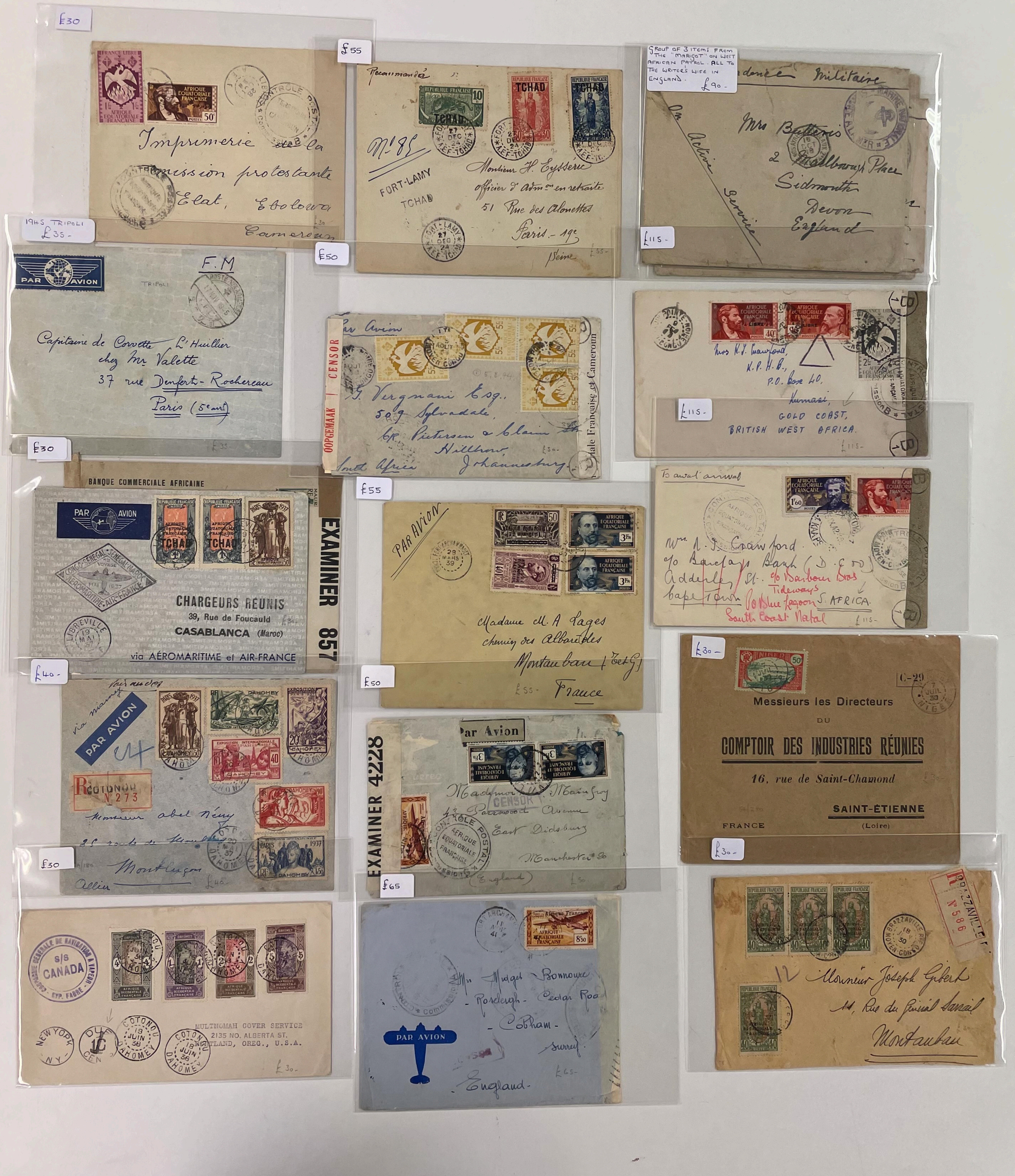

£30

Imprimerie de la Mission protestante
Elat, Ebolowa
Cameroun

1945 TRIPOLI
£35-

F.M
Capitaine de Corvette L'Huillier
chez Mr Valette
37 rue Denfert-Rochereau
Paris (5e arr)

£30

BANQUE COMMERCIALE AFRICAINE

CHARGEURS RÉUNIS
39, Rue de Foucauld
CASABLANCA (Maroc)
via AÉROMARITIME et AIR-FRANCE

EXAMINER 857

£40-

par avion via Niamey

COTONOU N 273

Monsieur Abel Nény
Montluçon
Allier

£30

S/S CANADA

MULTNOMAH COVER SERVICE
2135 NO. ALBERTA ST.
PORTLAND, OREG., U.S.A.

£55

Recommandé

No 85

FORT-LAMY
TCHAD

Monsieur H. Eysseric
officier d'Admon en retraite
51 Rue des Alouettes
Paris - 19e
Seine

£50

Par Avion

G. Vergnani Esq.
509 Sylvadale
Cr Pietersen & Claim St.
Hillbrow
Johannesburg
South Africa

£55

Par Avion

Madame M. A Lages
chemin des Albarèdes
Montauban (T et G)
France

£50

Par Avion

EXAMINER 4228

CENSOR

Mademoiselle Maingay
42 Parkwood Avenue
East Didsbury
Manchester 20
(England)

£65

Par Avion

Cobham
Surrey
England

GROUP OF 3 ITEMS FROM THE "MARIGOT" ON WEST AFRICAN PATROL. ALL TO THE WRITER'S WIFE IN ENGLAND. £90-

Correspondance Militaire

On Active Service

Mrs Batteris
2 Marlborough Place
Sidmouth
Devon
England

£115-

Mrs N.J. Crawford,
K.P.H.B.,
P.O. Box 40,
Kumasi,
GOLD COAST,
BRITISH WEST AFRICA.

£115-

To await arrival

Mrs N.J. Crawford
c/o Barclays Bank (D.C.O.)
Adderley St.
Cape Town S. AFRICA
c/o Barbour Bros
Tideways
Blue Lagoon
South Coast Natal

£30-

C-29

Messieurs les Directeurs
DU
COMPTOIR DES INDUSTRIES RÉUNIES
16, rue de Saint-Chamond
SAINT-ÉTIENNE
FRANCE
(Loire)

£30-

BRAZZAVILLE N° 586

12

Monsieur Joseph Gibert
14, Rue du Général Sarrail
Montauban

£55-

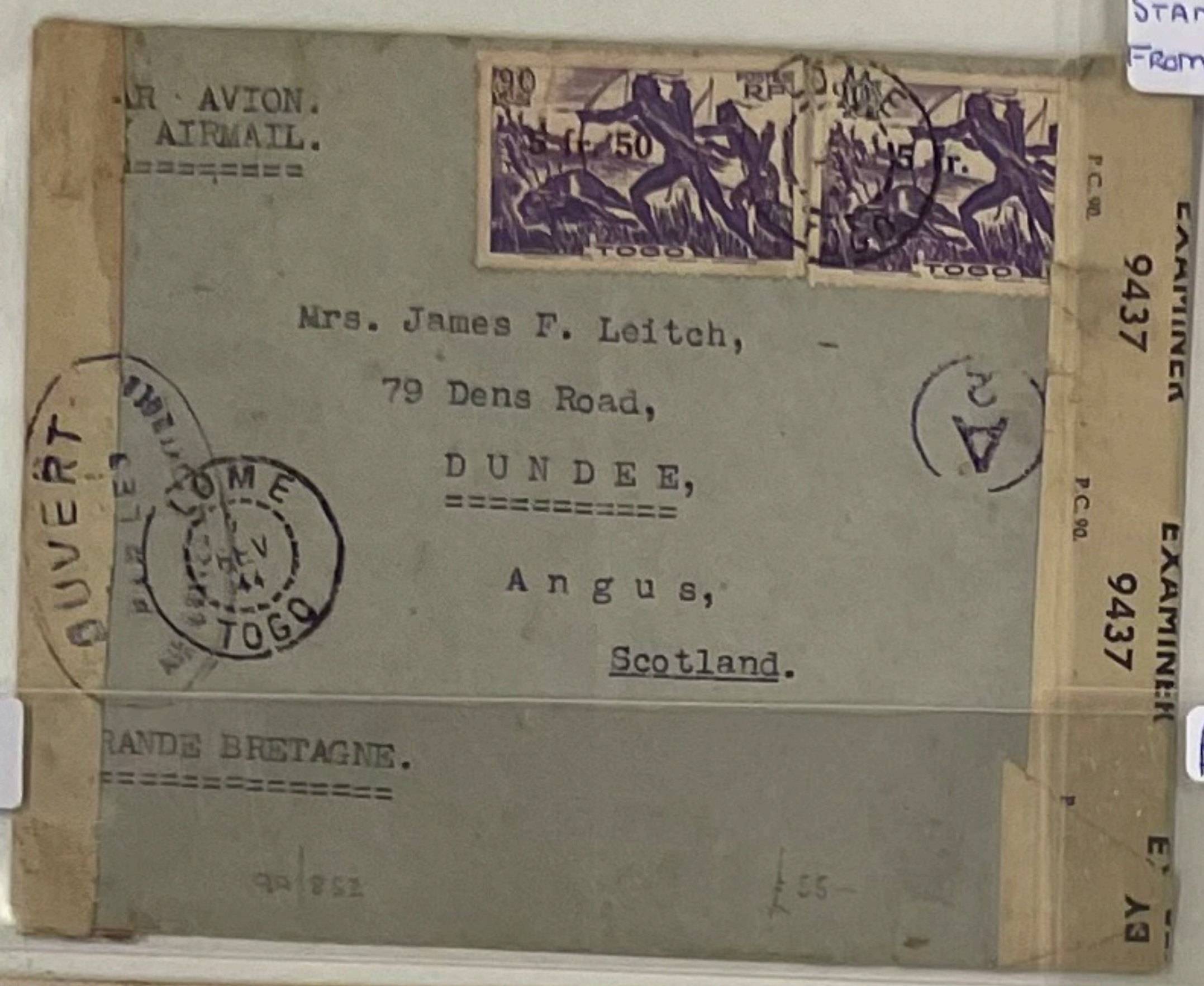
PAR AVION.
BY AIRMAIL.

Mrs. James F. Leitch,
79 Dens Road,
DUNDEE,
Angus,
Scotland.

GRANDE BRETAGNE.

EXAMINER 9437

OUVERT

LOME TOGO

ATAKPAME.
STAMP MISSING
FROM BACK £50-

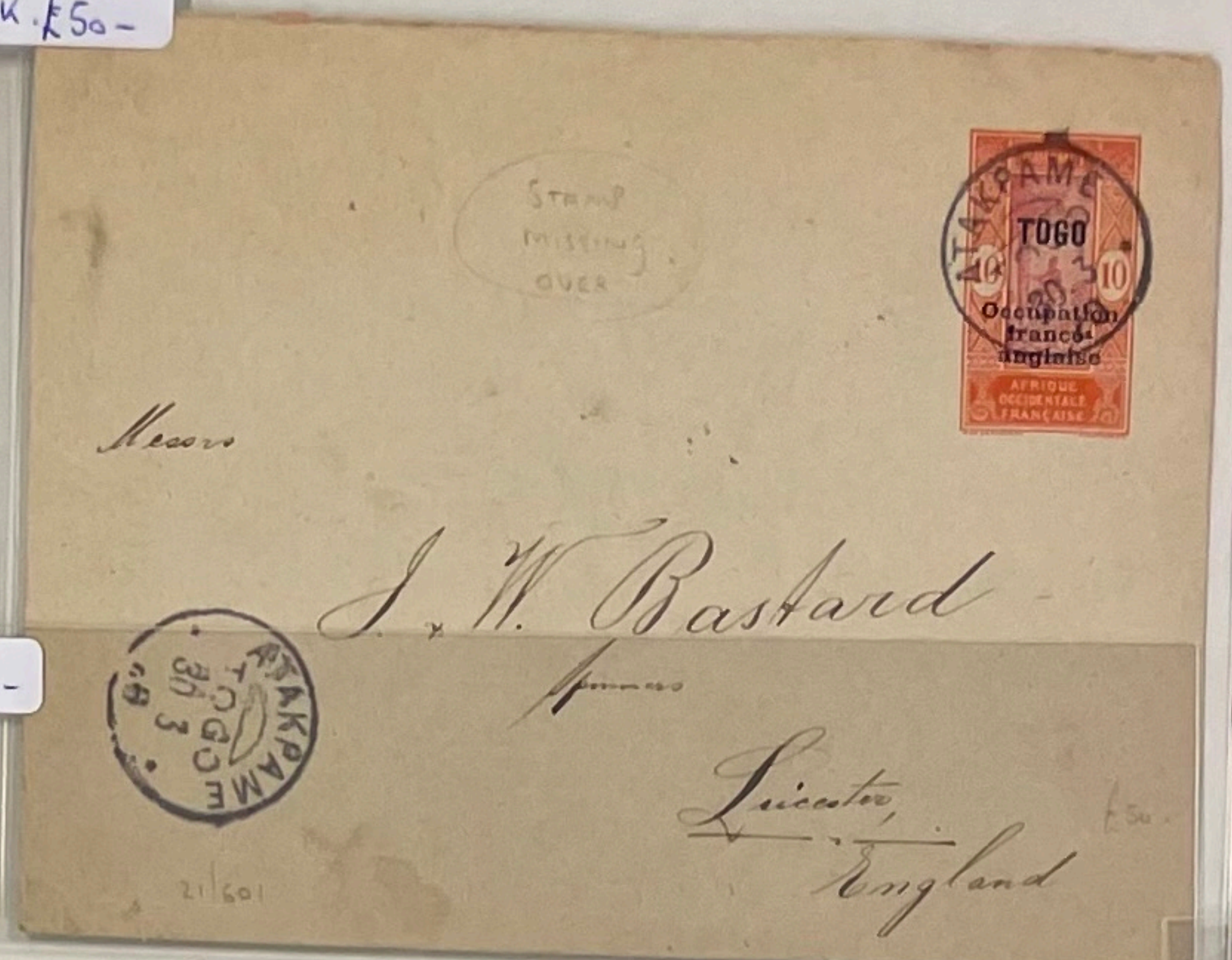
Stamp missing over

Messrs
J. W. Bastard
Leicester
England

ATAKPAME TOGO

TOGO
Occupation franco-anglaise
AFRIQUE OCCIDENTALE FRANÇAISE

£60

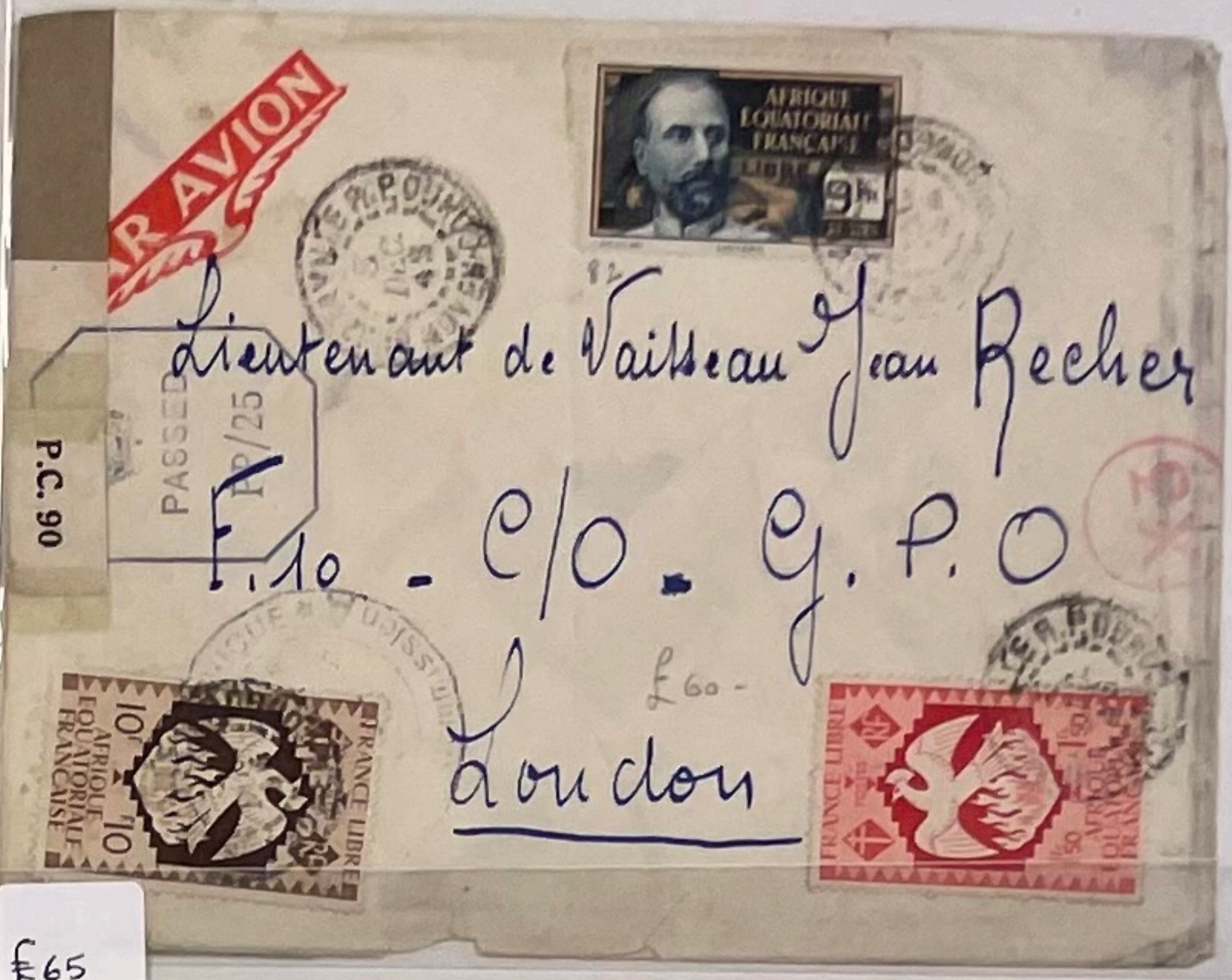
PAR AVION

Lieutenant de Vaisseau Jean Recher
F.10 - C/O - G.P.O
London

PASSED
P.C. 90

£60-

AFRIQUE EQUATORIALE FRANÇAISE
FRANCE LIBRE

£50-

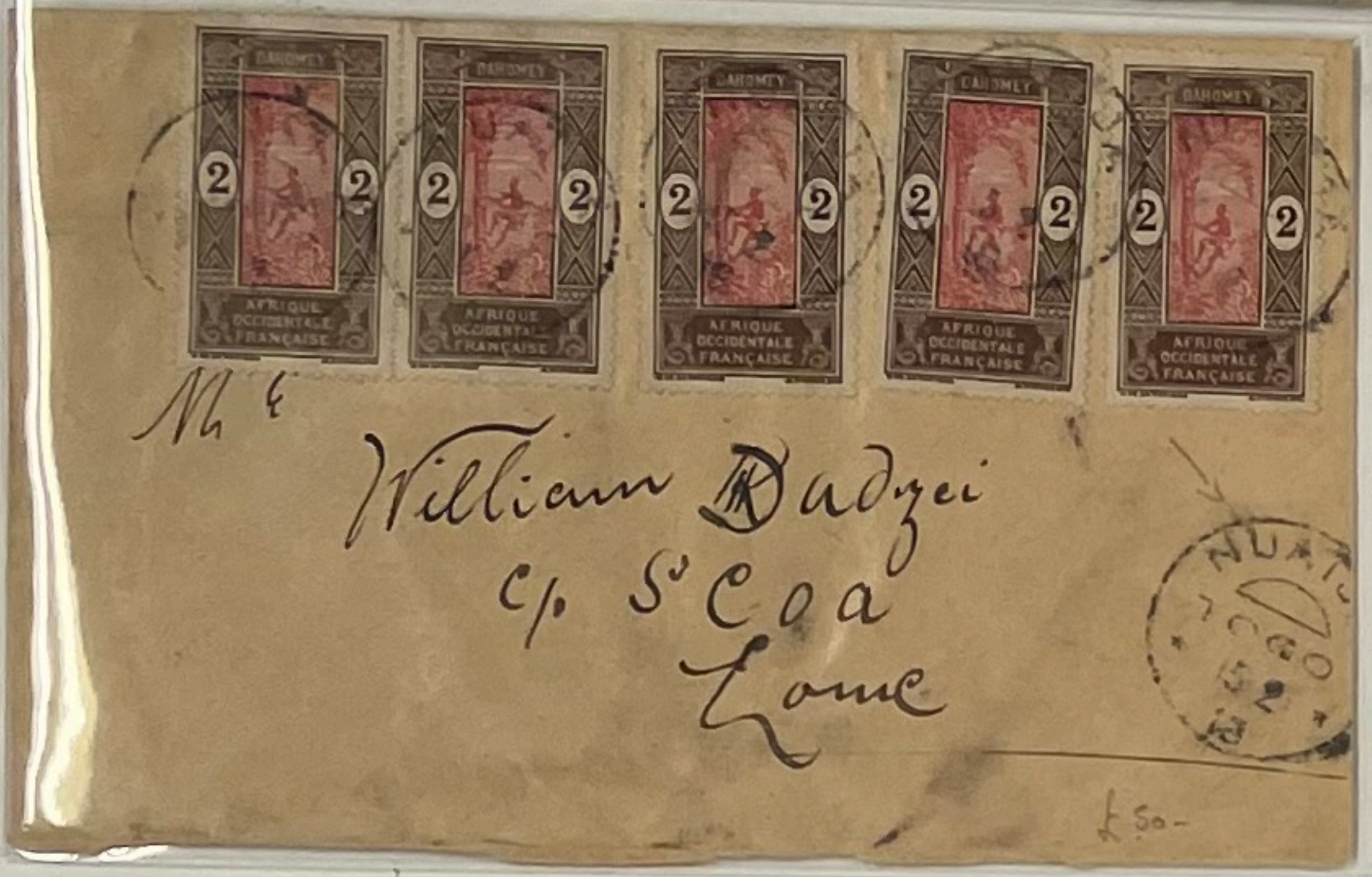
Mr
William Dadzei
c/o S.C.O.A
Lome

£50-

AFRIQUE OCCIDENTALE FRANÇAISE
2

£25-

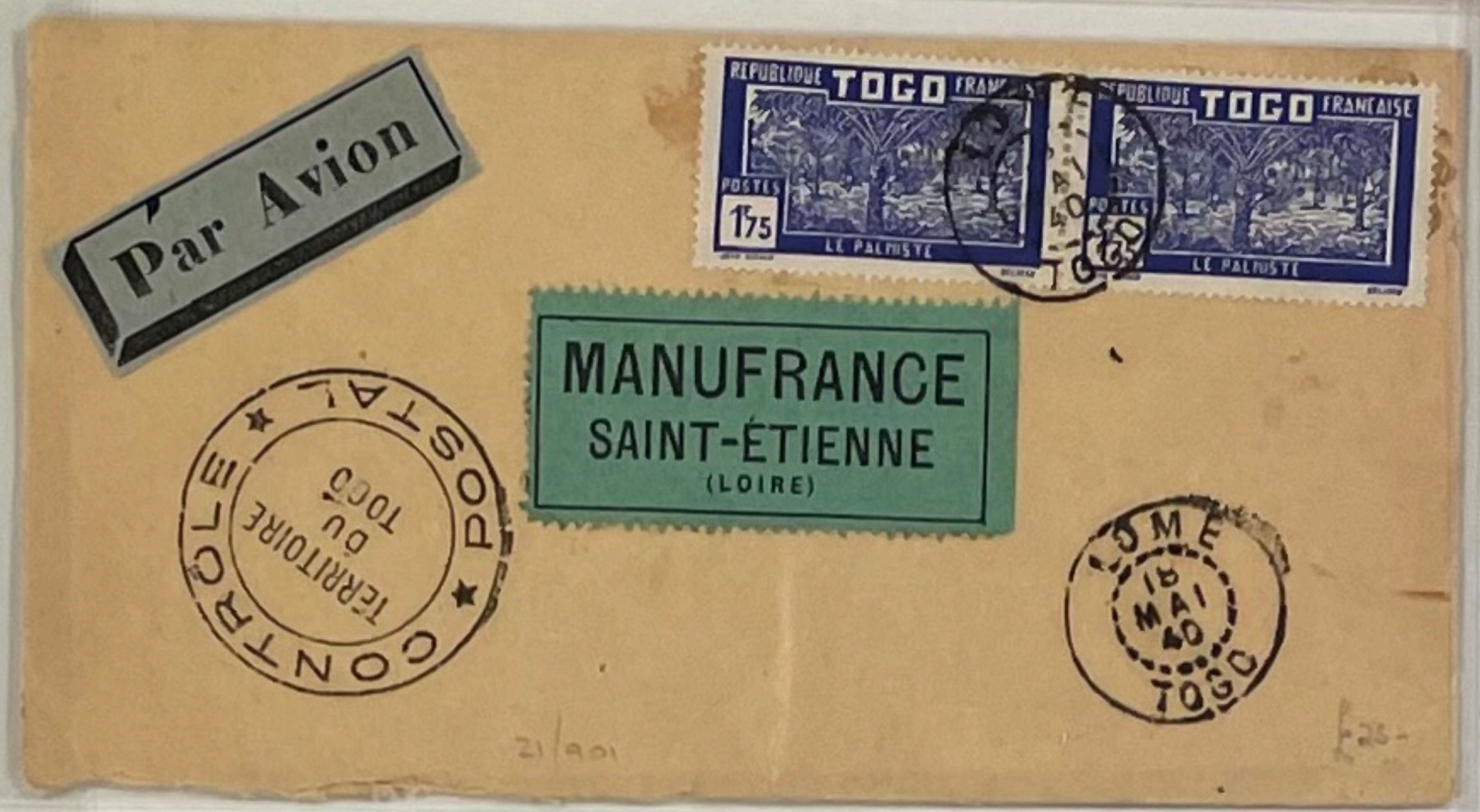
Par Avion

MANUFRANCE
SAINT-ÉTIENNE
(Loire)

CONTROLE POSTAL TERRITOIRE DU TOGO

LOME 15 MAI 40 TOGO

TOGO
REPUBLIQUE FRANÇAISE
LE PALMISTE
1f75

£65

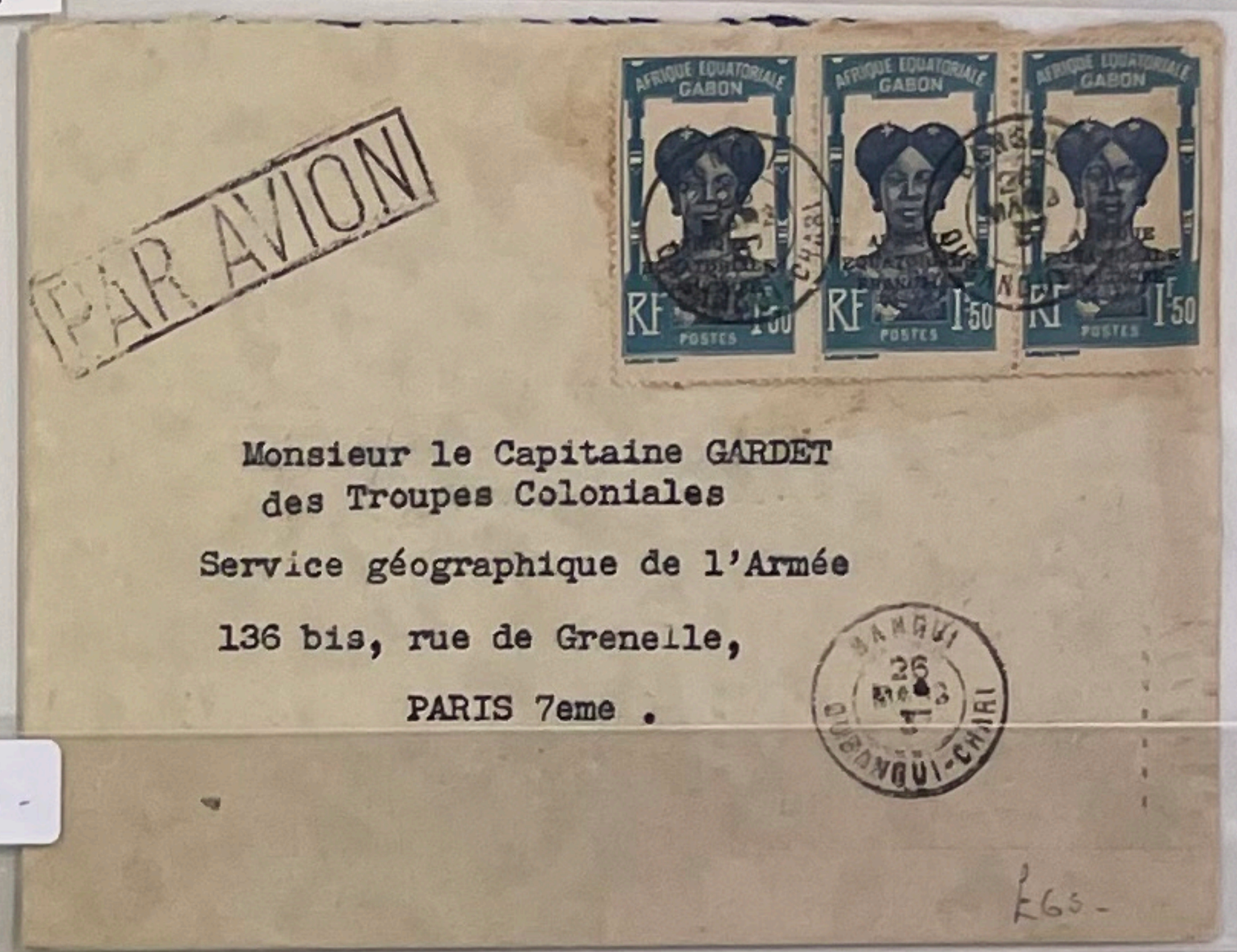
PAR AVION

Monsieur le Capitaine GARDET
des Troupes Coloniales
Service géographique de l'Armée
136 bis, rue de Grenelle,
PARIS 7eme.

BANGUI OUBANGUI-CHARI

£65-

AFRIQUE EQUATORIALE FRANÇAISE
GABON
RF
1f50

£65.

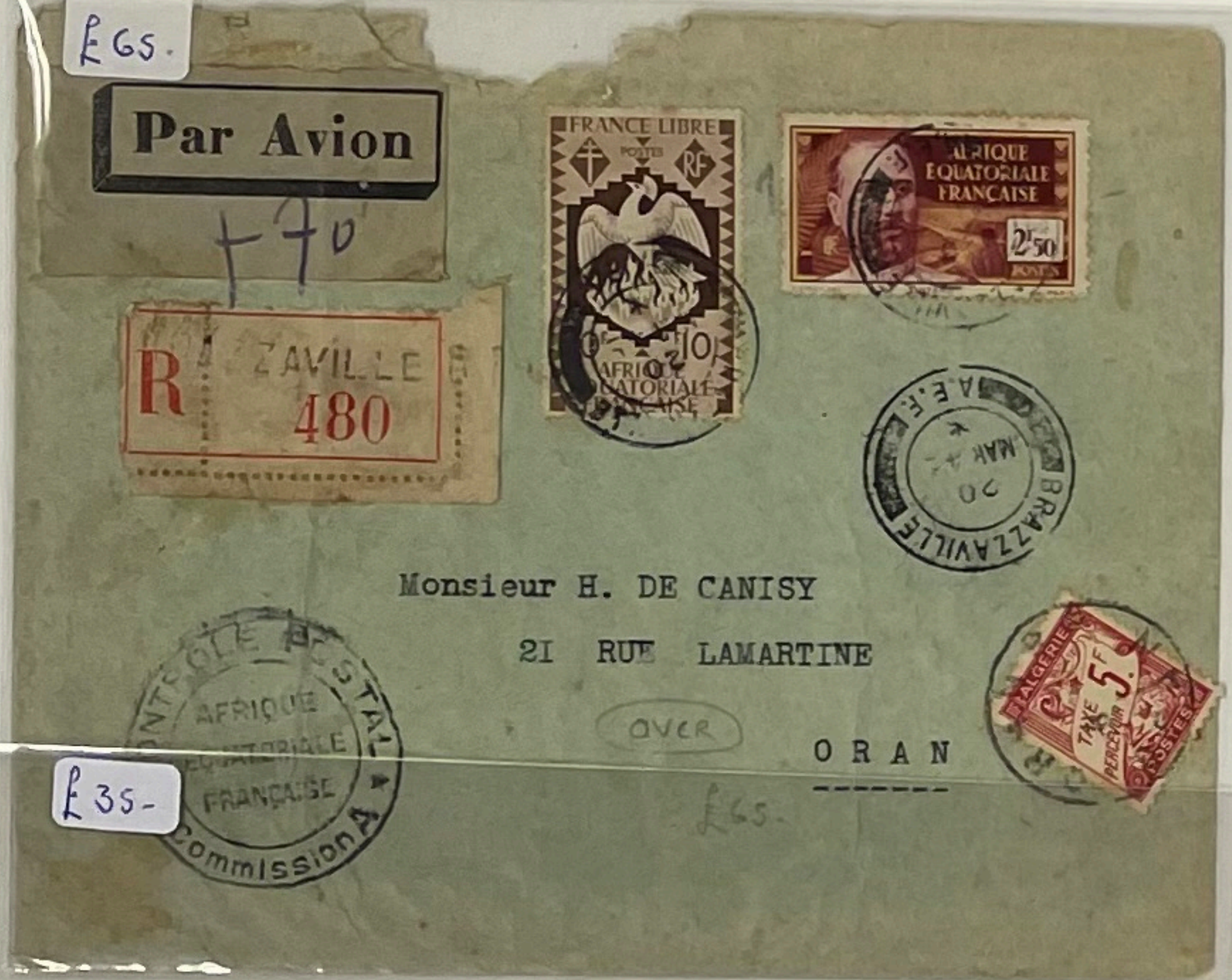
Par Avion

+70

R BRAZZAVILLE 480

Monsieur H. DE CANISY
21 RUE LAMARTINE
ORAN

OVER

CONTROLE POSTAL COMMISSION A
AFRIQUE EQUATORIALE FRANÇAISE

£65.

FRANCE LIBRE
AFRIQUE EQUATORIALE FRANÇAISE
2f50
10
5

£25

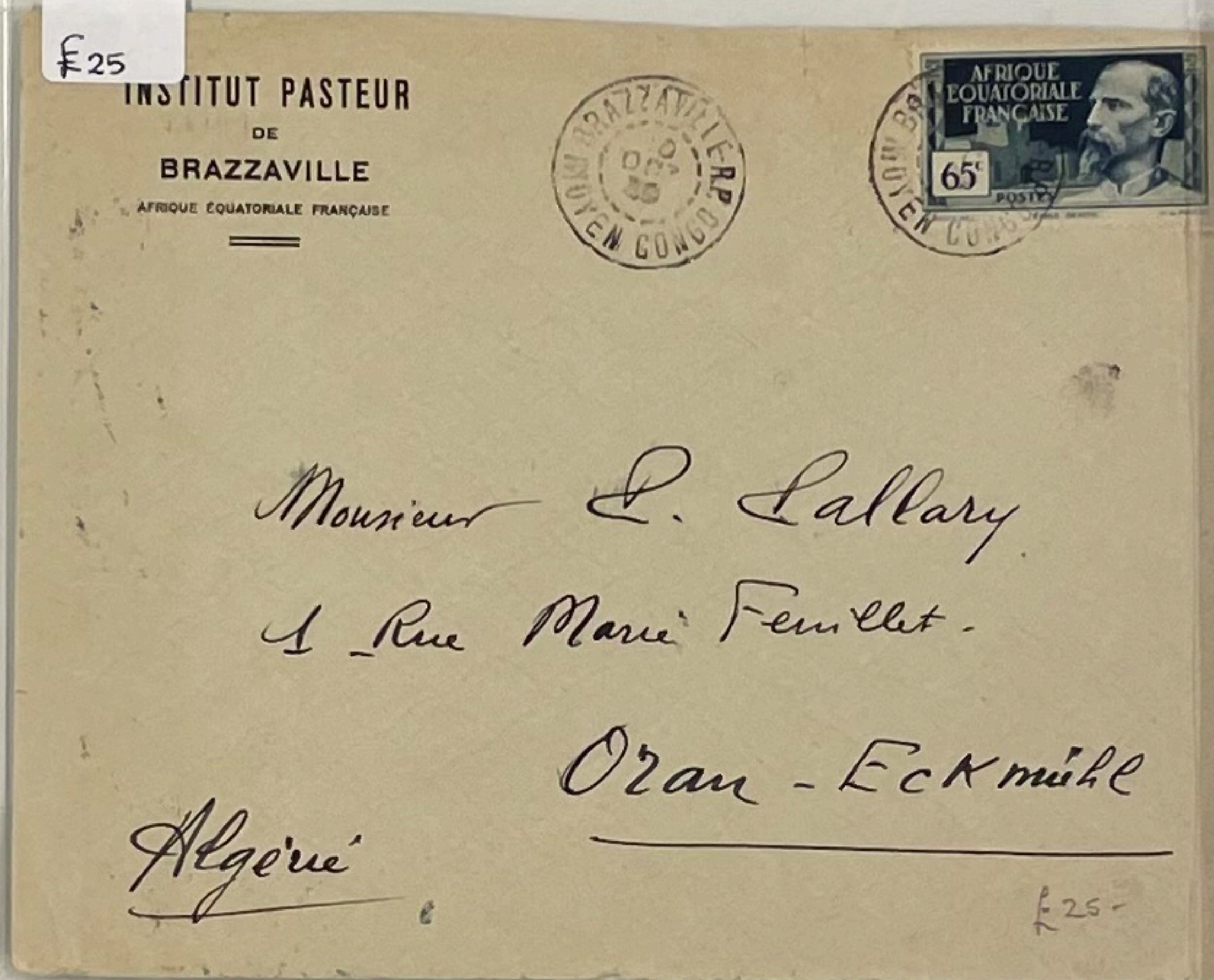
INSTITUT PASTEUR
DE
BRAZZAVILLE
AFRIQUE EQUATORIALE FRANÇAISE

Monsieur L. Lallary
1 Rue Marie Feuillet
Oran - Eckmühl
Algérie

MOYEN CONGO

£25-

AFRIQUE EQUATORIALE FRANÇAISE
65c

£35-

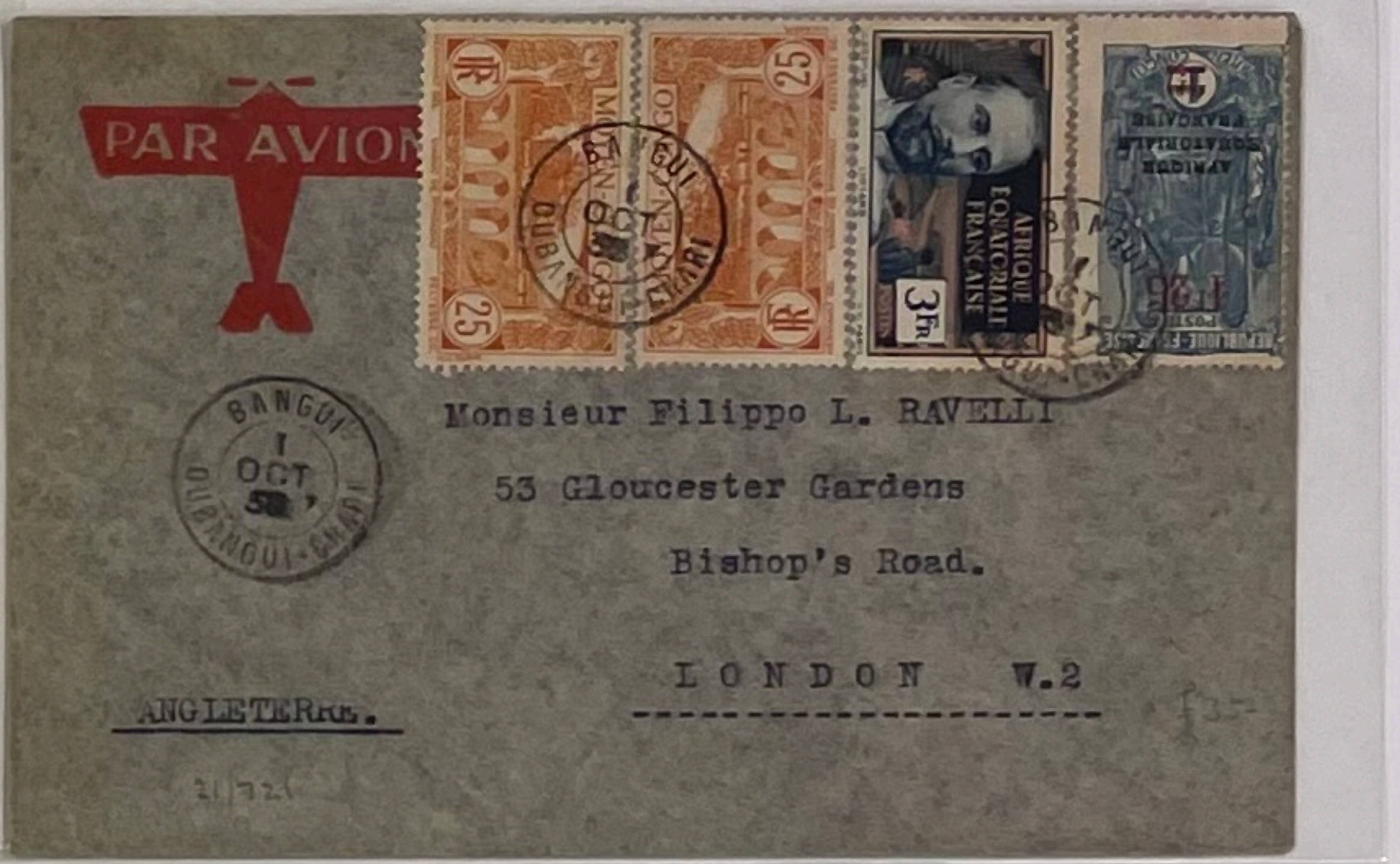
PAR AVION

Monsieur Filippo L. RAVELLI
53 Gloucester Gardens
Bishop's Road.

ANGLETERRE.
LONDON W.2

BANGUI 1 OCT 38 OUBANGUI-CHARI

AFRIQUE EQUATORIALE FRANÇAISE
3f

£35-

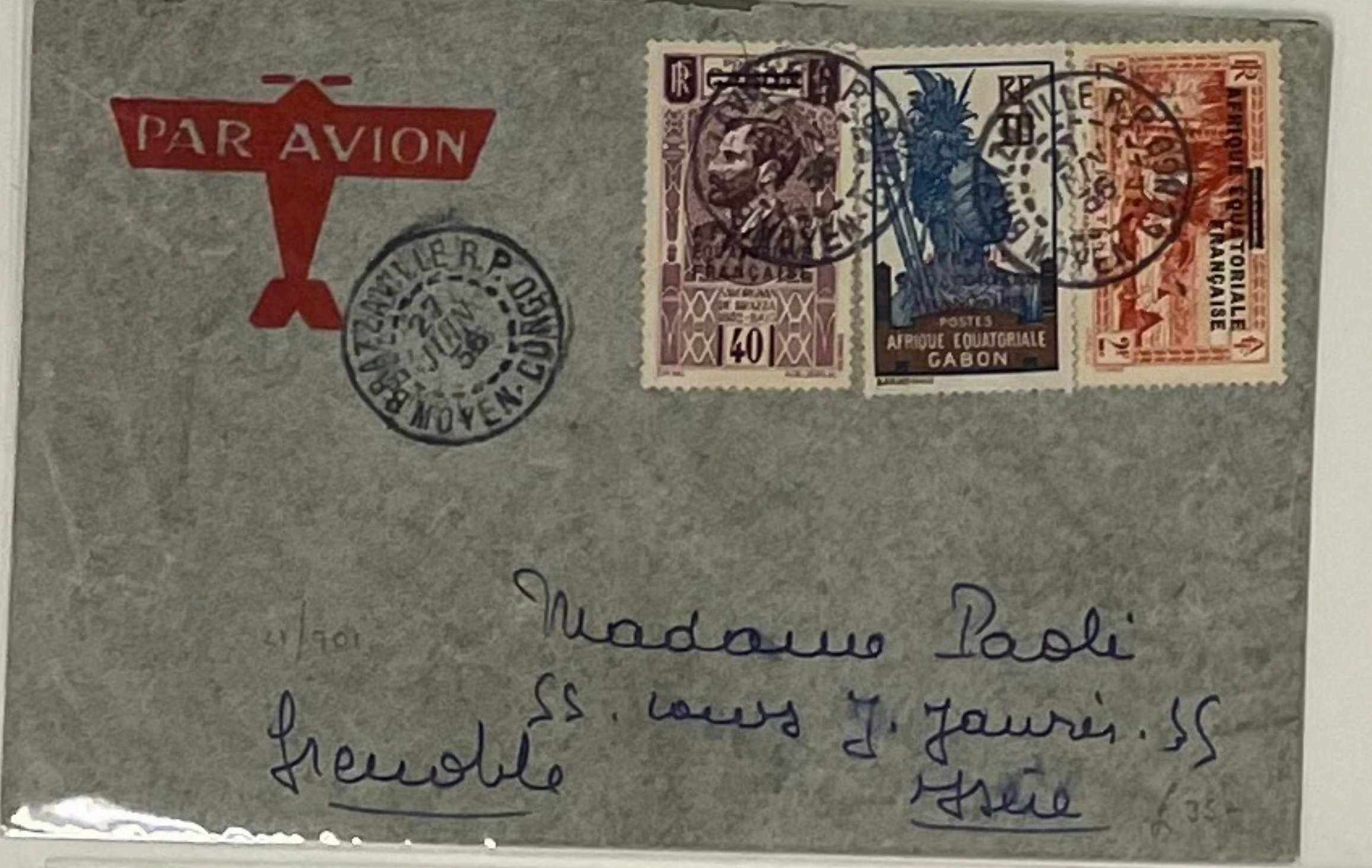
PAR AVION

Madame Paoli
55 cours J. Jaurès 55
Grenoble
Isère

MOYEN CONGO

AFRIQUE EQUATORIALE FRANÇAISE
GABON
40

PAQ. FR. No 1,
1887. £60-

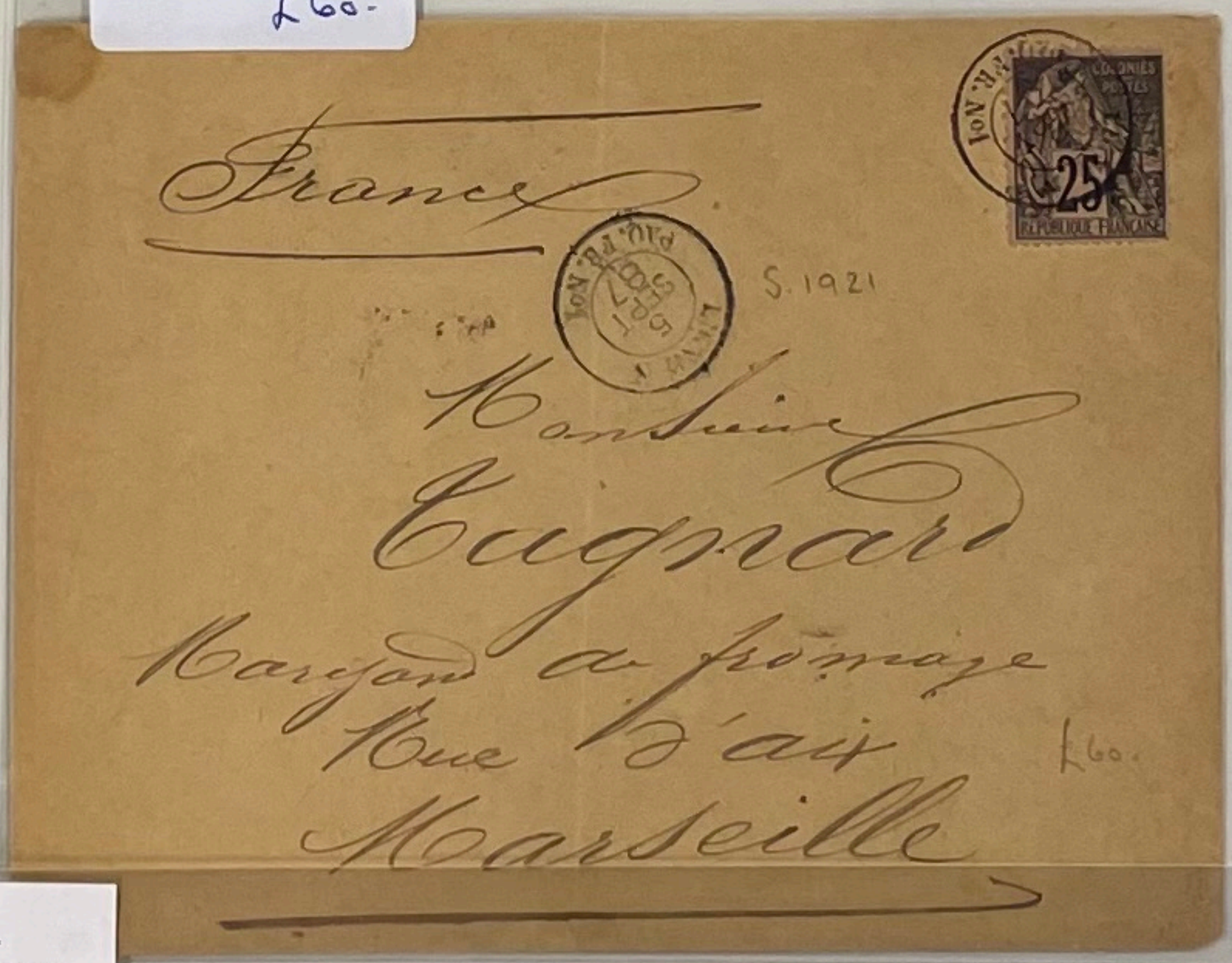
France

Monsieur
Cugnard
Marchand de fromage
Rue d'Aix
Marseille

S.1921

£60.

£35

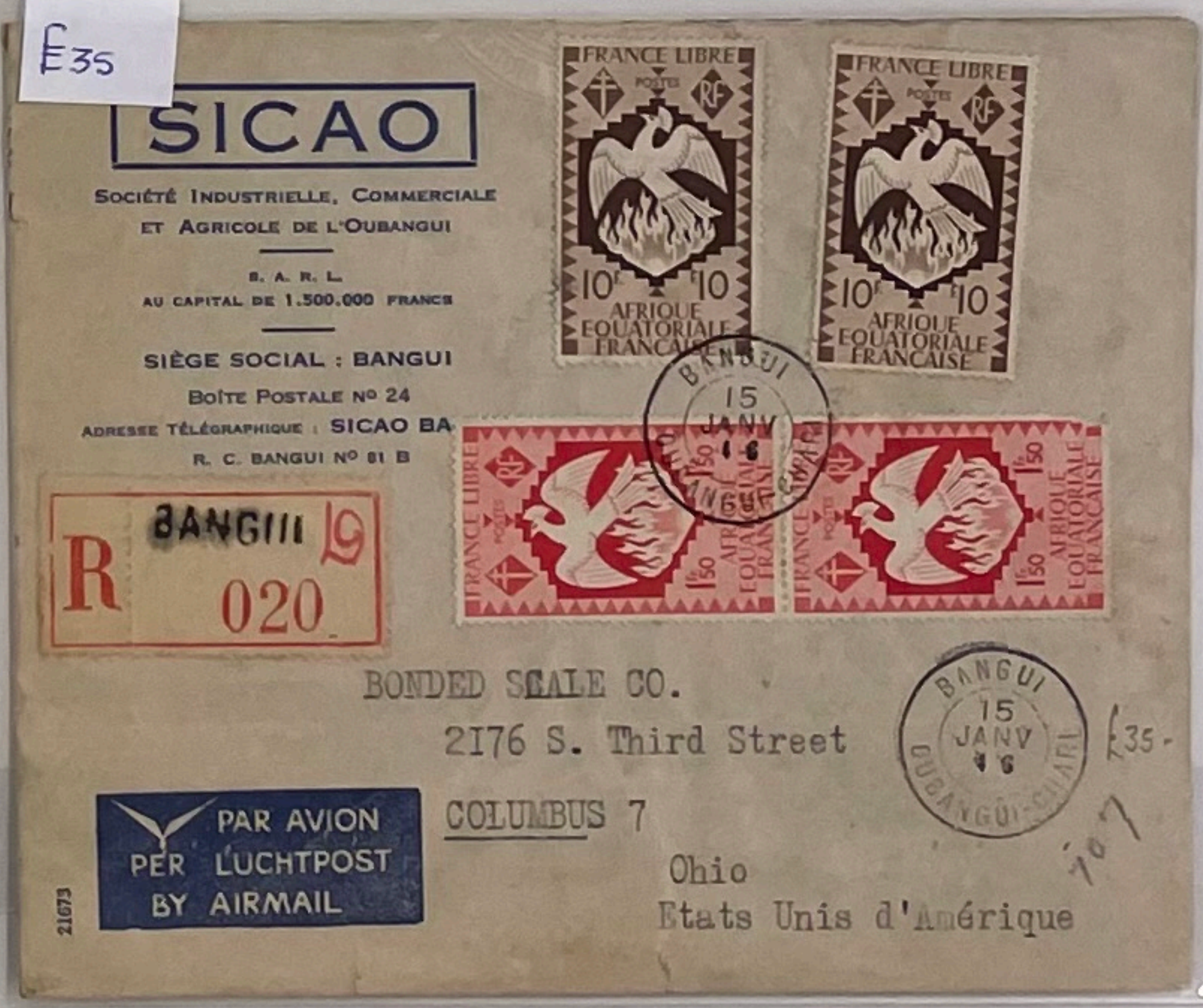
SICAO

SOCIÉTÉ INDUSTRIELLE, COMMERCIALE
ET AGRICOLE DE L'OUBANGUI
S. A. R. L.
AU CAPITAL DE 1.500.000 FRANCS
SIÈGE SOCIAL : BANGUI
BOITE POSTALE N° 24
ADRESSE TÉLÉGRAPHIQUE : SICAO BA
R. C. BANGUI N° 81 B

R BANGUI 020

BONDED SCALE CO.
2176 S. Third Street
COLUMBUS 7
Ohio
Etats Unis d'Amérique

PAR AVION
PER LUCHTPOST
BY AIRMAIL

BANGUI 15 JANV 46 OUBANGUI-CHARI

£35-

FRANCE LIBRE
AFRIQUE EQUATORIALE FRANÇAISE
10

£60

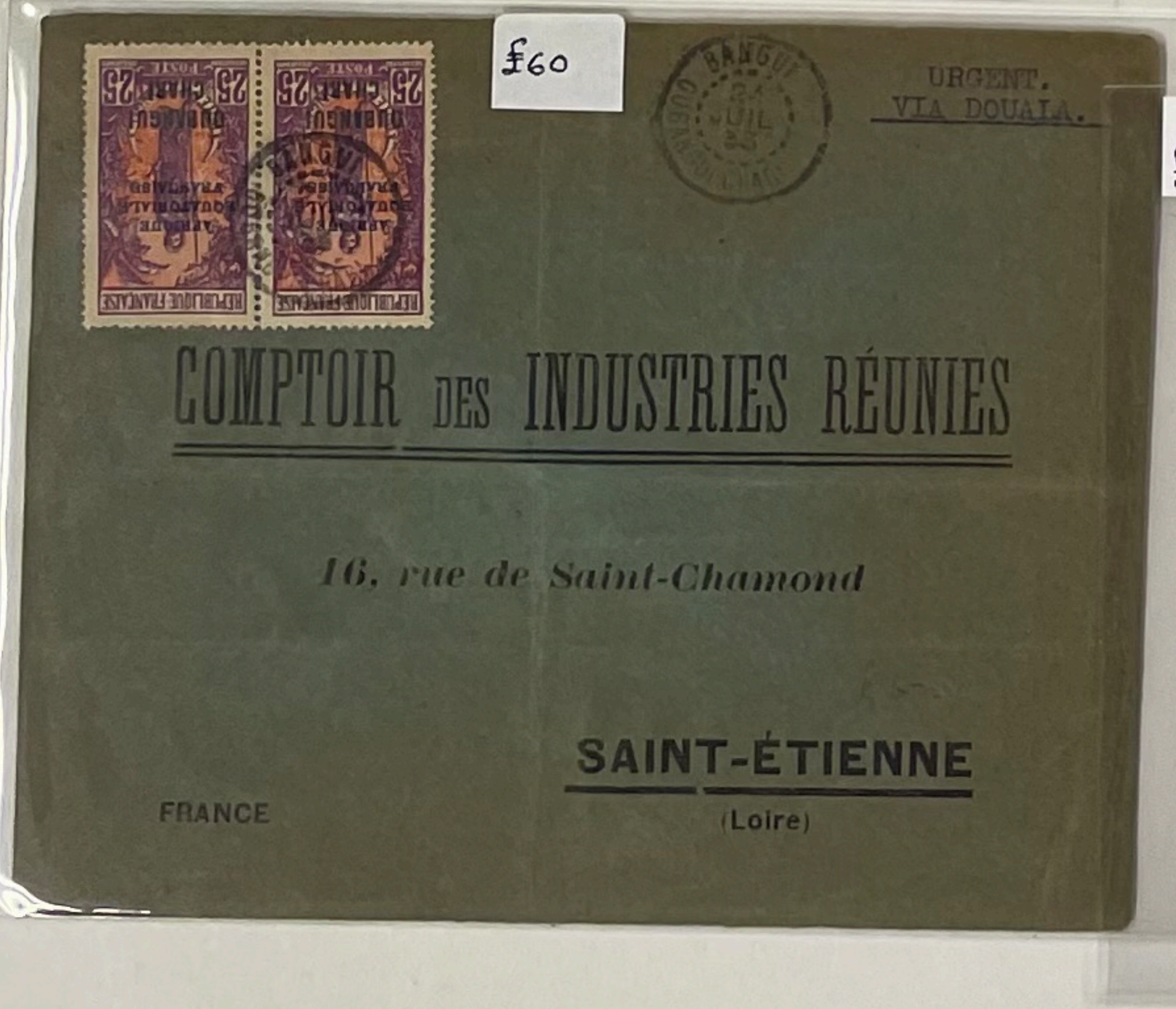
URGENT.
VIA DOUALA.

COMPTOIR DES INDUSTRIES RÉUNIES

16, rue de Saint-Chamond

SAINT-ÉTIENNE
(Loire)

FRANCE

BANGUI

£70

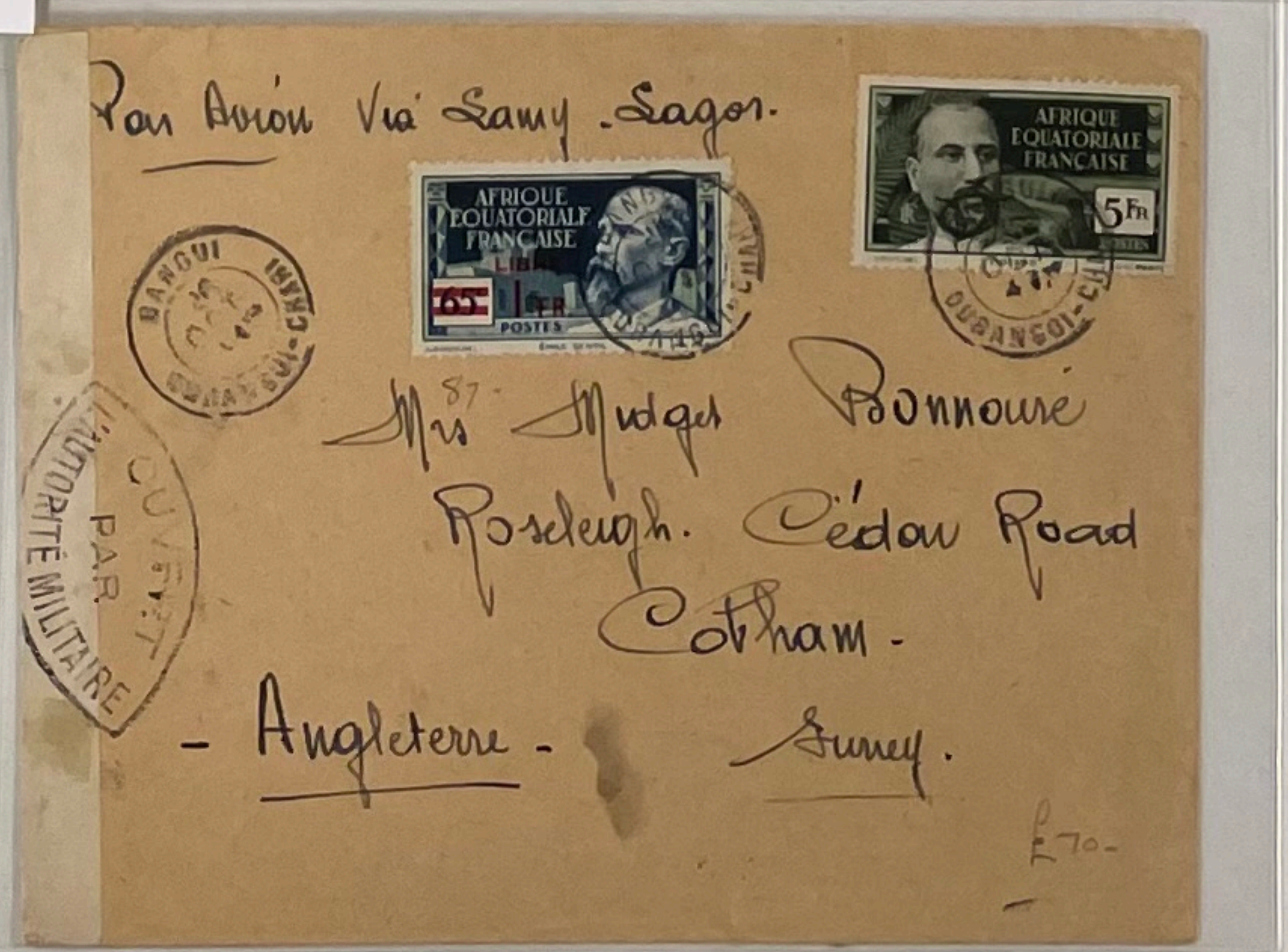
Par Avion Via Lamy - Lagos.

Mrs Mudge Bonnouré
Roseleigh. Cedar Road
Cotham.
Angleterre.
Surrey.

OUVERT PAR L'AUTORITE MILITAIRE

BANGUI OUBANGUI-CHARI

£70-

AFRIQUE EQUATORIALE FRANÇAISE
5Frs

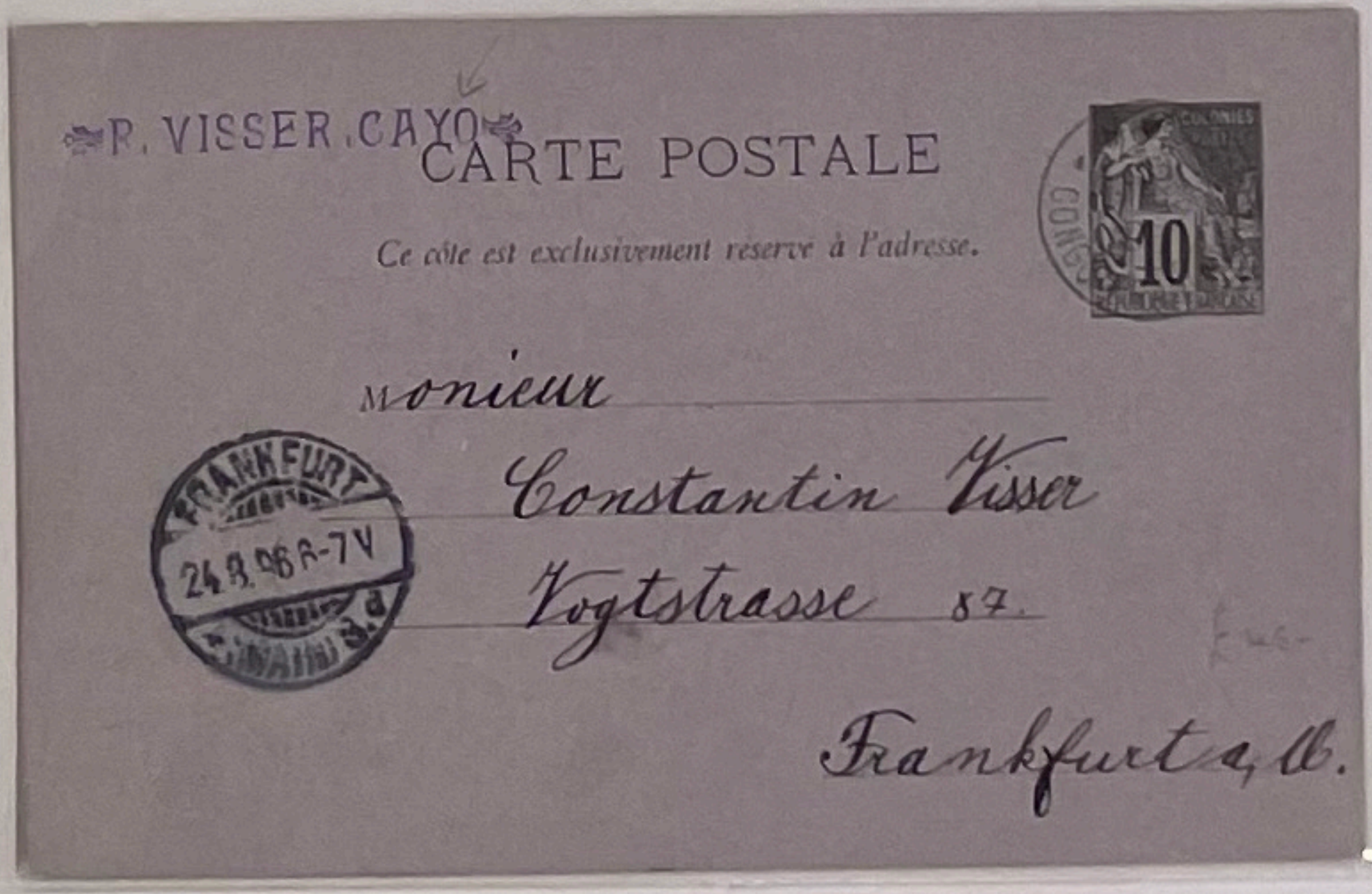
P. VISSER CAYO

CARTE POSTALE

Ce côté est exclusivement réservé à l'adresse.

Monsieur
Constantin Visser
Vogtstrasse 87
Frankfurt a. M.

FRANKFURT 24 8 96

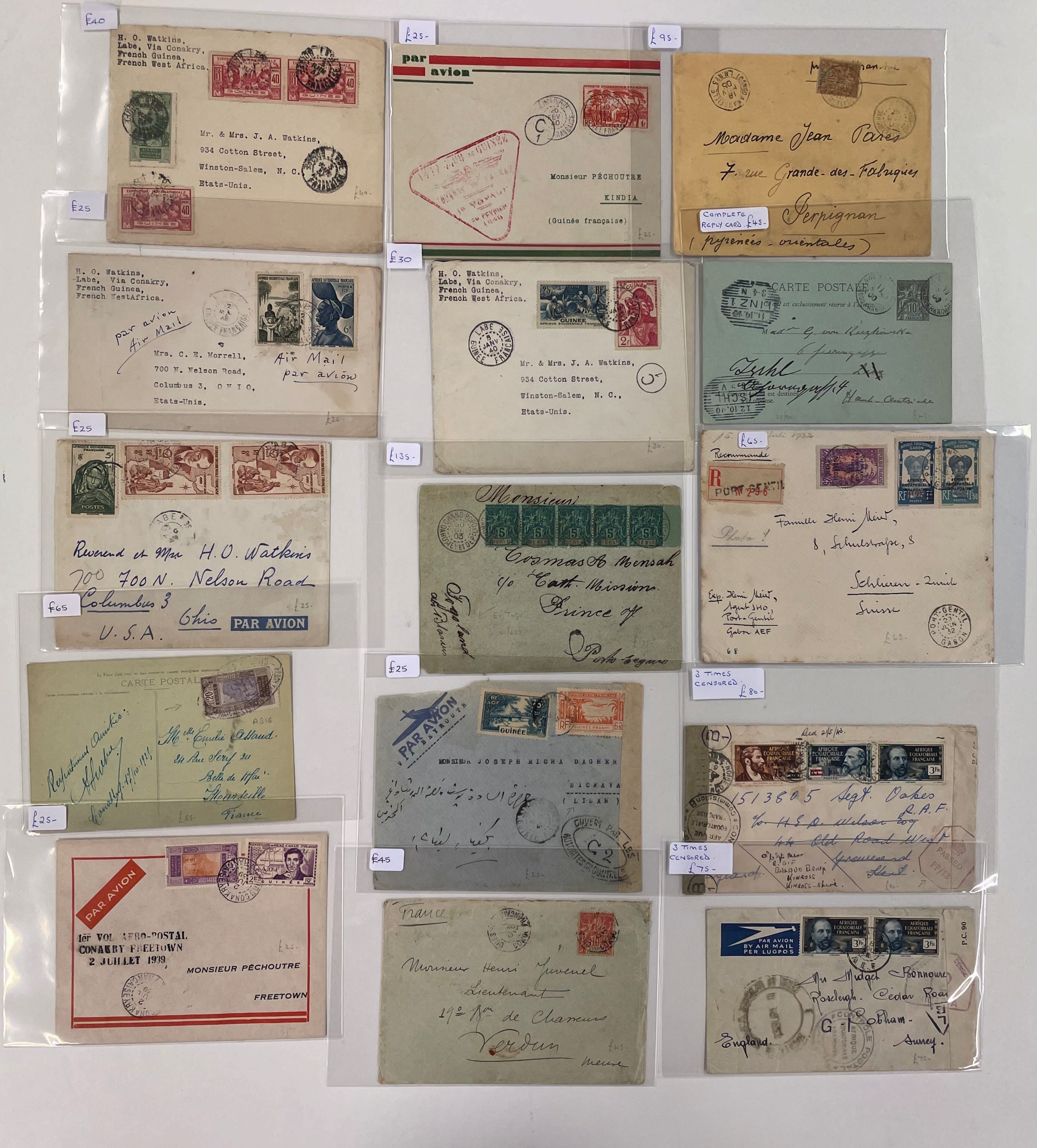

£40

H. O. Watkins,
Labe, Via Conakry,
French Guinea,
French West Africa.

Mr. & Mrs. J. A. Watkins,
934 Cotton Street,
Winston-Salem, N. C.
Etats-Unis.

£40-

£25-

par avion

LABE 20 FEV 40 GUINEE FRANÇAISE

1er VOYAGE 20 FEVRIER 1940

Monsieur PÉCHOUTRE
KINDIA
(Guinée française)

£25-

£95-

Madame Jean Pares
7. rue Grande-des-Fabriques
Perpignan
(pyrénées-orientales)

COMPLETE
REPLY CARD. £45-

£25

H. O. Watkins,
Labe, Via Conakry,
French Guinea,
French WestAfrica.

par avion
Air Mail

Mrs. C. E. Morrell,
700 N. Nelson Road,
Columbus 3, OHIO,
Etats-Unis.

Air Mail
par avion

£25-

£30

H. O. Watkins,
Labe, Via Conakry,
French Guinea,
French West Africa.

LABE 8 JANV 40 GUINEE FRANÇAISE

Mr. & Mrs. J. A. Watkins,
934 Cotton Street,
Winston-Salem, N. C.,
Etats-Unis.

£30-

CARTE POSTALE

La carte ci-jointe est destinée à la réponse.

Hant-Autriche

22/901

£45-

£25

Reverend et Mrs H.O. Watkins
700 700 N. Nelson Road
Columbus 3
Ohio
U.S.A.

PAR AVION

£25-

£135-

Monsieur
Cosmas A Mensah
c/o Cath. Mission
Prince of
Porto Seguro

Togoland

GRAND-POPO 30 JUIL 03 DAHOMEY ET DEPces

Ex Togo

£135-

15. Juli 1932.

£65-

Recommandé

R PORT GENTIL N 296

Photo!

Famille Henri Meier,
8, Schulstrasse, 8
Schlieren - Zurich
Suisse

Exp. Henri Meier,
Agent SHO,
Port-Gentil
Gabon AEF

68

PORT-GENTIL 23 JUIN 32 GABON

£65-

£65

CARTE POSTALE

Mme Emilie Astaud.
24 Rue Serif 22
Belle de Mai.
Marseille
France

Respectueuses Amitiés
Conakry 17/10 1925

AS16

£65-

£25

PAR AVION

MONSIEUR JOSEPH MICHA DAGHER
BICSAYA
(LIBAN)

OUVERT PAR LES AUTORITES DE CONTROLE C2

£25-

3 TIMES
CENSORED.
£80-

Recd 21/5/43.

151805 Sgt. Oakes
R.A.F.
~~c/o H.S.A. Wilson Esq~~
~~44 Old Road West~~
~~Gravesend~~
~~Kent~~

c/o Sgt Mess
R.A.F
BALADO BRIDGE
KINROSS
KINROSS-SHIRE.

PASSED PP/13

£80-

£25-

PAR AVION

1er VOL AERO-POSTAL
CONAKRY-FREETOWN
2 JUILLET 1939

MONSIEUR PÉCHOUTRE
FREETOWN

£25-

£45

France

Monsieur Henri Juvenel
Lieutenant
19e Rnt de Chasseurs
Verdun
Meuse

£45-

3 TIMES
CENSORED.
£75-

PAR AVION
BY AIR MAIL
PER LUGPOS

P.C. 90

Mr Midget Bonnoure
Roseleigh. Cedar Road
G. Cobham.
Surrey.
England.

£75-