

1278/0  
25.50

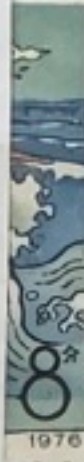

1290/2  
\$30.00



1307/19  
\$26.00  
\$28.00

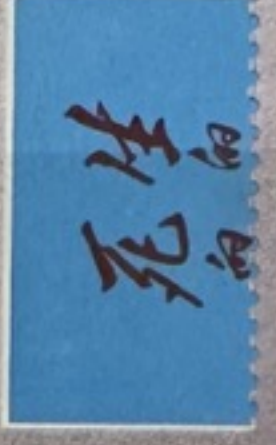

1310/1  
20.00



1329/32  
18.00



1351/2  
\$26.00



1363/4  
\$12.50

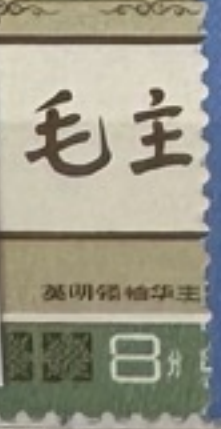

1340/2  
7.40

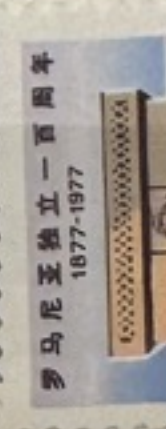

1343/4  
3.80



1345/8  
7.70



1  
\$178.90

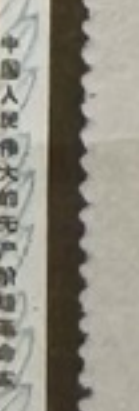



137112  
9.50

137315  
12.00



137910  
8.00



138416  
7.50



141011  
4.50



141214  
9.00



142332  
22.25



1434  
2.50

1440  
4.00

142213  
4.20

2  
6.80

1435/9  
8.00



药用植物—滇山虹  
中国人民邮政  
55分  
T.301.5-5  
1976

药用植物—桔梗  
中国人民邮政  
8分  
T.301.5-41  
1976

药用植物—刺子  
中国人民邮政  
8分  
T.301.5-3  
1976

药用植物—曼陀罗  
中国人民邮政  
8分  
T.301.5-21  
1976

药用植物—人  
中国人民邮政  
8分  
T.301.5-1  
1976

1447/1  
10.50



公路桥梁—三门峡上叶桥  
中国人民邮政  
60分  
T.31.15-51  
1976



公路桥梁—丰都九溪沟桥  
中国人民邮政  
8分  
T.31.15-3  
1976



公路桥梁—天锡新虹桥  
中国人民邮政  
8分  
T.31.15-2  
1976

1458/0  
9.00

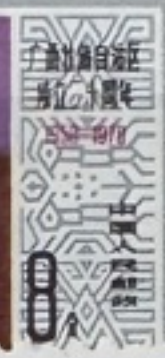

1465/7  
8.50



4分  
T.38.13-11  
1976

1468  
2.50



中国人民邮政  
8分  
J.26.13-1  
1976

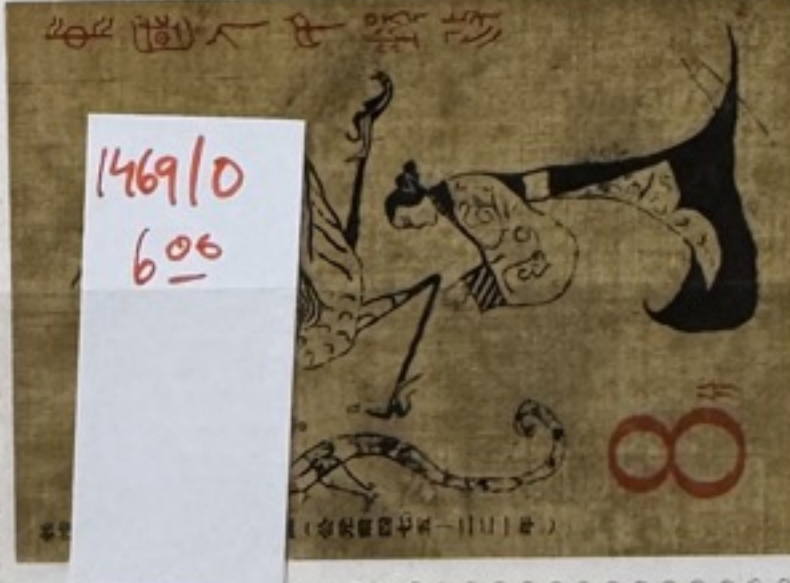

1469/0  
6.00



1471/3  
9.50



VICTORIA FILA  
中国人民邮政  
1元

2元  
中国人民邮政

5元  
中国人民邮政

1454  
2.50



8分  
J.35.11-1  
1979



1461/4  
\$11.00



20分  
T.20.14-41  
1977

1475/6  
2.50



1477/8  
14.00



1479/2  
\$16.00

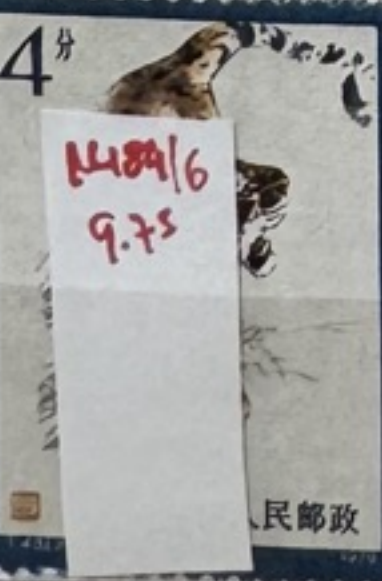

1484/6  
9.75



1493/6  
\$4.00



3  
114.00  
1.25  
115.25





1526  
200

16291  
600

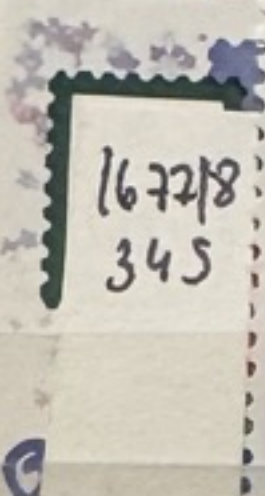
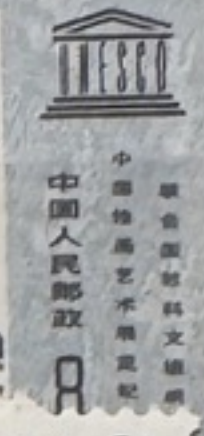

167218  
345

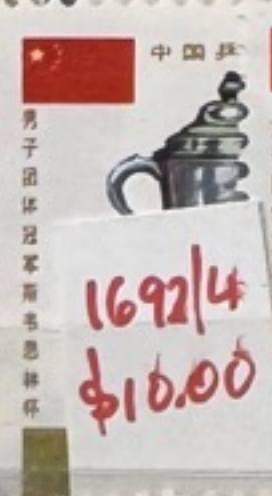

169214  
\$10.00

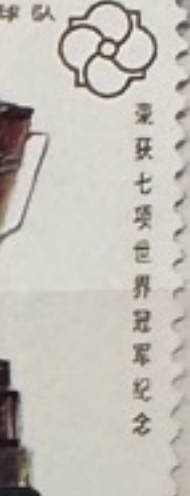
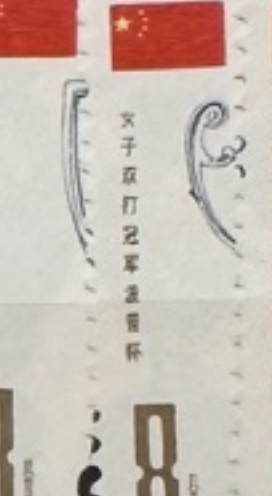

167914  
15.75



1691  
140

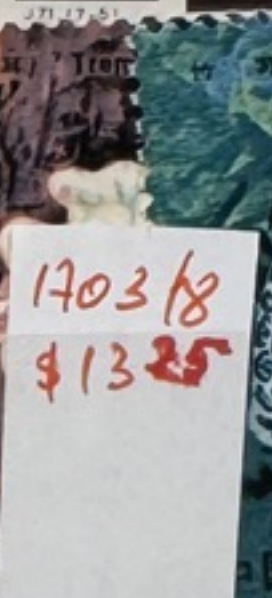

170910  
500



171115  
\$20

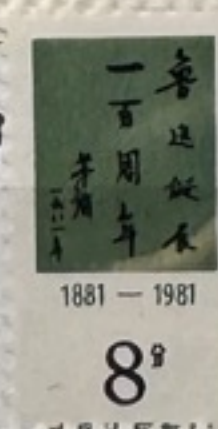
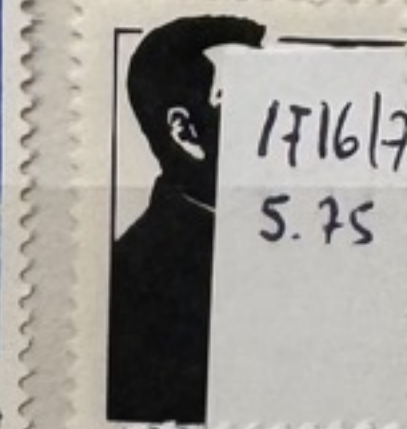

171617  
5.75

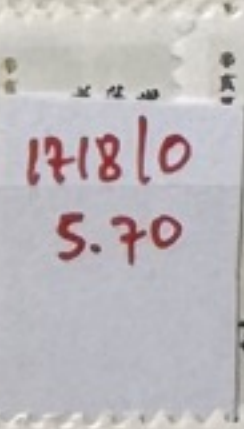

171810  
5.70



172112  
2.15  
2.25



1748  
100

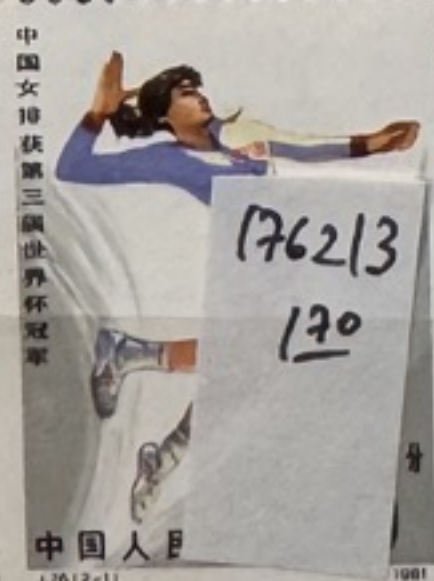

176213  
120

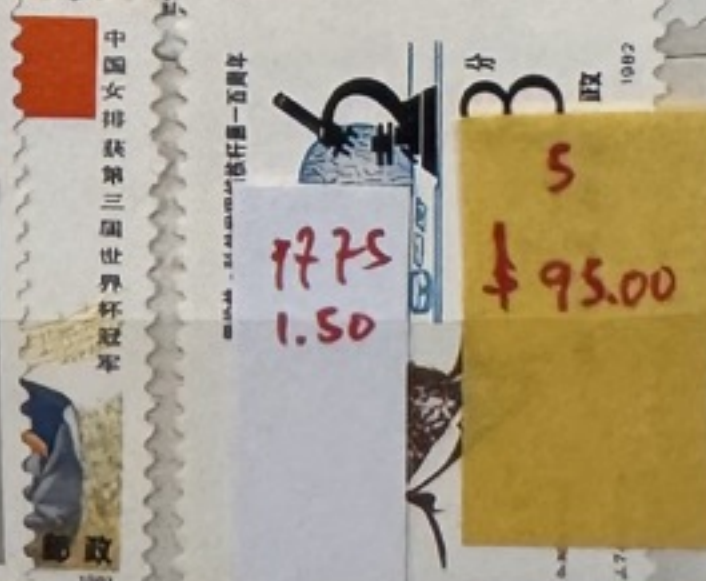

1775  
1.50

5  
\$95.00

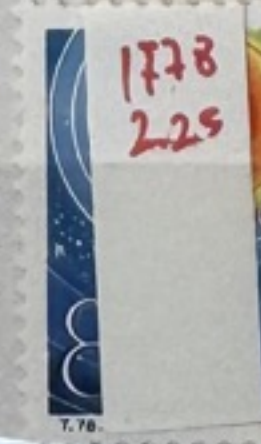
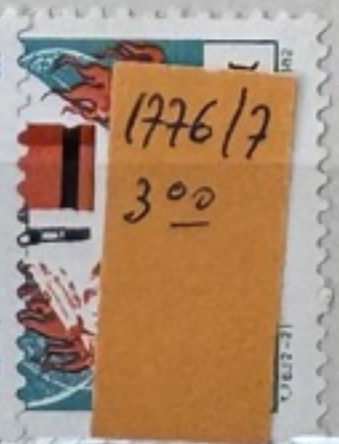
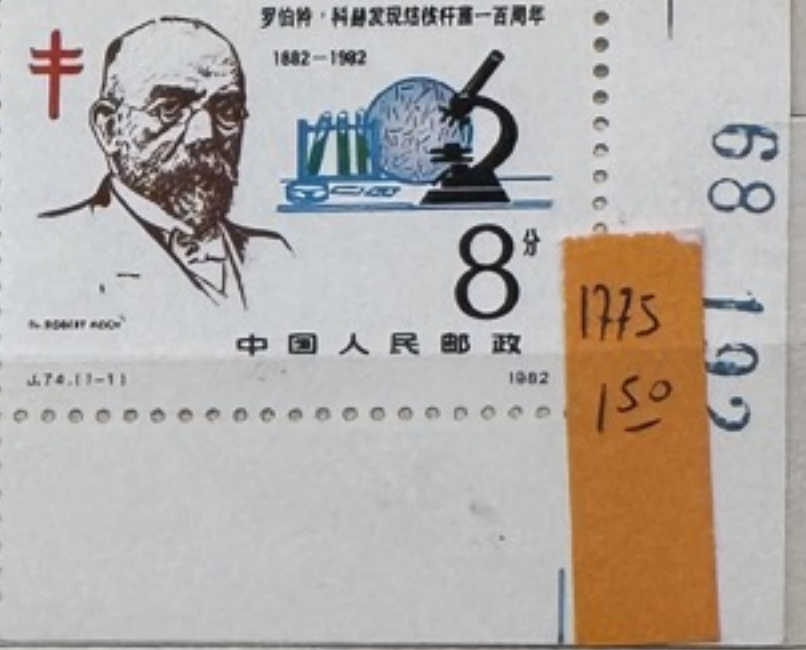
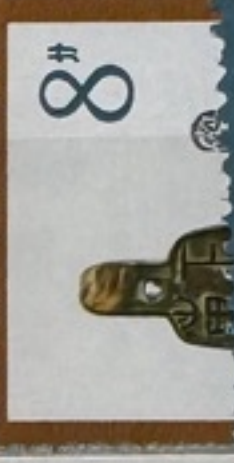
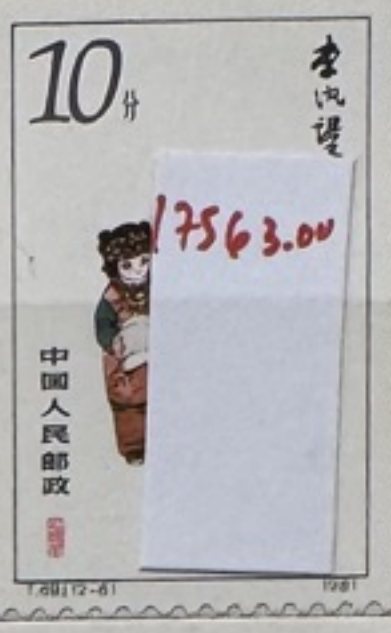
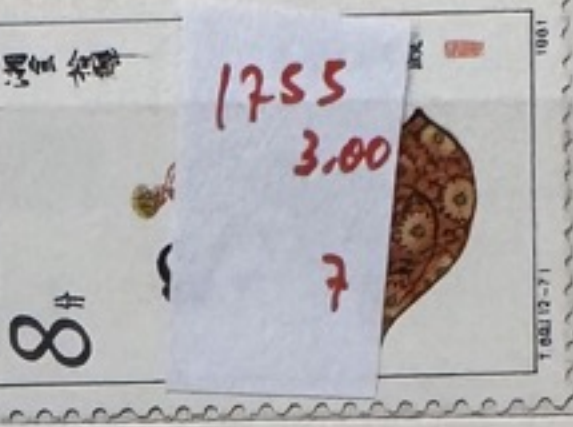
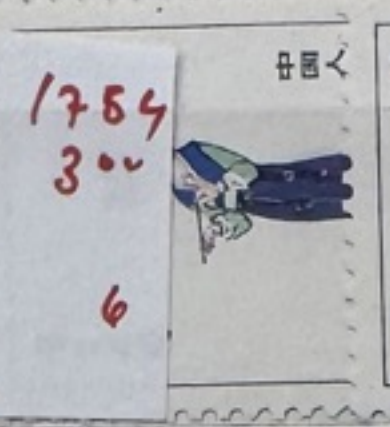
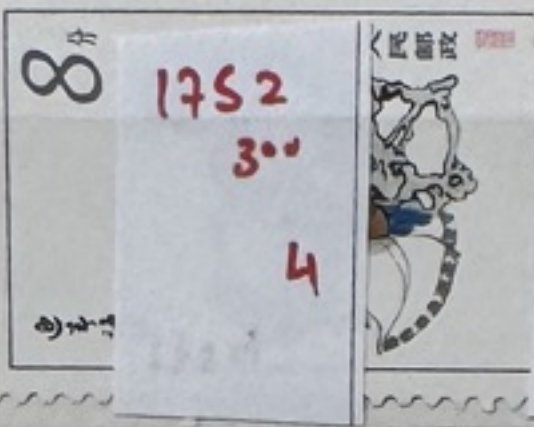



1786/7  
5.00



1981 1982  
共和国名誉主席宋庆龄同志逝世一周年  
20分  
中国人民邮政  
1982

1788/9  
1.25  
6.50



8分  
0分

1790  
1.75



中国人民邮政  
1982

1791  
1.40

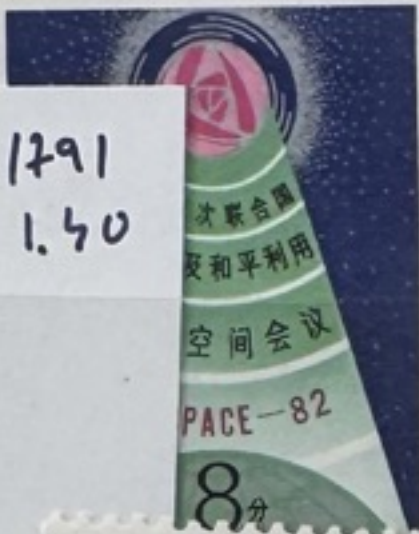

19 359

1792/7  
15.80

24 356

13 361

15 361



70分

清 王武 梧禽紫薇图  
T.77(4-4)

中国人民邮政  
1982

1798  
0.20



1799/02  
4.50

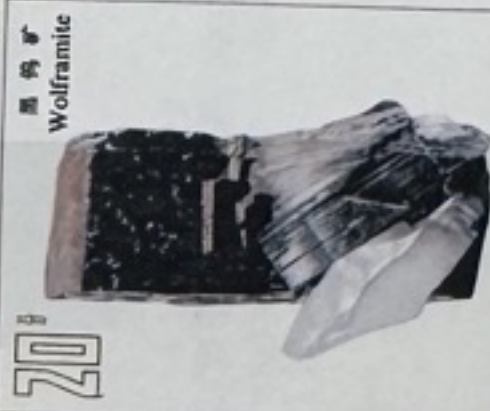
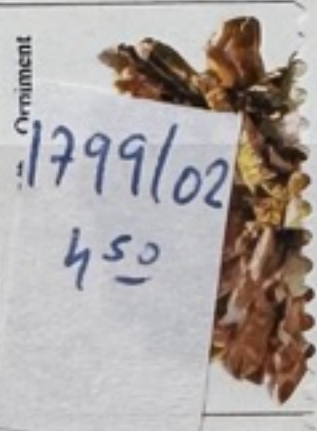

中国人民邮政  
1982

1804  
1.75



中国共产党第十二次代表大会

中国人民邮政  
1982

1805/9  
16.00



1811/2  
8.75  
3.90

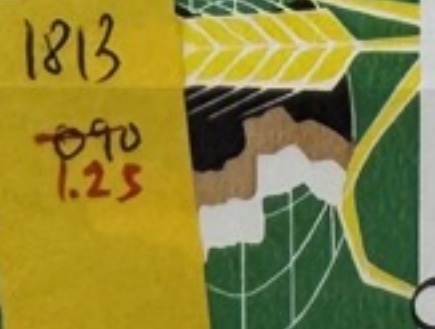

8分  
中国人民邮政

1814/5  
1.65  
2.50

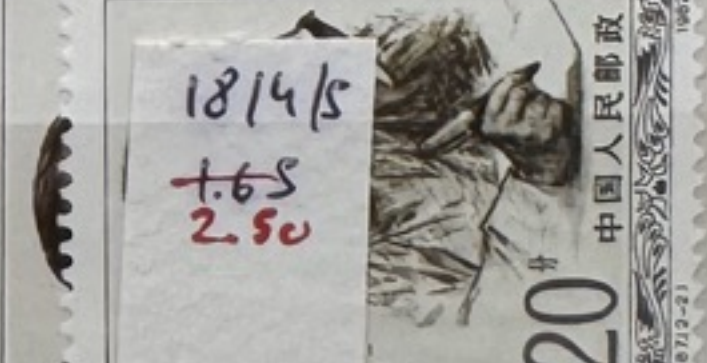

1816/9  
9.95

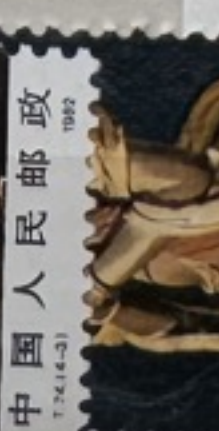

1821/2  
2.80  
3.10

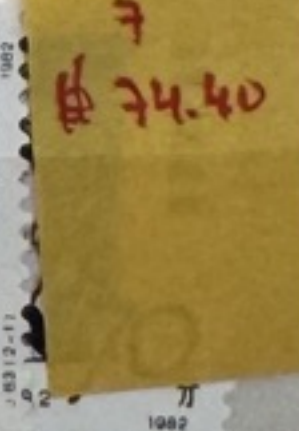

7  
24.40

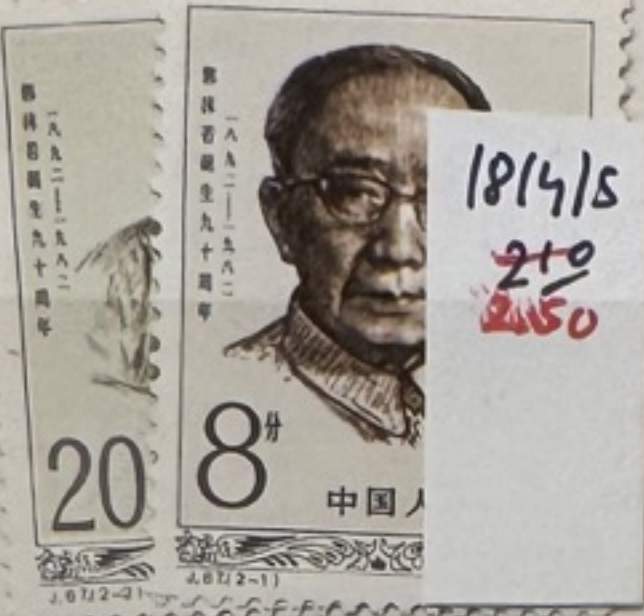

1814/5  
210  
2450



1823  
1.50

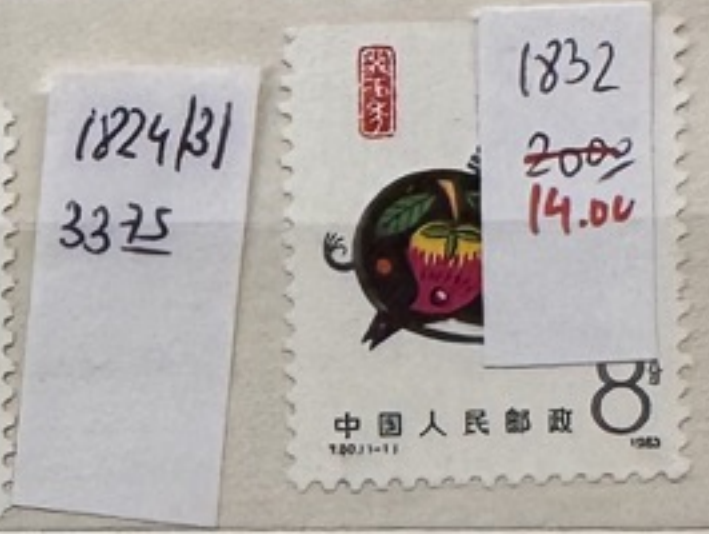
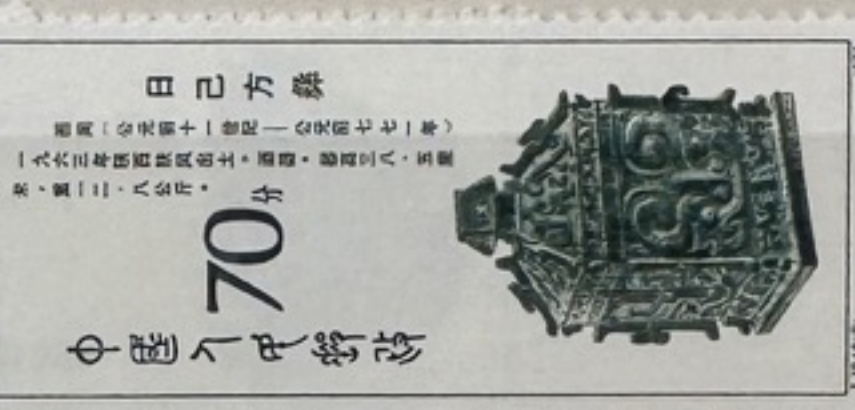
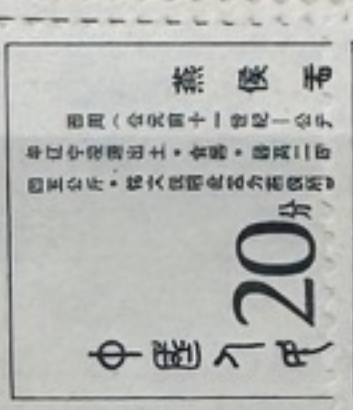
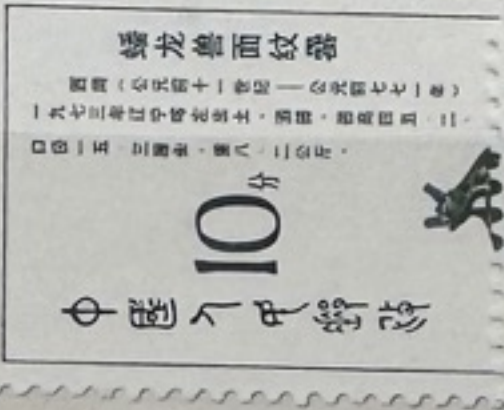
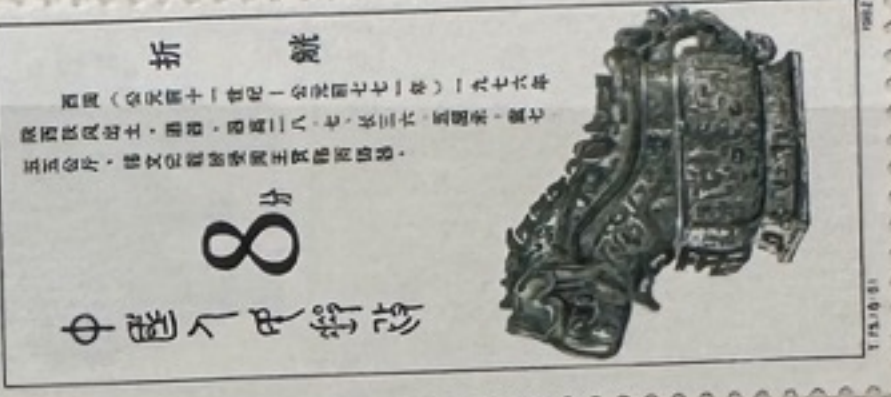
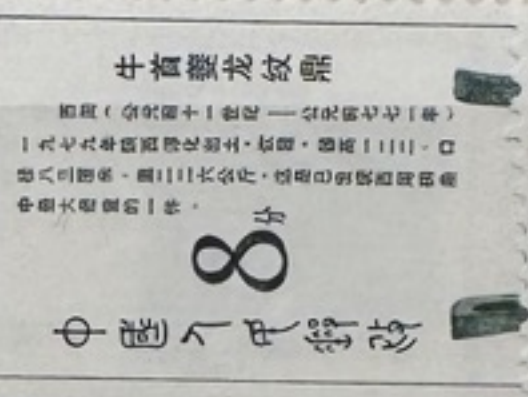
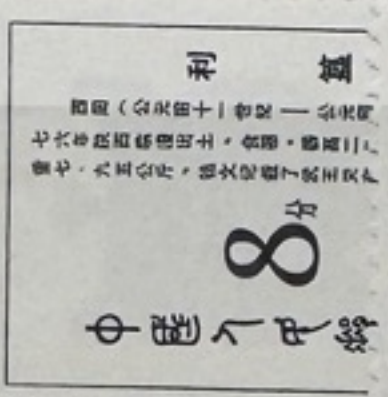
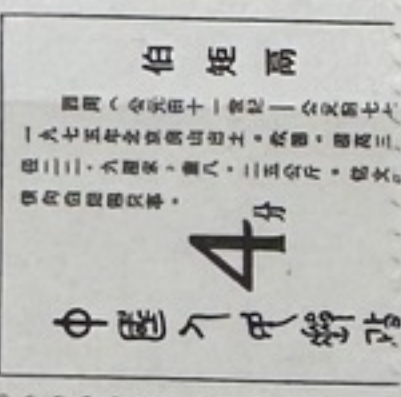

1824/31  
3375

1832  
2000  
14.00

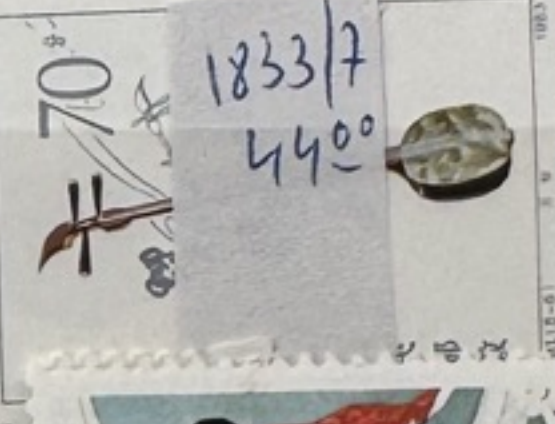
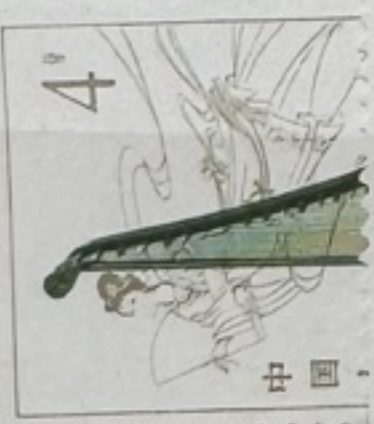

1833/7  
4400

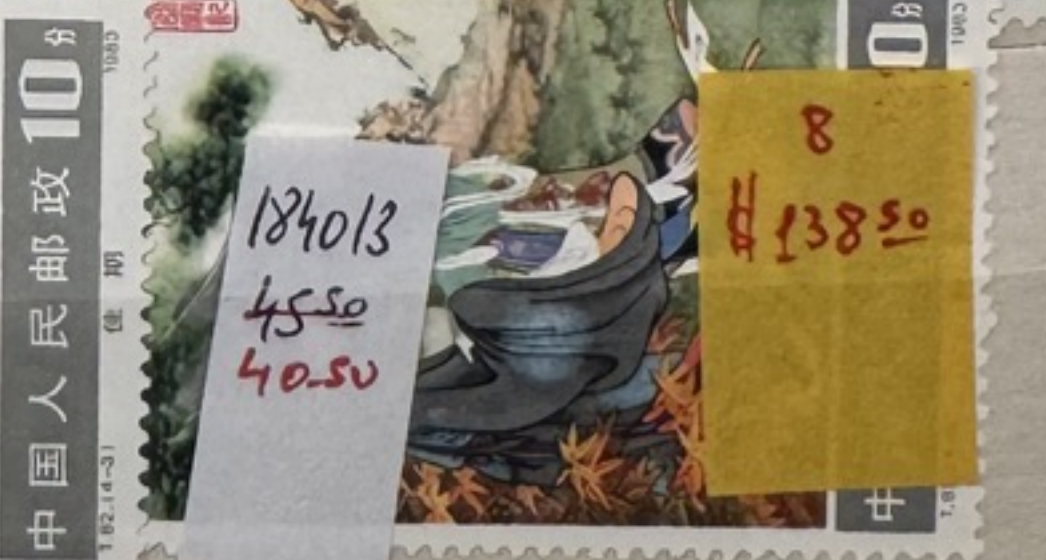

1840/3  
4550  
40.50

8  
#13850

1845/6  
1.85  
2.30



1847/9  
675



1851/2  
3.00



1853/6  
2.00  
1.80

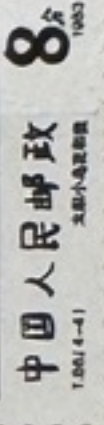
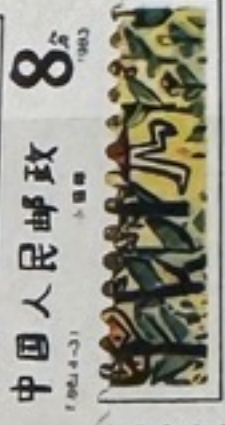
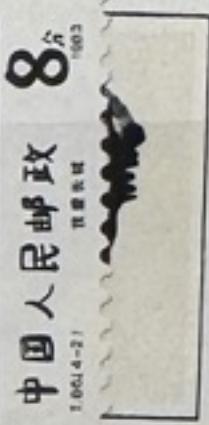
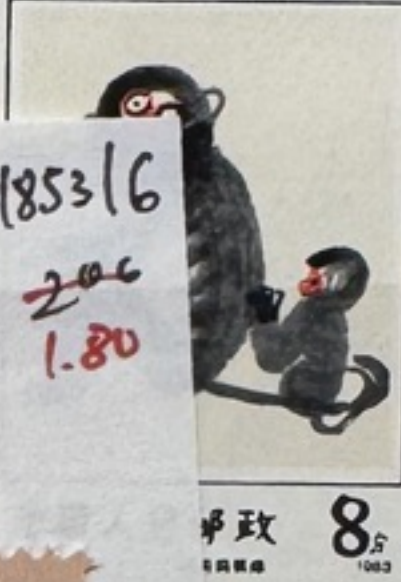

1857/8  
4.50  
5.25

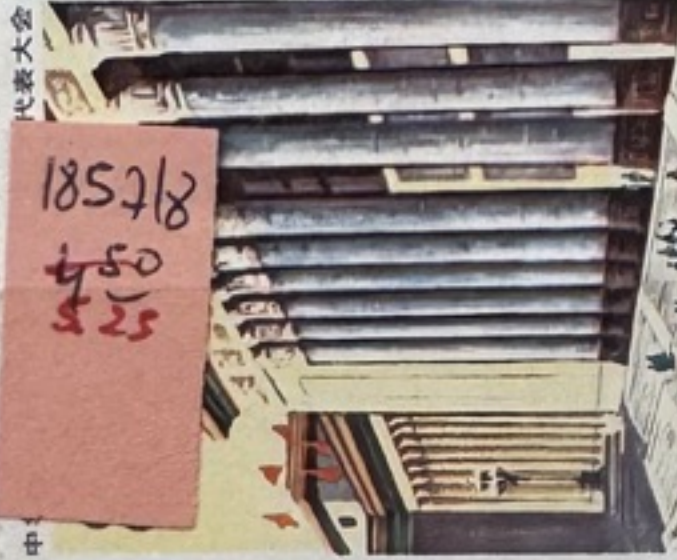

1859/62  
9.95  
10.25



4分  
中国人民邮政  
1.07/8-11



8分  
中国人民邮政  
1.07/8-5



8分  
中国人民邮政  
1.07/8-3



8分  
中国人民邮政  
1.07/8-4

1864/1  
45.40

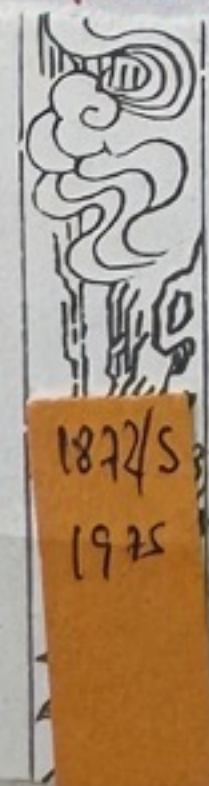

9  
\$94.50



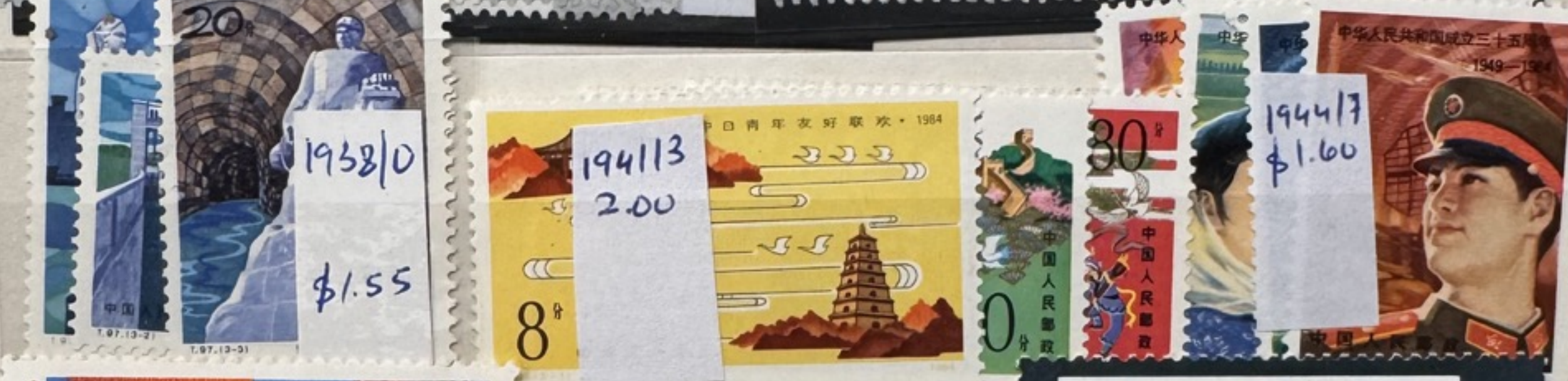



1969/2  
640

70分

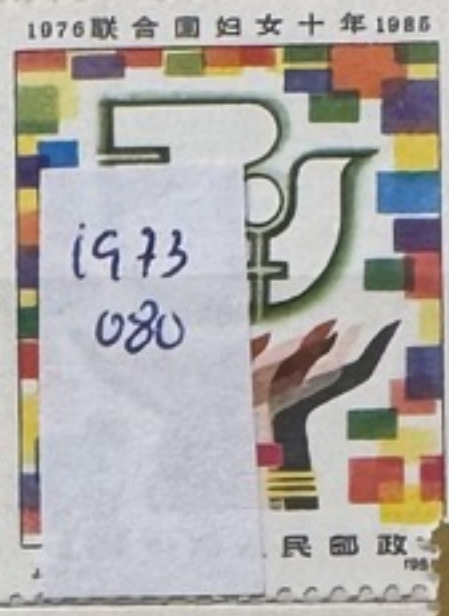

1973  
080



1982  
1.00

20分



1974/9  
1350

80分



1989/1  
150

人民郵政

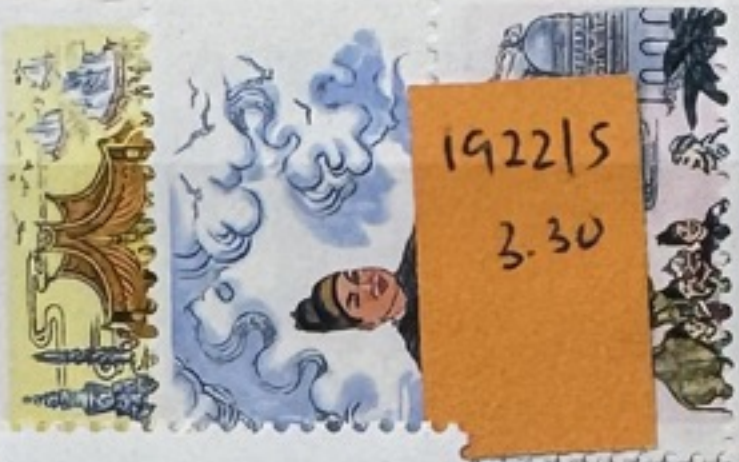

1922/5  
3.30



80分

中國人民郵政



1981  
08



1983/6  
770

50分

80分



中國人民郵政



198  
1.0



1996/7  
1.30

人民郵政



1988  
040



1999  
1.15

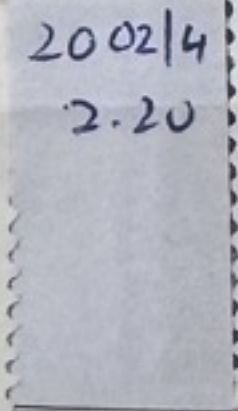

2002/4  
2.20



20分

中國人民郵政



2003/4  
1.45

80分

中國人民郵政



2005/6  
1.25

中國人民郵政

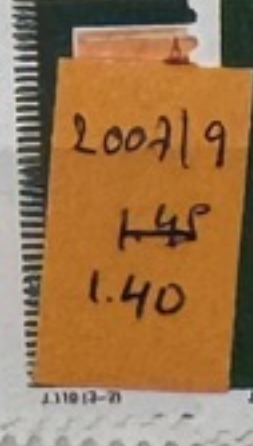

2007/9  
1.45  
1.40



12  
4515

第一届全国青少年运动会  
中国人民邮政

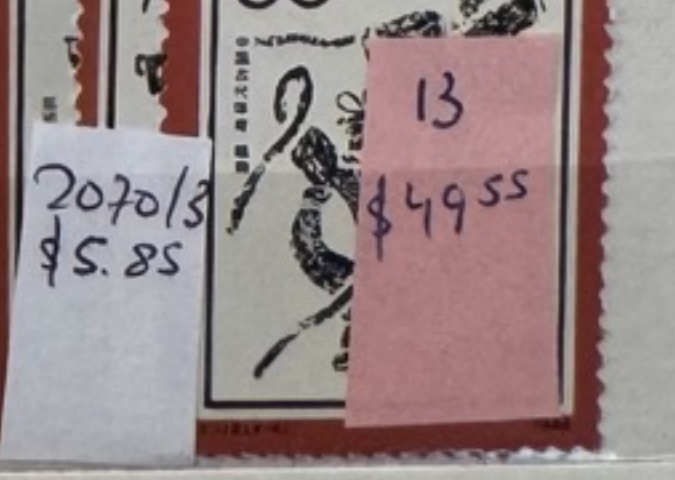
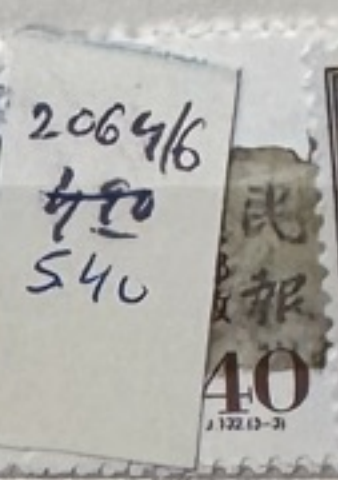
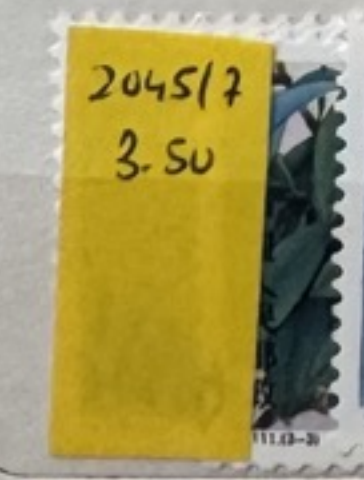
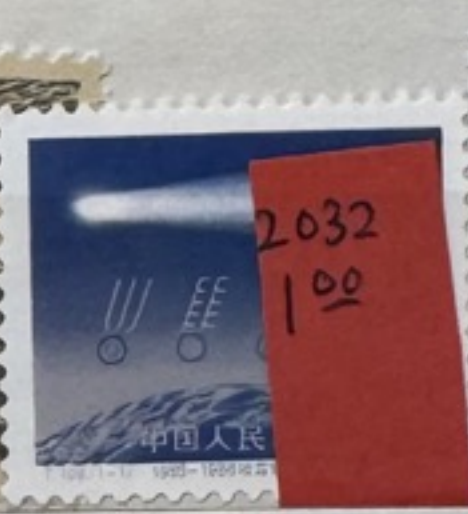
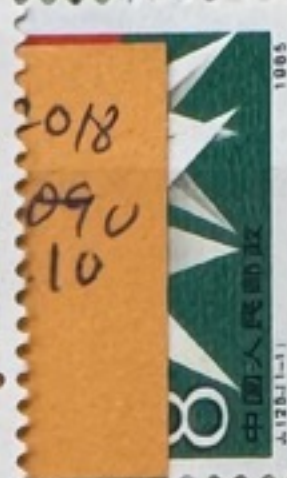
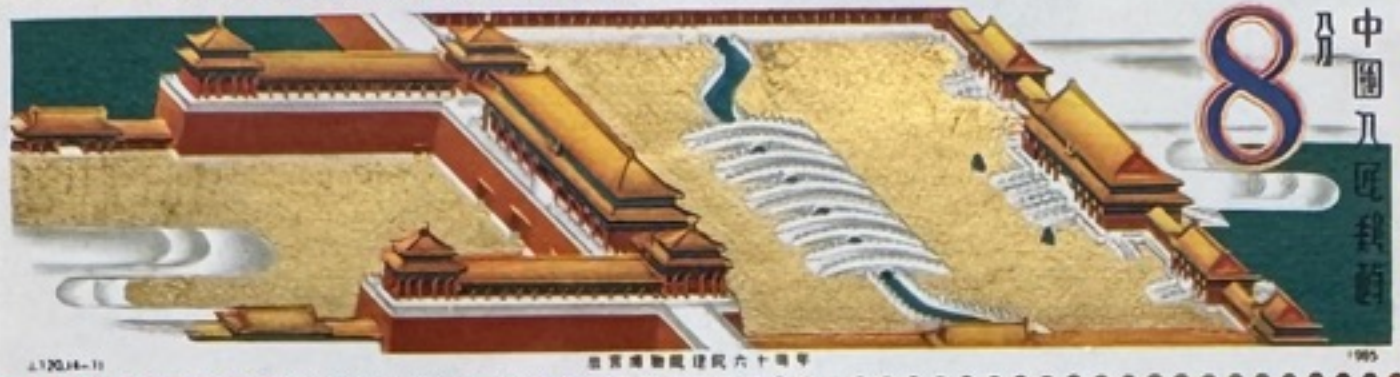



2074  
1.20

2075/7  
815

2078/1  
750

2084/2  
\$5.50

2088/0  
6.50

2082/2  
2.05

2091/4  
6.50

2096/1

2098/01  
3.35

2102  
1.30

2103  
1.15

14  
B  
45.05

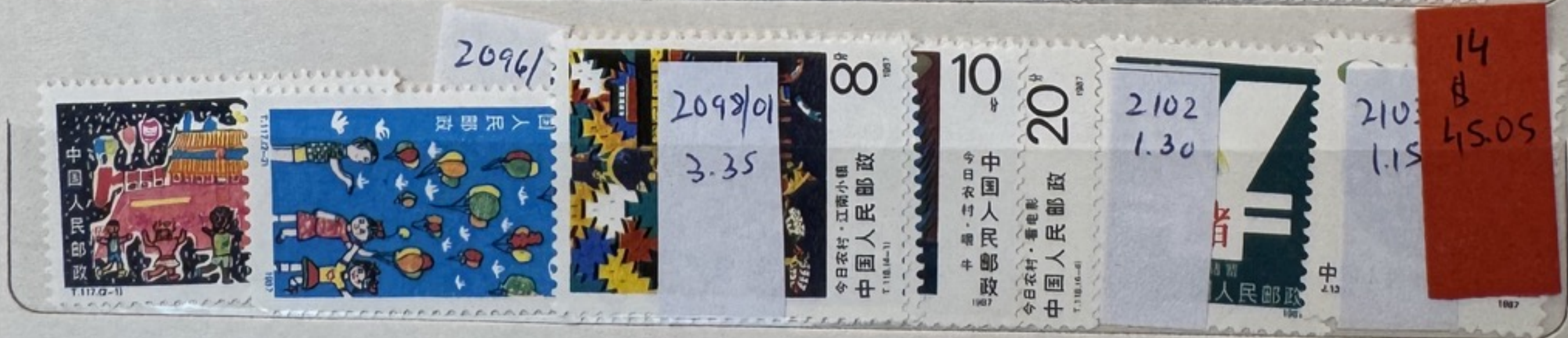

211710  
5.00  
中国人民解放軍建军六十周年



2108  
1.00

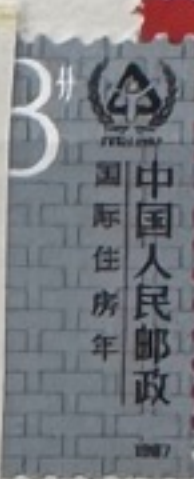

2109  
1.90



2110/5  
625



2116  
1.00  
全国代表大会  
中国人民邮政



211710  
5.00

2121/4  
230



2126/9  
6.15

2131  
3.00



2132/3  
1.85

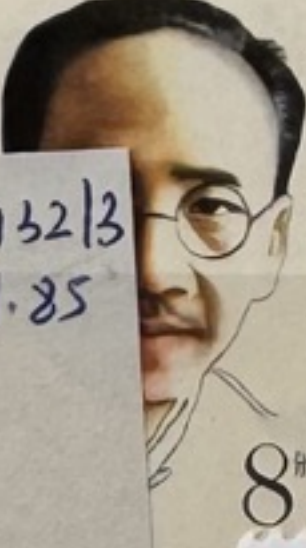

2134/5  
1.85



8分  
中国人民邮政  
陶铸同志诞生八十周年  
1908-1988



2136/9  
320



2140  
1.00

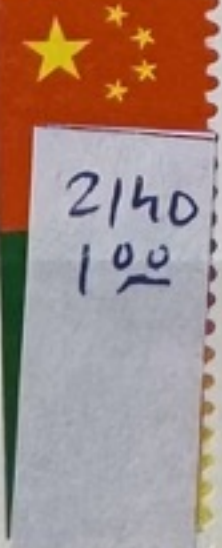

2141/4  
2.30



15  
\$41.80



2146/8  
2.90



2153a  
3.25



2158/4  
1.00

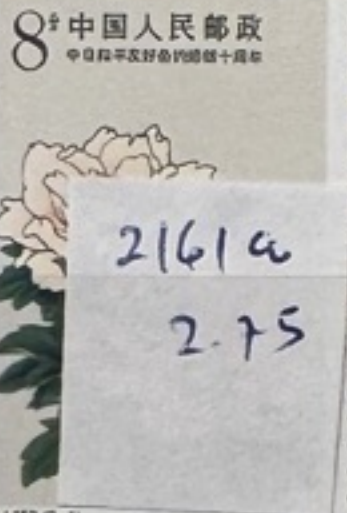

2161a  
2.75

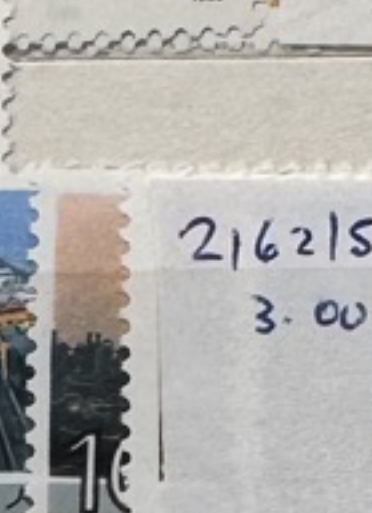

2162/5  
3.00

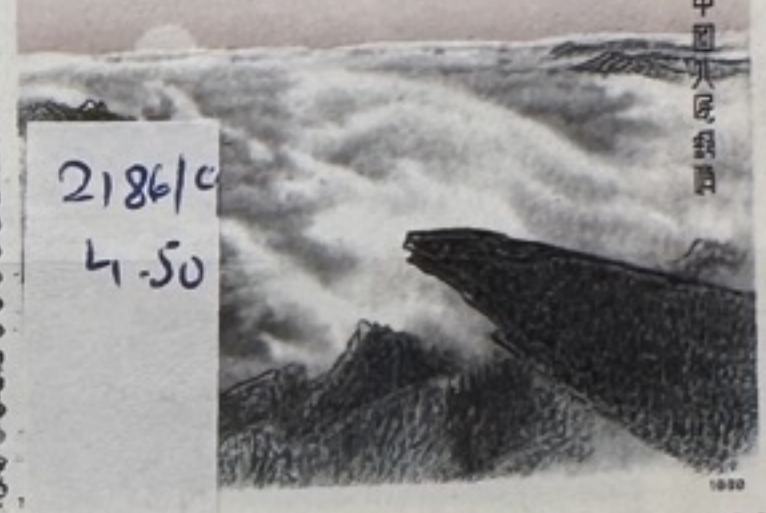

2186/4  
4.50



2176/1  
1.15



2174/5  
0.95

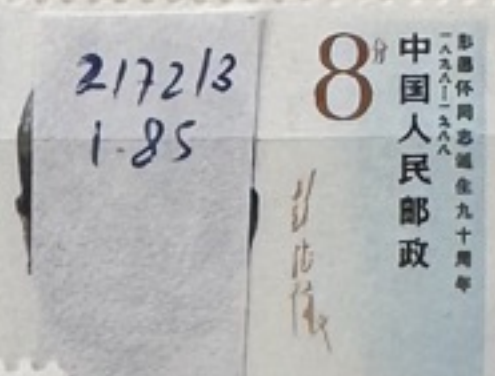

2172/3  
1.85

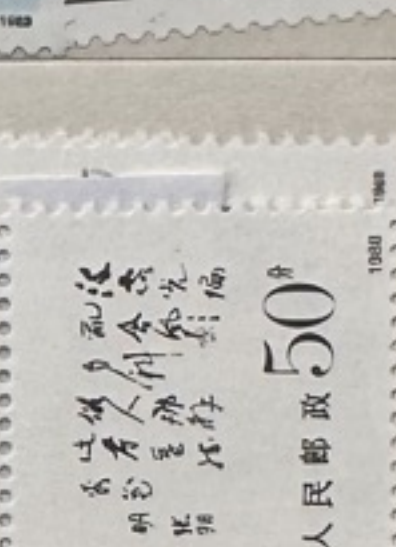

2182/3  
imperf  
\$6.50

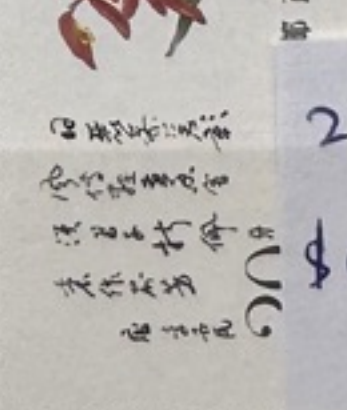
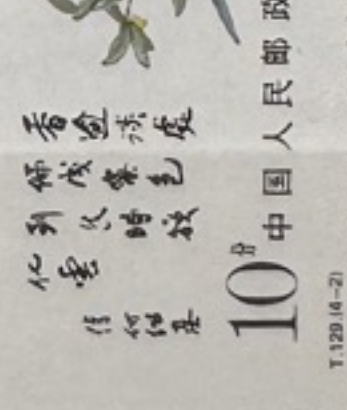
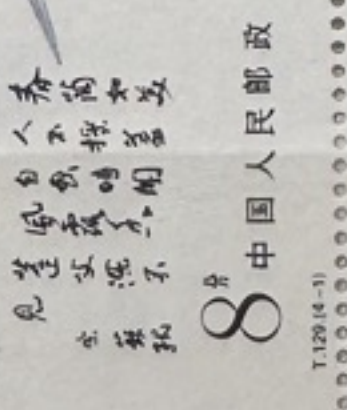

2187a  
\$6.25

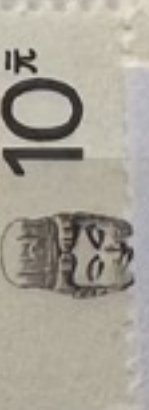
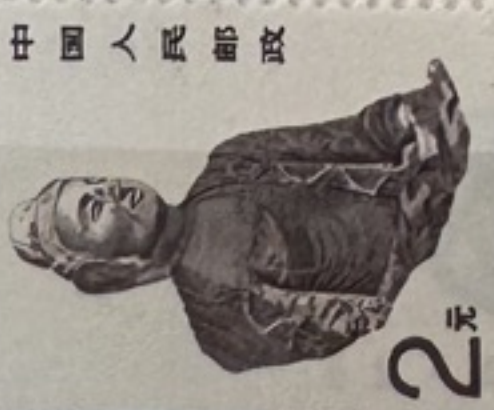

2189/2  
12.05

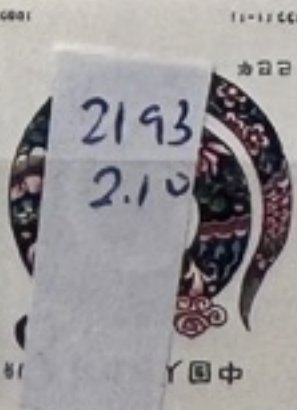

2193  
2.10

16  
\$5620

2194/1  
\$1.45



20



8分  
中

2196/7  
1.50



褐马鸡  
1989

2208/0  
1.50



中国人民邮政 30

2212/3  
1.10



20

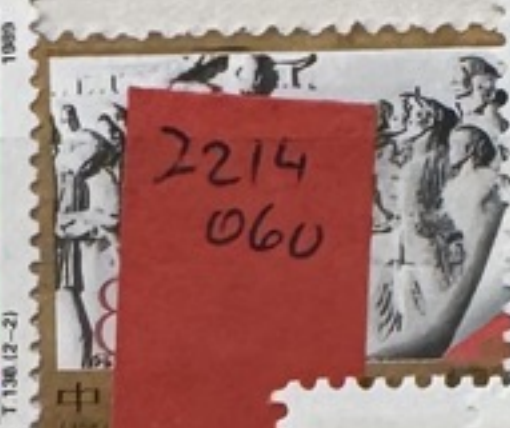

2214  
0.60

中国人民邮政  
各国议会联盟成立一百周年

2216  
0.70

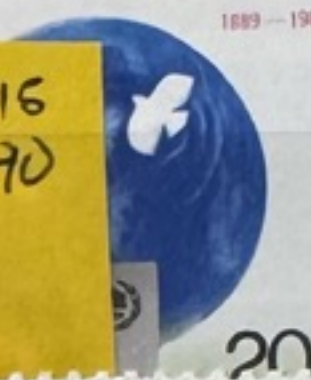

20



8分

2216/9  
1.75

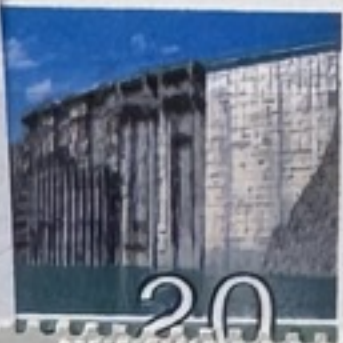

20

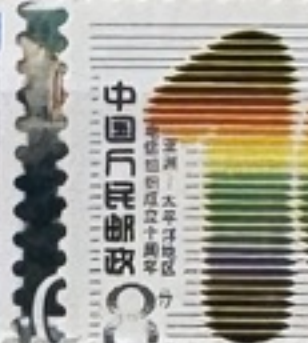

2220  
0.55

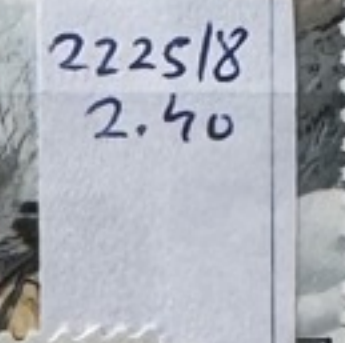

8分

2225/8  
2.40

20



90分

千尺幢  
T.140.16-3)

中国人民邮政  
T.140.16-4)

1989

2229/1  
1.80

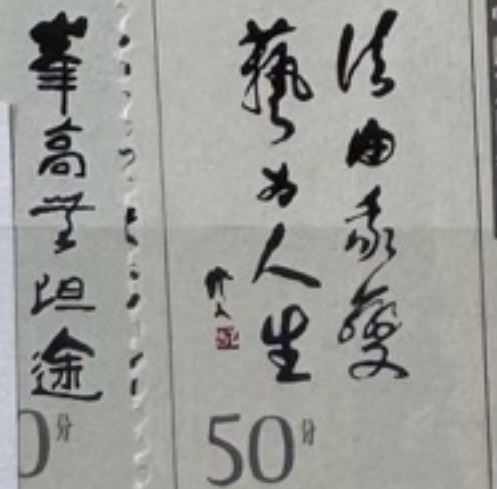

50分



2232  
0.80

中国人民



2236/9  
1.40

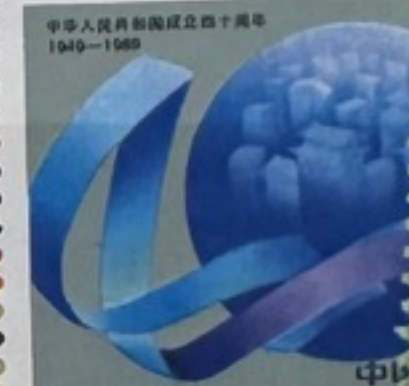

2258  
1.50

人民邮政

2241  
0.75



8分

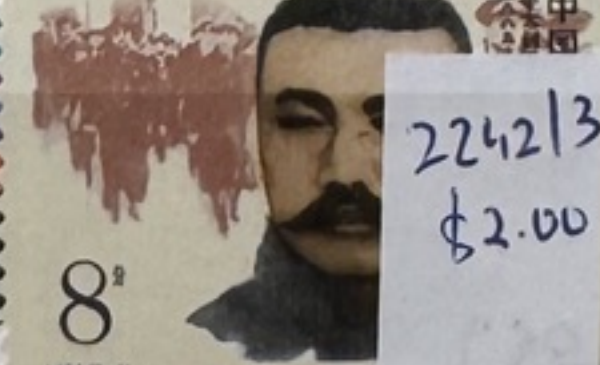

2242/3  
\$2.00

2244  
0.90



中国人民  
T.143.4-1)

2245/8  
1.65

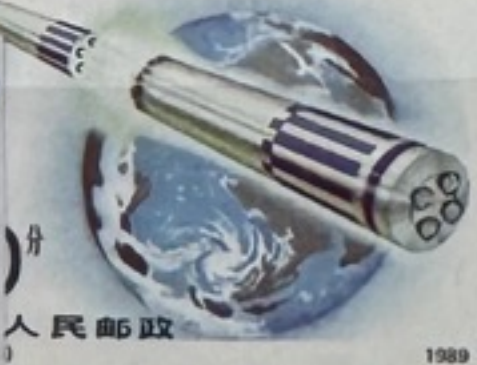

人民邮政

1989

2249/2  
1.20

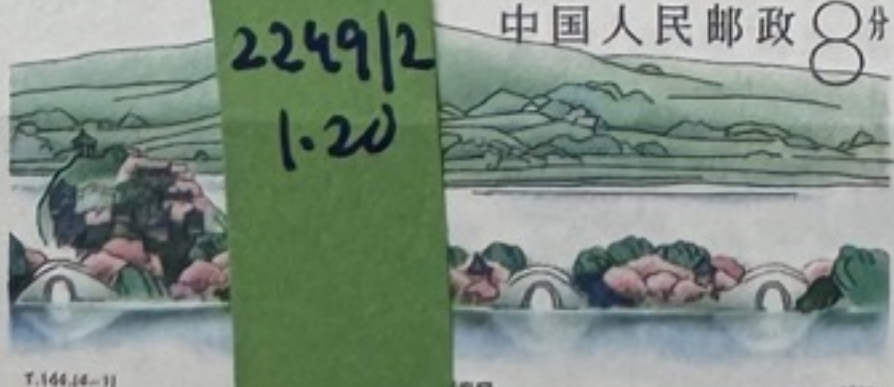

中国人民邮政 8分

10分

30分

40分

2259/3  
1.25



1.25

中国人民邮政

17  
\$24.70



2259/2  
1.55

2266/9  
1.50

2270/3  
1.70



2274/5  
~~0.80~~  
1.00

2279/1  
1.55

2284a  
1.60



2283/6  
~~1.20~~  
2.00

2287/8  
1.15

2287/8  
1.15



2291/2  
1.10

2293  
0.75

2294  
0.90

2295/0  
2.50



2301/4  
2.45

2305/8  
~~1.25~~  
2.55



2310/3  
1.70

2314  
5.00

18  
\$30.15

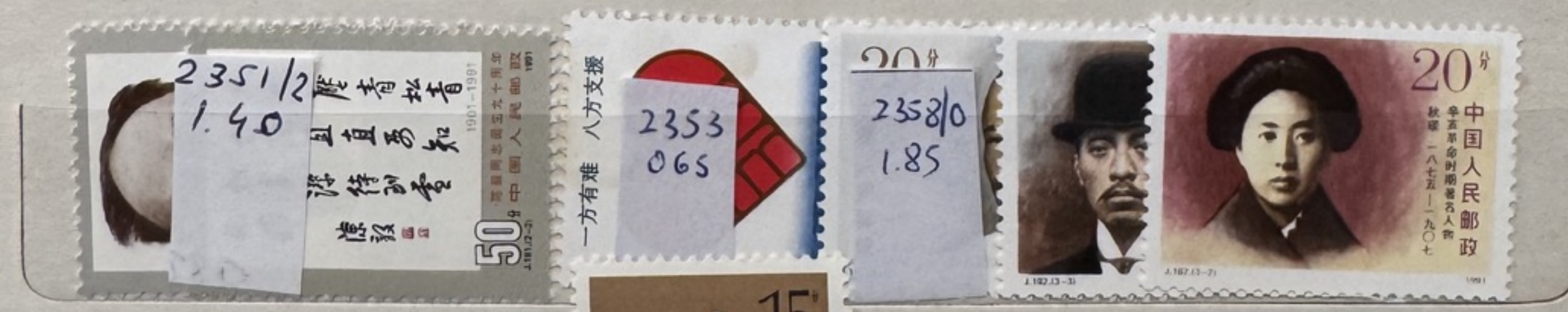

23000  
9.00



1.60元



1955  
US\$  
4500

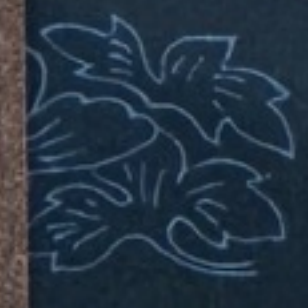

Total  
20 pages  
US\$ 206765