



NEW ZEALAND.  
INLAND AND AUSTRALIAN  
**POST CARD.**

The Address only to be written on this side.





MAJOR ROBIN, FIRST CONTINGENT.

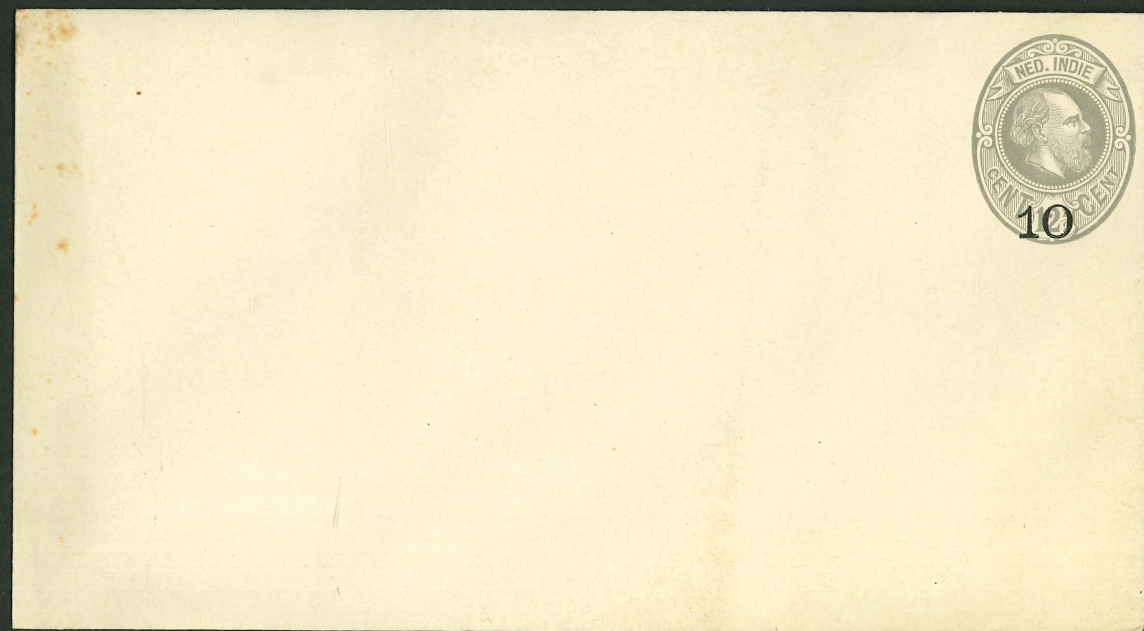

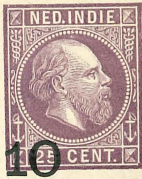

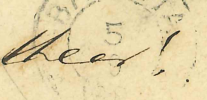
  
 Instructies hier!
   
 van H. P. de vries & Koenig
  
 1 stuk arrangement met
   
 voluit te
   
Krawang





Wel Edellgeb: Heer H von Biela.  
 Opprichter 1.9. Kl. Gd. Triangulatie v. S.  
 de.  
 Pajacombo.

UNION POSTALE UNIVERSELLE  
FALKLAND ISLANDS (ILES FALKLAND)

POST CARD

THE ADDRESS ONLY TO BE WRITTEN ON THIS SIDE.



POST CARD

MAURITIUS

THE ADDRESS ONLY TO BE  
WRITTEN ON THIS SIDE

L'ADRESSE SEULE DOIT ÊTRE  
MISE DE CE CÔTÉ DE LA CARTE



MAURITIUS (MAURICE)  
POST CARD

THE ADDRESS ONLY TO BE  
WRITTEN ON THIS SIDE

L'ADRESSE SEULE DOIT ÊTRE  
MISE DE CE CÔTÉ DE LA CARTE



UNION POSTALE UNIVERSELLE  
MAURITIUS (MAURICE)  
POST CARD

THE ADDRESS ONLY TO BE  
WRITTEN ON THIS SIDE

L'ADRESSE SEULE DOIT ÊTRE  
MISE DE CE CÔTÉ DE LA CARTE





POST CARD  
STRAITS SETTLEMENTS.

THE ADDRESS ONLY TO BE WRITTEN ON THIS SIDE.



UNION POSTALE UNIVERSELLE  
BRITISH NEW GUINEA

POST CARD  CARTE POSTALE

THE ADDRESS ONLY TO BE WRITTEN ON THIS SIDE.

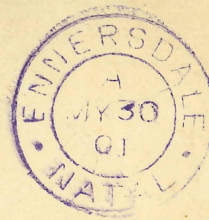

*W*

*Berthuisen*

*Rosedale*

*Ennersdale*

EAST INDIA  POST CARD

THE ADDRESS ONLY TO BE WRITTEN ON THIS SIDE.

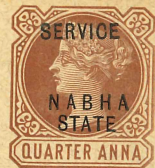

COLONIA ERITREA

CARTOLINA POSTALE CON RISPOSTA  
(CENT. 15.)



NB. Alla presente deve essere lasciata unita la parte della risposta.

NB. Sul lato anteriore si scrive soltanto l'indirizzo.

92

*Al*

(Provincia di \_\_\_\_\_)

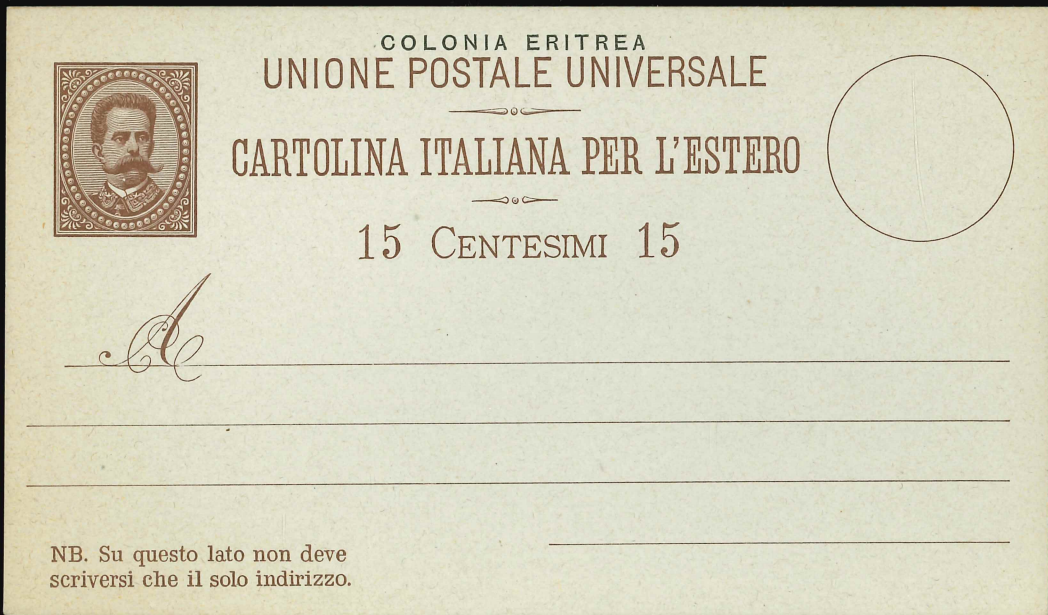
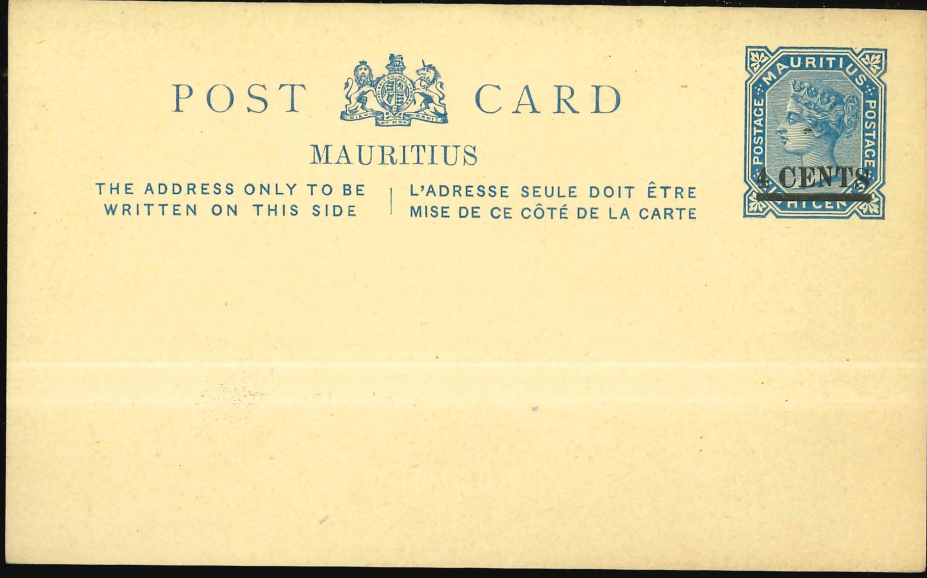
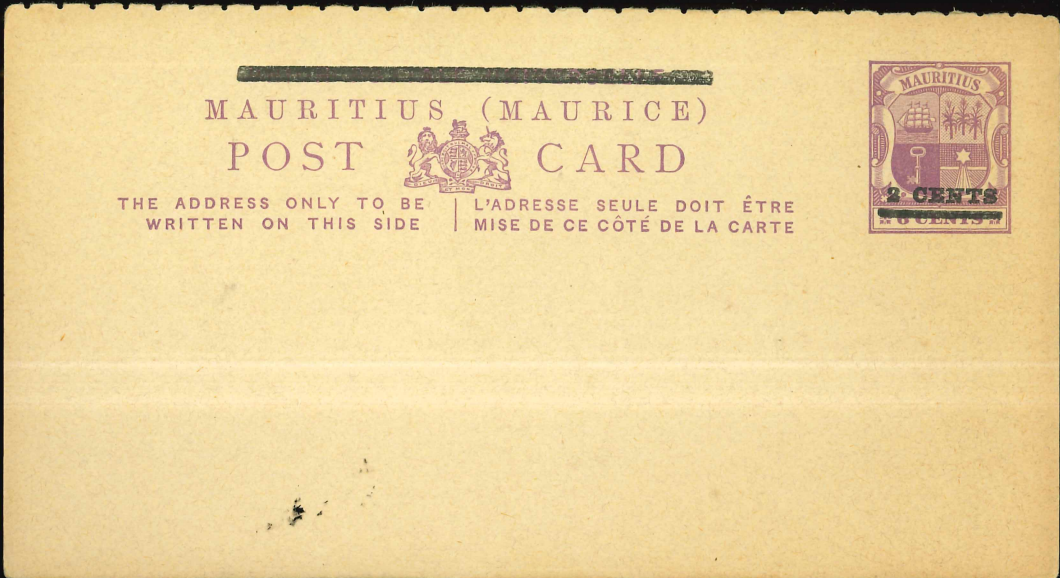



COLONIA ERITREA  
 UNIONE POSTALE UNIVERSALE  
 CARTOLINA ITALIANA PER L'ESTERO

15 CENTESIMI 15

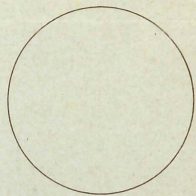

*Al*

NB. Su questo lato non deve  
 scriversi che il solo indirizzo.

COLONIA ERITREA  
 BIGLIETTO POSTALE  
 DA 20 CENTESIMI.



*Al*

(Provincia di \_\_\_\_\_).

Per aprire il biglietto strappare il margine, seguendo la perforatura.

UNION POSTALE UNIVERSELLE  
 BRITISH NEW GUINEA

POST CARD  CARTE POSTALE

THE ADDRESS ONLY TO BE WRITTEN ON THIS SIDE.

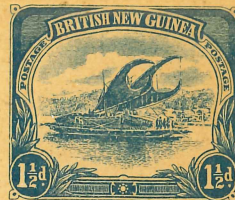

COLONIA ERITREA  
 UNIONE POSTALE UNIVERSALE  
 CARTOLINA ITALIANA PER L'ESTERO  
 (CENT. 10.)



NB. Sul lato anteriore si scrive soltanto l'indirizzo.

91

*Al*

(a) \_\_\_\_\_

(a). Stato estero di destinazione.

نصفه  
 كهنوز صفين كنجر ارسان رام جا مود



برادرس ديم اقباله  
 1901  
 1894  
 1 SEP 21 SEP

POST  CARD

THE ADDRESS TO BE WRITTEN ON THIS SIDE.



Mr. ~~Al~~ Trefzer,

24 Boulevard Helvetique,

Geneva.



PERFIN

EAST INDIA



POST CARD

THE ADDRESS ONLY TO BE WRITTEN ON THIS SIDE.



Handwritten Urdu text: "میرا نام محمد علی ہے اور میں لاہور میں رہتا ہوں۔" (My name is Muhammad Ali and I live in Lahore.)



Handwritten name in red ink: "Khalid" with "7/1/22" written below it.



Handwritten Urdu text at the bottom of the postcard, likely a message or address details.

COLONIA ERITREA  
CARTOLINA POSTALE  
DA CINQUE CENTESIMI



Handwritten signature or initials in blue ink.

NB. Su questo lato deve essere scritto il solo indirizzo.



ONLY Newspapers or other matter  
on which the postage is  $\frac{1}{2}$ d. may  
be enclosed in this wrapper.

