

348  
NAVAN



1862 NAVAN - KILCULLAN



1874 NAVAN - DUBLIN

348  
NAVAN



1884 NAVAN - OFFENBACH

348  
NAVAN



1877 NAVAN - LONDON



1893 NAVAN - KILLARNEY

349  
NENAGH

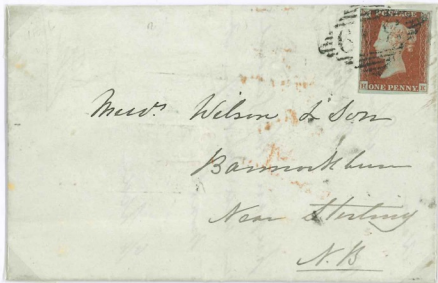

1846 NENAGH - NEW STERLING



1851 NENAGH - DUBLIN

349  
NENAGH

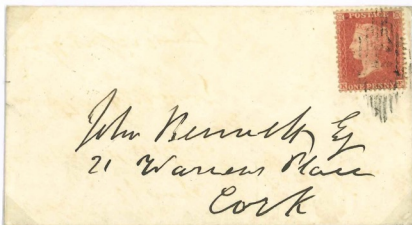

1859 NENAGH - CORK

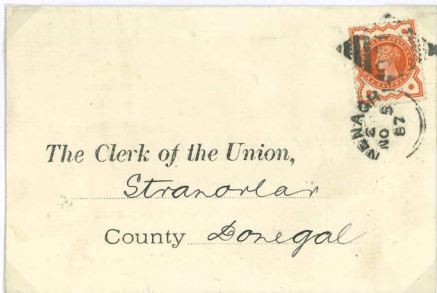

1887 NENAGH - STRANORLAR

349  
NENAGH



1879 NENAGH - DUBLIN



1891 NENAGH - KILLARNEY



1847 NEWBLISS - DUBLIN  
NEWBLISS

351  
NEWBLISS



1849 NEWBLISS - DUBLIN  
RH NEWBLISS

Nummernstempel

352  
NEWBRIDGE



1871 LONDON - DUNLAVIN - NEWBRIDGE - DUBLIN



1896 NEWBRIDGE- DUBLIN

Nummernstempel

352  
NEWBRIDGE



1881 NEWBRIDGE - MUSSELBURGH

354

NRWMARKET-ON-FERGUS



1848 NEWMARKET-ON-FERGUS - DUBLIN

357  
NEWRY



1852 NEWRY - DUBLIN

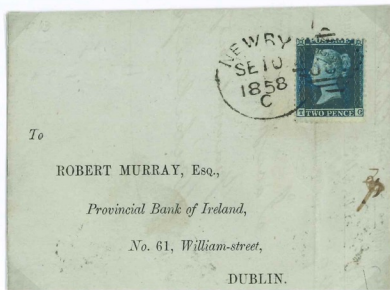

1858 NEWRY - DUBLIN

357  
NEWRY



1859 NEWRY - CURRAGH CAMP



1878 NEWRY - AYR

357  
NEWRY



1861 NEWRY - BELFAST



1888 NEWRY - PORTADOWN

357  
NEWRY

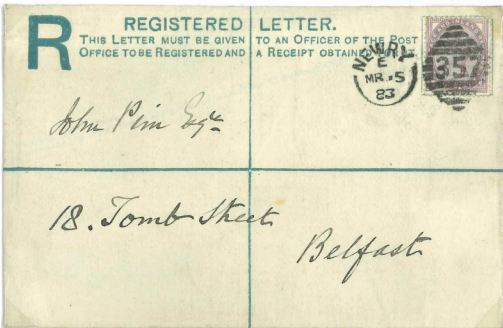

1883 NEWRY - BELFAST

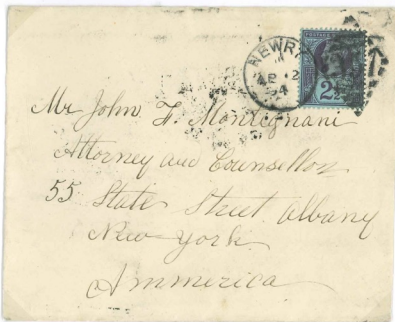

1894 NEWRY - NEW YORK

358  
NEWTOWNARDS



1857 NEWTOWNARDS - DUNMURRY

*RH DUNMURRY/LISBURN in blau-grüner Stempelfarbe*



1883 NEWTOWNARDS - SUMMERHILL

359

NEWTOWNFORBES



William J. Simpson  
Goldsmith & Jeweller  
10. Cornmarket  
Belfast

1898 NEWTOWNFORBES - BELFAST

DUBLIN & BELFAST T.P.O

360

NEWTOWNFORBES

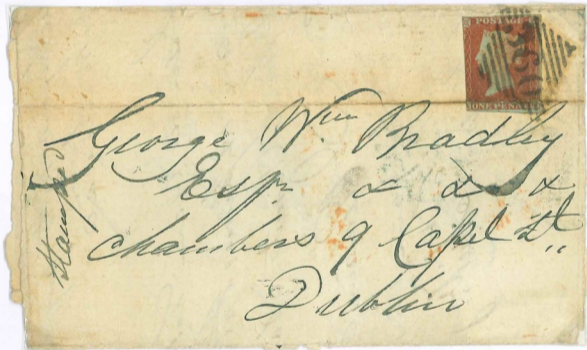

Stamp  
George W. Bradley  
Esq. & Co.  
Chambers of Capt. St.  
Dublin

1853 NEWTOWNFORBES - BELFAST

RH DRUMLISH

361  
NEWTOWN HAMILTON



1859 NEWTOWN HAMILTON - LETTERKENNY  
CASHELMORE

## NEWTOWN LIMAVADY



1849 NEWTOWN LIMAVADY - BALLYMONEY



1857 NEWTOWN LIMAVADY - BALLYMONEY

362

NEWTOWNLIMAVADY



1859 NEWTOWNLIMAVADY - BALLYMONEY

## NEWTOWNSTEWART



1869 NEWTOWNSTEWART - DUBLIN



1880 NEWTOWNSTEWART - DUBLIN

## NEWTOWNSTEWART



1883 NEWTOWNSTEWART - GLASGOW

365  
NOBBER



1849 NOBBER - NAUL  
Naul R.H/Balbriggan  
NOBBER

366  
OLDCASTLE



1890 OLDCASTLE - LONDON

367  
OMAGH

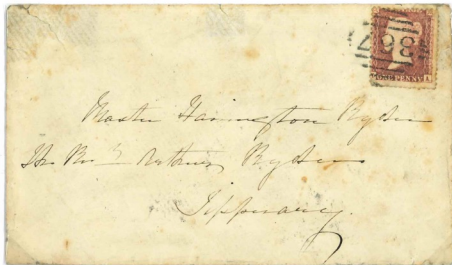

1858 OMAGH - TIPPERARY



1870 OMAGH - STILLORGAN  
DUBLIN & BELFAST R.P.O.

367  
OMAGH



1877 OMAGH - DUBLIN



1888 OMAGH - DUBLIN

368  
ORANMORE



1871 ORANMORE - BURRY PORT

## ORANMORE

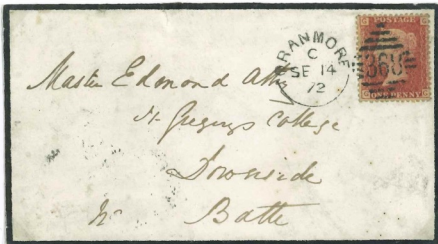

1872 ORANMORE - BATH



1878 ORANMORE - DUBLIN

369  
PALLASGREEN

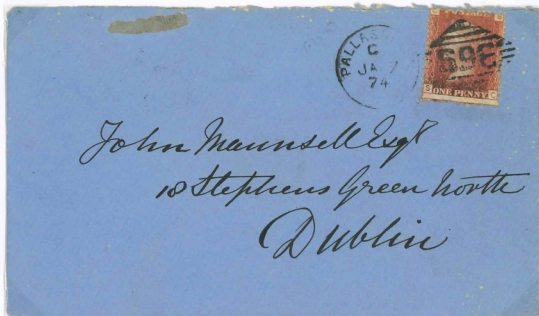

1874 PALLASGREEN - DUBLIN

371  
PARSONSTOWN



Miss C. Bond  
5 High Terrace  
Kingstown

1858 PARSONSTOWN - KINGSTOWN



J. Maunsell Esq  
13 Merrion Square South  
Dublin

1859 PARSONSTOWN - DUBLIN

371  
PARSONSTOWN



1870 PARSONSTOWN - SHEFFIELD



1875 PARSONSTOWN - BONCHURCH

371  
PARSONSTOWN



1879 PARSONSTOWN - BALLSBRIDGE

371  
PARSONSTOWN



1881 PARSONSTOWN - BLACKROCK



1888 PARSONSTOWN - KINGSTOWN

374  
PILTOWN



1894 PILTOWN - MÜNCHEN

375  
PORTADOWN



1857 PORTADOWN - DUBLIN

375  
PORTADOWN



1859 PORTADOWN - BALLYMONEY



1869 PORTADOWN - KIRKCALDY

377  
PORTARLINGTON



1849 PORTARLINGTON - DUBLIN



1881 PORTARLINGTON - DUBLIN

377  
PORTARLINGTON

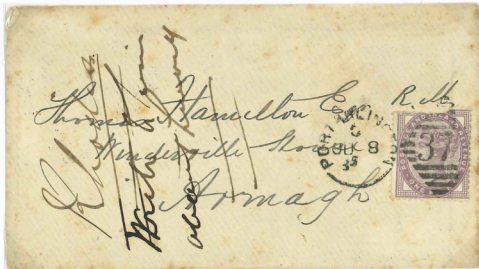

1885 PORTARLINGTON - ARMAGH

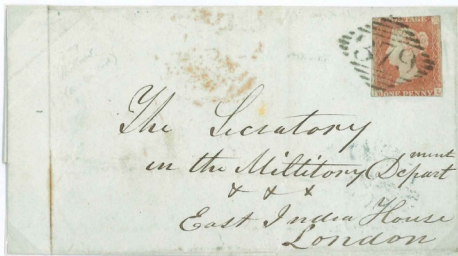

1850 PORTLAW – LONDON

*Raute in schwarz-grüner Stempelfarbe*  
*RH PORTLAW in blauer Stempelfarbe*



1852 PORTLAW - DUBLIN

*Raute in schwarz-grüner Stempelfarbe*  
*RH PORTLAW in grüner Stempelfarbe*

379  
PORTLAW

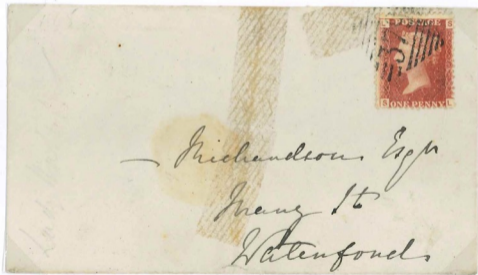

1865 PORTLAW - WATERFORD

380  
PORTUMNA



1844 PORTUMNA - DUBLIN

380  
PORTRUSH



1891 PORTRUSH - NORTH LIBERTY

380  
PORTRUSH



1894 PORTRUSH - BERLIN

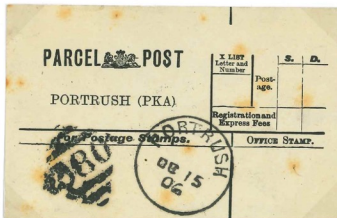

1906 PORTRUSH

381  
RAMELTON



1861 RAMELTON - BALTIMORE

382  
RANDALSTOWN



1845 RANDALSTOWN - BALLYCASTLE

383  
RAPHOE



1876 RAPHOE - NEW YORK

384  
RAHENY



J. D. J. Chatterton Esq.  
10. Turl Street.  
Oxford.

1876 RAHENY - OXFORD

385  
PORTGLENONE



Messrs  
Little & McQueen  
65, 67, 69. Church Lane  
Belfast

1897 PORTGLENONE - BELFAST

386  
RATHCOOLE

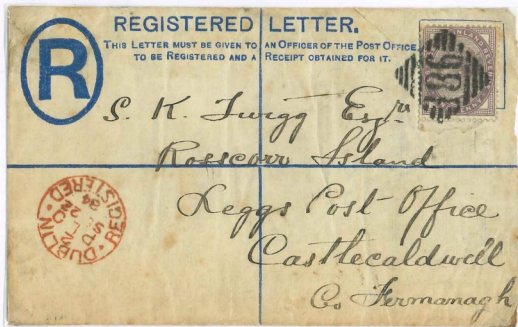

1884 RATHCOOLE - CASTLECALDWELL  
DUBLIN / 2 / PLO / REGISTERED

Error 383 instead of 387  
RATHDOWNEY

*THE SECRETARY,*

*ENGLISH AND SCOTTISH LAW*

*LIFE ASSURANCE ASSOCIATION,*

*41 Lower Sackville Street,*

*DUBLIN.*



1875 RATHDOWNEY - DUBLIN

387  
RATHDOWNEY

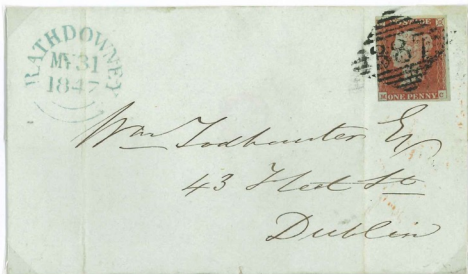

1847 RATHDOWNEY - DUBLIN



1848 RATHDOWNEY - DUBLIN

388  
RATHDRUM



Recd George J. Coull  
Kilmaqudden House  
Donegal

1863 RATHDRUM - DONEGAL



429  
A Madame  
Madame Wokney  
Poste Restante  
Kjbenhavn  
Denmark

1871 RATHDRUM - KOPENHAGEN

390  
RATHFRILAND

*Ballyward RH  
Rathfriland*

SUNDAY SCHOOL SOCIETY FOR IRELAND.

THE HONORARY SECRETARY,

17, *Upper Sackville-street,*

DUBLIN.



*11/00*



*B*

1845 RATHFRILAND - DUBLIN  
*Ballyward RH / Rathfriland*

391  
RATHKEALE



1847 RATHKEALE - NENAGH  
Raute in grünlich-blauer Stempelfarbe



1887 RATHKEALE - KANRURK

396  
ROSCOMMON



1857 ROSCOMMON - DUBLIN  
*FURTY in blau*  
DUBLIN / 8 Signet Ring



1865 ROSCOMMON - DUBLIN

397  
ROSCREA



1846 ROSCREA - DUBLIN

397  
ROSCREA



1856 ROSCREA - BALLYGAWLEY

397  
ROSCREA



1870 ROSCREA - DUBLIN

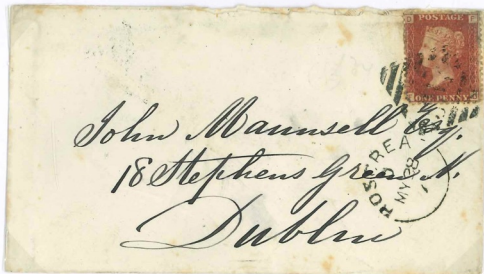

1874 ROSCREA - DUBLIN

397  
ROSCREA



1879 ROSCREA - WATERFORD



1890 ROSCREA - LONDON

398  
ROSS



1845 ROSS - DUBLIN

398  
NEW ROSS



1893 NEW ROSS - KILLARNEY

398  
NEW ROSS



NEW ROSS - CALW

399  
ROSSCARBERY

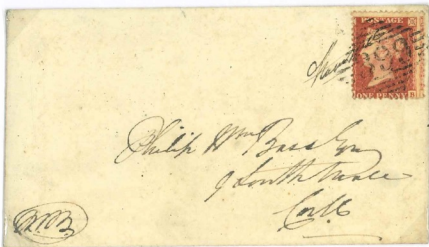

1857 ROSSCARBERY - CORK

400  
ROSTREVOR



1845 ROSTREVOR - DUBLIN

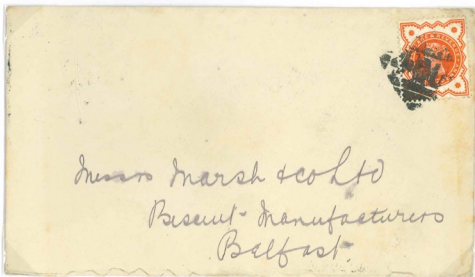

1893 ROSTRVOR - BELFAST

401  
RUSH



1877 RUSH - DUBLIN

406  
SKERRIES



1873 SKERRIES - DUBLIN  
REGISTERED/DUBLIN

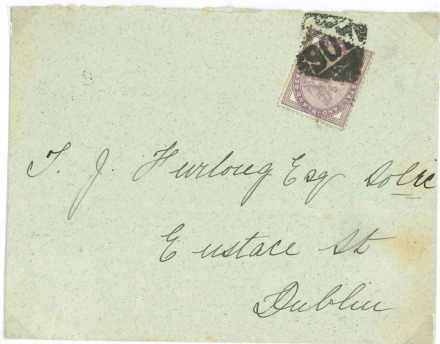

1893 SKERRIES - DUBLIN  
DUBLIN & BELFAST R.P.O

407

SIXMILEBRIDGE

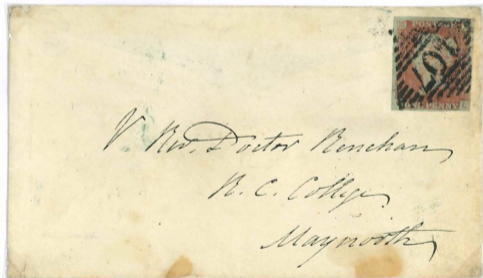

1848 SIXMILEBRIDGE - MAYNOOTH

408  
SKIBBEREEN



1845 SKIBBEREEN - THORNBURY

SKIBBEREEN / PENNY POST

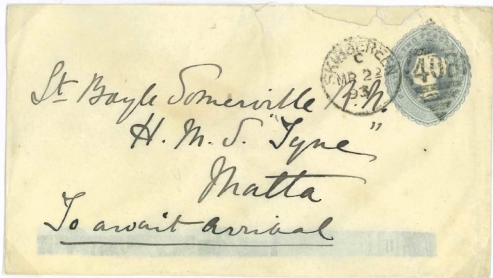

SKIBBEREEN - H.M.S. TYNE / MALTA

410  
SLIGO



1845 SLIGO - DUBLIN



1846 SLIGO - GLASGOW  
TOO LATE

410  
SLIGO



1855 SLIGO - ROTHESAY  
*blaue Stempelfarbe*

410  
SLIGO



1868 SLIGO - DUBLIN

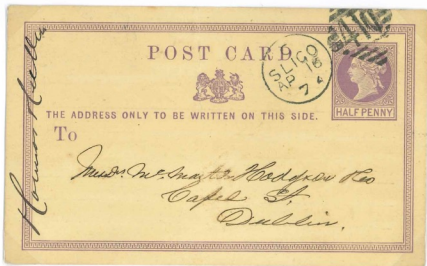

1874 SLIGO - DUBLIN

410  
SLIGO



1883 SLIGO - DETROIT

411

STEWARTSTOWN



1857 STEWARTSTOWN - CROSSDONEY

412  
STRABANE



1856 STRABANE - BALLYMONEY



1858 STRABANE - BALLYMONEY

412  
STRABANE



## STRAFFAN STATION



1873 STRAFFAN STATION - ROCHESTER  
STRAFFAN STATION / DUBLIN



1880 STRAFFAN STATION - SHERBORNE  
STRAFFAN STATION / DUBLIN

416  
STRANORLAR



1860 STRANORLAR - NEW YORK



1879 STRANORLAR - ARMAGH

417

STROKESTOWN



1863 STROKESTOWN - MOUNT TALBOT

419  
SUMMERHILL



1850 SUMMERHILL - DUBLIN

422  
SWORDS

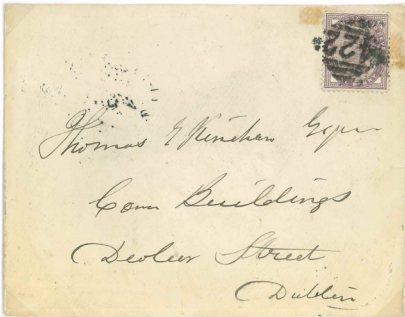

1894 SWORDS - DUBLIN

422  
TAGHMON

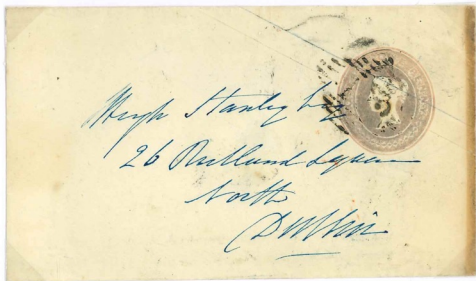

1846 TAGHMON - DUBLIN

423  
TALLAGHT



1847 TALLAGHT - CELBRIDGE

425  
TANDRAGEE



1878 TANDRAGEE - PORTADOWN



1879 TANDRAGEE - PORTADOWN

427

TRIPLEMORE



1847 TRIPLEMORE - BANTRY

428  
THOMASTOWN



1872 THOMASTOWN - DUBLIN



1886 THOMASTOWN - LINDSAY

429  
THURLES

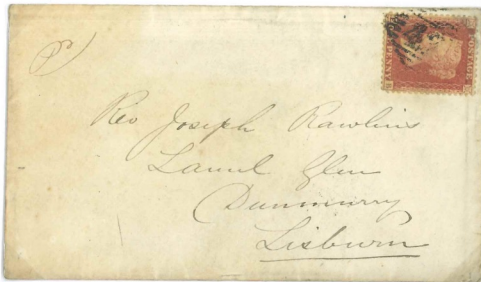

1859 THURLES - LISBURN  
DUNMURRY

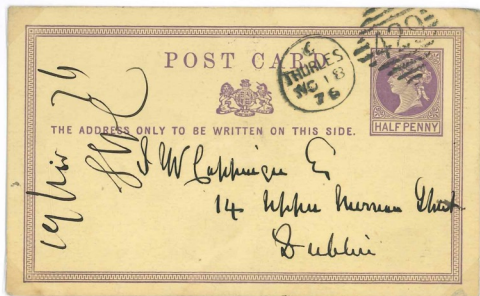

1876 THURLES - DUBLIN



1876 THURLES - MELBOURNE



1890 THURLES - WATERFORD

431  
TIPPERARY



1852 TIPPERARY - CORK

431  
TIPPERARY



1870 TIPPERARY - LONDON



1890 TIPPERARY - KILLARNEY

433  
TRALEE

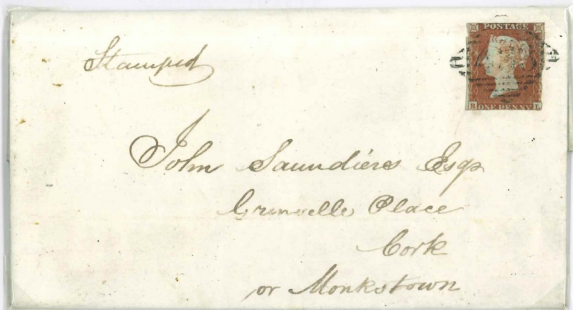

1845 TRALEE - CORK

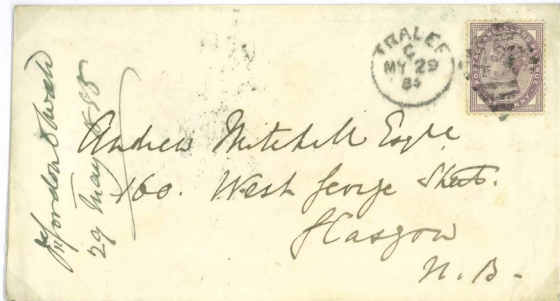

1885 TRALEE - GLASGOW

433  
TRALEE



1882 TRALEE - GOREY



1888 TRALEE - LONDON

434  
TRIM



1847 TRIM - KILLUCAN

435  
TUAM



1844 TUAM - DUBLIN

435  
TUAM



1855 TUAM - DUBLIN

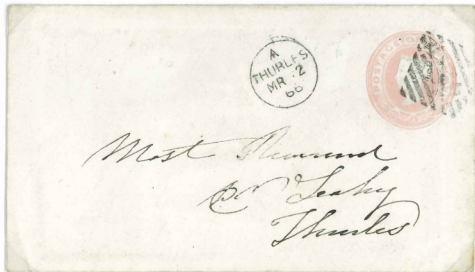

1866 TUAM - THURLES

435  
TUAM

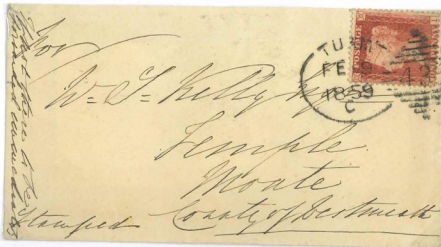

1859 TUAM - MOATE



1859 TUAM - DUBLIN

435  
TUAM

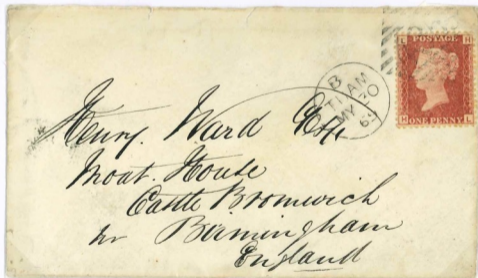

1869 TUAM - CASTLE BROMWICH, BIRMINGHAM

435  
TUAM



1878 TUAM - KELSO

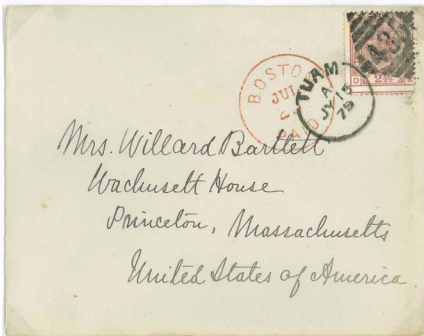

1879 TUAM - PRINCETON

436  
TRIM



1888 TRIM - BELFAST

## TULLAMORE



1852 TULLAMORE - BALLINASLOE  
Stempelfarbe blau



1854 TULLAMORE - BALLINASLOE  
Stempelfarbe blau

438  
TULLAMORE



1857 TULLAMORE - LONDON



1861 TULLAMORE - DUBLIN

438

TULLAMORE



C. J. Briscoe Esq  
Riversdale  
Killucan

1881 TULLAMORE - KILLUCAN

439  
TULLOW

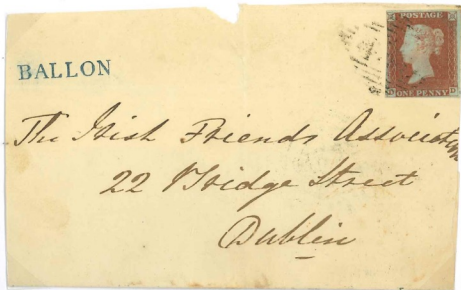

1847 TULLOW - DUBLIN  
BALLON



1849 TULLOW - DALKEY

440  
TYNAN



1846 TYNAN - ARMAGH  
RH No. 2



1894 TYNAN - ARMAGH

443  
VIRGINIA



1872 VIRGINIA - BORDEAUX



1882 VIRGINIA - BUENOS AIRES

444

WARRENPOINT

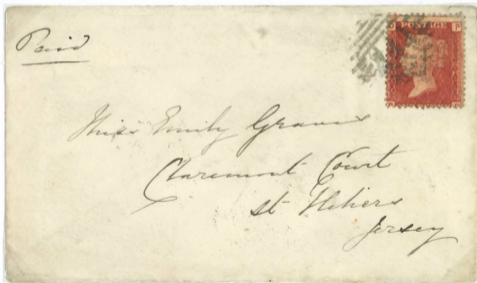

1866 WARRENPOINT - ST:HELIERS

445  
WATERFORD



1846 WATERFORD - EDINBURGH



1848 WATERFORD - WICK

## WATERFORD



1856 WATERFORD - DUBLIN  
 KILMEADEN, Stempelfarbe grün



1857 WATERFORD - DERBY

445

WATERFORD



1869 WATERFORD - BALLYRAGGET

445  
WATERFORD

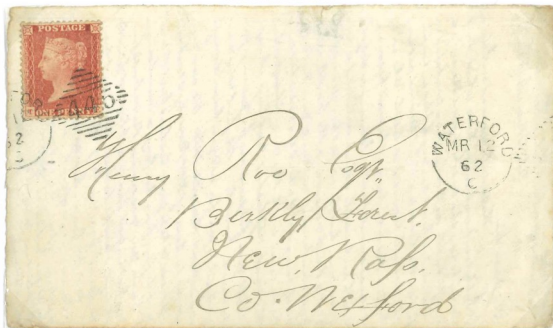

1862 WATERFORD - NEW ROSS

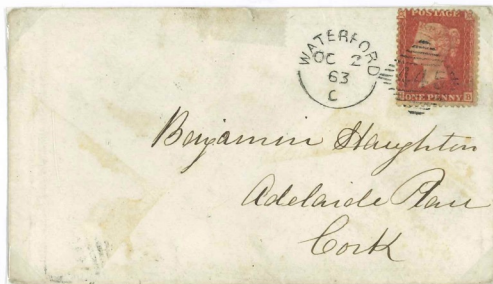

1863 WATERFORD - CORK

445  
WATERFORD

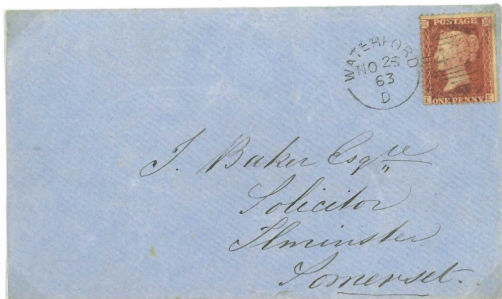

1863 WATERFORD - ILMINSTER



1870 WATERFORD - BALLYRAGGET

445  
WATERFORD



1879 WATERFORD - THORNHILL



1891 WATERFORD - KINGSTOWN

445  
WATERFORD



1885 WATERFORD - BERLIN

446  
WOODLAWN

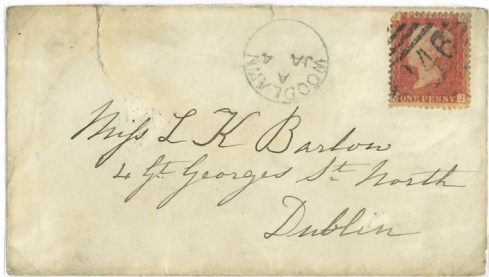

Miss L K Barlow  
4 St Georges St North  
Dublin

1870 WOODLAWN - DUBLIN

447  
WESTPORT



1856 WESTPORT - DUBLIN

447  
WESTPORT

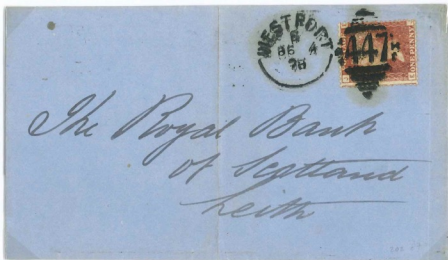

1878 WESTPORT - LEITH



1895 WESTPORT - EISENACH

448  
WEXFORD

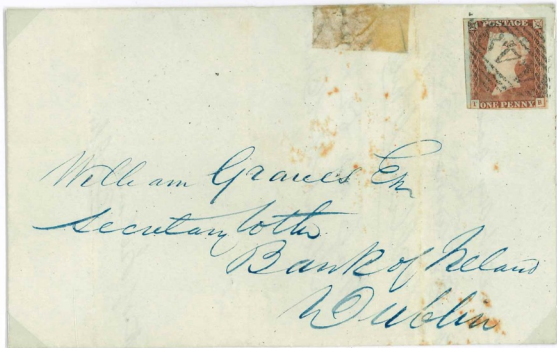

1848 WEXFORD - DUBLIN

448  
WEXFORD



1856 WEXFORD - DUBLIN  
RH BRIDGETOWN / WEXFORD

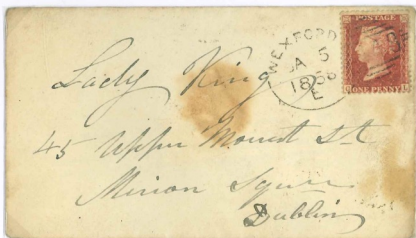

1858 WEXFORD - DUBLIN  
RH BRIDGETOWN / WEXFORD

448  
WEXFORD



1867 WEXFORD - NEW ROSS



1874 WEXFORD - BANGOR

448  
WEXFORD



1882 WEXFORD - NEW YORK



1888 WEXFORD - BOULOGNE SUR MER

448  
WEXFORD

POST  CARD

THE ADDRESS ONLY TO BE WRITTEN ON THIS SIDE.



*The Munster & Leinster Bank Ltd  
Killarney*

1893 WEXFORD - KILLARNEY

## WICKLOW

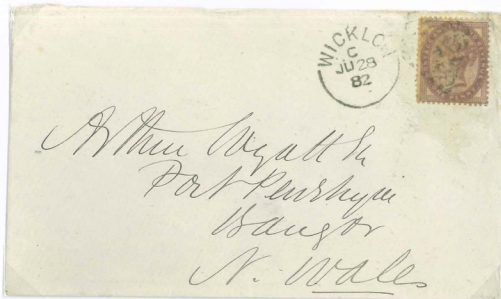

1882 WICKLOW - BANGOR



1882 WICKLOW - ALDERLEY EDGE

# Nummernstempel

449  
WICKLOW

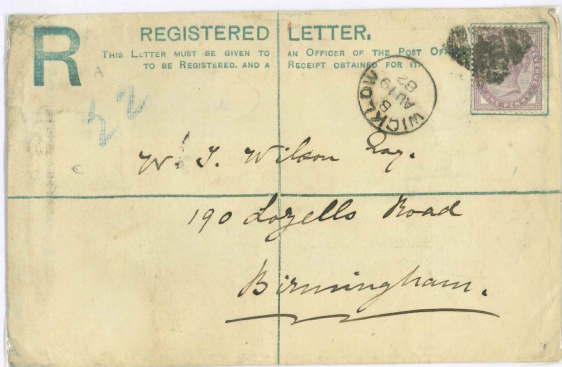

1882 WICKLOW - BIRMINGHAM

450  
YOUGHAL



1880 YOUGHAL - TRALEE

454  
OVOCA

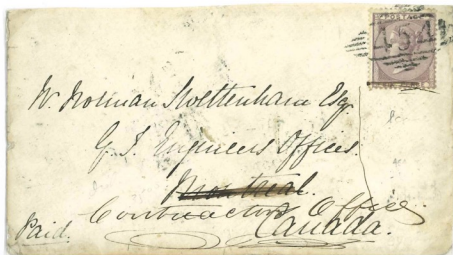

1859 OVOCA - MONTREAL

455  
CURRAGH CAMP



1872 CURRAGH CAMP - HAMILTON

455  
CURRAGH CAMP



1879 CURRAGH CAMP - EPSOM



1882 CURRAGH CAMP - DUBLIN

457  
DALKEY



1868 DALKEY DUBLIN



1876 DALKEY - DUBLIN

457  
DALKEY



1879 DALKEY - LIMERICK

458

BALLISODARE

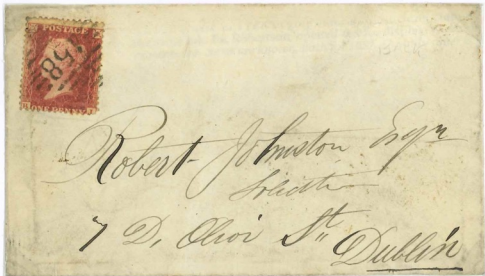

1862 BALLISODARE - DUBLIN  
hooded LATE MAIL / DUBLIN

460  
BANTEER

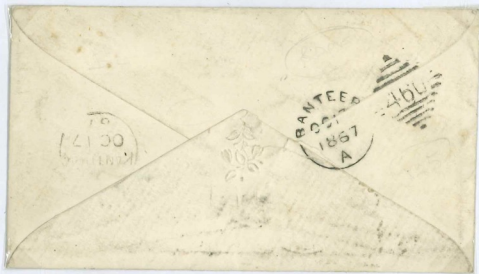

1867 ISLE OF MAN - KANTURK  
*Duplex Stempel BANTEER 460*

473  
INNISHANNON



1872 INNISHANNON - CLOQUE



1891 INNISHANNON - STRANGFORD

479  
KNOCKLONG

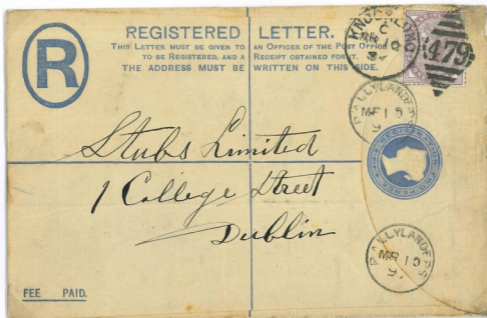

1897 KNOCKLONG - DUBLIN  
G.S.&W. R.P.O / UP NIGHT  
REGISTERED DUBLIN

482  
LEAP R.S.O

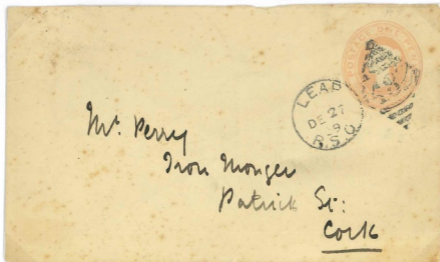

1893 LEAP R.S.O - CORK

483

MILLSTREET



1877 MILLSTREET - KILLARNEY

## LITTLE ISLAND



1867 LITTLE ISLAND - CORK



1869 LITTLE ISLAND - BASEL

509  
BAILIEBOROUGH



1890 BAILIEBOROUGH - DUBLIN

510  
KINGSCOURT



1894 KINGSCOURT - HOBART

512  
BALLINLOUGH



BALLINLOUGH - DUBLIN

515  
HILL OF DOWN

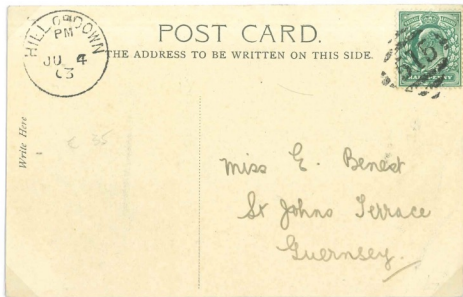

1903 HILL OF DOWN - GUERNSEY

537  
DONAGHADEE



1896 DONAGHADEE - KÖNIGSFELD

534  
BANGOR



1888 BANGOR - BALLYDAWLEY



1898 BANGOR - LONDON

535  
HOLYWOOD



1896 HOLYWOOD - BELFAST

536  
STRANDTOWN



1890 STRANDTOWN - LONDON



1891 STRANDTOWN - NEW YORK

541  
SIX MILE CROSS



1893 SIX MILE CROSS - COOKSTOWN

186  
DUBLIN



1845 DUBLIN - LIMERICK



1847 DUBLIN - MAYNOOTH

186  
DUBLIN

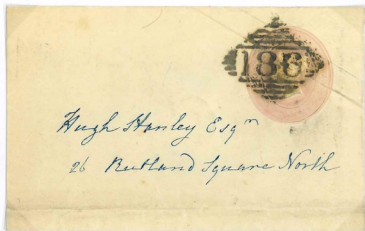

1845 DUBLIN - DUBLIN



1848 DUBLIN - EDGEWORTHSTOWN

186  
DUBLIN



1865 DUBLIN - BLAYE  
used in the Floating Branch,  
matching H&K PACT

186  
DUBLIN



1850 DUBLIN - CORK  
*Stempelfarbe oliv*



1850 DUBLIN - CORK

186  
DUBLIN



1850 DUBLIN - BLUE BALLS

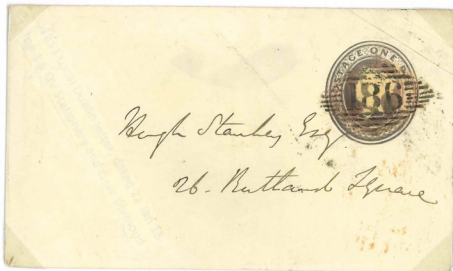

1853 DUBLIN - DUBLIN

186  
DUBLIN



1855 DUBLIN - BALLINASLOE  
*Stempelfarbe grün*

186  
DUBLIN



1855 DUBLIN - LONDON



1856 DUBLIN - DUNMANWAY

186  
DUBLIN



1856 DUBLIN - MARYBOROUGH

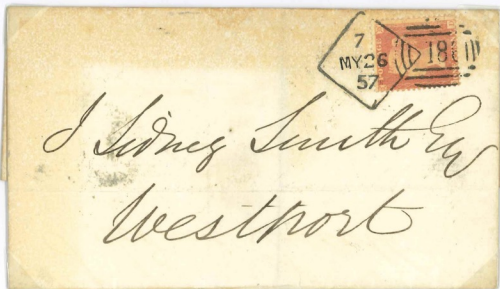

1857 DUBLIN - WESTPORT

186  
DUBLIN



1856 DUBLIN - LUDLOW



1856 DUBLIN - GOREY

186  
DUBLIN



1855 DUBLIN - RATHCOOLE



1856 DUBLIN - IRISHTOWN, DUBLIN

186  
DUBLIN



1856 DUBLIN - LETTERFRACK



1856 DUBLIN - BUNRATTY

186  
DUBLIN



1855 DUBLIN - LOUGHREA  
RH KILCREE ST (blau)

186  
DUBLIN



1856 DUBLIN - GALWAY



1856 DUBLIN - DUNLAVIN

186  
DUBLIN



1856 DUBLIN – DUBLIN



1856 DUBLIN – BALLYMOTE

186  
DUBLIN



1856 DUBLIN - DUBLIN



1856 DUBLIN - RAGLAND

186  
DUBLIN



1856 DUBLIN - ARDEE

186  
DUBLIN



Mrs. M. G. Jones  
New Ross

1856 DUBLIN - NEW ROSS



Mrs. G. G. G. G.  
Castle Croghan  
Rathdowney

1856 DUBLIN - RATHDOWNEY

186  
DUBLIN



1857 DUBLIN - BOOTERSTOWN



1857 DUBLIN - BRAY

186  
DUBLIN

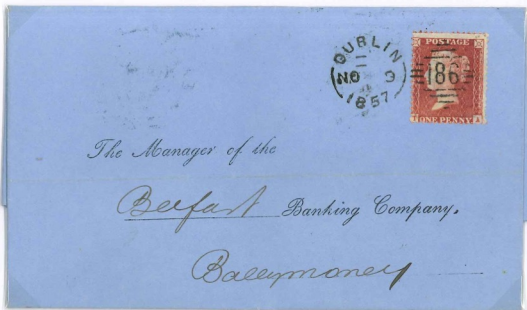

The Manager of the

Belfast Banking Company,

Ballymoney

1857 DUBLIN - BALLYMONEY



The Agent,

*D*

Bank of Ireland Office,

Ballinasloe

1859 DUBLIN - BALLINASLOE

186  
DUBLIN



1862 DUBLIN - FRANKFORD

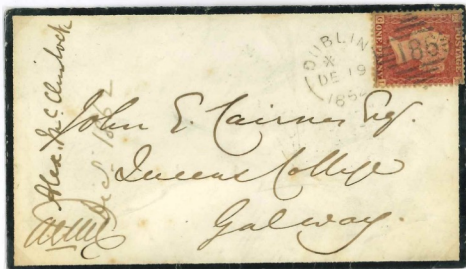

1862 DUBLIN - GALWAY

186  
DUBLIN



1861 DUBLIN - BAGNERES DE BIGORRE

186  
DUBLIN



1861 DUBLIN - ATHY

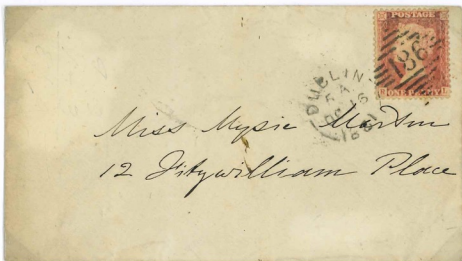

1861 DUBLIN - DUBLIN

186  
DUBLIN

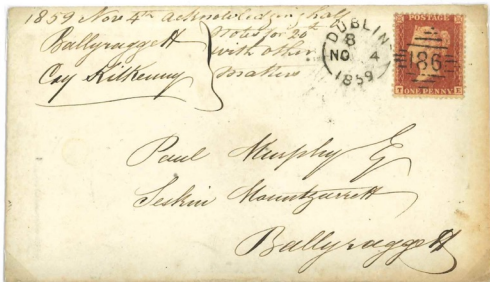

1859 DUBLIN - BALLYRAGGET



1862 DUBLIN - LONDON

186  
DUBLIN

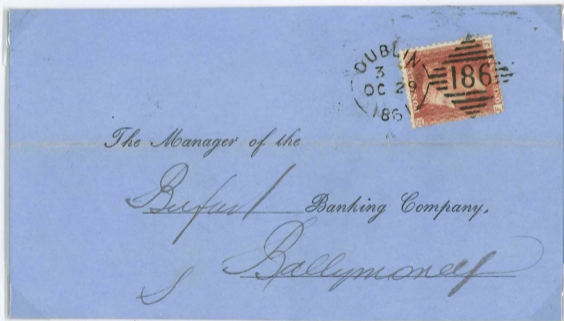

1861 DUBLIN - BALLYMONEY  
broken circle

186  
DUBLIN

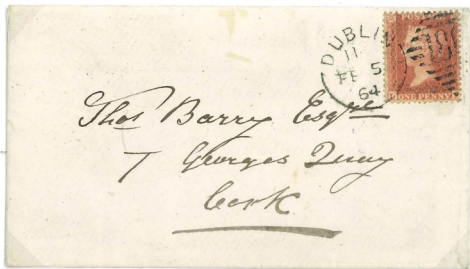

1864 DUBLIN - CORK

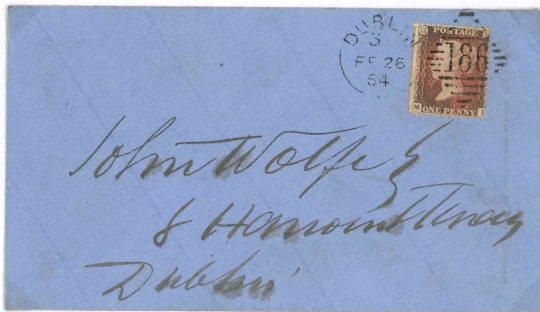

1864 DUBLIN - DUBLIN

186  
DUBLIN



1865 DUBLIN - DUBLIN

186  
DUBLIN



1870 DUBLIN - KILDARE



1868 DUBLIN - DUBLIN

186  
DUBLIN

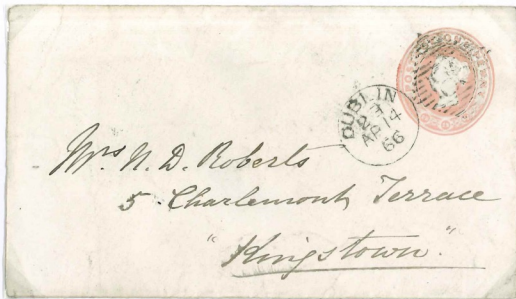

1866 DUBLIN - KINGSTOWN



1866 DUBLIN - KINGSTOWN

186  
DUBLIN

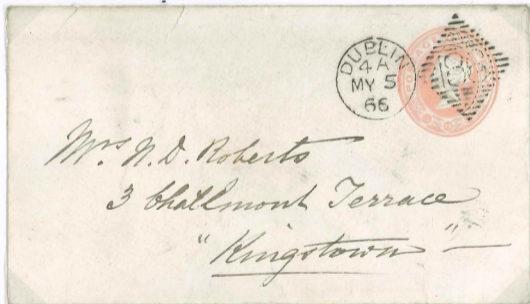

Mrs G. D. Roberts  
3 Chalmers Terrace  
"Kingstown"

1866 DUBLIN - KINGSTOWN

186  
DUBLIN



1867 DUBLIN - CORK

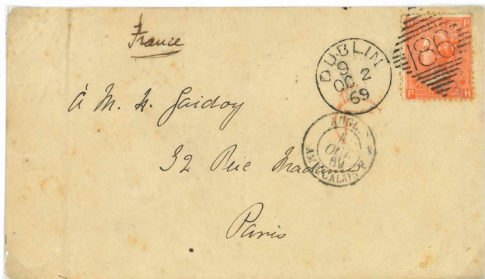

1869 DUBLIN - PARIS

186  
DUBLIN



1865 DUBLIN - WATERFORD



1866 DUBLIN - DUBLIN

186  
DUBLIN

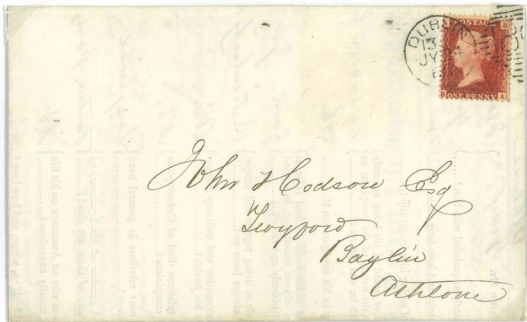

1866 DUBLIN - ATHLONE



1867 DUBLIN - RATHMINES, DUBLIN

186  
DUBLIN

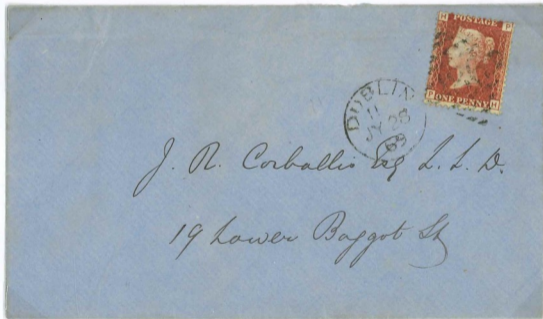

1869 DUBLIN - DUBLIN

186  
DUBLIN



1869 DUBLIN - KINGSTOWN

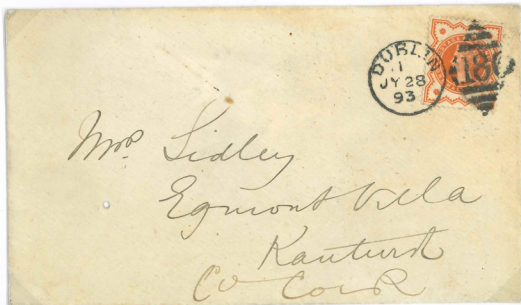

1893 DUBLIN - KANTURK

186  
DUBLIN

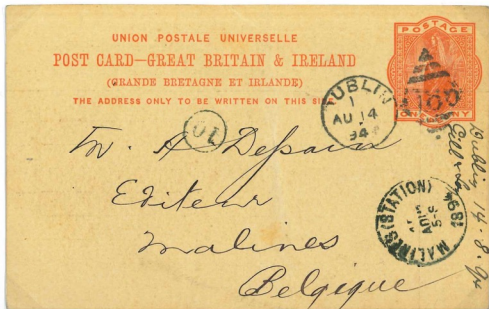

1894 DUBLIN - MALINES

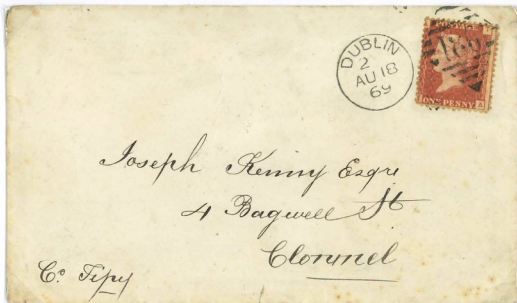

1869 DUBLIN - CLONMEL

186  
DUBLIN

Mr Thomas Butler Esq<sup>r</sup>  
B.A.



Priestown House  
Priestown

1875 DUBLIN - PRIESTOWN

186  
DUBLIN



1889 DUBLIN - MALINES



1893 DUBLIN - MARKETHILL

186  
DUBLIN

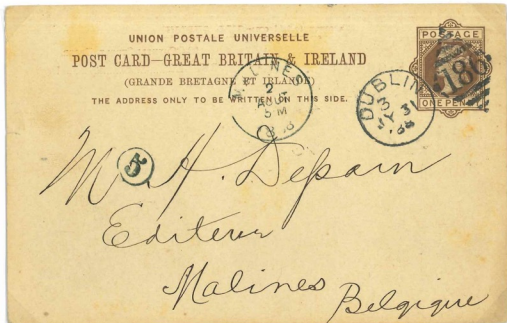

1888 DUBLIN - MALINES



1882 DUBLIN - ARDEE

186  
DUBLIN



1869 DUBLIN - DUBLIN

186  
DUBLIN



1884 DUBLIN - CARNARVON



1873 DUBLIN - RANDALSTOWN

186  
DUBLIN



1877 DUBLIN - CARNARVON

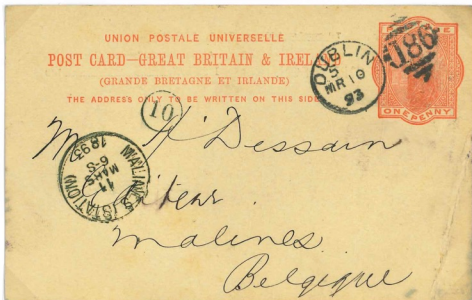

1893 DUBLIN - MALINES

186  
DUBLIN

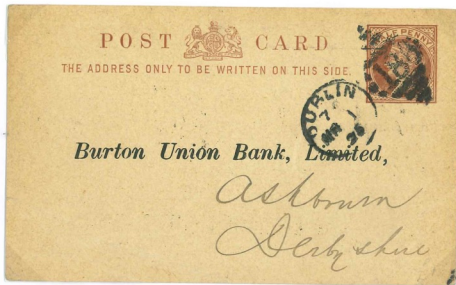

1895 DUBLIN – ASHTOWN



1894 DUBLIN – LONDON

186  
DUBLIN



1872 DUBLIN - DUBLIN



1872 DUBLIN - EDINBURGH

186  
DUBLIN



1892 DUBLIN - DUNFERMLINE



1873 DUBLIN - RANDALSTOWN

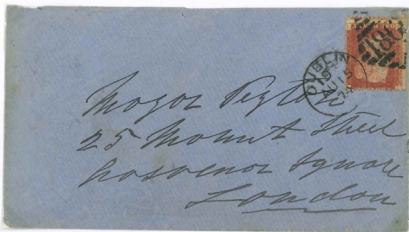

1874 DUBLIN - LONDON

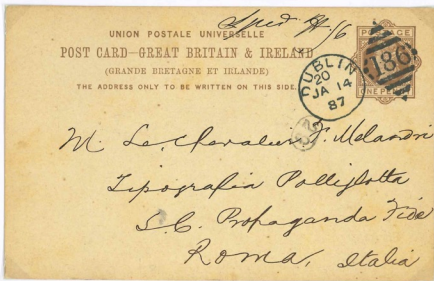

1887 DUBLIN - ROM

186  
DUBLIN

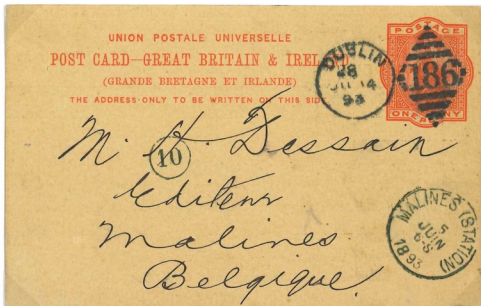

1893 DUBLIN - MALINES

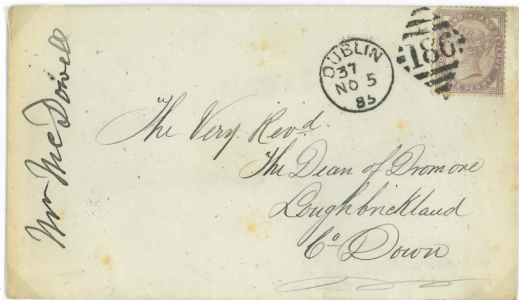

1885 DUBLIN - LOUGHBRICKLAND

186  
DUBLIN



1878 DUBLIN - DANZIG

186  
DUBLIN

EASON & SON, Limited  
(Late W. H. SMITH & SON),  
80, MIDDLE ABBEY STREET, DUBLIN.

H. D. Thompson, Esq.

STILLORGAN, Co. Dublin



1890 DUBLIN - STILLORGAN  
NA 6 / DUBLIN 186 Zeitungstempel

282

William Caldwell, Esq

Summer Hill

Blogher

Co. Tyrone



*John - between my  
Prayer & Whiskies*

# United Service

AND NAVAL AND MILITARY

SATURDAY, AUG

No. 2274. [Established Feb. 9, 1833.]

## OVERLAND ROUTE AND SUEZ CANAL.

UNDER CONTRACT FOR THE CONVEYANCE OF THE MAILS TO THE MEDITERRANEAN, INDIA, CHINA, JAPAN, AND AUSTRALIA.  
The Peninsular and Oriental Steam Navigation Company despatch their Steamers from Southampton, 6th the East Coast, every Thursday, from Venice every Monday, and from Brindisi, with the Overland Mails, every Monday.  
Offices, 121 Leadenhall Street, E.C., and 25 Cockspur Street, S.W.

**BOMBAY. — ANCHOR LINE. — DIRECT ROUTE TO INDIA.**—First-class Passenger Steamers, fitted up expressly for the trade. Qualified Surgeons and Stowaways carried.

From Glasgow.	From Liverpool.
EUROPA..... Saturday, Sept. 9	Saturday, Aug. 9
INDIA..... Saturday, Sept. 23	Saturday, Sept. 23
MACEDONIA..... Saturday, Oct. 13	Saturday, Oct. 13
TRINACRIA..... Wednesday, Oct. 18	Wednesday, Oct. 18

First Class, 45 to 60 Guinea. Sail punctually, as advertised. Apply for Berths or Handbooks to HENDERSON BROTHERS, Union Street, Glasgow; and 17 Water Street, Liverpool; J. W. JONES, Chapel Walk, Manchester; GRINDLAY and CO., 55 Parliament Street, E.W.1; and HENDERSON BROTHERS, 19 Leadenhall Street, London.

## TOURIST ARRANGEMENTS, 1876.

FIRST AND THIRD CLASS TOURIST TICKETS, AVAILABLE FOR TWO MONTHS, will be issued from June 1st to 31st October, 1876. For particulars, see Time-Tables and Programmes, issued by the Company. JAMES ALLPORT, General Manager. Derby, May, 1876.

**WANTED**, by an EX-BANDMASTER (Pensioner), EMPLOYMENT in the Musical Profession, or a situation of trust out of B. Excellent testimony in character and ability. Please address "A. P." care of Mr. J. Bartlett, Post-office, Kingston Cross, Portsmouth, Hants.

**BANDSMEN WANTED**, at once, for one of our H.M.'s B. Ships (Australian Station). Should be double-handed, if possible. Address, BOOSEY and CO., 205 Regent Street, W.

## ROYAL BERKS HOSPITAL, READING.

**HOUSE PORTER**—WANTED, at the above Institution, a Respectable MAN as HOUSE PORTER. He must be sober, steady, and obliging, and fully competent to fill such a situation. A Non-commissioned Officer (Pensioner) preferred. Board, lodging, and usual incidental wages. Applications to be made to the SECRETARY.

**AN OFFICER OF THE INDIAN ARMY**, for many years Interpreter to his regiment, proposes gentlemen proceeding to India for the EXAMINATIONS IN HINDUSTANI. For terms, apply to "E. H. A.," 14 Grenville Street, Russell Square, W.C.

## MEDICAL DEPARTMENT OF THE NAVY.

9 New Street, Spring Gardens, S.W. June 6th, 1876. NOTICE is hereby given that an EXAMINATION OF CANDIDATES FOR COMMISSIONS IN THE MEDICAL SERVICE OF THE ROYAL NAVY will be held at the University of London, Burlington Gardens, on MONDAY, 14th August, 1876, and following days, at Ten o'clock. Candidates must present themselves at this Department at Eleven o'clock on THURSDAY, 10th August, 1876, when, should they be found in all respects eligible, they will be permitted to appear for examination. The necessary forms to be filled up by Candidates will be supplied on application to this Department, and should be returned as early as possible.

**EMANUEL,**  
By Appointment, to H.R.H. the Duke of Clarence, 1871; H.R.H. the Duke of Edinburgh, 1872.

THE HARD (Three Doors from H.M.'s Dockyard), PORTSEA.  
New Designs in High-class Jewellery at moderate prices.  
Bridemann's Monogram Lockets from Three Guineas.  
Bracelets from Five Guineas.  
English and Foreign Watches and Clocks.  
Regimental, Price, and Presentation Plates.  
Electro Plating. Table Cutlery.  
Rare China. Antique Plaques, Bronzes, and Curios.  
Collectors' values and purchased.  
Cologne and Perfumery bought. Foreign Money exchanged.  
Old Plate, Jewels, Epaulettes and Decorations.  
Miniature Copies of all Medals and Decorations.  
Bacon, Fish, and Opera Glasses. Nautical Instruments.  
Sole Address—THE HARD, PORTSEA.

## NAVAL CADETSHIPS, ETC.

"EASTMAN'S" ROYAL NAVAL ACADEMY, SOUTHSEA.  
Principal, G. EASTCOTE SPICKERKELL.  
Since 1860, more than 1,600 pupils have entered her Majesty's Service. For every information address the PRINCIPAL, Buryton House, Buryton Road, of late called Eastern Parade.

## THE MILITARY COLLEGE,

SPRING GROVE, ISLEWORTH, S.W.  
TWENTY Pupils ONLY are prepared for the R. M. Academy of Woolwich, for First Appointments to the Army, and for the R. I. Engineering College (Cooper's Hill). APPLICATIONS can be now received for Pupils wishing to enter the College at MIDSUMMER NEXT. The Principal, Capt. CHARLES D'ARBOIS, (late R.E.)

## THE JUNIOR MILITARY COLLEGE,

SPRING GROVE, ISLEWORTH, S.W.  
THE JUNIOR COLLEGE IS NOW OPENED.  
TWENTY PUPILS ONLY are received from nine to sixteen years of age. The Course of Study is so directed as to prepare the Pupils either for the SENIOR COLLEGE or for ANY PUBLIC SCHOOL. For reference and particulars address Capt. C. D'ARBOIS at 4 G. DELAUNDE.

## MALVERN COLLEGE.

THE THIRD TERM WILL BEGIN ON MONDAY, SEPTEMBER 18.

**EDUCATION.**—THE COMMITTEE OF THE ROYAL SCHOOL for DAUGHTERS OF OFFICERS of the ARMY, anxious to further extend the benefits of this Institution, are prepared to receive applications from Parents or Guardians desiring to obtain admission for pupils under fundamental Law No. VII, which provides that, "with a view to afford the most advantageous mode of a moderate cost, and at the same time to add the primary object of a good education, a limited number of pupils shall be admissible at a moderate price, to be determined by the governing body." The rate has now been fixed at £20 a year, without any extra for the education given will bear favourable comparison with that of a small establishment of young ladies. Pupils whose parents or guardians desire it, can remain during the vacations, at a small additional charge. Applications should be made without delay to G. W. FORSTER, Secretary, 22 Cockspur Street, London.

**M. R. WILLSON,**  
ARMY, FINANCE, AND COMMISSION AGENT,  
8 CRAVEN STREET, CHARING CROSS, LONDON, W.C.  
From 31 St. JAMES'S SQUARE, S.W.

EXCHANGES BE ARRANGED, and EVERY DESCRIPTION of ARMY, FINANCE, and COMMISSION AGENCY TRANSACTED.



1880 DUBLIN - ARDEE  
PEARSON HILL PIVOT MACHINE

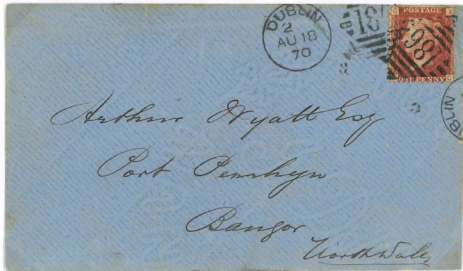

1870 DUBLIN - BANGOR  
PEARSON HILL PIVOT MACHINE

186  
DUBLIN



1870 DUBLIN - WESTPORT  
PEARSON HILL PIVOT MACHINE

186  
DUBLIN

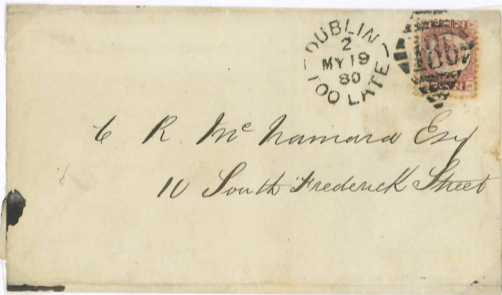

1866 DUBLIN - DUBLIN  
TOO LATE DUBLIN

186  
DUBLIN

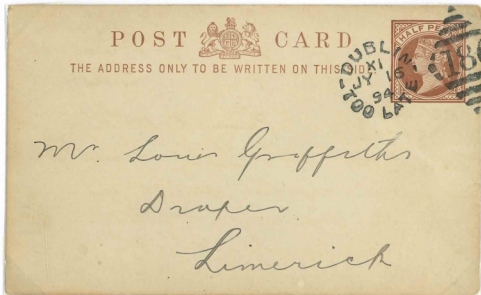

1894 DUBLIN - LIMERICK  
TOO LATE DUBLIN

186  
DUBLIN



1866 DUBLIN - DUBLIN  
TOO LATE DUBLIN

186  
DUBLIN



Arthur Wyatt Esq.

Bangor N. Wales

1871 DUBLIN - BANGOR  
TOO LATE G.P.O.DUBLIN

186  
DUBLIN



1872 DUBLIN - GALWAY  
TOO LATE G.P.O. DUBLIN



1888 DUBLIN - NAVAN  
TOO LATE GPO DUBLIN

186  
DUBLIN



1893 DUBLIN - NENAGH  
TOO LATE GPO DUBLIN



1888 DUBLIN - PARIS  
TOO LATE GPO DUBLIN

186  
DUBLIN



1873 DUBLIN - KINGSTOWN  
TOO LATE DUBLIN PILLARS



1892 DUBLIN - KIDDERMINSTER  
TOO LATE DUBLIN PILLARS

186  
DUBLIN



1875 DUBLIN - DUBLIN  
TOO LATE DUBLIN PILLARS

186  
DUBLIN



1879 DUBLIN - DUBLIN  
TOO LATE DUBLIN PILLARS

186  
DUBLIN



1866 DUBLIN - HONITON  
LATE FEE DUBLIN

186  
DUBLIN



1869 DUBLIN - LONDON  
LATE FEE DUBLIN

186  
DUBLIN



1863 DUBLIN - LONDON  
LATE FEE DUBLIN



1868 DUBLIN - KANTURK  
LATE FEE DUBLIN

186  
DUBLIN



1879 DUBLIN - GALWAY  
LATE FEE DUBLIN

186  
DUBLIN

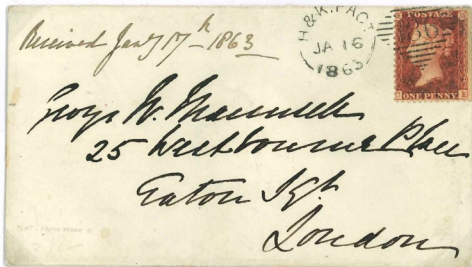

1863 DUBLIN - LONDON  
H & K PACT

