

Nummernstempel

150
COLLOONEY



1885 COLLOONEY - NEW YORK
REGISTERED DUBLIN

151
COLLOONEY



1851 COLLOONEY - MULLINGAR

154
COOKSTOWN

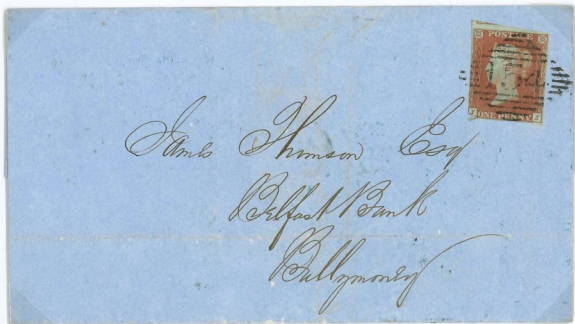

1852 COOKSTOWN - BALLYMONEY

155
COOTEHILL



1847 COOTEHILL - DUBLIN

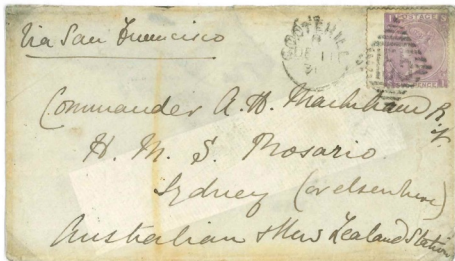

1871 COOTEHILL - SYDNEY (or elsewhere)

155
COOTEHILL



1867 COOTEHILL - BALTIC CONNECTICUT



1876 COOTEHILL - LISSABON

156
CORK



1845 CORK - LONDON

156
CORK

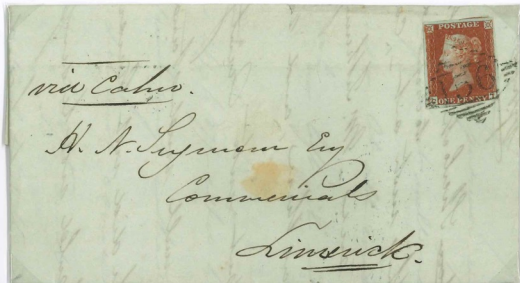

1845 CORK - LIMERICK



1845 CORK - LIMERICK

156
CORK



1846 CORK - DUBLIN



1853 CORK - BANDON

156
CORK



1856 CORK - DUBLIN

156
CORK



1857 CORK - DUBLIN

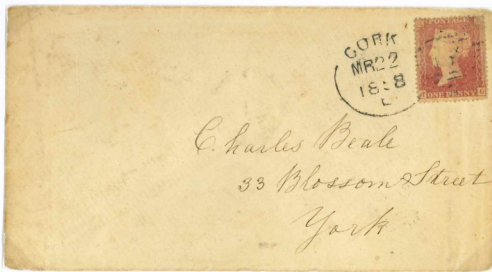

1858 CORK - YORK

156
CORK



1858 CORK - DUBLIN



1859 CORK - BALLINHASSIG

156
CORK



1859 CORK - KANTURK



1853 CORK - HARROGATE

156
CORK

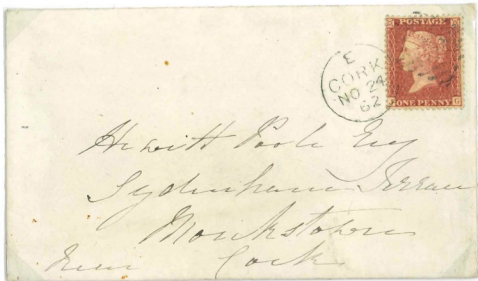

1862 CORK - CORK



1868 CORK - BRIGHTON

156
CORK

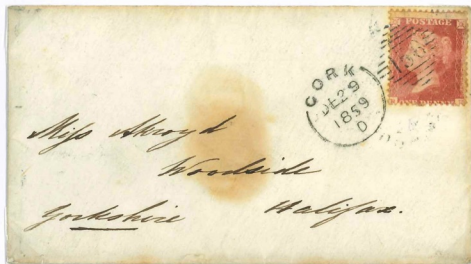

1859 CORK - HALIFAX

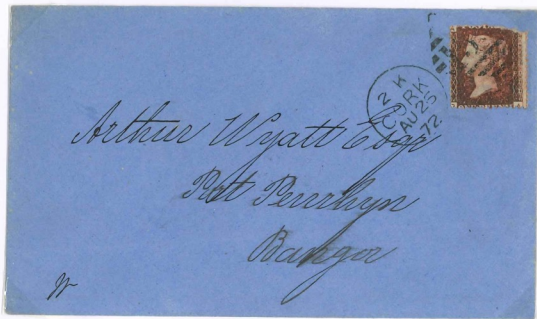

1872 CORK - BANGOR

156
CORK



1873 CORK - LONDON



1875 CORK - CORK

156
CORK



1874 CORK - NEWPORT PAGNEL



1877 CORK - PLYMOUTH

156
CORK

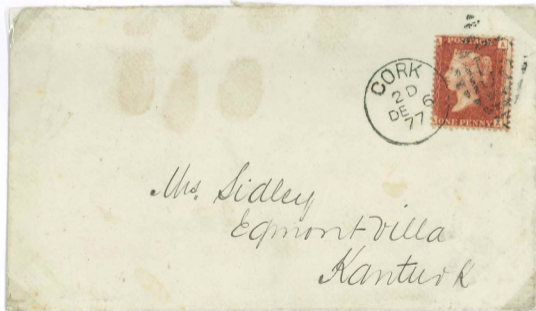

1877 CORK - KANTURK

156
CORK



1881 CORK - KANTURK



1892 CORK - KANTURK

156
CORK

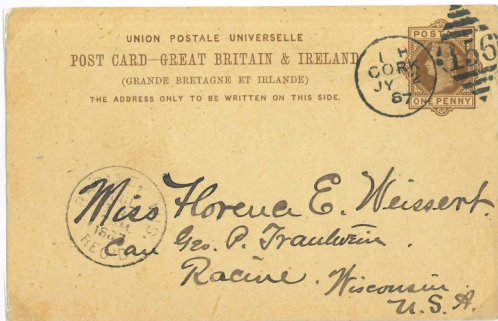

1887 CORK - RACINE



1893 CORK - KANTURK

156
CORK

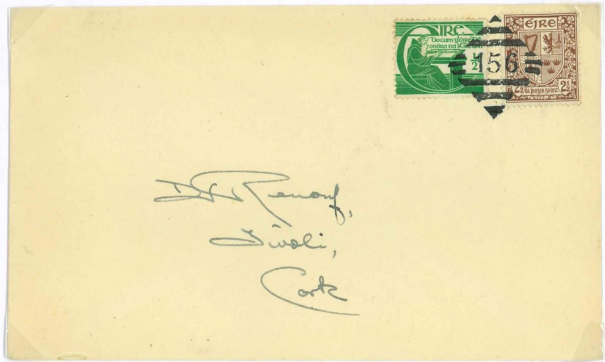

ca. 1950 CORK - CORK
probably used originally by the Dublin & Cork TPO

157
COVE



1849 COVE - DUNMANWAY



1850 COVE - DUNMANWAY

157
QUEENSTOWN

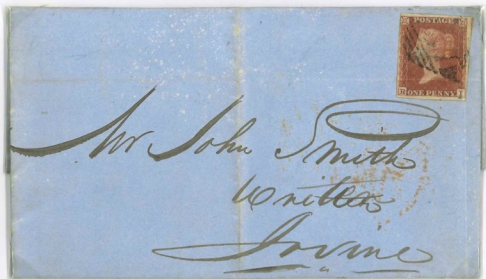

1853 QUEENSTOWN - IRVINE

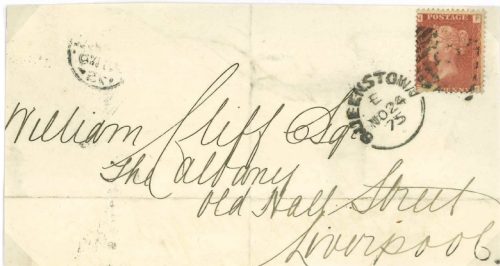

1875 QUEENSTOWN - LIVERPOOL

157
QUEENSTOWN



1866 QUEENSTOWN - LONDON



1884 QUEENSTOWN - PHILADELPHIA

157
QUEENSTOWN



1869 QUEENSTOWN - LIVERPOOL



1872 QUEENSTOWN - LONDON

157
QUEENSTOWN



1876 QUEENSTOWN - LONDON



1881 QUEENSTOWN - NEW YORK

157
QUEENSTOWN



1878 QUEENSTOWN - NEW YORK
per "Bothina"
CUNARD STEAM SHIP / ALGERIA

157

QUEENSTOWN

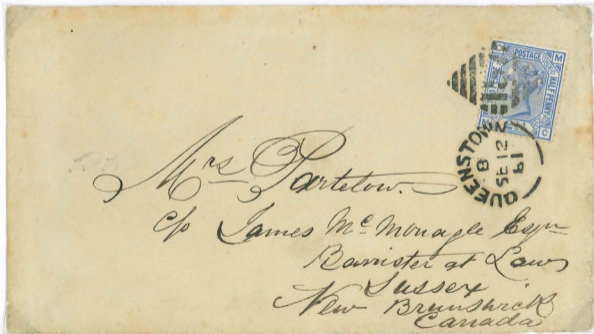

1881 QUEENSTOWN - NEW BRUNSWICK

157
QUEENSTOWN



1886 QUEENSTOWN - ABERGELE

157
QUEENSTOWN



1891 QUEENSTOWN - KANTURK

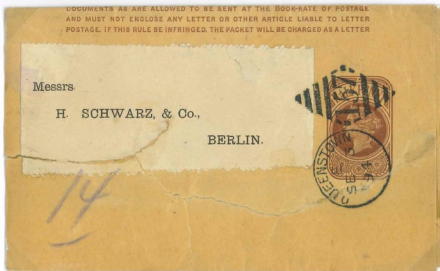

1894 QUEENSTOWN - BERLIN

162
CROSSAKEALE



1844 CROSSAKEALE - DUBLIN
CROSSAKEALE

166
CRUMLIN



1849 CRUMLIN - BALLINDERRY
Upper Ballinderry / Lurgan
BALLINDERRY

167
CULLYBACKEY



1898 CULLYBACKEY - BELFAST

169
DARTREY

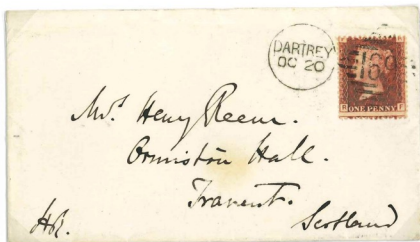

1870 DARTREY - TRARENT
Index and figures of year omitted



1881 DARTREY - GORT

169
DARTREY



1881 DARTREY - LONDON

448 statt 171
DELGANY



1859 DELGANY - DUBLIN

*Der Stempel 448 wurde irrtümlich in Delgany
verwendet (s. Stempel auf der Rückseite:
DELGANY NO 22 1859)*



172
DERRY



1848 DERRY - CARNDONAGH
TOO LATE

172
DERRY



1856 DERRY - BALLYMONEY



1858 DERRY - BALLYMONEY

172
DERRY

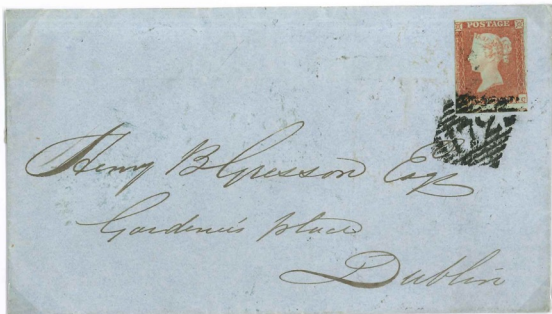

1852 DERRY - DUBLIN



1869 DERRY - BANGOR

172
DERRY



The Belfast Banking Company,

Ballymoney

1859 DERRY - BALLYMONEY

172
DERRY



1862 DERRY - PARIS



1869 DERRY - BANGOR

172
DERRY



1873 DERRY - PLYMOUTH



1874 DERRY - LONDONDERRY

172

LONDONDERRY

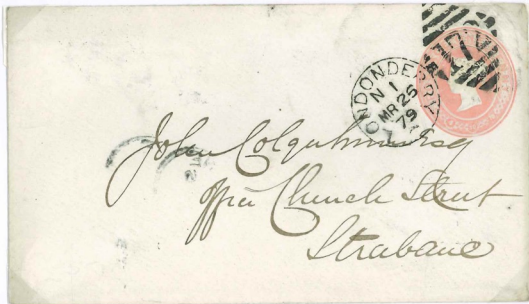

1879 LONDONDERRY - STRABANE

172
LONDONDERRY

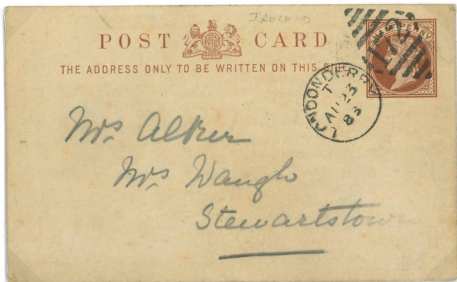

1883 LONDONDERRY - STEWARTSTOWN



1892 LONDONDERRY - FOLKESTONE

175
DONAGHADEE

Rev Henry Stewart



Barrowdare Glebe

Donaghadee

SUNDAY SCHOOL SOCIETY FOR IRELAND.

THE HONORARY SECRETARY,

17, Upper Sackville-street,

DUBLIN.



25.09.1848 DUBLIN - DONAGHADEE

PAID, 1d

03.10.1848 DONAGHADEE - DUBLIN

175
DONAGHMORE

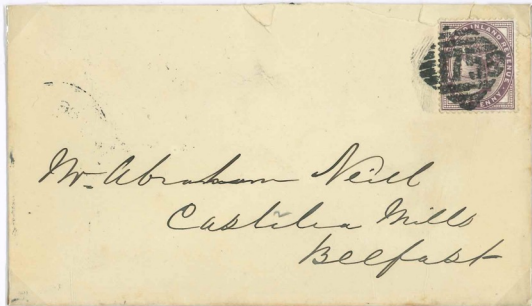

Mr. Abraham Neil
Castle Mills
Belfast

1898 DONAGHMORE - BELFAST

176
DONEGAL



1872 DONEGAL - ROSTOCK

178
DOWN

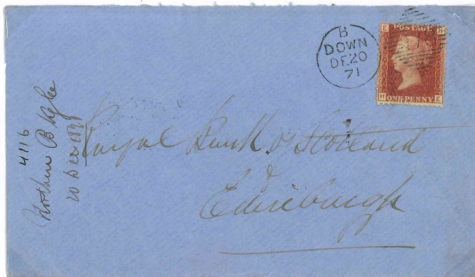

1871 DOWN - EDINBURGH

178
DOWNPATRICK

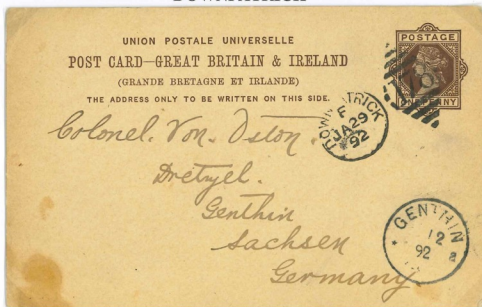

1892 DOWNPATRICK - GENTHIN

179
DROGHEDA



1844 DROGHEDA - DUBLIN
TOO LATE



1851 DROGHEDA - DUBLIN

179
DROGHEDA



1851 DROGHEDA - DUBLIN



1853 DROGHEDA - DUBLIN

179
DROGHEDA



1855 DROGHEDA - DUBLIN

179
DROGHEDA



1856 DROGHEDA - BALLINASLOE



1859 DROGHEDA - BELLEWSTOWN
DUBLIN AND DROGHEDA RAILWAY COMPANY
DULEEK

179
DROGHEDA



1860 DROGHEDA - DUBLIN

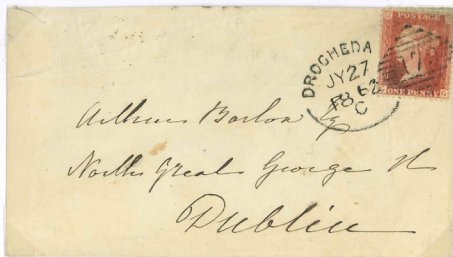

1862 DROGHEDA - DUBLIN

179
DROGHEDA



1883 DROGHEDA - DROGHEDA



1895 DROGHEDA - DUBLIN

180
DROMOD



1855 DROMOD - DUBLIN

180
DROMOD



1855 DROMOD - DUBLIN



1856 DROMOD - DUBLIN

182
DROMORE



1870 DROMORE



1878 DROMORE - THIENGEN

183
DRUMSNA



1881 DRUMSNA - DUBLIN

187
DUNDALK



1845 DUNDALK - DUBLIN



1868 DUNDALK - BALLYMONEY

187
DUNDALK

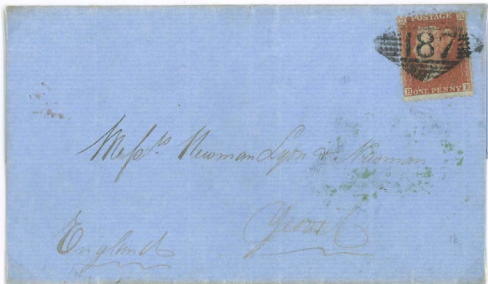

1856 DUNDALK - YEOVIL



1878 DUNDALK

187
DUNDALK

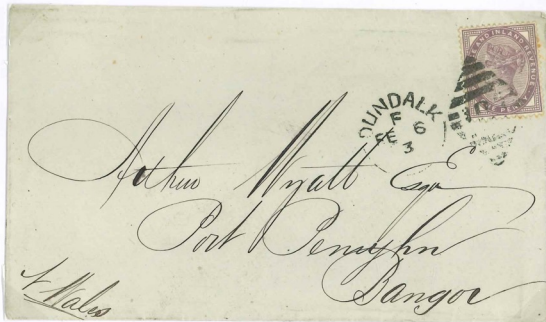

1883 DUNDALK - BANGOR
fehlende 8 von 83

188
DUNFANAGHY



1849 DUNFANAGHY - CASTLETOWN DELVIN

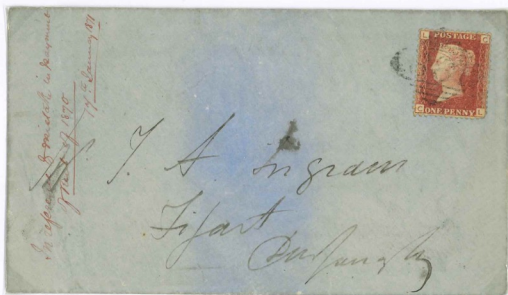

1871 DUNFANAGHY - DUNFANAGHY

189
DUNDRUM

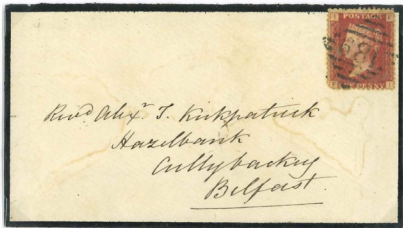

1869 DUNDRUM - BELFAST

190
DUBLIN & BELFAST RPO

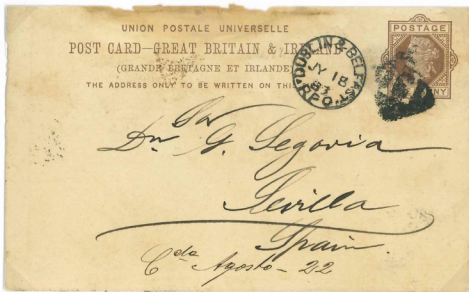

1883 BELFAST - SEVILLA

191
DRUMKEERIN



Messrs. MARSH & CO., Ltd.,
Biscuit Factory,
BELFAST.

1898 DRUMKEERIN - BELFAST

193
DUNGANNON



1855 DUNGANNON - PORTADOWN

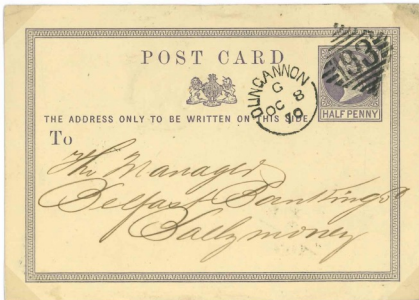

1870 DUNGANNON - BALLYMONEY

193
DUNGANNON



1861 DUNGANNON - BANBURY

193
DUNGANNON



1875 DUNGANNON - BANGOR



1883 DUNGANNON - ELMRIDGE

194
DUNGARVAN

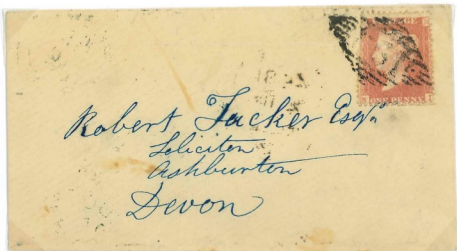

1857 DUNGARVAN - ASHBURTON

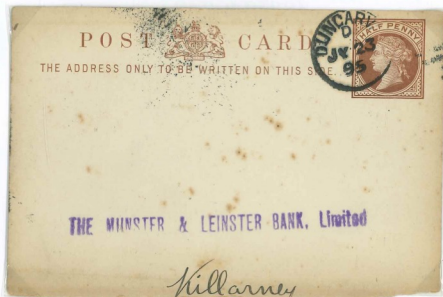

1895 DUNGARVAN - KILLARNEY

195
DUNKETTLE STATION



1881 DUNKETTLE STATION - MITCHELL
DUNKETTLE STN / R.S.O

195
DUNGIVEN

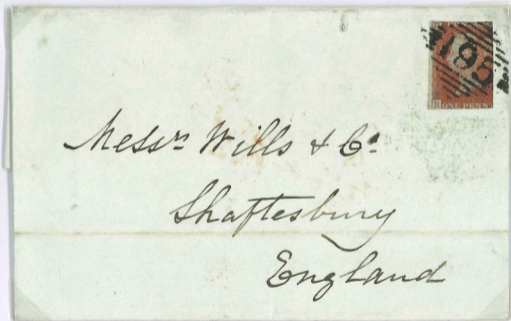

1845 DUNGIVEN - SHAFTESBURY

197
DUNLEER



Robert Weston Esq.
St. James Clarendon Place
Dublin

1866 DUNLEER - DUBLIN

199
DUNMURRY

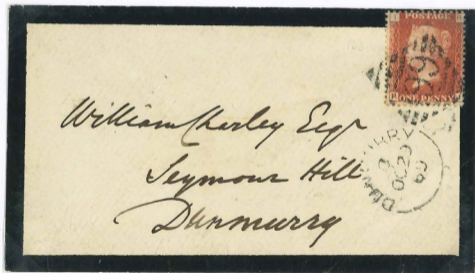

1869 DUNMURRY - DUNMURRY

200
DUNMANWAY



1845 DUNMANWAY - BROMLEY



1850 DUNMANWAY - CANTERBURY

203

DUNSHAUGHLIN



DUNSHAUGHLIN - CAMBRIDGE

205
EDENDERRY



1844 EDENDERRY - DUBLIN

206
EDGEWORTHTOWN



1846 EDGEWORTHTOWN - DUBLIN

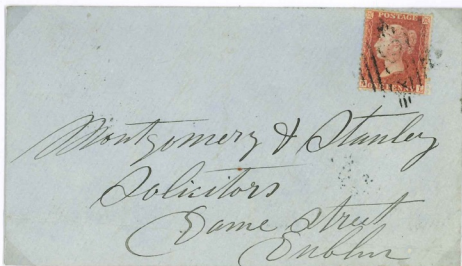

1858 EDGEWORTHTOWN - DUBLIN
RH LISRYAN in blauer Stempelfarbe

EDGEWORTHSTOWN

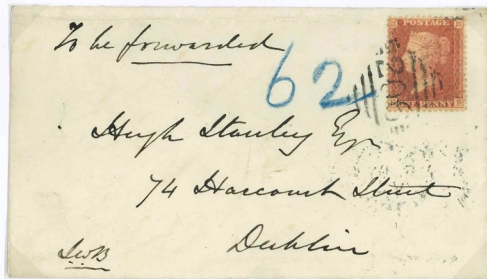

EDGEWORTHTOWN



1866 EDGEWORTHTOWN - CLONYGOWAN



1866 EDGEWORTHTOWN - DUBLIN

210
ENFIELD

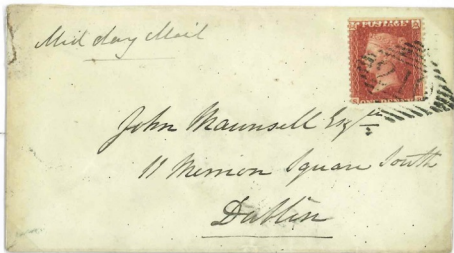

1858 ENFIELD - DUBLIN



1891 ENFIELD - DUBLIN

211
ENNIS



1856 ENNIS - LAHINCH

211
ENNIS



1857 ENNIS - GREENISLAND
GREEN ISLAND / BELFAST in blau

211
ENNIS



Mr Henry Roche
26 North Frederic St
Dublin

1863 ENNIS - DUBLIN



Francis G. Lee, Esq
College Road
Galway

1875 ENNIS - GALWAY

212
ENNISCORTHY



1851 ENNISCORTHY - DUBLIN

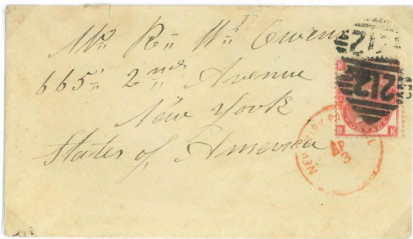

1871 ENNISCORTHY - NEW YORK

NEW YORK PAID ALL

213
ENNISKERRY



1851 ENNISKERRY - LONDON
ENNISKERRY / PENNY POST

213
ENNISKERRY

POST CARD.

FOR INLAND POSTAGE THIS SPACE, AS
WELL AS THE BACK, MAY NOW BE USED
FOR COMMUNICATION.

FOR FOREIGN POSTAGE THE BACK ONLY.
(Post Office Regulation)

Dear Miss Ethel.
Hope master Paget
is better. Thanks
for lovely card.
Lily Ward

THE ADDRESS ONLY TO BE
WRITTEN HERE.

Miss Logan.

8 Summer Hill

Kingsdown

C Dublin





1844 ENNISKILLEN - DUBLIN

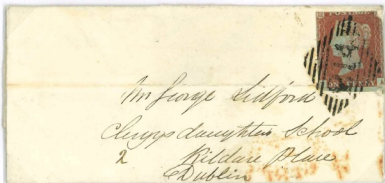

1849 ENNISKILLEN - DUBLIN

214
ENNISKILLEN



1859 ENNISKILLEN - DUBLIN
BELLEEK / ENNISKILLEN



1872 ENNISKILLEN - COMBER

214
ENNISKILLEN



1857 ENNISKILLEN - OMAGH



1866 ENNISKILLEN - DUBLIN

214
ENNISKILLEN

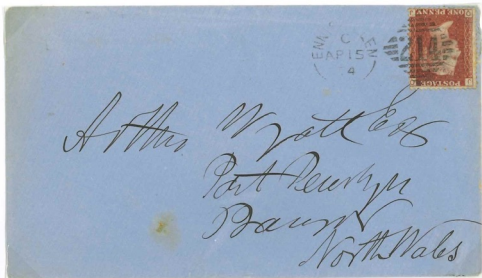

1874 ENNISKILLEN - BANGOR



1875 ENNISKILLEN - LONDON

215
ENNISTIMON



1857 ENNISTIMON - HARROGATE
LAHINCH

216
EYRECOURT



1850 EYRECOURT - CASTLETOWN DELVIN
No. 2

218
FERMOY

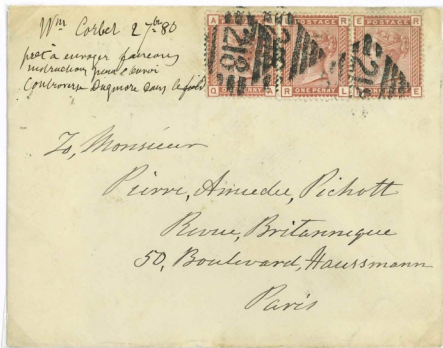

1880 FERMOY - PARIS
SE 2 / 08 (80 inverted)



1891 FERMOY - KILLARNEY

219
FERNs



1861 FERNs – SALEM, Mass. USA

224
FLORENCECOURT



1844 FLORENCECOURT - WATERFORD
RH FLORENCECOURT

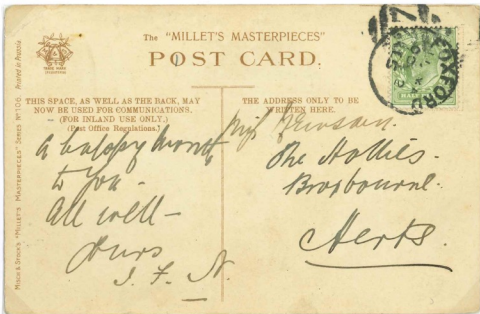

1905 FOXFORD - BROXBOURNE

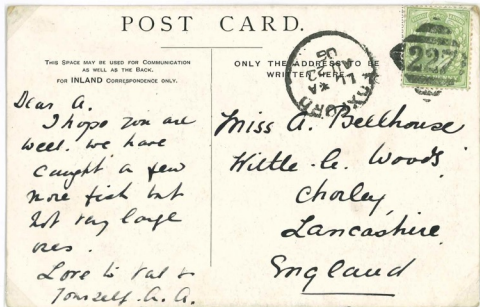

1906 FOXFORD - WHITTLE-LE-WOODS

228
FOYNES



1894 FOYNES - RATHKEALE

230
FRENCHPARK

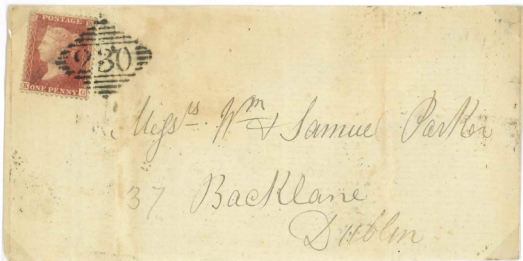

1857 FRENCHPARK - DUBLIN

232
GALWAY

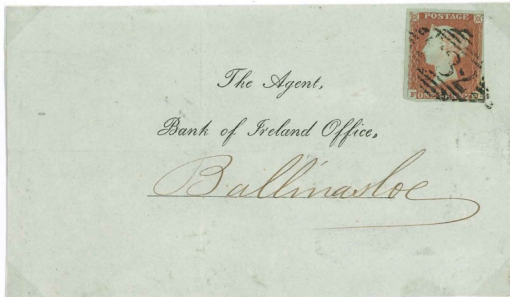

1849 GALWAY - BALLINASLOE



1865 GALWAY - TUAM

232
GALWAY



1856 GALWAY - ORANMORE

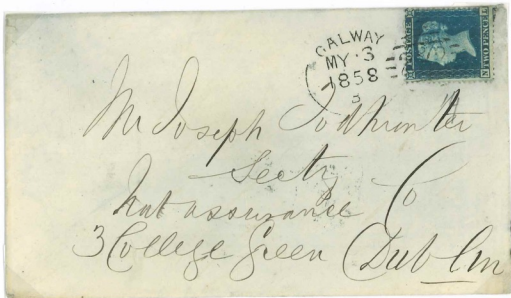

1858 GALWAY - DUBLIN

232
GALWAY

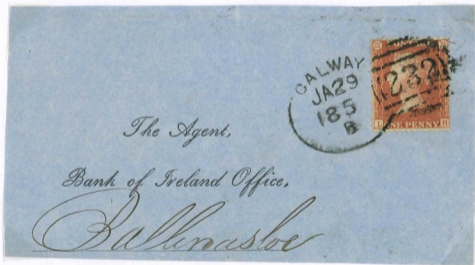

1857 GALWAY - BALLINASLOE
7 von 1857 fehlt

232
GALWAY



1853 GALWAY - LONDON



1862 GALWAY - DUBLIN

232
GALWAY



1872 GALWAY - NEW ROSS

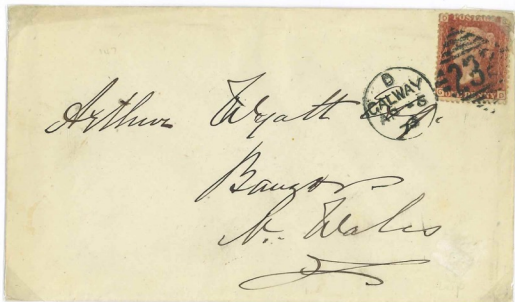

1873 GALWAY - BANGOR

232
GALWAY



1881 GALWAY - LONDON

239
GLIN



1854 GLIN - BRISTOL

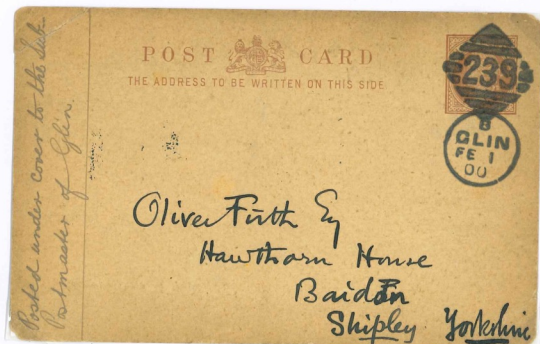

1900 GLIN - SHIPLEY

243
GOREY



1858 GOREY - DUBLIN

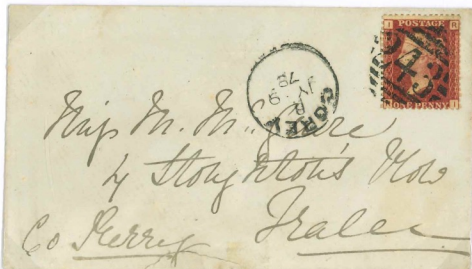

1878 GOREY - TRALEE

243
GOREY

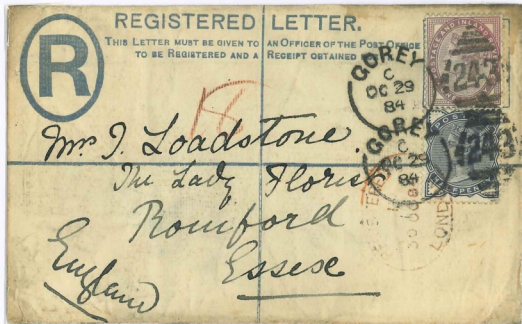

1884 GOREY - ROMFORD

244
GOWRAN



1846 KILKENNY - WHITEHALL
269 KILKENNY
WHITEHALL
redirected
GOWRAN - DUBLIN

245
GRAIGUE



1898 GRAIGUE - BELFAST

246
GRANARD



1845 GRANARD - DUBLIN

247
GREYSTONES



1870 GREYSTONES - BRAY

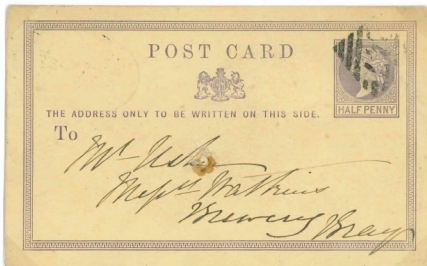

1871 GREYSTONES - BRAY

247
GREYSTONES



1875 GREYSTONES - KILLUCAN



1885 GREYSTONES - NEWCASTLE / NEWRY

248

GORESBRIDGE



1898 GORESBRIDGE - BELFAST

250
HILLSBOROUGH



1887 HILLSBOROUGH - BELFAST

251
HOLLYMOUNT



1859 HOLLYMOUNT - SLANE

252
HOLYWOOD



1856 HOLYWOOD - DUBLIN

252
HOWTH



1886 HOWTH - KANTURK
KANTURK 257

253
IRVINESTOWN



1878 IRVINESTOWN - DUBLIN

256
JOHNSTOWN

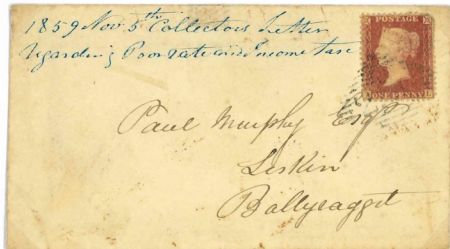

1859 JOHNSTOWN - BALLYRAGGET

257
KANTURK



1850 KANTURK - CORK



1893 KANTURK - KANTURK

257
KANTURK



1880 KANTURK - KANTURK

259
KELLS



1855 KELLS - DUBLIN



1876 KELLS - MONKSTOWN

260
KENMARE

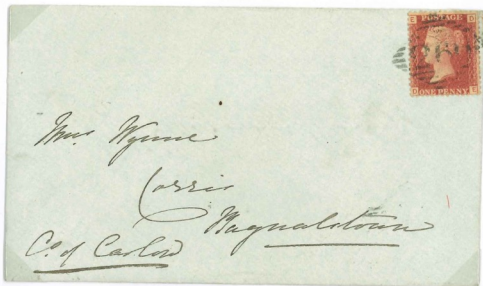

1864 KENMARE - BAGNALSTOWN



1891 KENMARE - KILLARNEY

261
KILBEGGAN



1848 KILBEGGAN - DUBLIN
hellblaue Stempelfarbe

262
KILCOCK



1852 KILCOCK - DUBLIN
Donadea / Kilcock

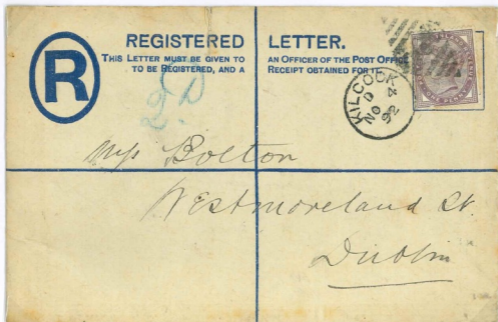

1892 KILCOCK - DUBLIN



1882 KILDARE - ASHFORD

265
KILDARE



1889 KILDARE - COLORADO SPRINGS



1887 KILDARE - EDINBURGH
EDINB.-CARLISLE SORTING TENDER

268
KILKEEL



1856 KILKEEL - PORTADOWN



1889 KILKEEL - BELFAST

269
KILKENNY



1856 KILKENNY - BALLYRAGGET

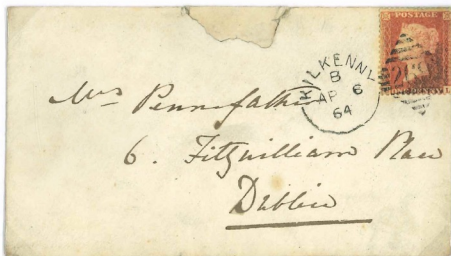

1864 KILKENNY - DUBLIN

269
KILKENNY



1862 KILKENNY - LONDON



1874 KILKENNY - CASTLEREA

269
KILKENNY



1884 KILKENNY - KINGSTON, CANADA
H & K PACKET
NN umgekehrt

269
KILKENNY



1885 KILKENNY - HAMILTON

269

KILKENNY



1890 KILKENNY - KANTURK



1893 KILKENNY - KILLARNEY

270
KILLESHANDRA



1897 KILLESHANDRA - CAVAN

271
KILLALOE



1897 KILLALOE - BORKUM



1847 KILLARNEY - CORK
CASTLEISLAND



1882 KILLARNEY - DUBLIN

272
KILLARNEY



1863 KILLARNEY - PARIS

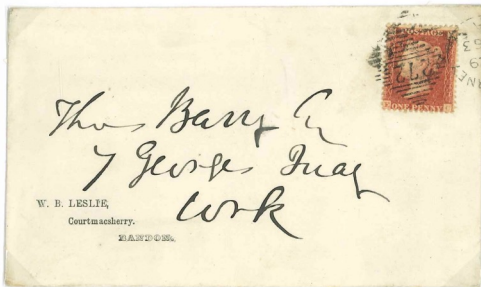

1863 KILLARNEY - CORK

275
KILLUCAN

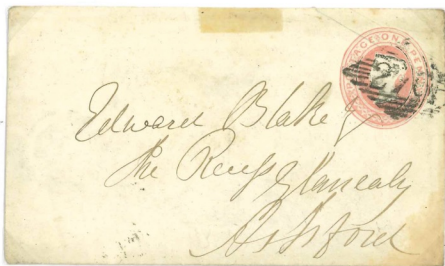

1858 KILLUCAN - ASHFORD



1863 KILLUCAN - DUBLIN

275
KILLUCAN

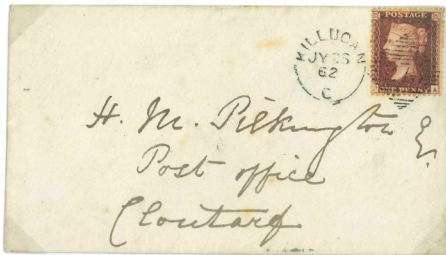

1862 KILLUCAN - CLONTARF



1864 KILLUCAN - DUBLIN

KILLUCAN



1865 KILLUCAN - DUBLIN



1874 KILLUCAN - DUBLIN

276 statt 275
KILLUCAN



1852 KILLUCAN - KILLUCAN

Irrtum

278
KILLENAULE



1847

KILLENAULE - DUBLIN

KILLENAULE / 75

283
KILMALLOCK



1851 KILMALLOCK - CHARLEVILLE

RH KNOCKLONG in blauer Stempelfarbe

283
KILMALLOCK



1867 KILMALLOCK - BORDEAUX

283
KILMALLOCK

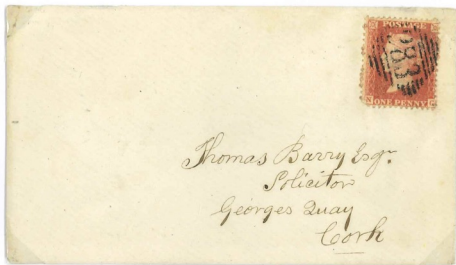

1863 KILMALLOCK - CORK



1880 KILMALLOCK - ALENCON

285
KILRUSH

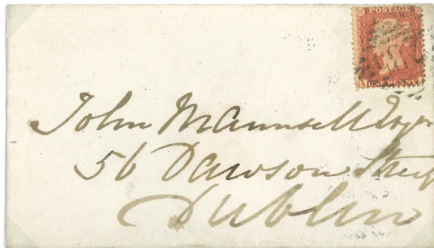

1863 KILRUSH - DUBLIN

287
KILMACTHOMAS

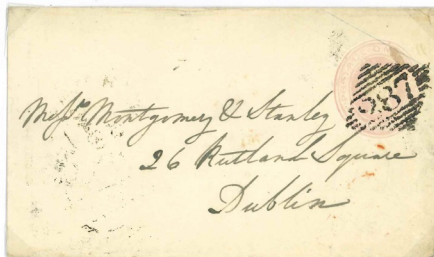

1846 KILMACTHOMAS - DUBLIN

289
KINGSTOWN

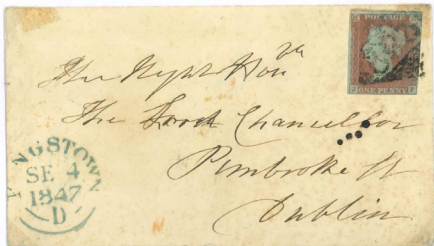

1847 KINGSTOWN - DUBLIN



1853 KINGSTOWN - DUBLIN

289
KINGSTOWN



Mr & Mrs Stenley Esq
26 Rutland Square North
Dublin

1852 KINGSTOWN - DUBLIN



1856 KINGSTOWN - DUBLIN



1856 KINGSTOWN - DUBLIN

289

KINGSTOWN



1856 KINGSTOWN - DUBLIN

Stempelfarbe blau

UPPER GEORGE ST (blau)



1858 KINGSTOWN - DUBLIN
LOWER GEORGE'S STREET
8158 statt 1858



1858 KINGSTOWN - LOUISA COUNTY

289
KINGSTOWN



1862 KINGSTOWN - DUBLIN

289
KINGSTOWN

Experimental TROLLOPE continental type duplex cancel



1858 KINGSTOWN - DRUMSNA
GEORGE'S STREET



1859 KINGSTOWN - MONAGHAN

289

KINGSTOWN

Experimental TROLLOPE continental type duplex cancel



1860 KINGSTOWN - GUERNSEY

289
KINGSTOWN



1861 KINGSTOWN - EVESHAM



1864 KINGSTOWN - CAVAN

289
KINGSTOWN



1871 KINGSTOWN - DUBLIN



1872 KINGSTOWN - DUBLIN

289
KINGSTOWN



1871 KINGSTOWN - KILLINEY

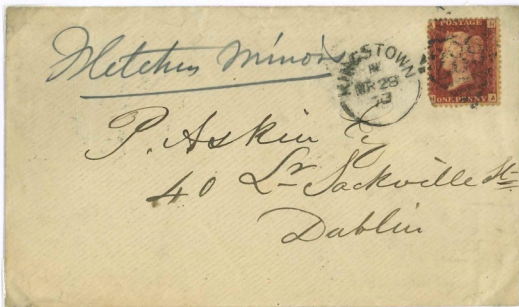

1873 KINGSTOWN - DUBLIN

289
KINGSTOWN



1885 KINGSTOWN - LURGAN

289
KINGSTOWN



1889 KINGSTOWN - DUBLIN



1892 KINGSTOWN - JERSEY

290
KINSALE

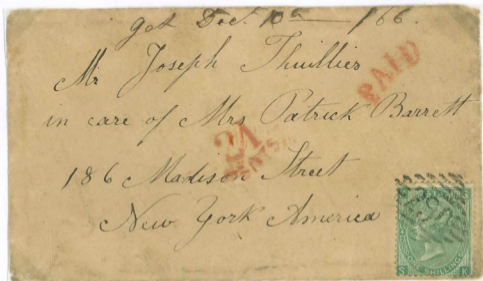

1866 KINSALE - NEW YORK

290
KINSALE



1853 KINSALE - DUBLIN



1875 KINSALE - AVRANCHES

296

LARNE HARBOUR

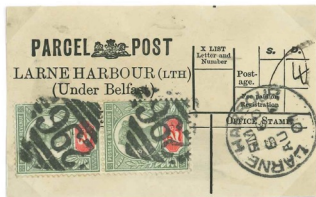

1901 LARNE HARBOUR
PARCEL POST

299

LARNE



1856 LARNE - AGHADOWEY

299
LARNE



1868 LARNE - BALLYMONEY



1868 LARNE - BALLYMONEY

300

LEIGHLINBRIDGE



1860 LEIGHLINBRIDGE - CHATHAM

300

LAWRENCETOWN

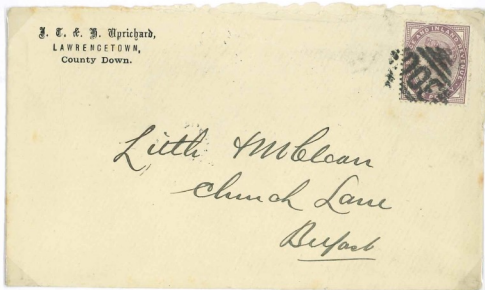

1897 LAWRENCETOWN - BELFAST

302

LETTERKENNY



Mr Samuel Turner Esq
Supervisor of Diligence Revenue
Letterkenny

1874 LETTERKENNY - LETTERKENNY

302
LETTERKENNY

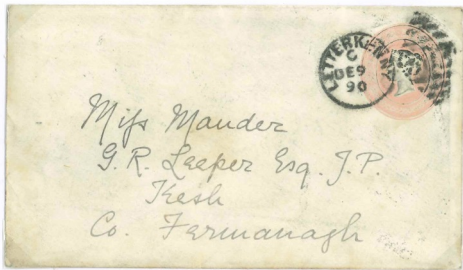

1890 LETTERKENNY - KESH



1895 LETTERKENNY - MALVERN

303
LIMERICK

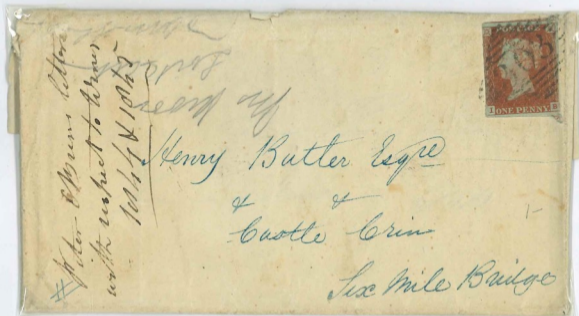

1845 LIMERICK - SIX MILE BRIDGE

303
LIMERICK

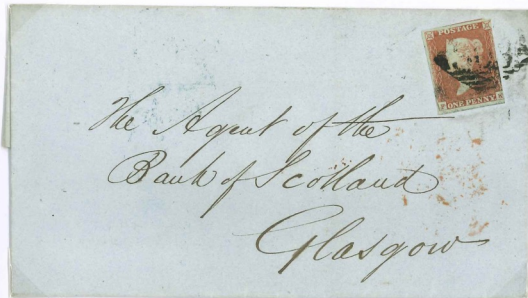

1848 LIMERICK - GLASGOW

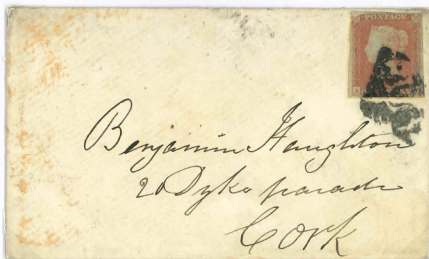

1853 LIMERICK - CORK

303
LIMERICK



1856 LIMERICK - LONDON



1863 LIMERICK - NEW MARKET on FERGUS

303
LIMERICK



George R. Griffith Esq
50 Rathgar Road
Dublin.

1869 LIMERICK - DUBLIN

303
LIMERICK



1872 LIMERICK - BANGOR



1872 LIMERICK - CLONLARA

303
LIMERICK



1887 LIMERICK - HARRISBURGH

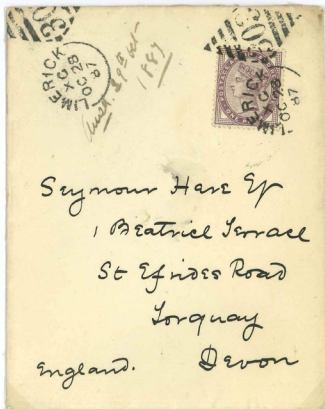

1887 LIMERICK - TORQUAY

303
LIMERICK



1888 LIMERICK - WATERFORD



1888 LIMERICK - HAVERFORDWEST

303
LIMERICK



1888 LIMERICK - LONDON



1888 LIMERICK - HAVERFORDWEST

303
LIMERICK

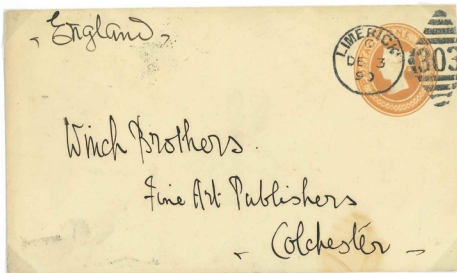

1890 LIMERICK - COLCHESTER



1891 LIMERICK - KILLARNEY

304
LISBURN

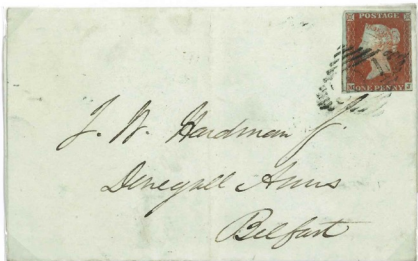

1844 LISBURN - BELFAST



1859 LISBURN - BELFAST

304
LISBURN

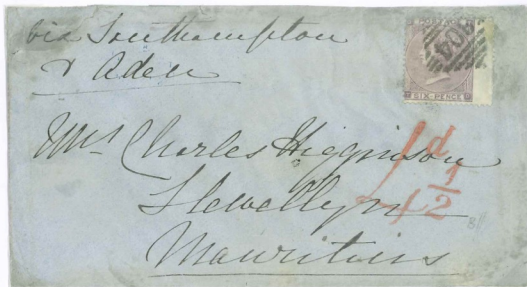

1862 LISBURN - MAURITIUS
41/2d in rot



1871 LISBURN - NAIRN

305
LISMORE

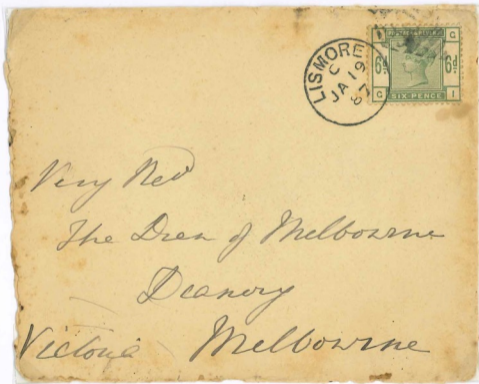

1887 LISMORE - MELBOURNE

306
LISNAKEA



1856 LISNAKEA - MELBOURNE



1878 LISNAKEA - FRESHFORD

307
LISTOWEL



1858 LISTOWEL - DUBLIN

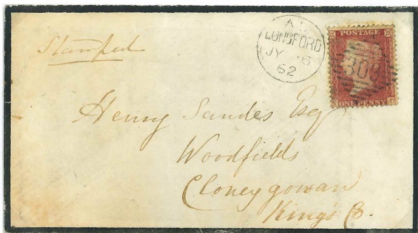

1862 LONGFORD - CLONEYGOWAN



1883 LONGFORD - LOUGHBRICKLAND

310
LOUGHBRICKLAND



1858 SCARVA - NEW YORK
SCARVA / LOUGHBRICKLAND

310
SHANKILL

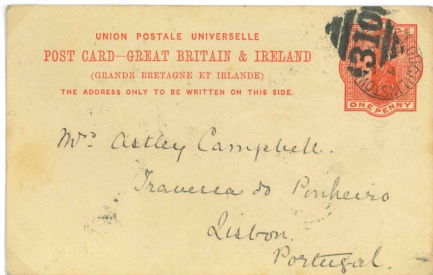

1894 SHANKILL - LISBON

312
LOUGHREA



1871 LOUGHREA - LONDON - CLONYN CASTLE DELVIN
LONDON DUPLEX-Stampel

314
LUCAN



1885 LUCAN - MELBOURNE

316
LURGAN



1846 LURGAN - LURGAN

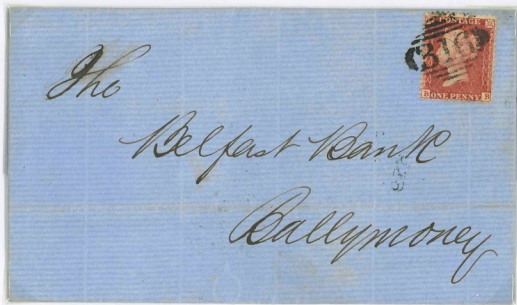

1859 LURGAN - BALLYMONEY

316
LURGAN



1860 LURGAN - BALLYMONEY



1891 LURGAN - LONDON

319
MAGHERAFELT



1859 MAGHERAFELT - BALLYMONEY



1869 MAGHERAFELT - BALLYMONEY

320
MALAHIDE



1846 MALAHIDE - LONDON

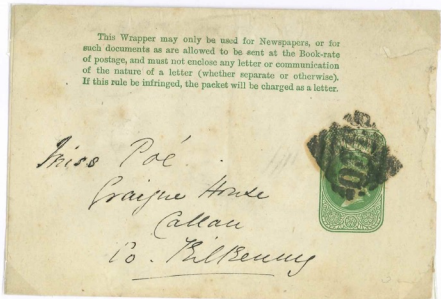

MALAHIDE - CALLAN

321
MALLOW



1853 MALLOW - CORK



1873 MALLOW - CORK

321
MALLOW



1857 MALLOW - LIMERICK

321
MALLOW



1861 MALLOW - MELBOURNE

321
MALLOW



1890 MALLOW - CORK

321
MALLOW



1886 MALLOW - KANTURK



1891 MALLOW - KILLARNEY

323

MARKETHILL



1854 MARKETHILL - DUBLIN
MOUNTNORRIS / MARKETHILL

327

MARKETHILL



1897 MARKETHILL - BELFAST

324
MARYBOROUGH



1847 MARYBOROUGH - LIMERICK



1863 MARYBOROUGH - DUBLIN



1862 DUBLIN - MARYBOROUGH - DUBLIN

324

MARYBOROUGH



1874 MARYBOROUGH - CORK

325
MAYNOOTH



1849 MAYNOOTH - LONDON

326
MIDLETON



1857 MIDLETON - LYNN
RH ROSTELLAN

330
MITCHELSTOWN



1851 MITCHELSTOWN - CHARLEVILLE

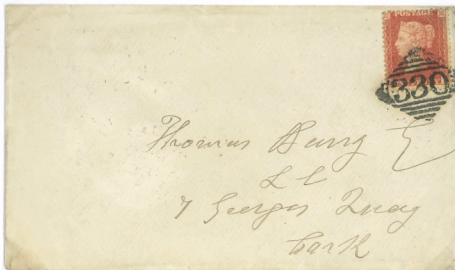

1862 MITCHELSTOWN - CORK

330
MITCHELSTOWN



1880 MITCHELSTOWN - KANTURK



1887 MITCHELSTOWN - KANTURK

331
MOATE



1856 MOATE - BALLINA
FERBANE

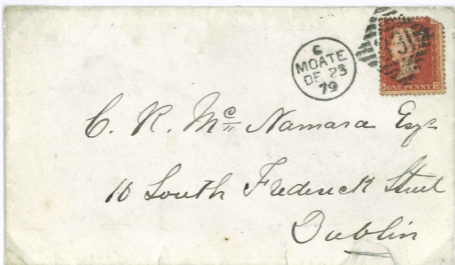

1879 MOATE - DUBLIN

331
MOATE



1878 MOATE - DUBLIN

332
MOHILL

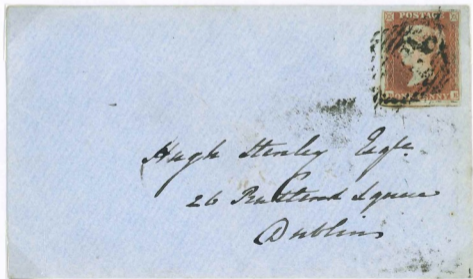

1849 MOHILL - DUBLIN

334
MONAGHAN



1848 MONAGHAN - DUBLIN



1873 MONAGHAN - DUBLIN
H & K Packet with 12 for missorted mail

335
MONASTEREVAN



1845 MONASTEREVAN - OLDCASTLE - DUBLIN



1858 MONASTEREVAN - DUBLIN
BALLYBRITTAS

MONKSTOWN



1869 MONKSTOWN - LONDON



1870 MONKSTOWN - KINGSTOWN

336
MONKSTOWN



1880 MONKSTOWN - LEICESTER



1893 MONKSTOWN - YVERDON

336
MONKSTOWN

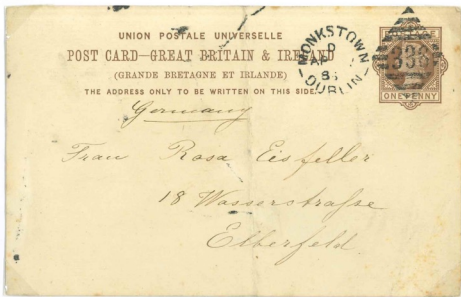

1886 MONKSTOWN - ELBERFELD



1894 BELFAST - MONKSTOWN
BELFAST 62
DUBLIN & BELFAST R.P.O

MOUNTMELICK

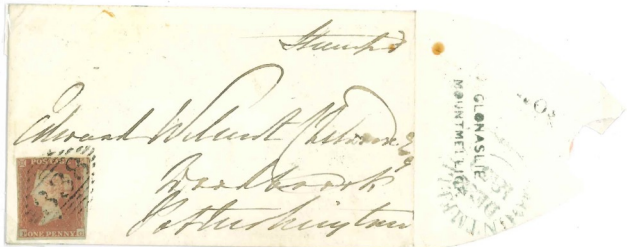

1850 MOUNTMELICK - PORTARLINTON
 CLONASLIE / MOUNTMELICK

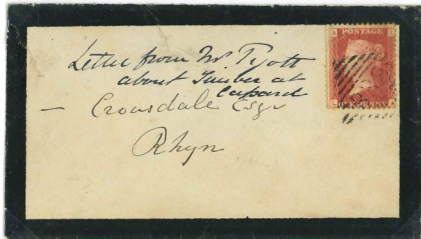

1864 MOUNTMELICK - RHYU

340
MOUNTRATH



1889 MOUNTRATH - KANTURK

342
MUCKAMORE



1905 MUCKAMORE - BELFAST

342
MOVILLE



1850 MOVILLE - ANNAN

343
MOY



1848 MOY - TANDERAGEE
RH VERNERS BRIDGE

345
MULLINGAR



1845 MULLINGAR - DUBLIN



1857 MULLINGAR - MULTIFARNHAM

345
MULLINGAR



1877 MULLINGAR - BALLYBAY

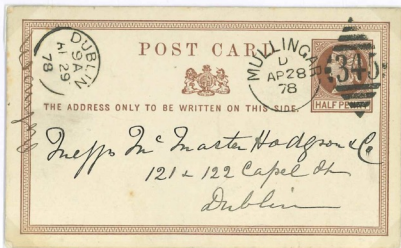

1878 MULLINGAR - DUBLIN

346
NAAS



1893 NAAS - LOUVAIN