



L-17

DFE  
1-7

50911  
50915  
50916  
50917  
50918  
50919  
50920  
50921  
50922  
50923  
50924  
50925  
50926  
50927  
50928  
50929  
50930  
50931  
50932  
50933  
50934  
50935  
50936  
50937  
50938  
50939  
50940  
50941  
50942  
50943  
50944  
50945  
50946  
50947  
50948  
50949  
50950  
50951  
50952  
50953  
50954  
50955  
50956  
50957  
50958  
50959  
50960  
50961  
50962  
50963  
50964  
50965  
50966  
50967  
50968  
50969  
50970  
50971  
50972  
50973  
50974  
50975  
50976  
50977  
50978  
50979  
50980  
50981  
50982  
50983  
50984  
50985  
50986  
50987  
50988  
50989  
50990  
50991  
50992  
50993  
50994  
50995  
50996  
50997  
50998  
50999  
51000

OFFICIALS  
24-30 COVERS

5 1-8  
OFFICIALS I

OFFICIALS II  
5 18 23

OFFICIALS III  
1-10 11 12 13 14 15 16 17 18 19 20 21 22 23 24 25 26 27 28 29 30 31 32 33 34 35 36 37 38 39 40 41 42 43 44 45 46 47 48 49 50 51 52 53 54 55 56 57 58 59 60 61 62 63 64 65 66 67 68 69 70 71 72 73 74 75 76 77 78 79 80 81 82 83 84 85 86 87 88 89 90 91 92 93 94 95 96 97 98 99 100

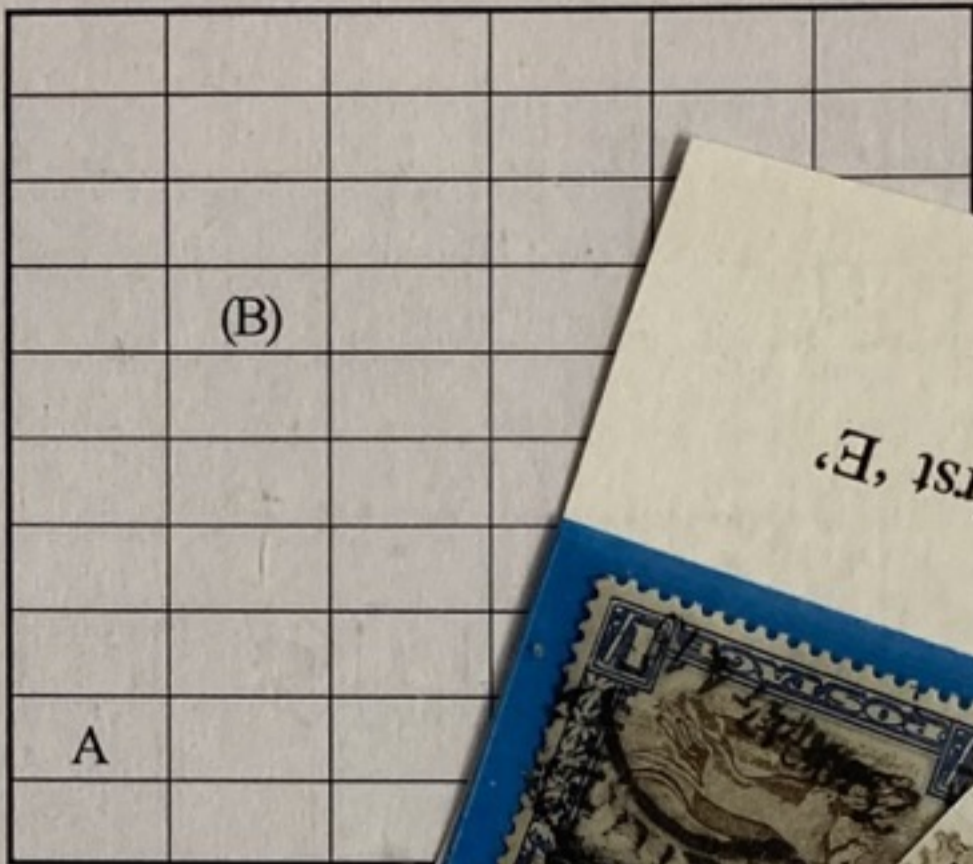
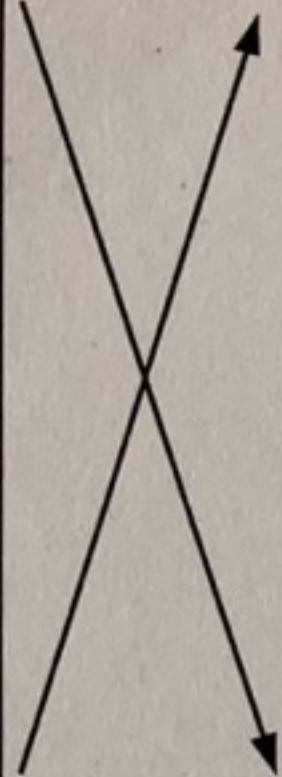
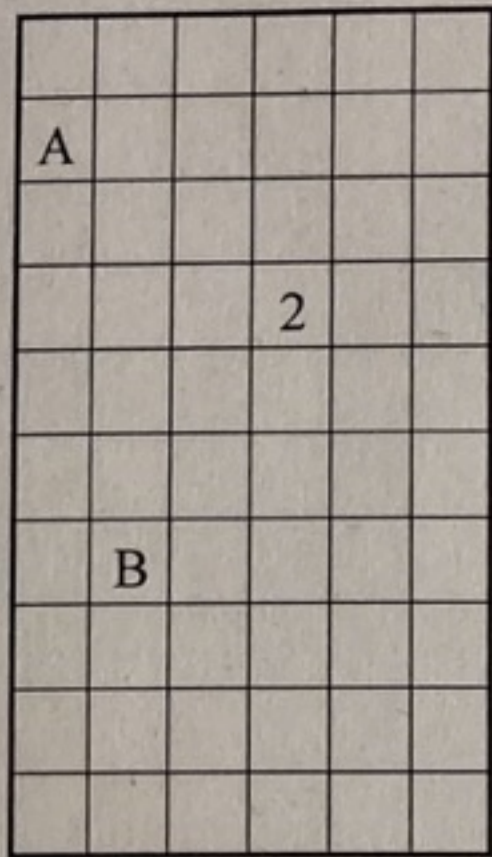

forms sB 6d & 1B2, 2d

FF  
FF  
FO



#10, 1/-, London  
Red Purple

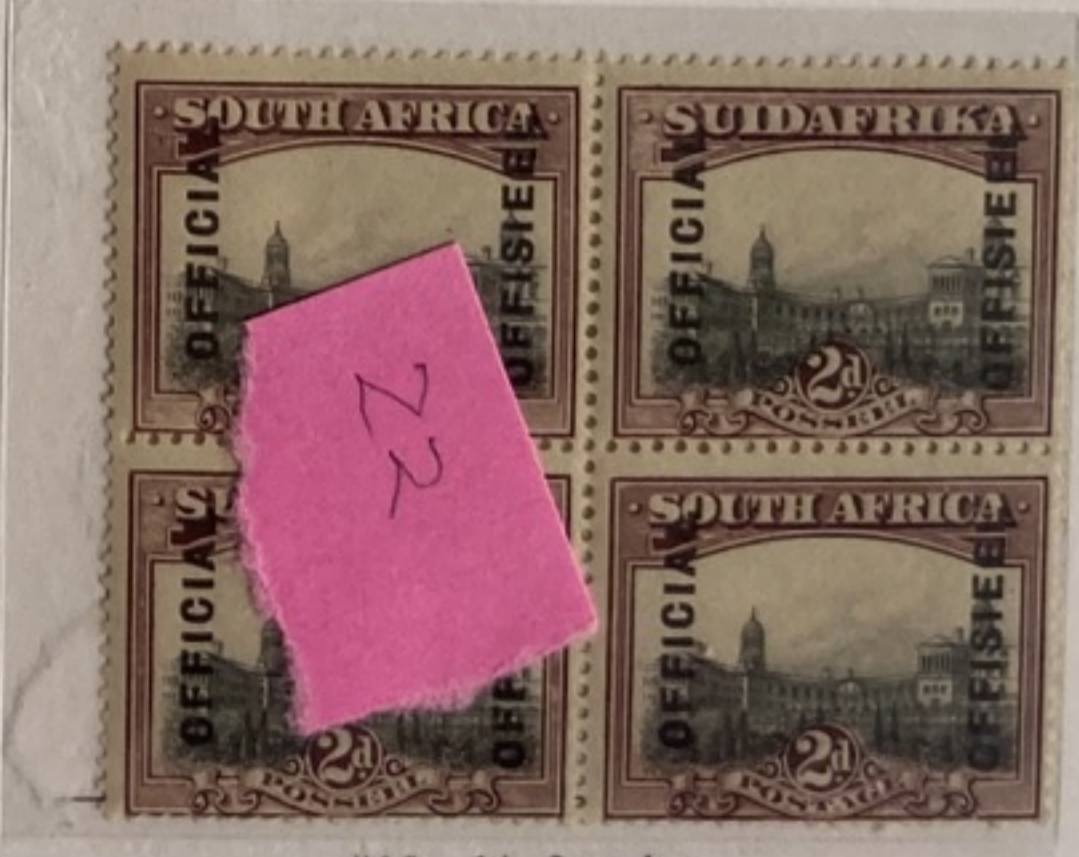

#10s, 1/-, London  
Brighter and slightly redder shade

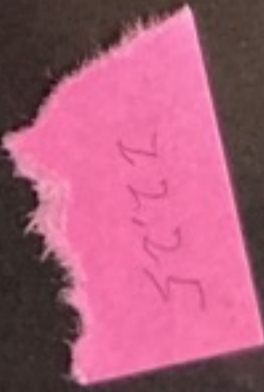
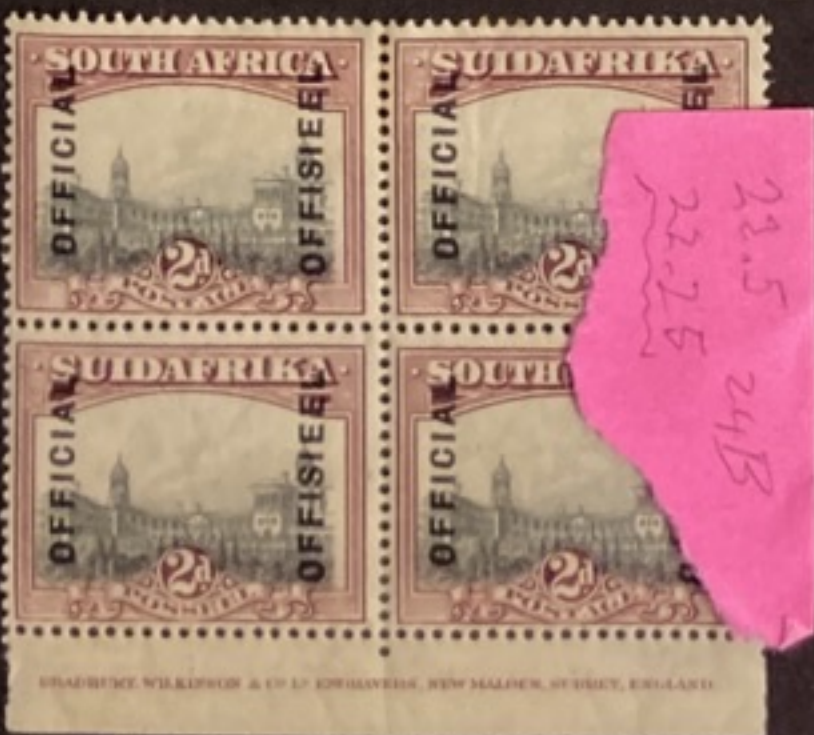
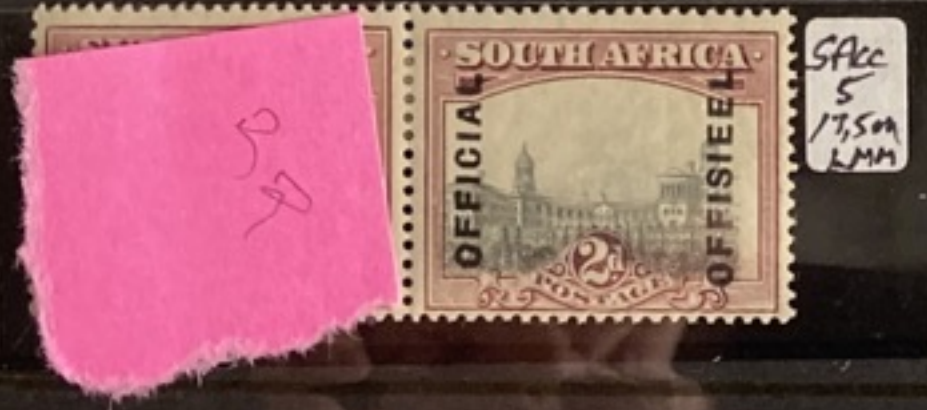
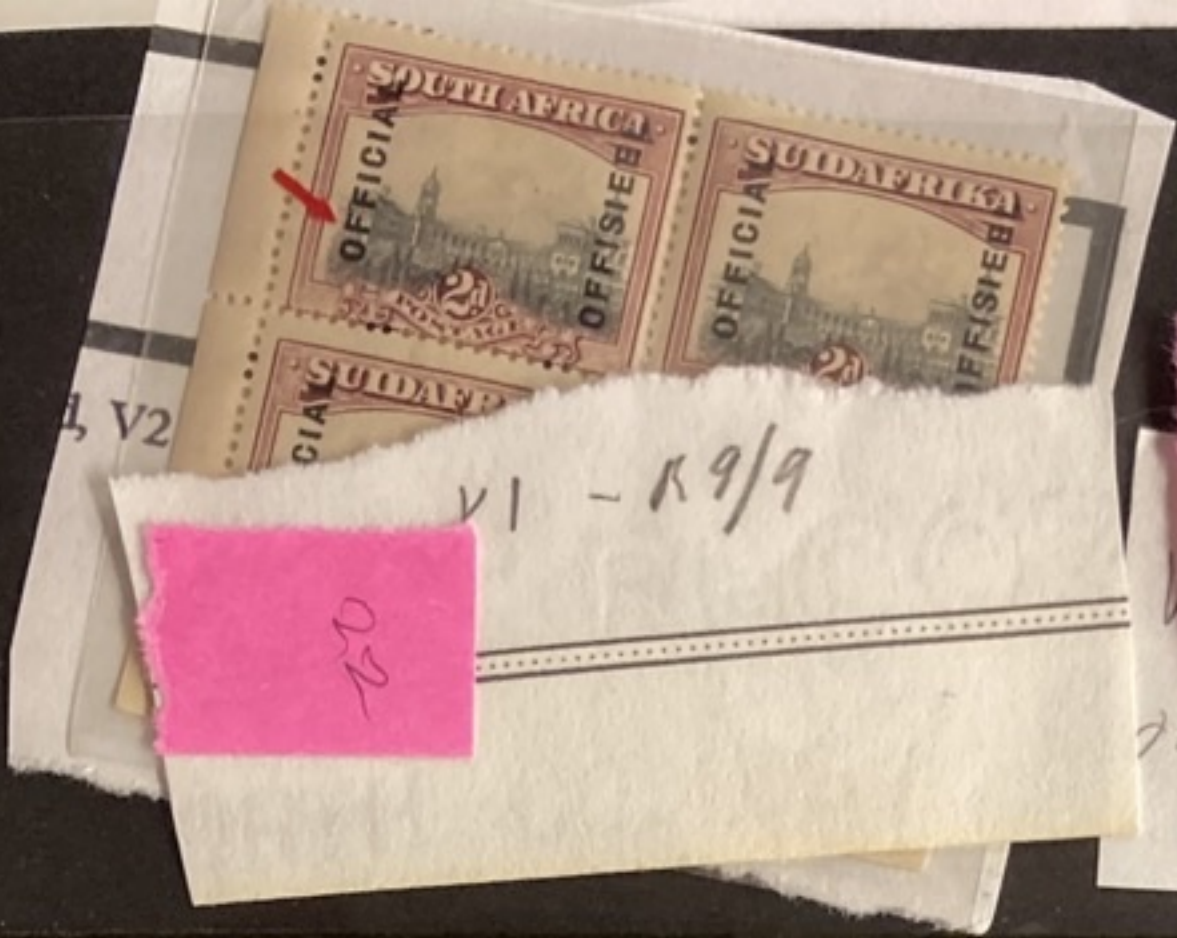

Set 4  
1929

Varieties, Large Format

This forme, 1B2, is a reset of sB2, inverted, with spacing changed to 19mm.  
Only one variety, apostrophe OF'Ficial, is listed, but below is shown the **discovery** marginal block of 4 with the **previously unrecognised Var. B**, apostrophe O'Ffiseel in column 2.

2d Only London 2d, perf 14, spaced 19mm.

Var B, V2,  
Apostrophe  
O'Ffiseel, **OF**  
R4/2, new



	1	2	3	4	5	6
1						
2						
3						
4		B				
5						
6						
7						
8						
9	A					
10						

Var. A, V1,  
Apostrophe  
OF'Ficial,  
R9/1 **FF**



Inscriptional  
block

MISPLACED



-1546  
 8L I  
 OF'F

RARE

V1, C Apostrophe OF'Ficial 2/6  
 Listed as FF joined at top.  
 Actually two bits, one an Apostrophe  
 after the 1st F and also a dot on TL of  
 2nd F, which almost join the two. By  
 the time the 1/- and 2/6d were done, the  
 dot had worn down. Both are artifacts  
 of the Linotype machine.



19  
 2d

V3, Broken Top L, 20/1  
 In later values replaced, but then shows  
 a stop here.



Registered.

JOHANNESBURG  
No. 9911



Mr A. Bronks,

P.O. Box 4456,

Johannesburg.

PH  
BR

New 2d Domestic rate. Cancelled at Millsite 5 May 1931, one month after rate went up.  
1/2d B4, R4, 5/4, 5. Var 12 Deformed 'O' Afrikaans on R4/4 New



V1a, Bent bar 'L' Afrik, R10/1  
 V1e, Short bar 'L' Afrik, R10/4



Green/brown, Pert 14

8d Postage (+2d Fund). 2 x 2d  
Empire sea mail rate to UK, 4d  
Registration.

2d pair Set 7 plus 2d pair  
Voortrekker Monument Semi-  
postal, 17 June 1933

In Sy Majesteits  
On His Majesty's

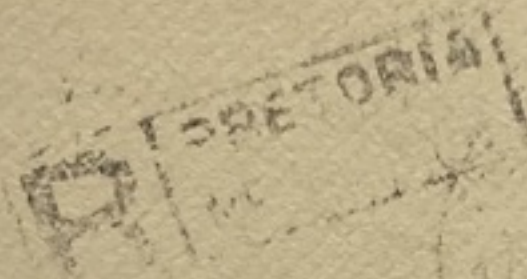

959

*A. Richardson Esq  
Beaumont Park  
Witchinhampton  
Glos  
England.*

3d Postage UPU non-Empire rate  
to Switzerland. Postmasters Seal.  
1d Set 7, 2d Set 7  
18 Dec 1932.



62



2/6d, R5/1&2, Green/red-brown  
Both show the variety 'flat top C'

**C**

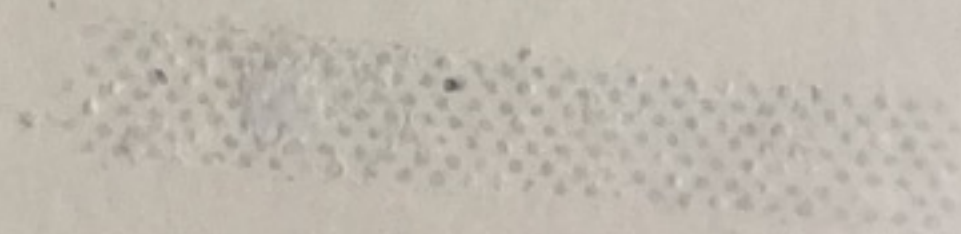

2/6d, Green/red-brown  
Both show the variety 'flat top C'

**C**



V2, Dropped Official, R18/6



V2, dropped Official, 19,20/6  
Base bV31 Horn on number circle 20/6  
and flagstaff L tower Early print  
No bV apostrophe R'I 19/6=early print

2/14  
w  
-11



R19/5,6  
V2, Dropped Official 19/6  
bV Apostrophe R'I  
later in print

8.8/11



(B)  
10

E. 13.



On His Majesty's Service.

In Diens Van Sy Me

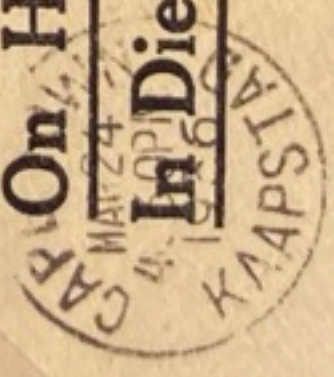

Mr Charles J Heck  
Hoch Exchange Philatelic Society  
18 New Street  
New York N.Y  
U.S.America



BvK  
Nelson  
1900

13



1/2d



Registered

74



R49

John S. Boh

Box 511

Malung

PRETORIA  
2306

NO. Sweden

19



R5/1,2V2, Slope top A Eng, 5/2



Misplaced OP



166

7 0 2 4

R11-18, #7024

V4, Dropped Official, short foot L Eng 17/6

V5, Heavier slugs Eng, 17,18/6

bV Broken chimney & Headgear 11/6

bV4, Ladder BR 15/5

bV5, Nick left side headgear, 16/6

Aligned weak offset on back

SACC  
3,500  
SG 2160

Set 14

Large Format

1938. The forme for the  
ID:  
1 1/2d A noticeably light  
2d a. Slate-gray/dk

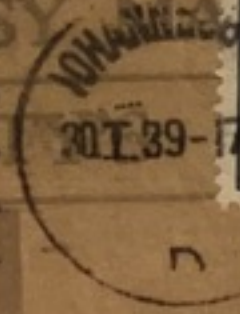

JOHANNESBURG.  
6651



E. 10.  
Penalty for private use to avoid payment of postage £50.  
-8.IX.39-13.45  
Gebruik van hierdie omslag om posgeld te ontduik is strafbaar met £50 boete.

852839  
16/77

~~Gilbert~~  
~~Commonwealth Bank of Australia,~~  
~~Australia House,~~  
~~The Strand,~~  
~~London W.C.2.~~  
Clyma  
The Avenue  
Southampton  
Washington D.C.

Forme size

d, 1/- & 2

25 June 41  
19.5-213  
Lehman  
SA-MS  
54  
15

MR. W. D. Galpin,  
Union of South Africa  
Government  
Supplies  
907 15th Street, S.W.,  
WASHINGTON, D.C.,  
U.S.A.

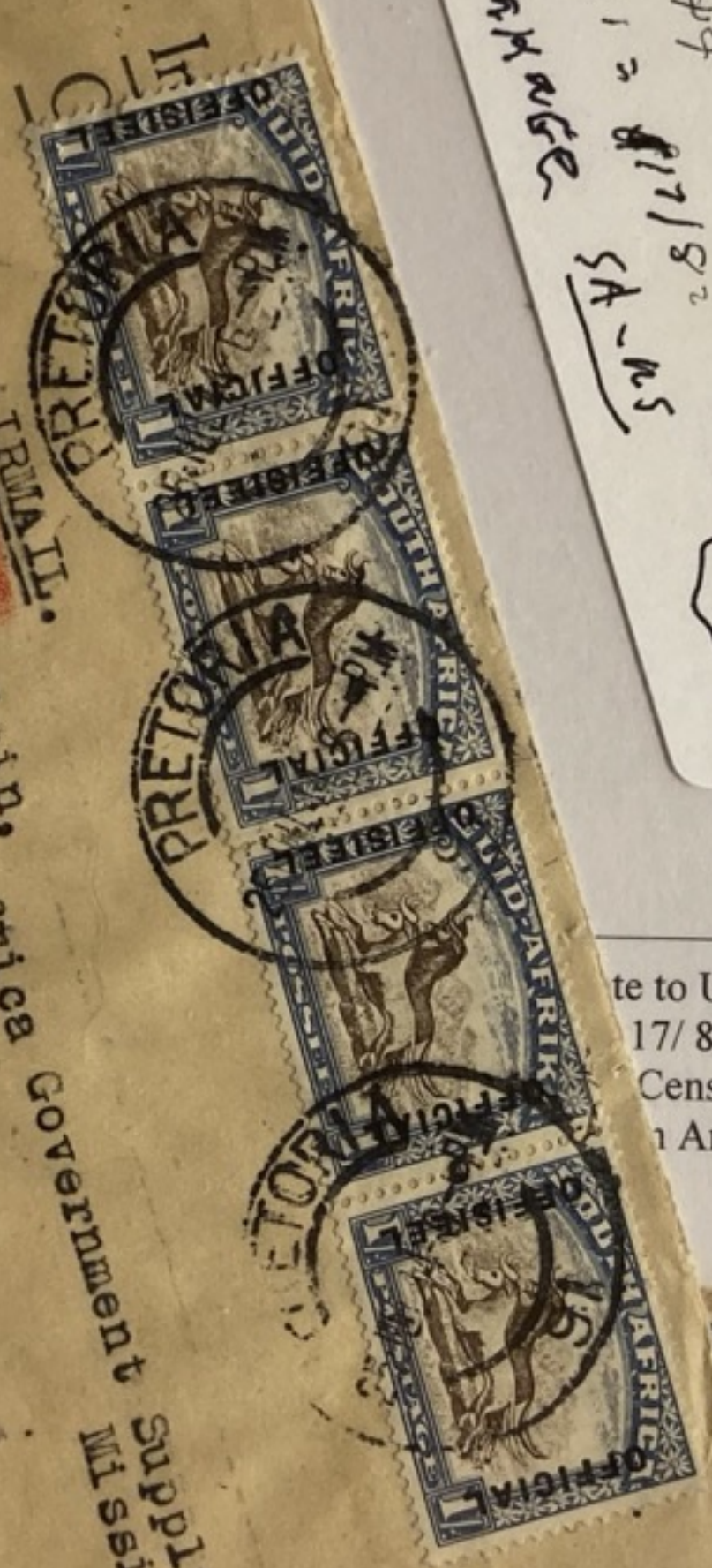

PASSED BY  
516  
CENSOR

te to US  
17/83  
Censor Tape  
Am to Miami, 19/VI/43

20/10/41

3d, 1oz seaimail  
rate to the USA  
1½d pair, Set  
17/80  
Cape Town -  
Boston  
Handstamps of the  
British Wool  
Commision and  
the  
Cape Town  
Postmaster, in lieu  
of censor.  
7/AUG/41

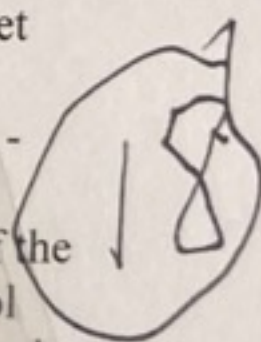

1/5" BROKEN

Mermerlin,  
202, Summers Street,  
BOSTON.

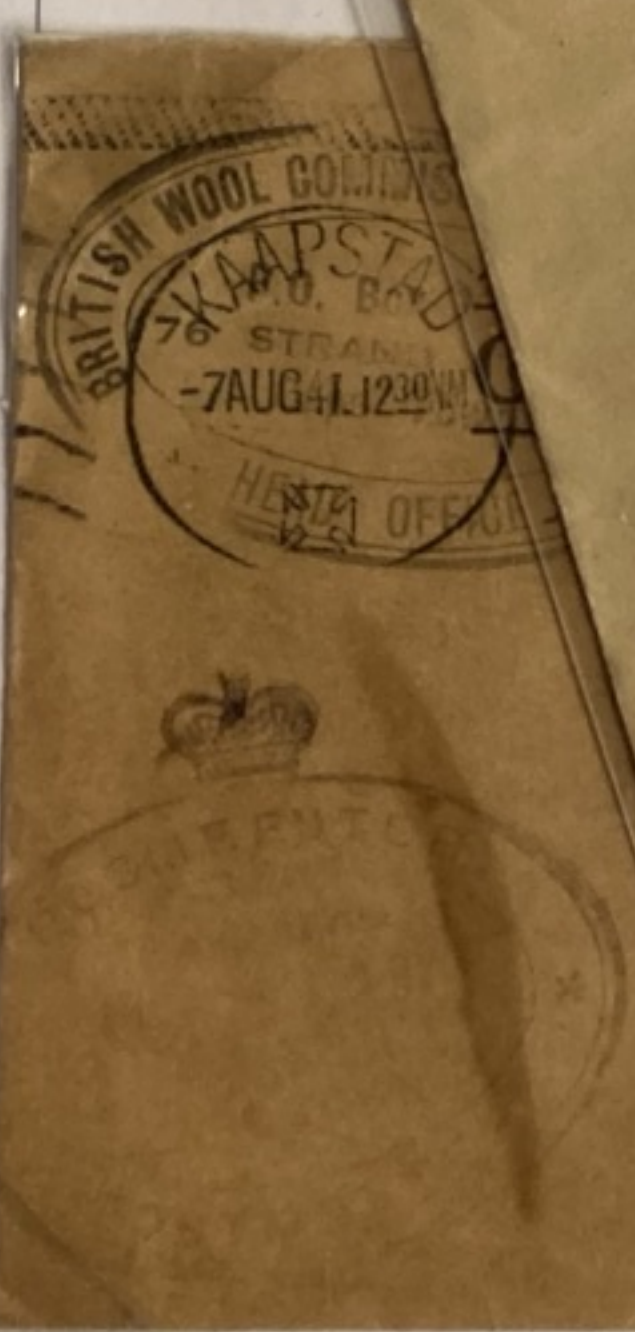

0809\*LS

\$10.00

SY MAJES

Penalty for private  
avoid payment of postage 25b.

DEPARTMENT OF AGRICULTURE  
AND FORESTRY, PRETORIA.

17

The Comm  
Uni



Avenue,  
WASHINGTON, D.C.



H.P. Rusk,  
Director,

University of Illinois Agriculture Experiment  
Service in Agriculture and Home Economics,  
Urbana,  
Illinois,  
U.S.A.



2.2) £50

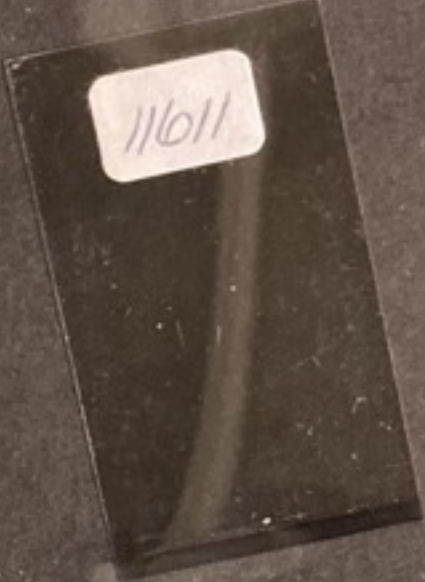

4.2) £120



3.2) £12





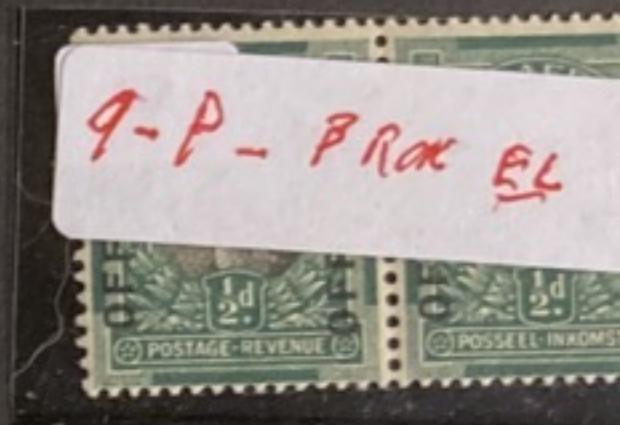

6.6) £60

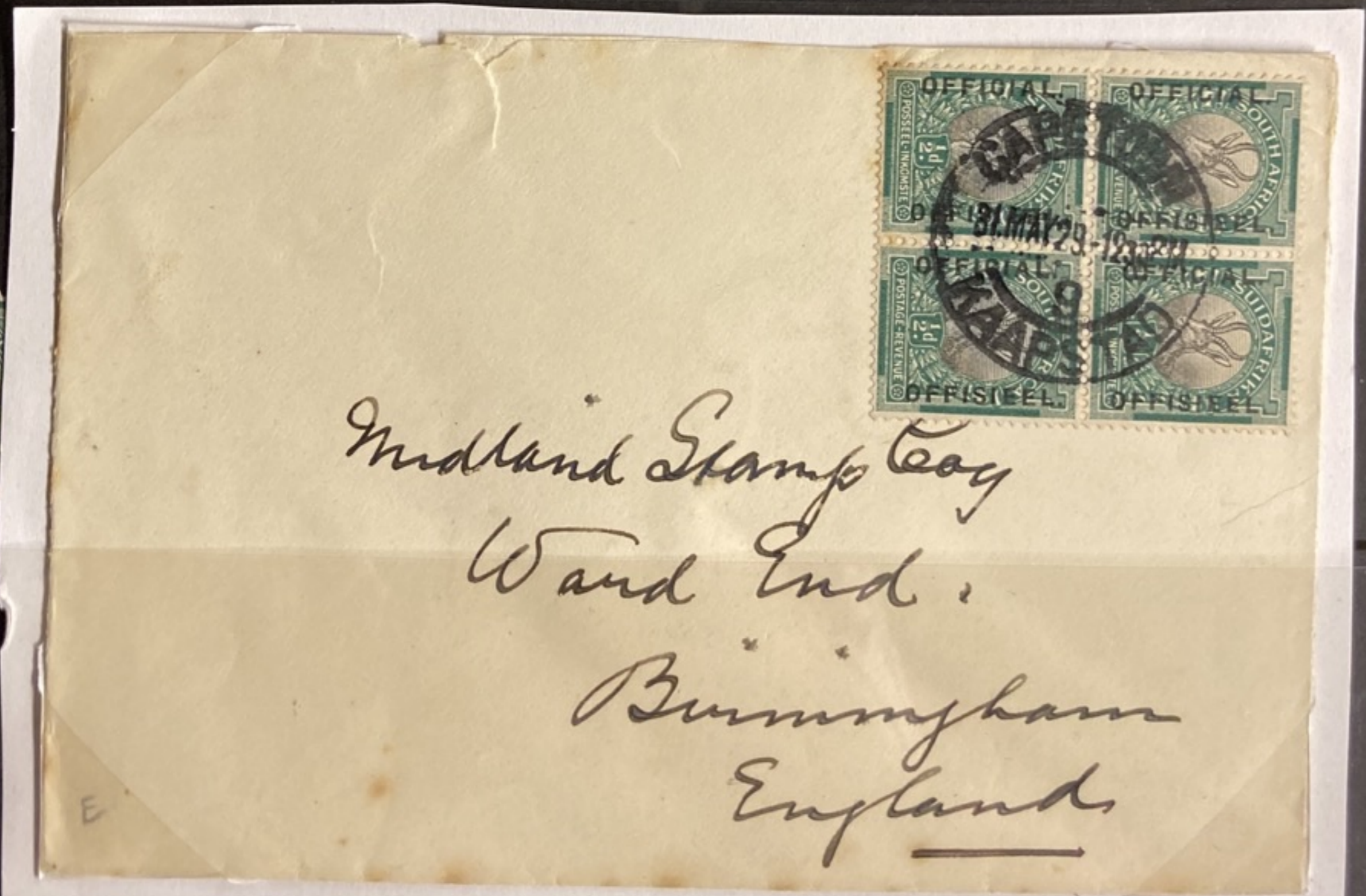

Midland Stamp Co  
Ward End  
Birmingham  
England

Set 2/5, 1/2d Pretoria B4.  
Dated 31 May, 1929

An early date for private use which was only authorized in April, 1929

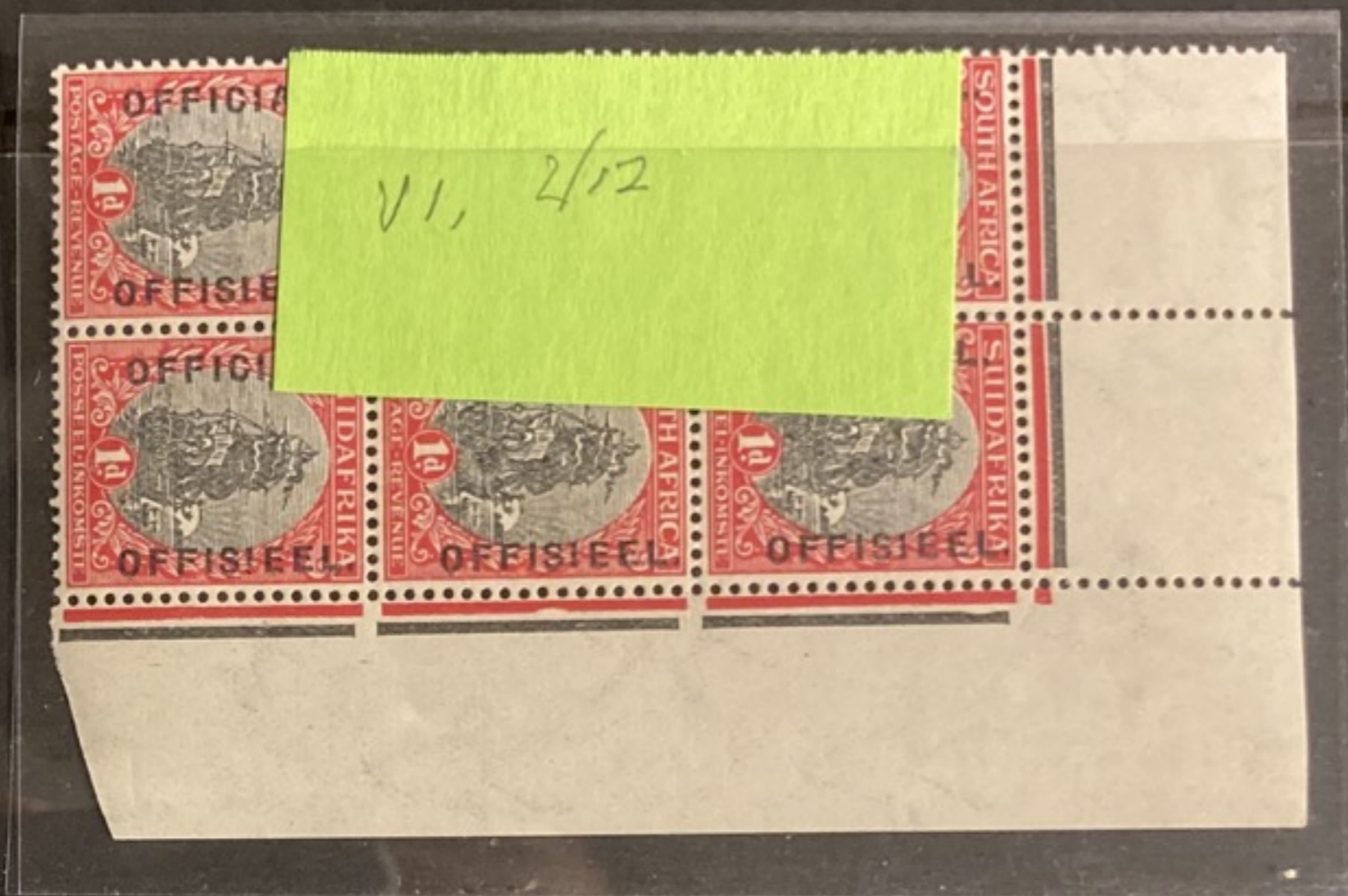

V1, 2/12



← V3  
 Bo yau-hod  
 0 AM  
 8/16

~~124077~~  
 Big V10,  
 white spec  
 !!

V. 907  
 17026



2  
2-PART INV



15 JAN 29  
1d - 2/6  
2d

In Sy Majesteit  
On His Majesty

1094



Mr W. Musgrave.  
Str Mr.

Koching Rd  
P.



1976

Frank  
sta Fe





V5 BROKEN 'FIS' & 107 'E'  
6d. IN 'OFFISIEEL' R6/12



See over  
also

VC = V3 = 2/11  
+ V4 2/12



V3



V1 + V4 R2,3/11,12

V1



V2 2/6

V2

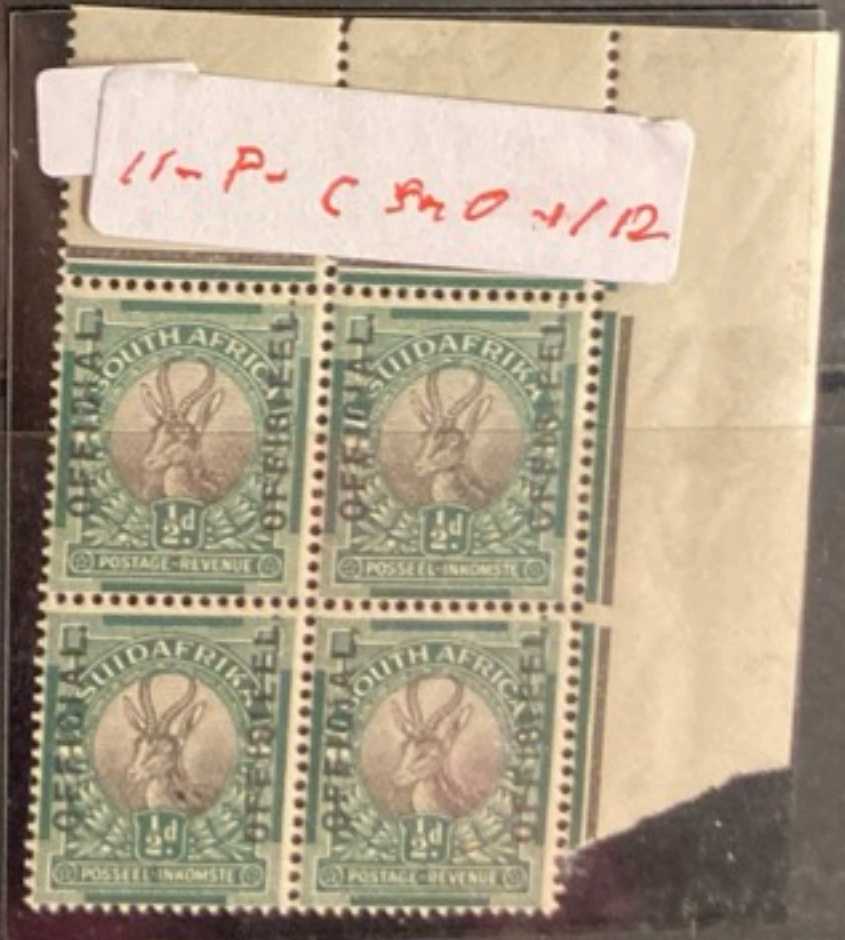

11-P-C 520 +112

# South African Officials 1929

## Set 4 Normal Stamps

For the small stamps, a new form sC was laid down. The words now read down, spaced 13.5-14.5mm.

The 2d forme, IB3, is a reset of IB2, with spacing changed to 19mm.

The literature does not report Var B, O'Ffisieel, but shown here is the discovery block, which places it in Rx/2, and almost certainly R4/2.

Set 4	form	size	space
½d, 1d, 6d	sC	120	13.8
2d	IB3	60	19.2

Identification:

- 1/2d Pretoria reading down, lighter vignette than Set 5.
- 1d Any Pretoria reading down.
- 6d Any Pretoria with dark green tree vs lighter green of Set 5, or any with misplaced OFFISIEEL.
- 2d Any London 2d, perf 14, spaced 19mm.

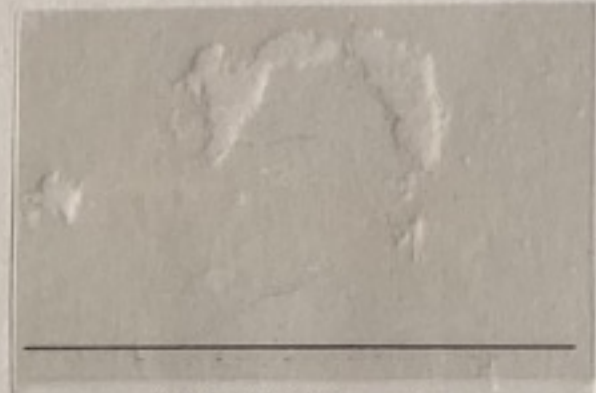

#12, ½d, Pretoria  
Lighter vignette than Set 5



#13, 1d, Pretoria  
Only Pretoria that reads down



#15, 6d, Pretoria  
Darker vignette vs Set 5



#14, 2d, London, Perf 14, 19mm



#14s, 2d, London, Perf 14, 19mm  
Slightly redder shade



#13 1d  
1s 2d, 1/2oz Air Mail  
SA to London  
20 March, 1930

Note casual broken letters in overprint, which can cause confusion with the 'constant' varieties.

P04



113 05 VS  
broken FIS --  
R2/12 or 14/12



015 V2



09  
015 VI  
out in deformed  
"0"  
R2 or 12/2E



sc 09



V8  
Be  
Green  
manila  
(found  
on a  
hand  
in a  
box)



V6  
C 90  
R

broken  
letters  
??



4/13

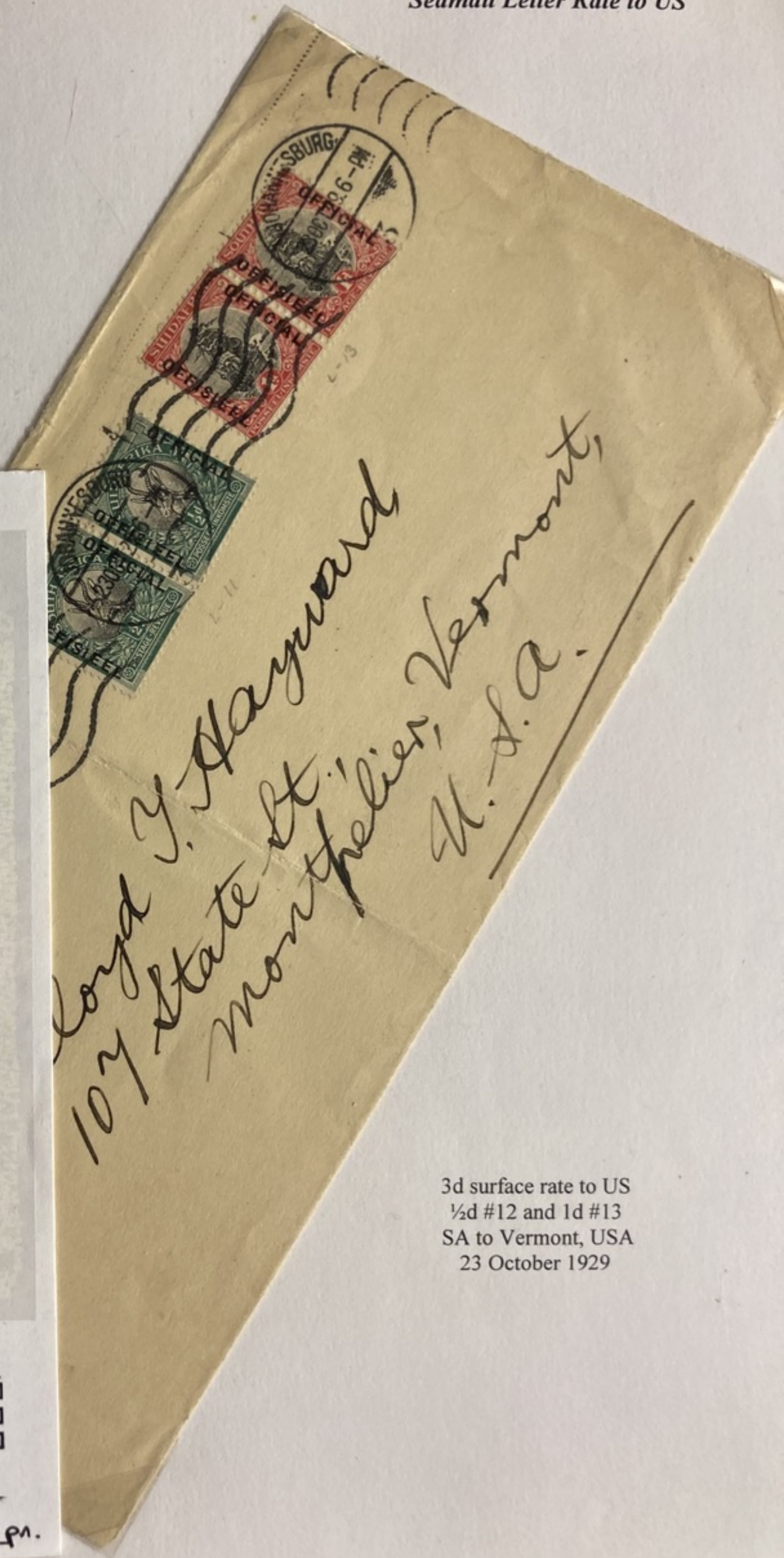

3d surface rate to US  
1/2d #12 and 1d #13  
SA to Vermont, USA  
23 October 1929

~~P~~ ~~5/13~~ 4/13 Cat.No. 08 NH

Country \_\_\_\_\_  
 Used  Hinged  LH  NH   
 Fine  VF  EF   
 Complete Set  Partial Set  Single  Block   
 Notes NO V&B5  
 Value \_\_\_\_\_ Selling Price 3.50 each pn.

Set 4  
1929

Domestic and UK Airmail

6d  
2d surface  
+4d Air supplement

SA to UK,  
Empire Rate  
27 Nov 29



10d double domestic  
Airmail  
2x1d surface+  
+2x4d Airmail  
supplement.

26 Aug 29



**South African Officials  
1930**

**Set 5  
Normal Stamps**

Contrary to the literature, the small form is not brand new, since it retains Vars A and D in their previous locations. It also includes varieties B and C, but in new locations showing it had been collapsed and reset. Five new OFFISIEEL slugs were cast with a stop after the word, and five slugs with varieties were eliminated. Only one of these, at R9/12, was directly replaced. Previously unrecorded Vars 9 and 10 are found.

Set 5	form	size	space
1/2d	sC2	120	13.7
1d	sC2	120	13.6
6d	sC2	120	13.7
2d	IB3	60	19 Same as Set 4

**Identification:**

- 1/2d Pretoria Issue 2, but with darker vignettes than Set 4. Only Pretoria reading down with a stop on some stamps.
- 1d Only unhyphenated Rotogravure issue with upright watermark
- 6d Pretoria Issue 2, but with pale green versus Set 4. Only Pretoria issue reading down with a stop on some stamps.
- 2d Only London 2d with perf 14x13.5, up.

**Varieties, Form sC2, Set 5.**

- C 1 'O' & 1st 'T' Afrik broken **OFFi**
- A 2 Dot in deformed 'O' Afrik **O**
- B 3 'G' for 'O' Afrik **G**
- S 4,5 Stop Offisieel,
- D 6 Broken 'IS E' Afrik broken **ISIE**
- 7 Slug marks, variable, various locations.
- 8 Broken off top of 'L' Afrik, not present on the 1/2d. **L**
- 9 Broken 'O' and 'L' Eng, New, 6d **CL**
- 10 Apostrophe before 'O' 1/2d only, new **O**

*11. Druke BOTZ EMP FI*



*V3 = B  
BAT ALL DIFF*

	1	2	3	4	5	6	7	8	9	10	11	12
1								C				
2		A										
3												
4		B										
5			S							S		
6										8 D		
7												
8												SI0
9										S	S	9
10												



2508  
5/3 →  
m  
15/3



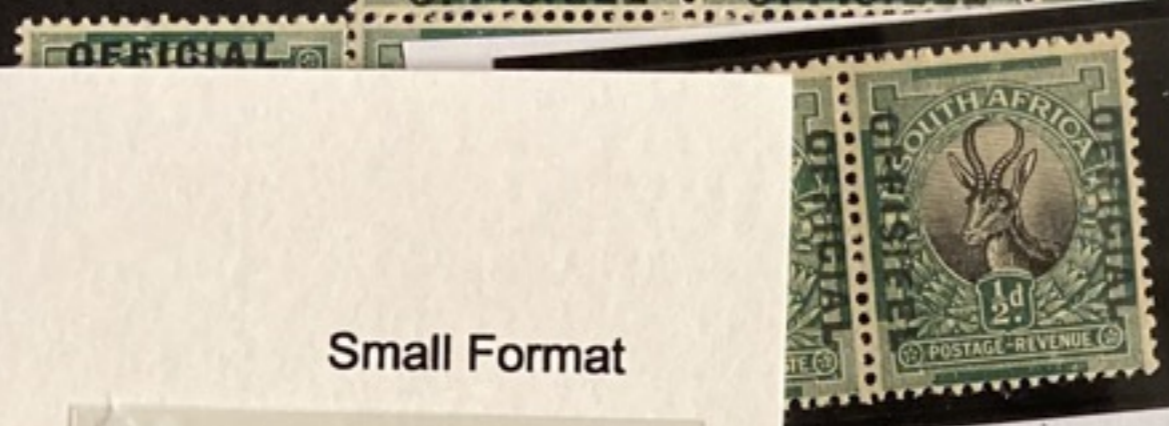

Small Format



D, R 6/12  
15E

R5,6/11,12  
Var D 'IS' and 1st 'E' ISIE  
Afrik broken on 6/12  
'L' on 6/11  
d after the  
inting.



TRK - 112



NO

Bar V5, no bar



V8-1846?  
STOP



V3-13-11/2

V3(B) 4/12  
G 500



13,5 spot on chest/double '2'

1933 & 1942. 6d Officials Usage

2. Union of South Africa



1933  
Official

2d sea to UK  
4d Registration

~~5078-37~~

~~5077~~  
~~~~~

★ 5424—6/9/32—50,000.

O.H.M.S. I.D.V.S.M.

No 36229  
5078-37-1902

|   |               |
|---|---------------|
| R | JOHANNESBURG. |
|   | 5277          |

RECEIVED  
24 JAN 1933



(Jones)

J. Samuel Ingham Esq.,  
Church St.,  
Bala Naroon  
North Wales. uk

FILE

BY AIR MAIL

2. Union of South Africa

6d Officials  
1926-1955

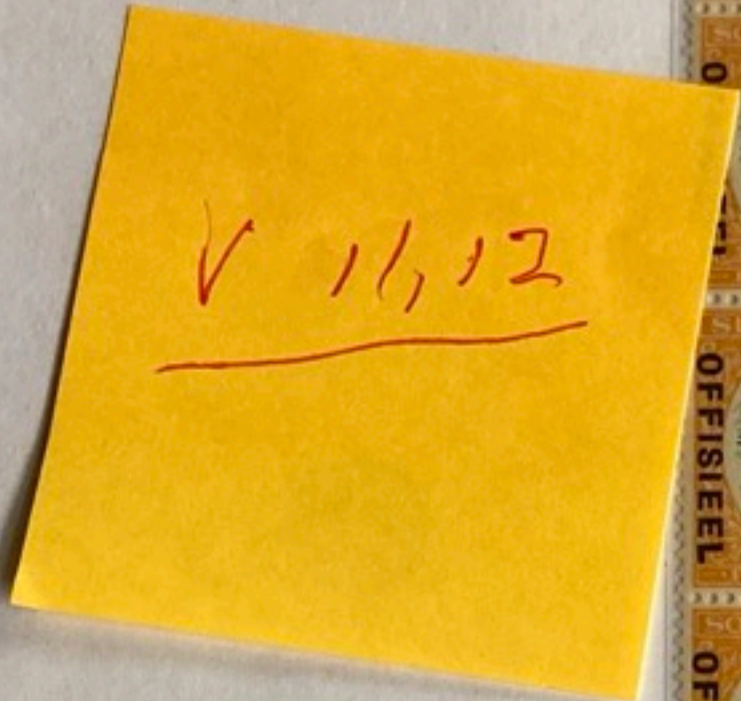

Official Print 5  
1930

No stops except 4 places

|    | 7 | 8 | 9 | 10 | 11 | 12 |
|----|---|---|---|----|----|----|
| 1  | C |   |   |    |    |    |
| 2  |   |   |   |    |    |    |
| 3  |   |   |   |    |    |    |
| 4  |   |   |   |    |    |    |
| 5  |   |   |   |    | S  |    |
| 6  |   |   |   |    |    | D  |
| 7  |   |   |   |    |    |    |
| 8  |   |   |   |    |    | S  |
| 9  |   |   |   | S  |    | S  |
| 10 |   |   |   |    |    |    |

'Constant' Varieties,  
Print 5, 1930

| Var. | Description              | No.                              |
|------|--------------------------|----------------------------------|
| C    | 'O' and 1st 'T' broken   | R1/7                             |
| D    | 'IS' and 1st 'E' broken  | R6/12                            |
| S    | Stop after Afrik 4 times | R5/11,<br>8/12,<br>9/10,<br>9/12 |





~~5/19~~ 5/19  
 4 MAY 49  
 LATE  
 £50



Setting 6, 6d Overprint Varieties



Forgery of stop  
Wrong color, stop raised

|    |   |    |   |   |   |   |   |   |    |    |    |    |
|----|---|----|---|---|---|---|---|---|----|----|----|----|
|    | 1 | 2  | 3 | 4 | 5 | 6 | 7 | 8 | 9  | 10 | 11 | 12 |
| 1  |   |    |   |   |   |   | C |   |    |    |    |    |
| 2  | A |    |   |   |   |   |   |   |    |    |    |    |
| 3  |   |    |   |   |   |   |   |   |    |    |    |    |
| 4  | B |    |   |   |   |   |   |   |    |    |    |    |
| 5  |   | Se |   |   |   |   |   |   |    | Se |    |    |
| 6  |   |    |   |   |   |   |   |   | 6  | D  |    |    |
| 7  |   |    |   |   |   |   |   |   |    |    |    |    |
| 8  |   |    |   |   |   |   |   |   |    |    | Se |    |
| 9  |   |    |   |   |   |   |   |   | Se |    | Se |    |
| 10 |   |    |   |   |   |   |   |   |    |    |    |    |

R8,9/11,12 #9383 **5.9**  
V4 Stop english 9/12  
Defective IS, 9/11 NL **10/11**  
but also seen on 1d **4Z** ↘



R2/1,2

V2, A, Dot deformed O 2/2



V4 stop English



SPLIT TREE



V6 Short L, 6/11  
V7 D, Broken ISE 6/12



V4 Sa



bV5, White orange 7/9  
6/9 shows white spot,  
probably perf



V4  
5a

V6

8/11 V D

De set bot 'o'  
ENG - BOT  
NL NOT  
Identical

1d, inverted watermark, vignette grayer than in Set 7, frame less bright.  
 6d, dull green/pale orange, OP heavier than Set 7.  
 1/2d, watermark up, widely variable spacing.

|      |     |     |   |
|------|-----|-----|---|
| 1d   | sC3 | 120 | 1 |
| 6d   | sC3 | 120 | 1 |
| 1/2d | sC4 | 120 | 9 |

|   |   |   |   |   |   |   |   |
|---|---|---|---|---|---|---|---|
|   | 1 | 2 | 3 | 4 | 5 | 6 | 7 |
| 1 |   |   |   |   |   |   |   |
| 2 | A |   |   |   |   |   |   |

Blue

5d, 1/2 oz domestic registered letter rate. 1d + 4d regis  
 Var B, 'G' for 'O' Afrik. **G**  
 R4/2 on top right stamp  
 Johannesburg, 14 Oct 1930  
 14 October, 1930



1/  
 To  
 Air rate

**Forme S-C3**

Print Order #6

Small Format

1/2 d *pane*

TR Pane  
R1-10/7-12

Var 11, R9/11,12 NEW  
Broken 'FI' English, † 1/2d  
value only.

**FI**

Var C, R1/7  
'O'and 1st 'I'Broken, Afrik  
**OFFi**

Var S, 5/11, 8/12, 9/10 and  
9/12  
Stop after Offisieel

Var D, R6/12  
Broken 'IS' and 1st 'E' Afrik  
**ISIE**

Var 6, R6/11  
Broken 'L' Afrik

**L**



3 2 5 2

Set 6  
Varieties, Small Format



Var B  
'G' for 'O' Afrik 4/2



Var 8, Slug, Left on 5/11  
Var 5, Stop Offisieel, 5/11  
Var D, Broken 'I,S,E' 6/12  
Var 6, Broken 'L' Afrik, 6/11

Varieties, Form sC3, small, Set 6

- C 1 'O' & 1st 'T' broken, Afrik **OFFi**
- A 2 Dot in deformed 'O' Afrik **O**
- B 3 'G' for 'O' Afrik **G**
- S 4 Stop Offisieel, English stamp
- S 5 Stop Offisieel, Afrikaans stamp
- 6 Broken 'L', Afrik **L**
- D 7 Broken 'IS' & 1st 'E' Afrik **ISIE**
- 8 Slug marks
- 9 Misplaced Overprints
- 10 Broken top 'S' Afrik, new, 1/2d
- 11 Broken 'FI' Official, new, 1/2d
- 12 Deformed 'O' Afrik, new, 1/2d
- 13 Broken foot A, new

**S**  
**FI** + 6d 9/10  
**O**  
**A**

|    | 1 | 2  | 3  | 4  | 5 | 6 | 7 | 8 | 9 | 10 | 11 | 12 |
|----|---|----|----|----|---|---|---|---|---|----|----|----|
| 1  |   |    |    |    |   |   | C |   |   |    |    |    |
| 2  |   | A  |    |    |   |   |   |   |   |    |    |    |
| 3  |   |    |    |    |   |   |   |   |   |    |    |    |
| 4  |   | B  | 12 | 12 |   |   |   |   |   |    |    |    |
| 5  |   |    | S  |    |   |   |   |   |   | S  |    |    |
| 6  |   |    |    |    |   |   |   |   |   | 13 | 6  | D  |
| 7  |   |    |    |    |   |   |   |   |   |    |    |    |
| 8  |   |    |    |    |   |   |   |   |   |    | S  |    |
| 9  |   | 10 | 10 |    |   |   |   |   |   | S  | 11 | S  |
| 10 |   |    |    |    |   |   |   |   |   |    |    |    |

π



V11  
9/10!

stop V4  
deformed F1



08283



08282

Cyclometer=3289, R6,7/11,12 E  
V11, 6/12, dot bucks L horn  
V6, short L, 6/11  
V7, D, Broken ISE

Cyclometer=2288, R6,7/11,12  
bV11, 6/12, dot bucks L horn  
V6, short L, 6/11  
V7, D, Broken ISE



V1, C, R1 or 11/6,7  
R1/7, Broken O, I Afrik



V3, 4 or 14/2  
4,14/2, G for O Afrik



V6, R6/11,12  
Short L 6/11, V7D 15e  
bV11, 6/12 dot  
BUCKS HORN A



V6  
V6, R16/11,12  
Short L 16/11  
V7D, 15e 16/12



V10 R 9 a 19/1,2  
Buck 1005 9/1+2

1551-5276

1551-5276

14.1) £50

5276

£750 for both

19

301551, 5276

1551-5276

1551-5276

POST CARD

BROKEN  
12/21



6

OVERPRINT TYPE . C. on unhyphenated rotogravure stamps and on two of the London unhyphenated recess printed stamps-1930-47

- SE V5 A stop after OFFISIEEL 5/3
- NL E broken 'o' in OFFICIAL 3/5
- NL Q broken 'i' in OFFICIAL 3/4
- R deformed 'l' in OFFISIEEL
- V3-VB S broken 'o' in OFFISIEEL
- T weak 'o' in OFFISIEEL
- NL U deformed 'o' in OFFISIEEL 4/2
- V broken 's' in OFFISIEEL
- W broken 'F' in OFFISIEEL
- X broken 'F' in OFFISIEEL
- Y long 'F' in OFFICIAL
- Z weak 'E' in OFFISIEEL
- a broken 'A' in OFFICIAL
- b broken 'C' in OFFICIAL
- c vertical green stroke in top left corner of stamp V1 5/8
- d black spot in front of buck's nose on stamp NL
- e black spot on bottom green line of stamp SL 4/2 V
- f small white spot inside left border of stamp NL
- g large white spot inside left border of stamp NL

|   |   |   |   |   |   |   |   |
|---|---|---|---|---|---|---|---|
|   | d | Q | E | S | f | S | g |
|   | S | U | E |   | b |   | V |
|   |   | A | X |   | Y |   | R |
| Q |   | W | Z |   |   |   | a |

10,5/9,5/10,5/9,5/10,5/10,5/10,5/10,5

9,5/9,5/10,5/10,5/10,5/10,5/11,5/10,5

9,5/9,5/10,5/11,0/12,0/10,5/10,5/10,5

9,5/9,5/9,5/11,5/12,0/10,5/10,5/10,5

1



Small Format

Forme S-C3  
Print Order #6



1d

|   |   |    |    |    |    |
|---|---|----|----|----|----|
| 7 | 8 | 9  | 10 | 11 | 12 |
| C |   |    |    |    |    |
|   |   |    |    | Sn |    |
|   |   |    | 6  | D  |    |
|   |   |    |    | Sn |    |
|   |   | Se |    | Se |    |
|   |   |    |    |    |    |

V.3

Sheet # 4235, R? = PO#6



16/12/1931

vo short L, 6/11  
V7 D Broken ISE 6/12

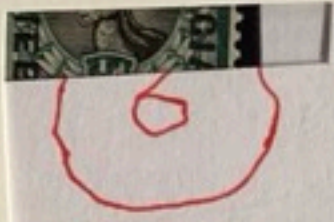

VS, stops on R18&19/12  
V11, Broken 'FI' Eng,  
19/11&12, †  
S#2334, R18 = PO# 6

New †  
V12, R4/4  
Distorted O  
TR stamp



New 2d  
Domestic rate,  
one month old.  
5 May 1931





Heer. Hans. Poetze  
Halle / Saale (Germany)

59/60



# Forme S-C3

Print Order #6

Small Format

Varieties



|    | 1  | 2  | 3  | 4  | 5 | 6 | 7 | 8 | 9 | 10  | 11 | 12  |
|----|----|----|----|----|---|---|---|---|---|-----|----|-----|
| 1  |    |    |    |    |   |   |   | C |   |     |    |     |
| 2  |    | A  |    |    |   |   |   |   |   |     |    |     |
| 3  |    |    |    |    |   |   |   |   |   |     |    |     |
| 4  |    | B  | 12 | 12 |   |   |   |   |   |     |    |     |
| 5  |    |    | S  |    |   |   |   |   |   |     | S  |     |
| 6  |    |    |    |    |   |   |   |   |   | 13  | 6  | D   |
| 7  |    |    |    |    |   |   |   |   |   |     |    |     |
| 8  |    |    |    |    |   |   |   |   |   |     |    | S   |
| 9  | 10 | 10 |    |    |   |   |   |   |   | S11 | 11 | S11 |
| 10 |    |    |    |    |   |   |   |   |   |     |    |     |



1/2d R3-5/1-3  
 VB, 'G' for 'O' R4/2  
 V12, Deformed 'O' Afrik, †  
 R4/3, Var S, stop Ofisieel, Afrik

**G**  
**O**

1/2d R19,20/1,2  
 V10, Broken top  
 'S' †R19/1,2

**S**

1/2d R1/7,8  
 VC, 'O' & 1st 'T' **OFFI**  
 broken, Afrik. R1/8

51-1588  
set 8



85-1588  
set 8



37-1588  
set 8



36-1588 set 8  
57 20nd



53-1588, set 8  
MISS

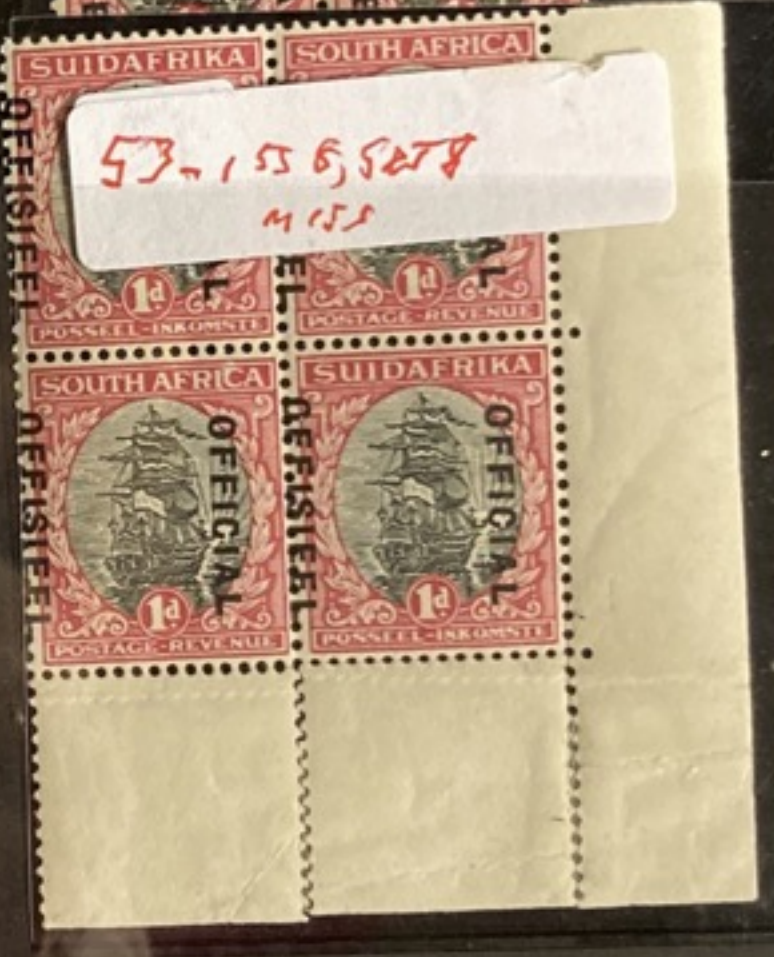

578-1/128x108



35



3  
H. 1514  
R. 1514  
1/13



8-7  
8  
51  
rod 405  
L. 1000  
1/17/35



578-1/128x108  
9/3  
1/13





1941 South Africa \$6  
 27 NOV 41  
 Mhlosinga, Zululand  
 IF G-11, I 14



Tearoom and f



trance.

Photo S.A. Rand N.

|   |   |
|---|---|
| A | B |
| C | D |



U

Large dot under  
=Quad B



4



Cylinder No. 6 A

6 A

Cylinder No.

Cylinder No. 6 B

Dot under 'O' English 15/4 TR=Quad C



SIEE

Dots 'SIEE' Afrik 19/10  
Mark below 'EL' Afrik 19/11=Quad D

3/2 5 = 25  
25

Row 3  
no 2  
July 1951



25



BLACK  
BOOK  
↓



No. 11 A



6930

9

STAMP EXHIBITION

Cylinder No. 11 B



27

Row 9 NUMBER 10 DOTS AROUND SIZE OF OFFICIAL

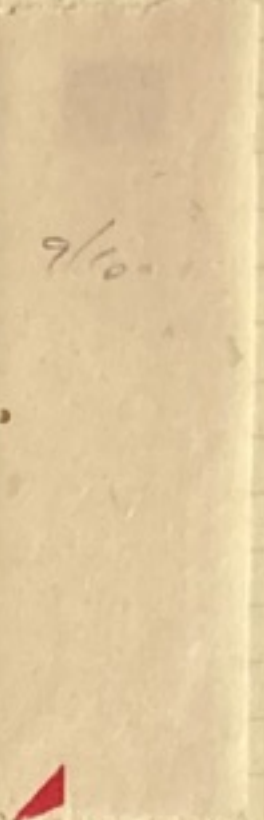

D

D 9/4  
R 9/10

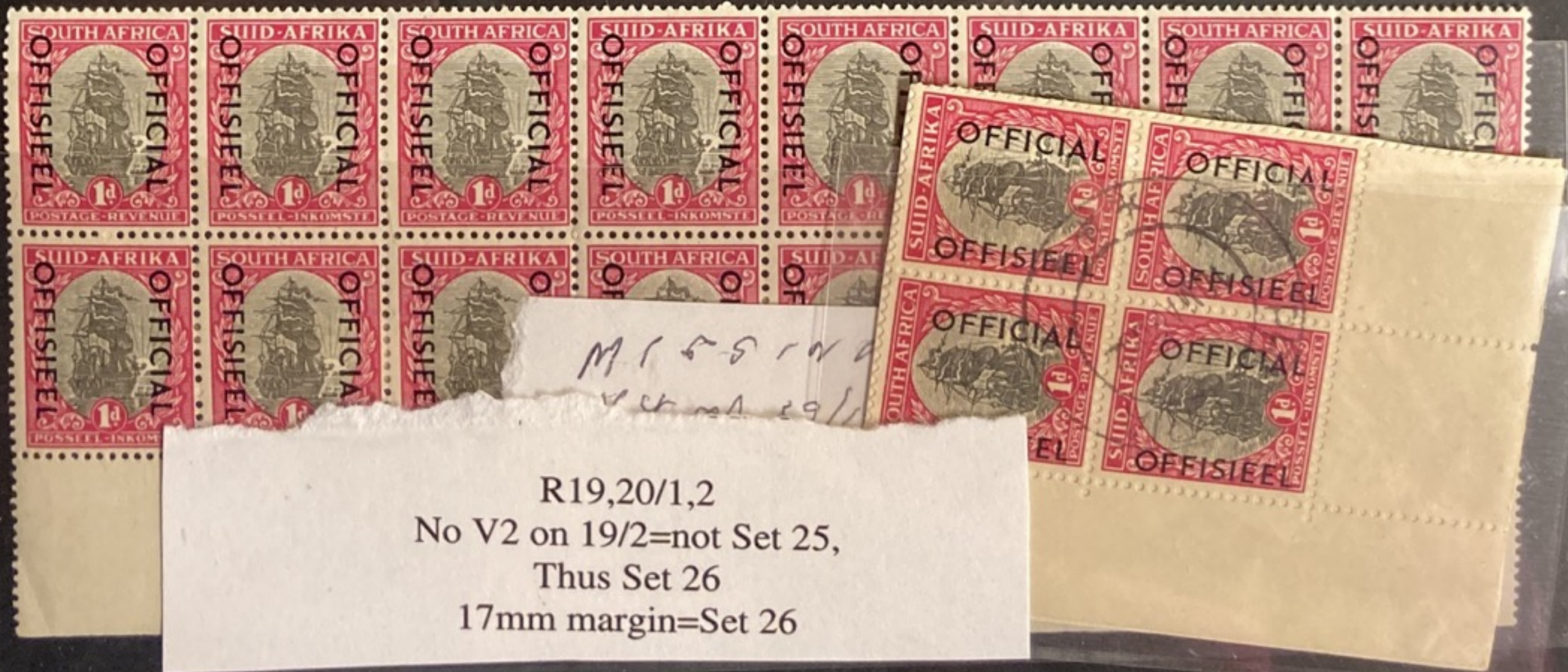

M 1 5 5 1 2 2  
4 2 2 2 2 2 2 2

R19,20/1,2  
No V2 on 19/2=not Set 25,  
Thus Set 26  
17mm margin=Set 26

R V5 SCW 14  
L V5 " 8.5

26 015

opt: large stereotype, OFFISIEEL on left,  
10-10 1/2 m.m. First opt, Broken 'C'  
in OFFICIAL on stamp R3/2.  
U.H./Cat. 0 102<sup>a</sup>, Second Setting,  
Broken  
'C'  
R3/2.

1951. On Roto. Hyph., Plate 6, Reduced size  
18 x 22, Impt. Cyl. Nos 6930/6, Dark green  
and orange vermilion. Red sheet nos.  
S.G. 61<sup>b</sup>, Die 3.

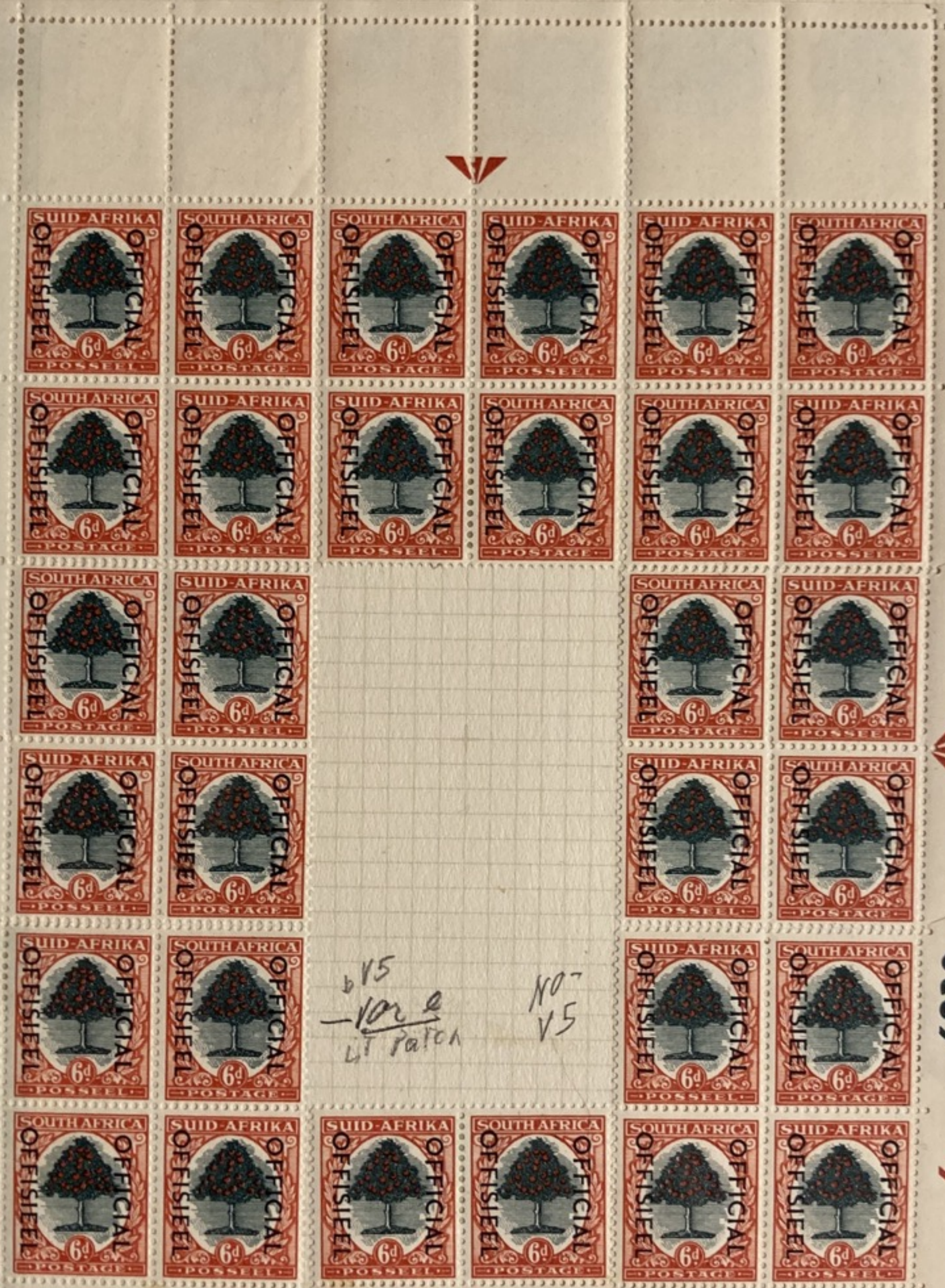

Handwritten scribbles and the number '20' on the left margin.

26/1

26

- Va b  
bVZ  
follic  
BRANC

RM

17

NO MOY

bV5  
- 102 e  
LT patch

NO  
V5

06930

6

NO  
V2

15921

↓ 148  
1951.

27BA

27/145

10mm  
50

of: Large stereotype, reading down, OFFSTEEL on left. Clear shiny opt. 10mm. 4/Cat. 1st Setting, Broken 'C', R13/2.

On Roto. Hyph. Grey and pale green. All ser. cyl. nos. 11A/11B, up wmk, Red serial nos.



Cylinder No. 11 A

Cylinder No. 11 B

NO 11A  
= A

148

of serial

Handwritten notes on the right margin, including '17.0', '17.', and '27'.

2/4  
↓



5C Bland  
~~275~~ VARS  
2, 4  
27A

590356



1 2 0 3

28



5769  
36

29

148 on 155 25, 151, 152, 153, 154, 155

June 1952.

5th Salting of the Broken 'c' series in which the damaged 'c' has been retouched. The 'Retouched c' appears in positions R13/2 on the basic stamps 1d Cyls 6925/36 and the 6d, Cyls 6930/6, and in a different series on the 1d value, position R1/12.

25

1000  
A  
6

D  
V8  
1/12 2  
28



M=21

22

B  
29

10/11  
15/1  
15/2  
15/3  
15/4  
15/5  
15/6  
15/7  
15/8  
15/9  
15/10  
15/11  
15/12

1A-5

22



Set 28  
June, 1952

Small format 1d

Major characteristics are a very wide 22mm right margin and bright frame color.

Best ID is S#, right margin, or plateable variety + color.

|   |   |             |                                    |
|---|---|-------------|------------------------------------|
| B | D | L/R Margin  | 17/22                              |
| C | A | S#s         | 6000                               |
|   |   | S# Position | R4,15/+0                           |
|   |   | Color       | Gray-black/<br>Bright carmine-rose |



S# 6066  
R4/+0 = Set 28  
Margin 22mm = Set 28



S# 6066  
RM 22, R15/+0 = Set 28  
Exactly 11 stamps away from  
example at left.  
V1, dot below 'EL' 15/11

EL



R1,2/11,12  
V8r on R1/12=Set 28  
Margin 22mm=Set 28



R19,20/11,12  
V7 on 20/11=Set 28  
Margin 22mm=Set 28

M=18  
75



opp row 17  
 5,7/11,12  
 not TL cnr 7/11  
 mark TL marg 6/12

Sheet Cyl No 70/31  
 Opposite Row 18

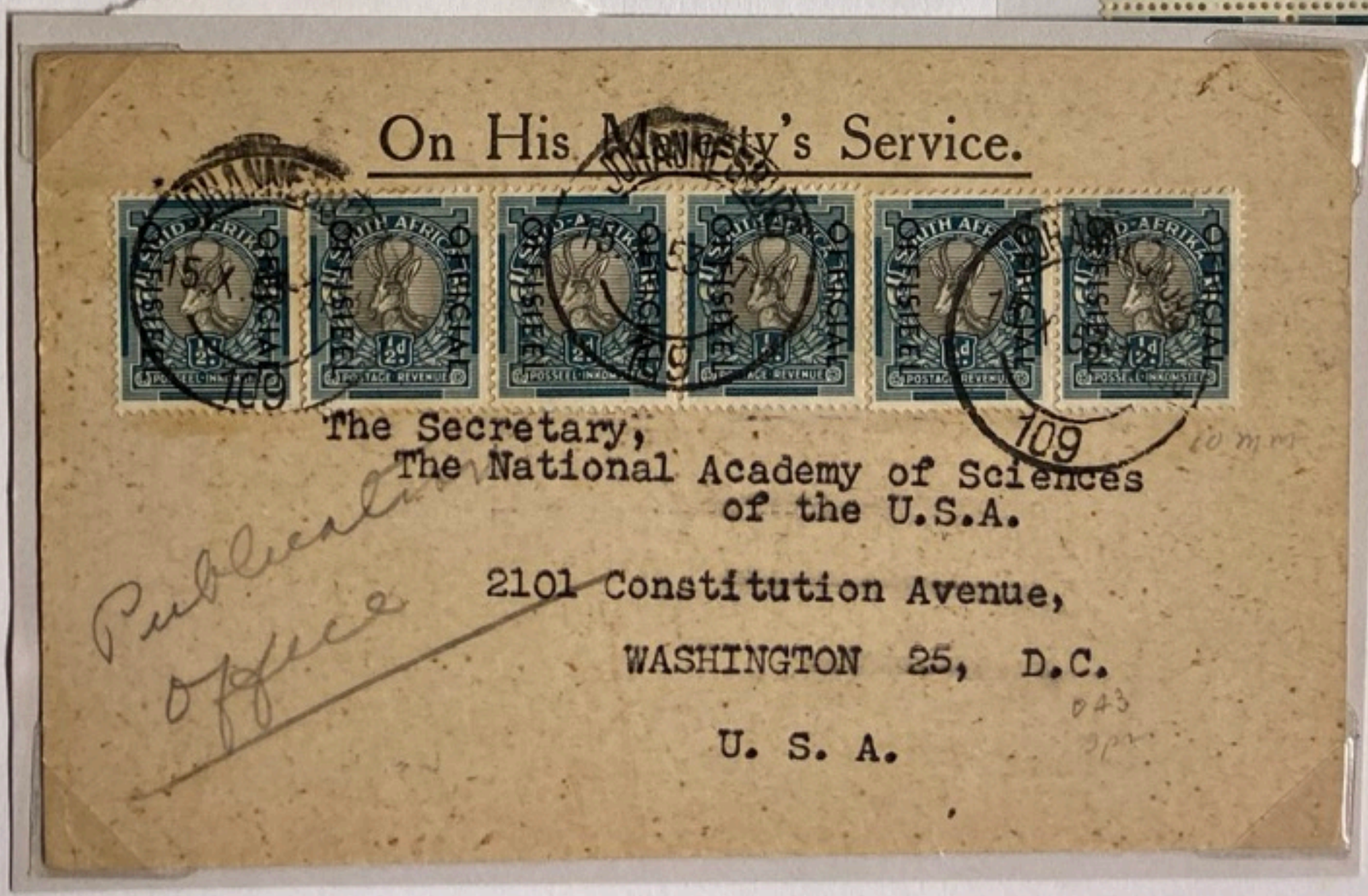

29



Discovery Block 48 of 1½d, 1st Print

1½d Medium format  
1st 1½d Print, Unique blocks



these very scarce stamps.  
-10 except R11,12/9,10 . Sheet No 6571  
ikaans, R8/1, V2, long English,  
5, Dropped English.

*Handwritten note:*  
only 1 of the Cape Town  
1/2d 23/119  
1d 23/119  
1/4d 27/11



R??  
V2 long English TR stamp.



030

1556  
18m L.M.

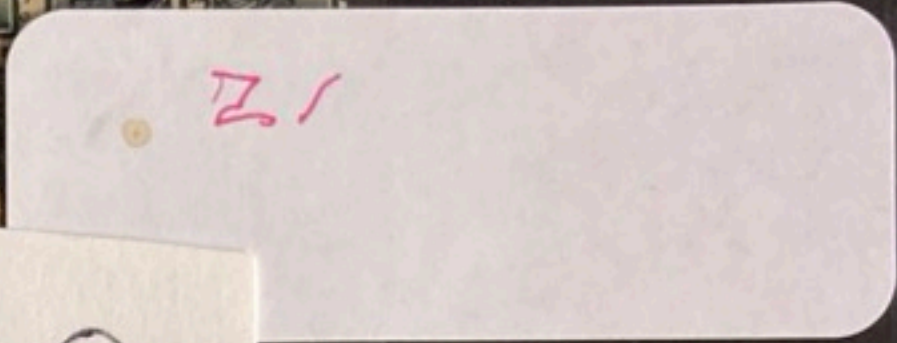

21  
L=25 MAR  
14m  
5000  
21

No DIARRIS

PAR AVION  
BY AIR MAIL  
PER LUGPOS

**R** CAPETOWN  
KAAPSTAD 6  
No 3367

G.S. Russell  
P.O. Box 467 Auckland, NZ.



The Quickest Mail

AIR MAIL

L  
19.5  
B12-6  
25  
B18



Airmail Registered to NZ  
2d pair, 20/100  
1st sheet + 7d on back  
Auckland, 7 Dec 1948

21



2 5 5 2

OFFICIALS 11/1

Set 26 Issue 10  
Bluish, not smudged



*n = 14*

R1,2/1,2



R6,7/1,2 Left Arrow  
V13 Cruciform small Chimney 7/1



R6,7/19,20  
Right Arrow *V1*



R11,12/10,11

*M = 15*

M = 14.25/15

1951.

O/P.T: Large stereotype, OFFISIEEL on left,  
19 1/2 m.m., Second Printing.

U. H/Cat. 0100<sup>A</sup>

26/141

On Roto. Hyph. Imp. Cyl. Nos 6931A/6931B,  
yellow buff and dark greenish slate,  
Green venetian blind arrows, Red sheet  
nos., Second Ptg, details as for 1st Ptg, except  
the margins are clear of smudges and the  
colour is yellow and bluish-slate.

Cylinder No. 6931 B



Cylinder No. 6931 A



19 #89 5/-, R18/5&6  
Black/myrtle-green, Official on left  
Base Var 4, dot left of top yoke pin R18/6  
Base Var Broken Jukskei R18/5



"1st and 2nd Mail"

s. To prevent confusion, they  
British Wool Commision covers

18



Gebruik van  
23/11/41. 13:30  
baar met 250 be  
Penalty for  
a payment of postage  
£50.

EXAMINED  
Majesty's Service.



s Corporation,

IN D.C.

A73.

the st  
New York Herald Tribune,  
230 West 41st Street,  
NEW YORK.

PRETORIA  
VAN SYDNEY  
MAJESTY'S SERVICE

23 AUG '41  
1d 18/85  
2d 18/87



SECOND MAIL



Hemmer  
BOSTON,  
U. S. A.

10/11/44

88/81

MAJESTY'S SERVICE.

VAN SY MAJESTEIT.

U. 10.

Penalty  
avoid payr.  
Gebruik  
niet postgeld  
baar niet S



AIR MAIL

Mr. M.H. Anunson,  
Manager, African & European Division  
Export Department,  
The Four Wheel Drive Auto Coy.,  
CLINTONVILLE, Wisconsin,  
United States of America.



7 1 6 7



2 4 2 2

S#2422, 3rd print  
R4



South African Officials  
1941-44



U 14



D.1

Gebruik  
om posgel.  
strafbaar m.

Penalty f  
avoid payme

In Diens Van Sy Majesteit.

On His Majesty's Service.

Mr. W. Glastonbury,

6 Lewis Street,

Lockleys,

SOUTH AUSTRALIA.



2d rate 1 oz Sea mail to Australia  
Postmaster Seal in lieu of Censor  
10 July 1943

4d rate 1 oz Sea mail to Hawaii, via  
Australia. 2d pair, Set 19/94  
Union Education Department 'FREE' hand

NO DATE, DALL  
19/83 DAKOOP

M.S.

E. 12

¶ Gebruik van hierdie omslag om posgeld te ontduik, is strafbaar met £50 boete.

¶ Penalty for private use to avoid payment of postage, £50.

Adres/Address (1)

Adres/Address (2)

Adres

Director of Publications,  
51 New Agriculture,  
University of Illinois  
Urbana  
Illinois  
U.S.A.



4 VII 44, DALL  
19/93

-4 VII 44-17:30  
Address/Adres (1)

PRETORIA  
-4 VII 44-17:30

E. SPEND  
Penalty for private use to avoid payment of postage, £50.

PRETORIA  
-4 VII 44-17:30

SPANDE  
Penalty for private use to avoid payment of postage, £50.

PRETORIA  
-4 VII 44-17:30

Address/Adres (2)

Director of Agricultural  
College,  
University of Illinois,  
51 New Agriculture,  
Urbana,  
Illinois  
U. S. A.



USE PAPER SPARINGLY

— GEBRUIK PAPIER SPAARSAAM.

South African Officials  
1941-44

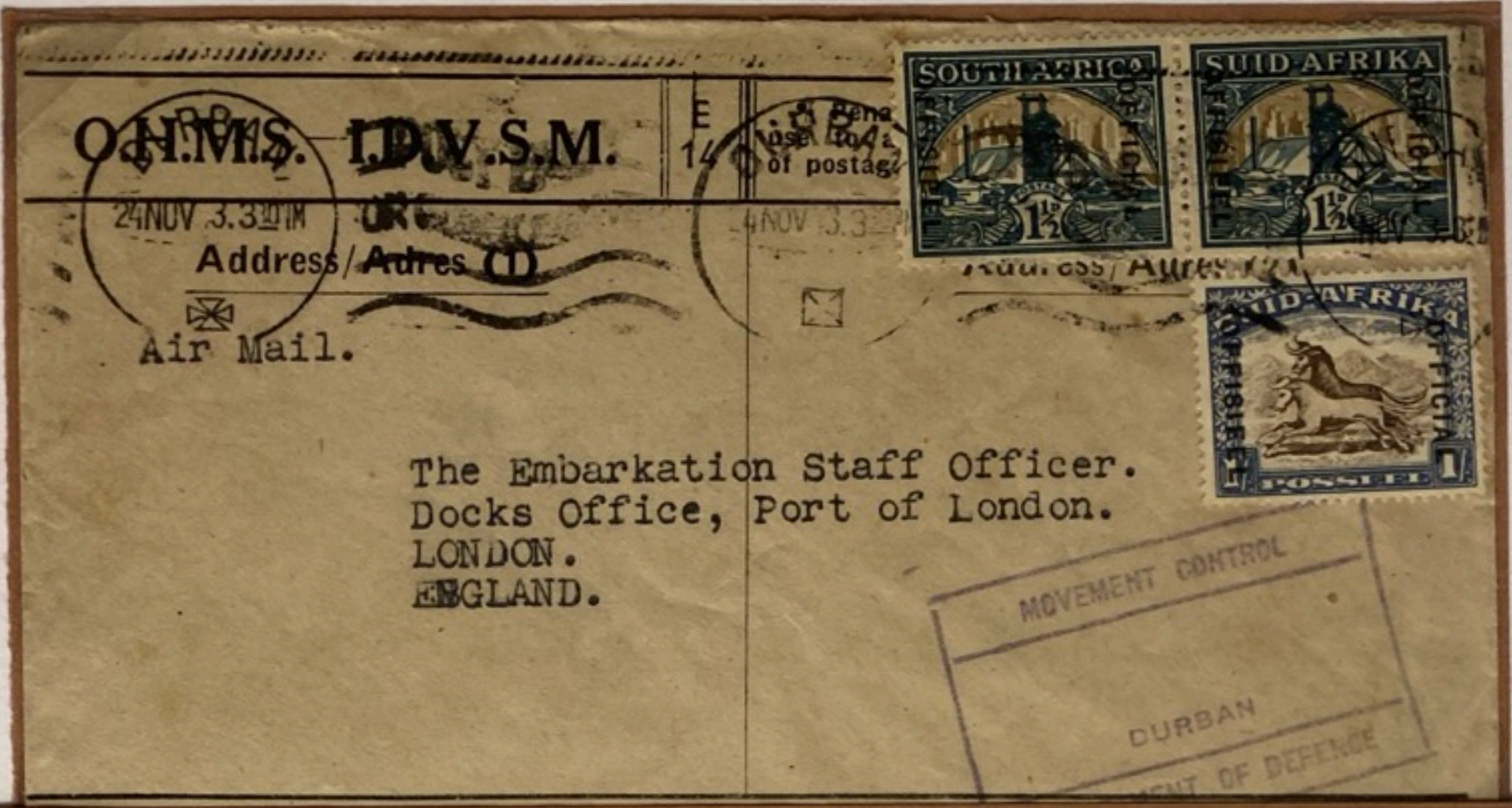

1/3d 1/2 oz Air to UK  
Boac SA-Cairo-N. Africa-UK  
1/2d Set 19, R15/5,6.V3 Broken 'I' Afrik 15/5  
1/- Set 19. 24 Nov 43

3d 1 oz Seamail to US, Atlantic route  
1d Set 19/92  
10 August 47



Set 19  
1/3d Air to UK, 3d Seamail US,

On His Majesty's



I.D.V.S.M. --- O.H.M.S.

E 14

Gebruik van hierdie omslag om posgeld te ontduik is strafbaar met

Penalty for private use to avoid payment of postage, £50.

BY AIR

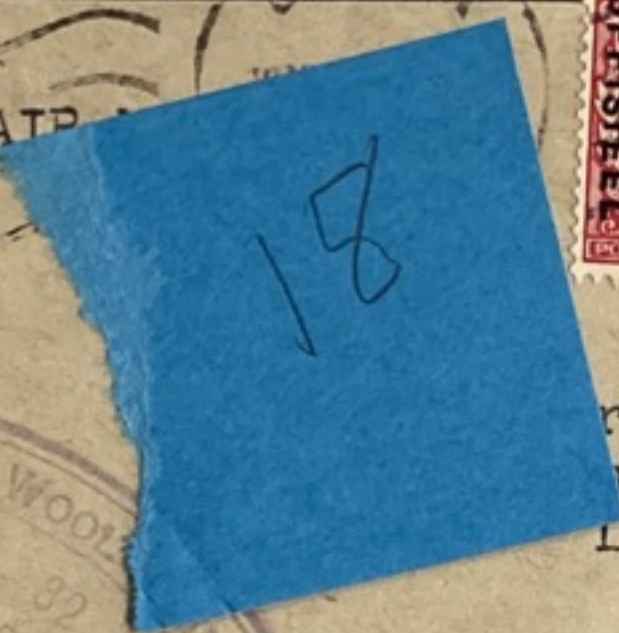

rhams Esq.,  
Dreyfus & Co., Ltd.,  
Ling House,  
Dominion Street,  
LONDON E.C.2.,  
ENGLAND.

GEBRUIK PAPIER SPAARSAAM — USE PAPER SPARINGLY

EXAMINED BY  
EXAMINED BY

On His Majesty's Service.



Defense Supplies Corporation,

WASHINGTON.

U.S.A.

British Wool Commission South Africa.

20A

Set 21, November 1947

2d Controls, Varieties



RAR U

|    |   |   |   |   |   |    |
|----|---|---|---|---|---|----|
|    | 1 | 2 | 3 | 4 | 5 | 6  |
| 1  | Q |   |   |   | P | PU |
| 2  |   |   |   |   |   |    |
| 3  |   |   |   |   |   |    |
| 4  |   |   |   |   |   | T  |
| 5  | R |   |   |   |   | T  |
| 6  |   |   |   |   |   | T  |
| 7  |   |   |   |   | V | V  |
| 8  |   |   |   |   |   |    |
| 9  |   |   |   |   |   |    |
| 10 |   |   |   |   |   |    |

2d

Set21, Varieties, 1G2 2d, 60 units

- P ✓ 1 Short Offisieel with dieresis. R1&11/5,6
- Q ✓ 2 Short Official R1&11/1
- R ✓ 3 Raised Official R5&15/1
- S ✓ Split top 1st F Offisieel 4/6, 5/5
- T ✓ Lower Official 4,5,6/6
- U ✓ Dropped Offisieel 1/6
- V ✓ Both short, no dieresis 7/5,6

6071  
R15,16/5,6 Sheet #5863 red  
14mm up Afrikaans, 14mm wide  
Var T, lower Official both/6 +5



R5/5,6 Sheet #58xx  
14mm up, English, 14mm wide  
Var T, lower Official 5/6



M = 14 red, R10 + 15.5 = 21  
VT, R6

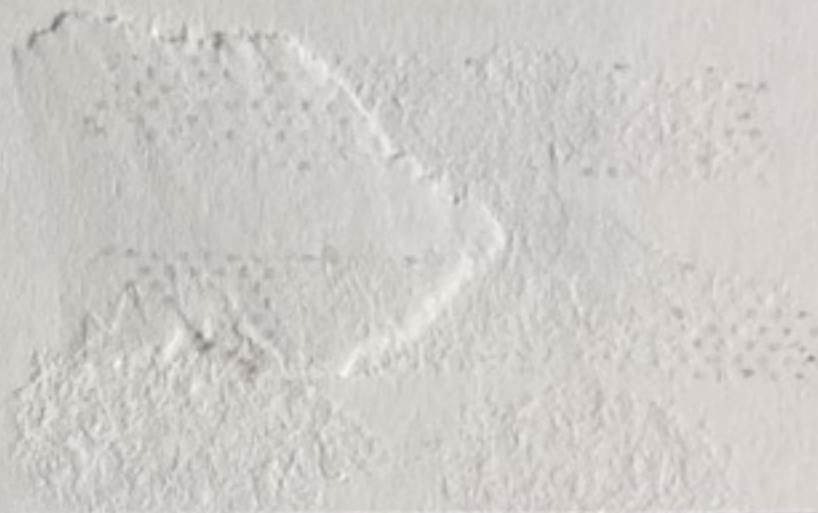

R11/1,2  
Var Q, Short Official IIII

R10,11/5,6 RT. A0104  
~~Var 8,11/1~~ Var P11/5,6, U11/6  
Sinterpost +b3  
bV9



R7/5,6  
Var V, both words short, no dieresis 7/6



Var V, both words short, no dieresis ??



Raised Official ??

22

R5/2



Set 22/114 1/-  
Dark purple-brown/milky blue  
*short E, B, Stamp*



R19/5,6  
Right Margin 14mm, streaked outside half  
*short E*



R5/2 *set 22*  
No short words



R7,8/5,6  
Var B on 7,8/6



R6,7/1,2  
No short Words



R7/1,2 Left stamp = B  
L margin 12.5mm, very slight scum



Set 22/115 2/6d  
Deep dull blue/chocolate

23  
1954



Set 23/123 1/- Set 4  
Dark spot in front of front gr  
Deep brown/dark violet



23  
50 PRM



6926  
1555

SOUTH AFRICA \* M/N - HEAVY GUM # £10  
Cat. price 23/124 Our Price 2.09 V2  
014 PAIR with



102



Raised English



Set 23/126 5/-  
Clean type, fine looking  
Black/grey-green



Large Format

The new 2d forme IP was slightly reset for the 1/- on base Issue 5.

ID:

1/- Issue 5. Screened

|             | Form | size | space |
|-------------|------|------|-------|
| 1/- Issue 5 | L-N2 | 120  | 18    |



1/- Issue 5

V3, Dropped Afrik, R1,2/1 †



1/- Issue 5. R1/5,6.  
V1 Raised English 1/5  
V2 dropped English 1/6



R15/5,6

15/5 Raised Afrikaans, †



R7/1,2

7/2 Raised Afrikaans, †



1/- Issue 5, Screened

Cylinder #s 6926, 6935=PO#23



Set 23/125 2/6d  
 Clean type, fine looking  
 Light blue/cinnamon

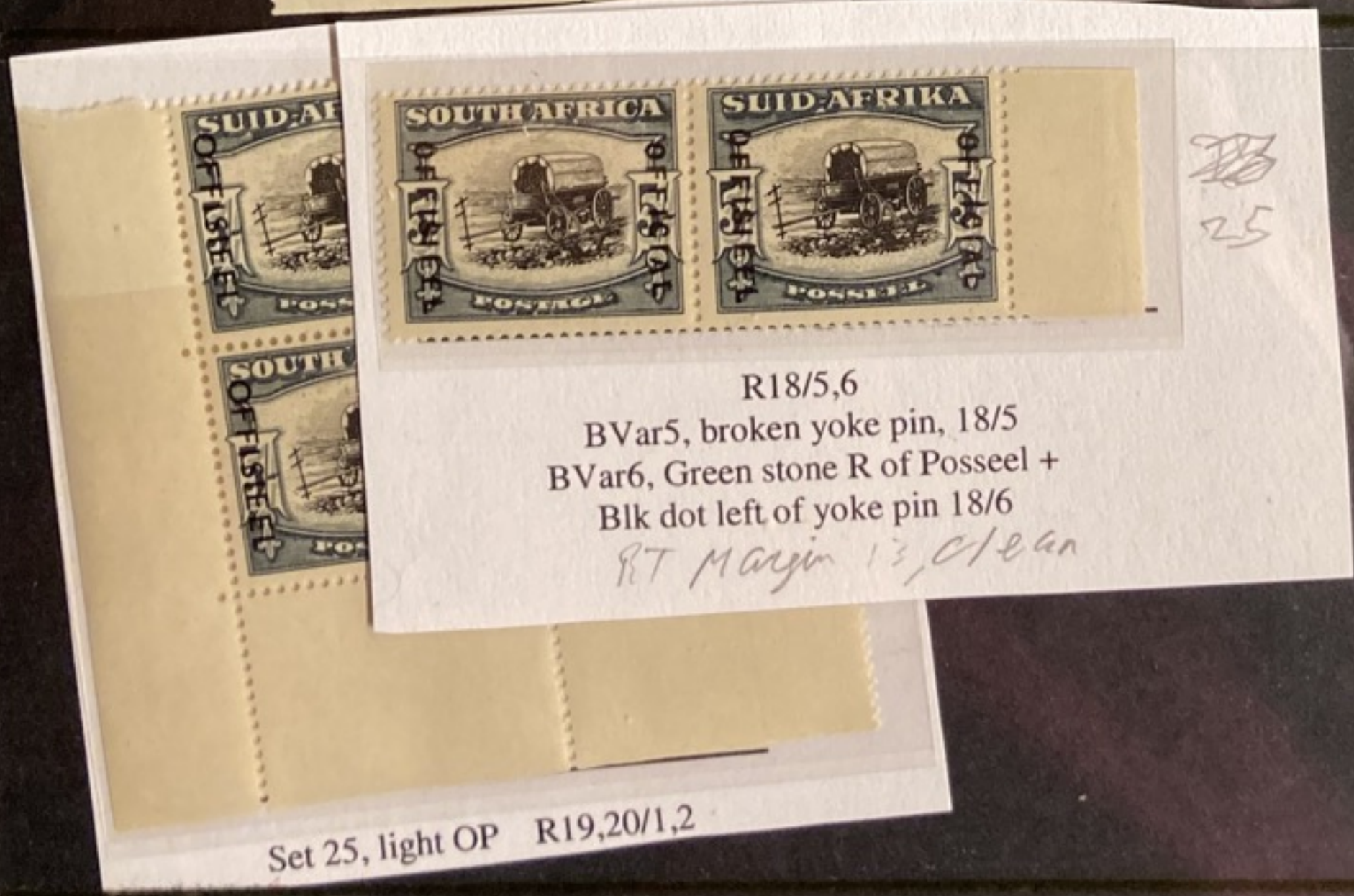

Set 25, light OP R19,20/1,2

OFFICIALS, 2/6d

Set 29, Issue 3



2/6d Set 29 *XX*  
Heat Wave, small perfs



R20/4,5  
V2, Heavy stem L Eng, R20/4



R20/4,5  
Bottom Arrow  
V2, Heavy stem L Eng, R20/4



*MM = 15  
16  
16*

Print Order 26

1/-, Mini-sheet

Stereo-Large

ID. Left margin 18mm  
Top margin 28mm, Bottom  
14mm scum on left margin

June 1951  
2#  
28  
28 Jan

U. 12  
use to  
age, £50.  
omslag  
is straf.



6926

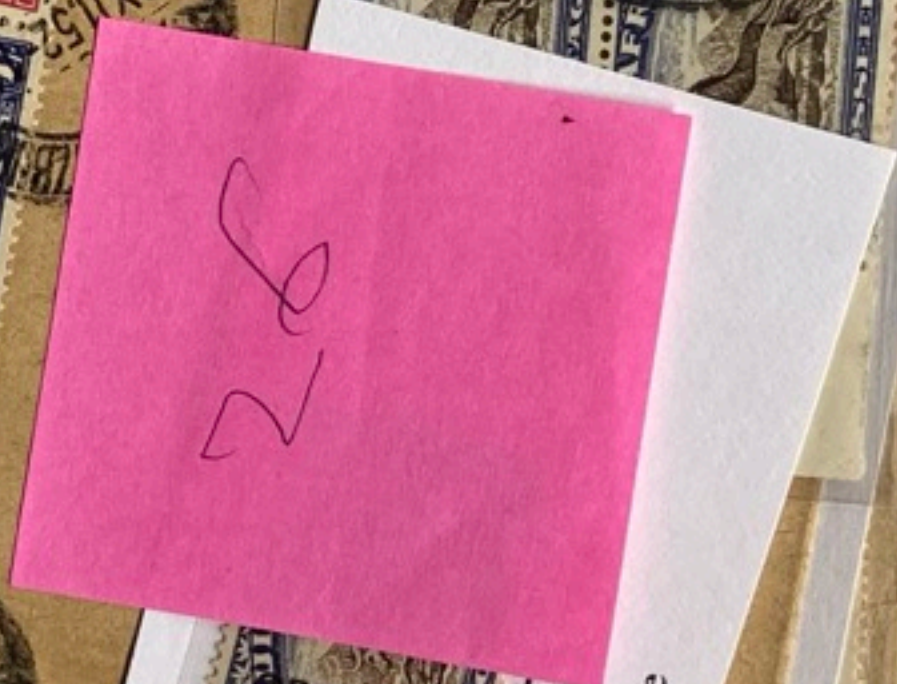

26-143  
Sepia/chalky blue



R margin 21mm  
+Left =49mm-OK  
T Margin 28mm.



6926 6935

# Print Order 30

Stereo-Large

1954

Only overprint print with rounded 'U' in 'South', Issue 3.  
 Printed in sheets of 120, 2 panes of 60 with a stamp width between. The sheets were cut to 120 with the rotary knife on the press and chopped on a guillotine.



Sheet # 1814. h=6, d=9mm

Not in literature. #



The cylinder # blocks all show the same ragged bottom under 10/6.  
 So this is the nicked rotary knife cut at the bottom of the sheets.  
 So the **bottom half of the sheet** was used. #

½d Unsealed  
Printed  
Matter rate.

Triangular 'JH'  
Cancel was  
used for bulk  
mail.

Johannesburg  
Post Office  
Usage



E. Chas. F. Hutton, Esq.,

Private Bag:

Clansthal,

via Umkomaas.

33-1554A SAT 12



39-1554A SAT 12



34

34-1554A SAT 12



1554A-SAT 12



07 CR07SP

#26v, 1/2d  
Blurred Frames



#29, 6d  
Dull green/pale orange





905 x 35 889  
 155 874 107  
 50 x 887 LMR-MR  
 1212121212 BATS-RAD  
 29

Honan H. Taylor Esq.,  
 97 Colburn Avenue,  
 Toronto 6,  
 Canada

1d Empire 1 oz rate sea mail  
 Pretoria to Canada  
 27 March, 1935

for private use to  
 van hierdie omslag  
 is ontduik strafbaar

OFFICIAL  
 OFFISIEEL

SERVICE.  
 IN THE DAY  
 MAJESTEIT  
 IN THE DAG

Canada

OLDEN  
UBILE



EMPIRE EXHIBITION  
15 IX.36 - 17:15  
JOHANNESBURG

DIE GOUDSTAD  
1886 JUBILEUM-1936

RYKSTED  
15 IX.36  
JOHANNESBURG



NOIT  
E-1936

FIRST DAY COVER

7 May 36

WM of  
15510

L. Gillen, Esq.

Circulation Branch,

N. P. C.

F

PRETORIA  
-7 MAY 35.3 - PM

7



Mr Park Smith  
P.O. Box 4  
Somerset Strand  
Cape Province



1d Foreign Newspaper Rate for 2 oz  
 Pretoria to Oregon  
 'Crops and Markets'  
 publication of the Dept of Agriculture and Forestry



*Handwritten notes:*  
 1/2 UP  
 NOT 9

6d Empire Registered rate. 2d + 4d Registration  
 All stamps Print Order #10. Arrival 25 Sep 1936.

55 10  
 505 10  
 048 1988

58 155 10  
 505 10



BR stamp L e  
 backwards.



V3, Beveled lower tip 'L'  
 Eng, R20/11  
 V7, Dropped 'Official',  
 R20/12



V5, Short foot L eng, 16/9  
 V6, Top EL broken Afrik, 16/10  
 bV8 Scratches in tree 16/10

10

11

12/11



V4 Short foot 'L' Afrik, R12/  
 V7 DROPPED  
 17-20/12

25a

1/2d 'Mini Sheet' below has the positions for both varieties, but neither are visible.



1/2d R1,2/1,2



1/2d R1,2/11&12  
V1, R1/12, Tiny crack on top of 2nd 'F'  
Afrik not visible  
Sheet #2838 = Set 13



1/2d, R10,11/11,12  
Left side Arrow



N1  
Fefective FI Afrik, left  
stamp

bV 1/2d Black line Ear to  
muzzle, 9,10/3

69 15512 (14)  
set

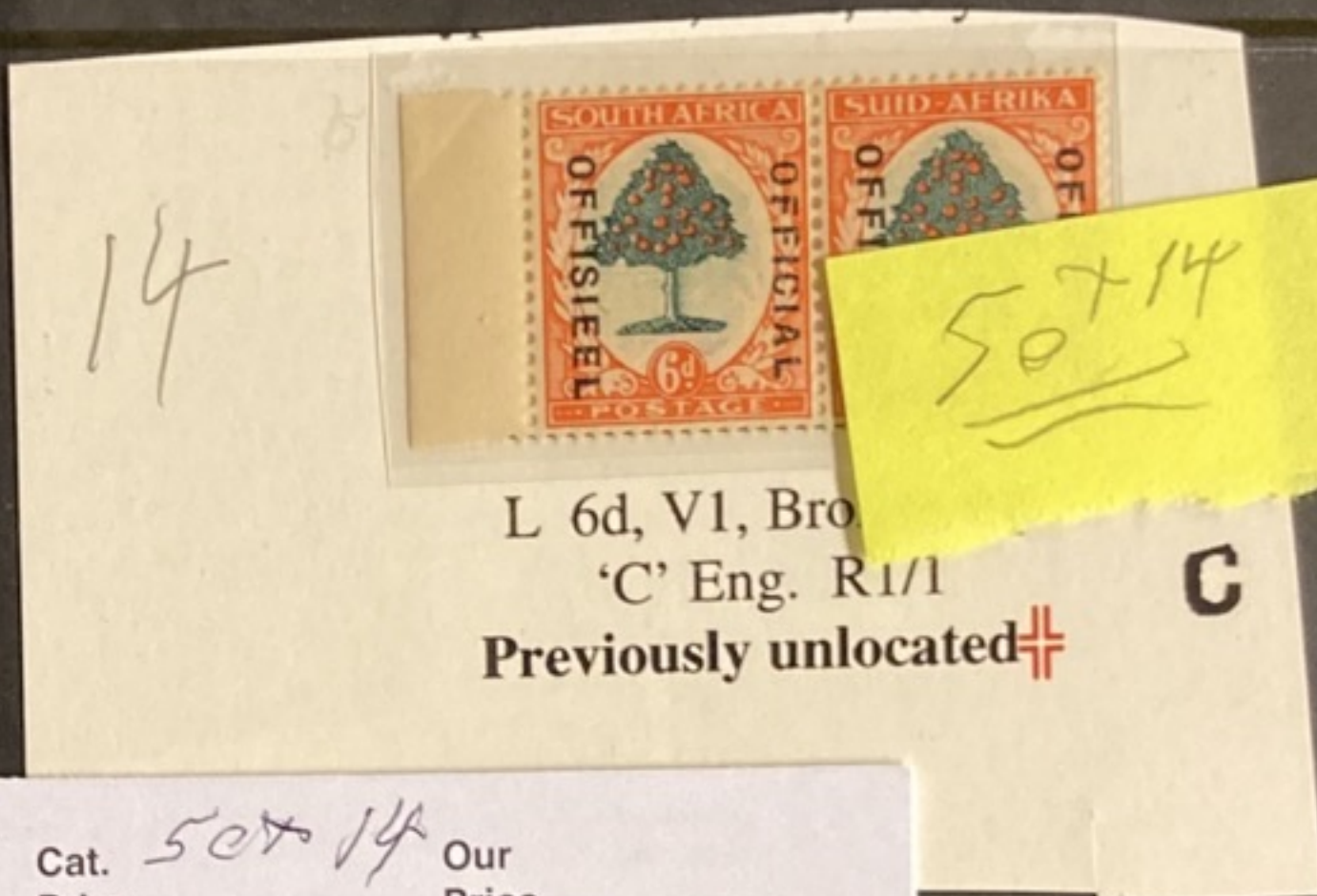

~~974~~ 1/9 Cat. 50714 Our Price \_\_\_\_\_

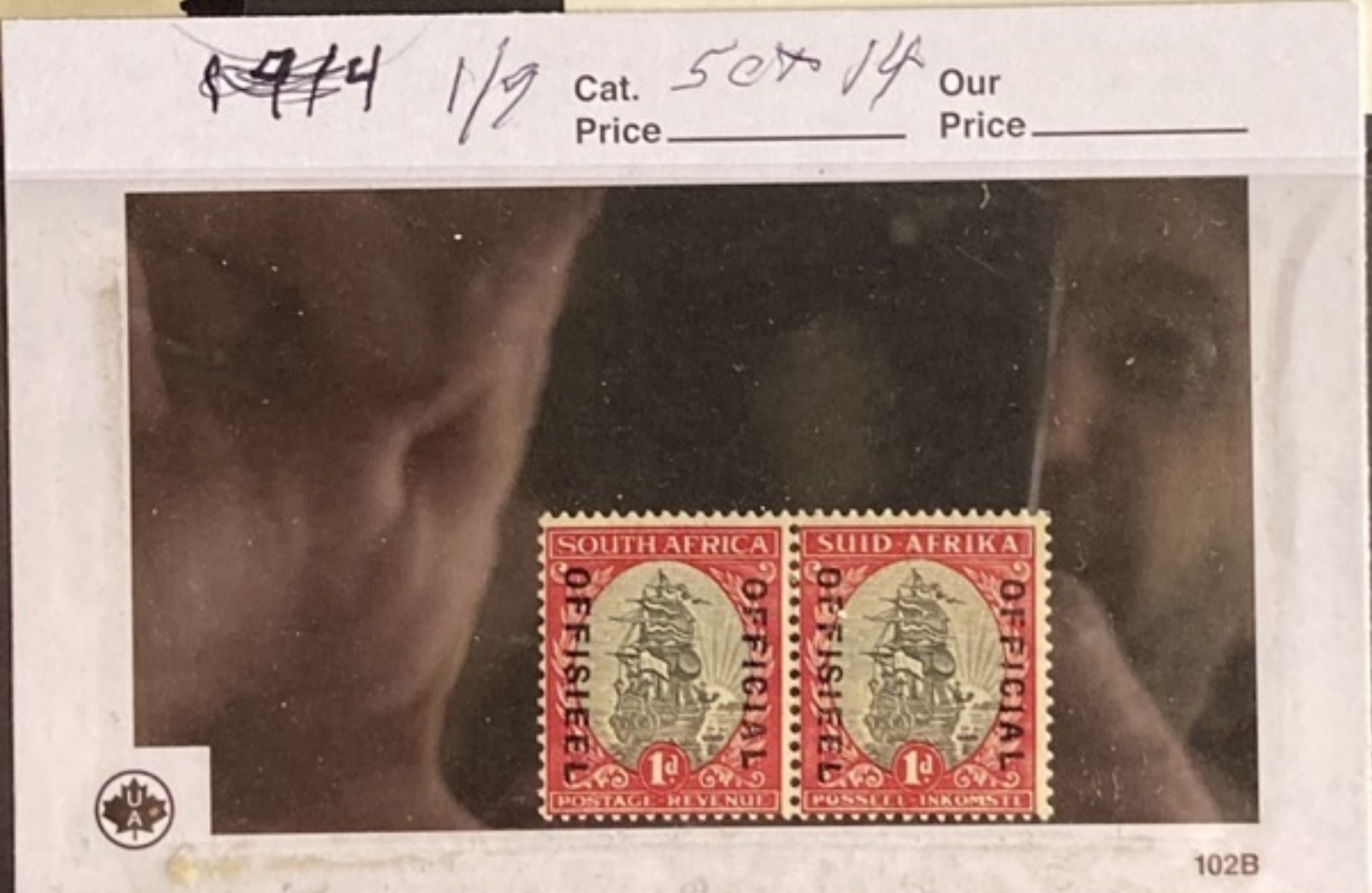







10/11/43  
19/9/

Penalty use to avoid of postage, f



5 JAN 47  
Ed - 26/106  
Id - 19/92

Adres

THE ENVOY EXTRAORDINARY  
MINISTER PLENIPOTENTIARY



Messrs. Societhom S.A.  
xembourg,



SPARING

ER SPAARSAAM

U. 11.

MA IESTETS DIEN

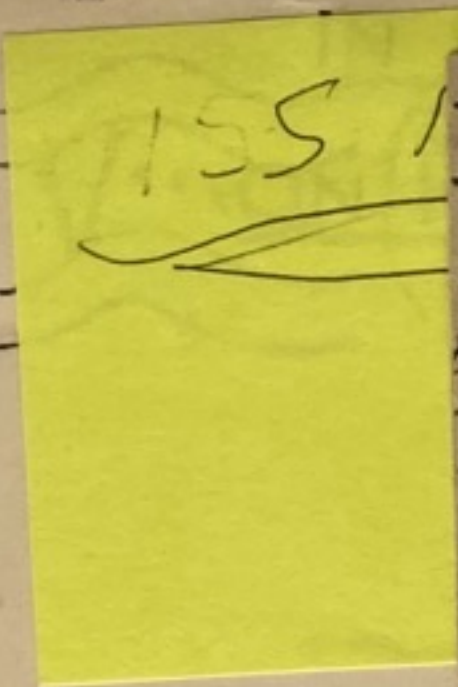

I.D.V.S.M. O.H.M.S.

U 14

Gebruik van omslag om postontduik is straf £50 boete.



Adres/Address (1)

Adres/Address (2)

*Mr. Hinman H. Faught  
Milwaukee 5  
Wisconsin 18.*

Bureau No. 22319

GEBRUIK PAPIER SPAARSAAM — USE PAPER SPARINGLY

GEBRUIK PAPIER SPAARSAAM.

7639

19/91  
19/95  
19/91

*ministerie*

1893  
*10*

1943

20

1/24 - WNO unpaid  
22/10/53  
70/97

1953 SOUTH AFRICA  
20/97 \$20-



BY AIR MAIL  
PAR AVION

O.H.M.S. - I.D.V.S.M.

E 14

33

Mr. John A. Hall,  
% U.S. Atomic Energy Commission  
1901 Constitution Avenue  
Washington, D.C.

USE PAPER SPARINGLY — GEBRUIK PAPIER SPAARSAAM

,12  
1/11, †



Eng. R16/11

23/11/5

1st print ½d, reading up and down.  
½d printed matter rate to the US, no date.

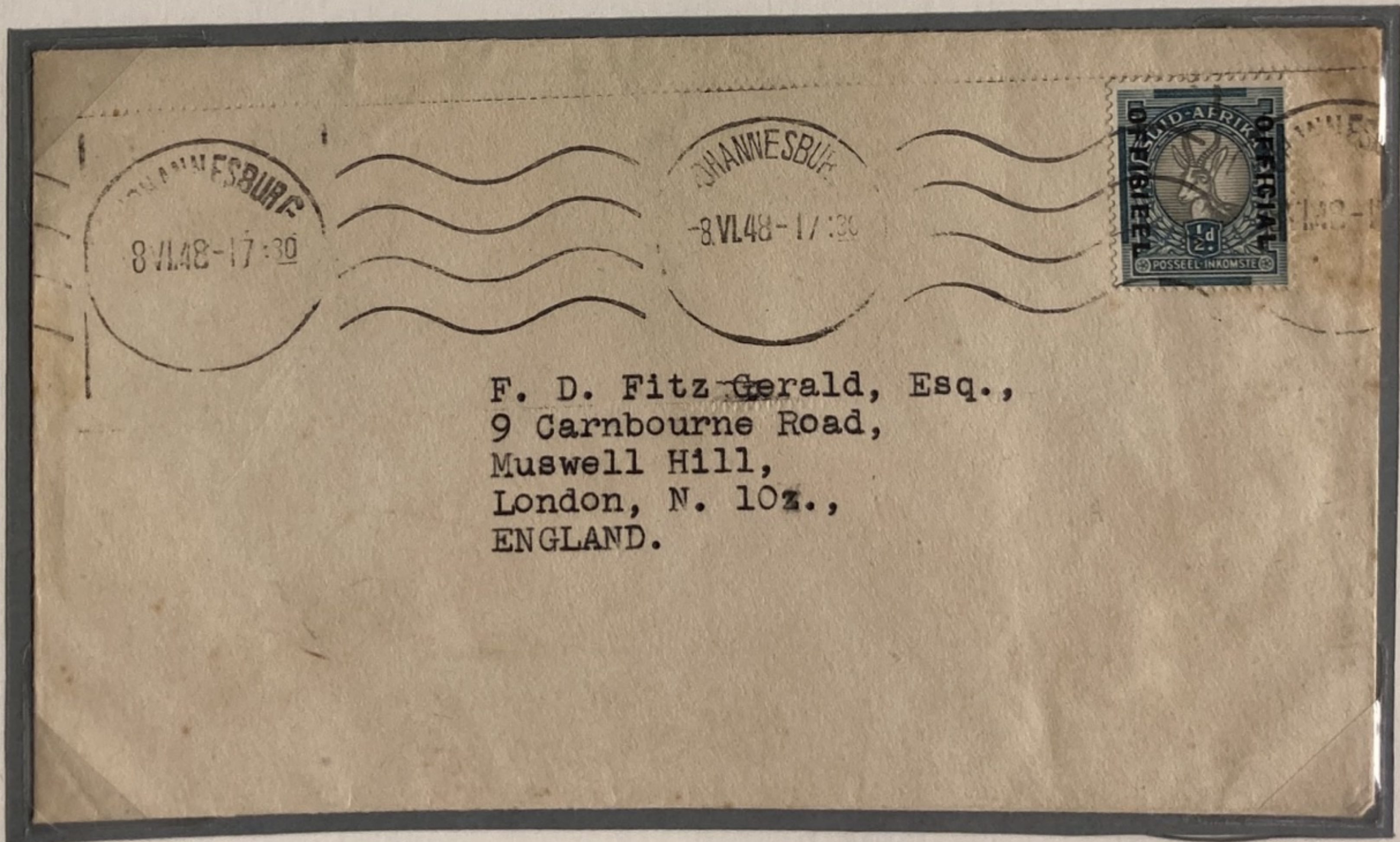

F. D. Fitz Gerald, Esq.,  
9 Carnbourne Road,  
Muswell Hill,  
London, N. 10z.,  
ENGLAND.

2nd print of the ½d, reading down.  
½d printed matter rate to UK, 8 June 1948

O.H.M.S. - I.D.V.S.M

£ 14

Penalty for private use to avoid payment of postage, £50.

Gebruik van hierdie omslag om posgeld te ontduik is strafbaar met £50 boete.

Private use to avoid payment of postage, £50.

O.H.M.S. - I.D.V.



POSTAL SERVICE

UNION OF SOUTH AFRICA

OFFICIAL FREE

OFFISIEEL VRY

UNIE VAN SUID-AFRIKA

OFFISIEEL VRY

THE DIRECTOR OF POSTS AND TELEGRAPHS, ASMARA, ERI TREA

USE PAPER SPARINGLY - GEBRUIK PAPIER SPAARSAAM



dres (3)

PAPIER SPAARSAAM



Major J.N.A. Ray,  
c/o South African Government Supply Mission,  
907 - Fifteenth Street,  
Washington, D.C.  
U.S.A.

16895

21



# Set 21, November 1947

Normal

The small format form is a derivative of that of the last set. Three of the varieties have disappeared. The most unusual aspect is the two 'Raised Officials' are still present one above the other, but in R17,18/2 instead of R1,2/1. The two 'Short Official' The medium format for the 1½d is similar. The large format forms are not fully explain them. Note the s, shown

| Set 21  | form | size | space |          |
|---------|------|------|-------|----------|
| ½d      | sF8  | 240  | 12    | 2105-80  |
| 6d      | sF8  | 240  | 11.3  | 1624-702 |
| 1½d     | mB2  | 240  | 14.4  | 6625     |
| 2d      | IG2  | 60   | 19.9  | 6071     |
| 1st 1/- | IH   | 60?  |       | unknown  |
| 2nd 1/- | IJ   | 120  | 20    |          |
| 2/6     | IJ   | 60   | 19.5  | 9435     |

The 2d as it extended 2/6d. App it had both 13.5mm vs 1 Identification: ½d Still all 1d NL, but 1/11. 6d Smaller size 1½d Color. Orange 2d Screened center 1/- Color. Deep violet 2/6d Color. Dull blue



Set 21/103 ½d  
Grey-black/grey-green



Set 21/104 1½d  
Orange yellow/bluish slate



Set 21/105 2d  
Deep bluish grey/dark purple



Set 21/107 1s, L margin 15.6mm  
Deep violet-brown/grey-blue



Set 21/108 2/6  
Dull blue/chocolate

ent color. Also different width L margin,

print, dull grey-blk, gry green.  
Has different spaced 'Short Official' on

6 7 2 7



SOEKEN  
129-16A-SOT 22



91

91-515 ~~AB~~  
SOEKEN SET 22



7  
6  
2  
8



90-15A+C  
SOEKEN SET 22



126-155 19 SET 16  
524 22



R19/11,12  
V23, Large white break is sail at  
bottom pennant Afrik= Iss 19

Forme S-H2

Print Order #23

1d Vars, + base flaws

Small Format



R3,4/3-10. V2, 3/6. Projection right side of O, Afrik

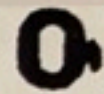

R20/9,10  
R. V4, Raised English



R1-3/1  
V1 Dot Lower loop 'S' 2/1



S# 5735 on R15/+11.5  
=PO#23



R57,8  
V3, Raised Afrik R5/8

which identify this as PO#23. necessary for ID.



R14,15/4  
V36, St. Elmo's Fire in Rigging=PO#23



R18,19/8, V40,  
'Flamingos in sun'  
=PO#23

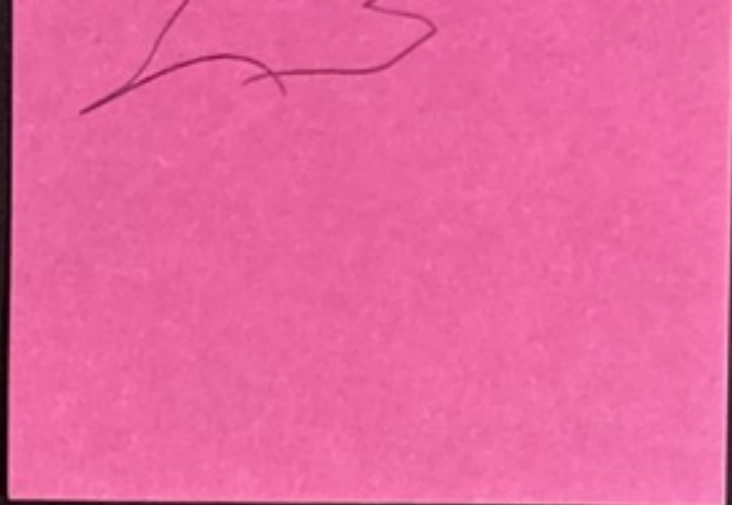

1/2d R16,17/9,10  
R16/10 Base Var V17 bar

Cylinder No. 7020 A



1/2d V4 20/9,10  
Raised English 20/10  
*W.D.*  
*20/10*

Cylinder No. 11 B



IN DIENS VAN HAAR MAJES'  
ON HER MAJESTY'S SERVICE

The Director,  
Union of S.A. Govt.,  
Supply Office,  
500 Fifth Avenue,  
New York 18,  
New York  
U.S.A.



E.10  
var hierve verrykte brood  
eld te ontduik, is  
met £50 boete.  
for private use to  
£50.



TH  
W  
b  
Apr  
1d Group VII Issue 27

Hyph

30 JAN

24 OCT 50

1d 23/119

2d 24/112

11/1451

10-25 or 26/135 or 140

20 25/135, 6d 24/129, 1d-25/137

28 APR 51 21/1175

POSTAGE 1951

A

BY AIRMAIL.

The Secretary,  
Federal Communications Commission,  
Washington D.C.

UNITED STATES OF AMERICA.

GEBRUIK PAPIER SPAARSAAM — USE PAPER SPARINGLY



PADVEILIGHEID HANG VAN U AF



O.H.M.

USE

528

23 DEC 52

9d

1/2  
64

9 May 51  
26/141

50



**BLOEMFONTEIN**  
**STAMP EXHIBITION - POSSEELTEN**  
 9-11 MAY / MEI, 1951



O. Pilants Esq.  
 Hornick Hill Hostel,  
 LONGTOWN  
 Cumberland.  
 ENGLAND.

U. 10.

Penalty for private use to avoid payment of postage £50.

Gebruik van hierdie omslag om posgeld te ontduik, is strafbaar met £50 boete.

POST OFFICE SERVICE.

DIENST VAN HAAR MAJESTY'S

DIENS VAN HAAR MAJESTY'S

POST SOUTH AFRICAN



Postmark: N.E.L. (Natal, East London) dated 17 JAN 1955. Includes the words 'OFFICIAL' and 'OFFISIEEL'.

18 JAN '55  
1d 30/160  
2d 29/153  
6d 29/154

DIRECTOR,  
UNION OF SOUTH AFRICA,  
GOOD SUPPLY OFFICE,  
500 FIFTH AVENUE,  
NEW YORK 36 N.Y.  
U.S.A.

18/55

21/JAN/54 30/160

**R** PRETORIA  
No 7331



237. '56 7 1/2d  
1/2d 30/158  
1d 30/160  
3d 30/161

**DIENES VAN SY MAJESTEIT.**  
**ON HIS MAJESTY'S SERVICE.**



The Stamp Editor,  
The Washington "Star",  
Washington, D.C.,  
U. S. A.

*OK*

Only 1d on Issue 21. ID arrows

Small Format

Forme S-H2

Set 23, 1949

1d mini-sheet



Deformed 'O's, 1/11,12



Cylinder No. 6 A



Cylinder No. 6 B

Raised English 20/1, 20/4, NL and 20/10.

