



Lot 50806
220043 - 252 - Spring Auction Series - 2
British Empire General Collections and...

Lot 50806
220043 - 252 - Spring Auction Series - 2
British Empire General Collections and...

Lot 51542
220043 - 252 - Spring Auction Series - 2
Jerica

Lot 50927
220043 - 252 - Spring Auction Series - 2
British Empire General Collections and...

Lot 50894
220043 - 252 - Spring Auction Series - 2
British Empire General Collections and...



UNION POSTALE INTERNATIONALE
VIRGIN ISLANDS (LES VIERGES)
POST CARD
THE ADDRESS ONLY TO BE WRITTEN ON THIS SIDE

UNION POSTALE INTERNATIONALE
VIRGIN ISLANDS (LES VIERGES)
POST CARD
THE ADDRESS ONLY TO BE WRITTEN ON THIS SIDE

UNION POSTALE UNIVERSELLE
BARBADOS (BARBADE)
POST  CARD
THE ADDRESS ONLY TO BE WRITTEN ON THIS SIDE.



UNION POSTALE UNIVERSELLE
BARBADOS (BARBADE)
POST CARD
THE ADDRESS ONLY TO BE WRITTEN ON THIS SIDE.



POST  CARD
BARBADOS
THE ADDRESS ONLY TO BE WRITTEN ON THIS SIDE.



POST  CARD
BARBADOS
THE ADDRESS ONLY TO BE WRITTEN ON THIS SIDE.



UNION POSTALE UNIVERSELLE
BARBADOS (BARBADE)
POST  CARD
THE ADDRESS ONLY TO BE WRITTEN ON THIS SIDE.



UNION POSTALE UNIVERSELLE
BARBADOS (BARBADE)
POST  CARD
THE ADDRESS ONLY TO BE WRITTEN ON THIS SIDE.



UNION POSTALE UNIVERSELLE
BARBADOS (BARBADE)
POST CARD

THE ADDRESS ONLY TO BE WRITTEN ON THIS SIDE.



UNION POSTALE UNIVERSELLE
BARBADOS (BARBADE)
POST CARD

THE ADDRESS ONLY TO BE WRITTEN ON THIS SIDE.



SPECIMEN

UNION POSTALE UNIVERSELLE
BARBADOS (BARBADE)
POST CARD

THE ADDRESS ONLY TO BE WRITTEN ON THIS SIDE.



THE ANNEXED CARD IS INTENDED
FOR THE ANSWER.
"LA CARTE CI-JOINTE EST DESTINEE
A LA REPONSE."

UNION POSTALE UNIVERSELLE
BARBADOS (BARBADE)
POST CARD

THE ADDRESS ONLY TO BE WRITTEN ON THIS SIDE.



UNION POSTALE UNIVERSELLE
BARBADOS (BARBADE)
POST  CARD

THE ADDRESS ONLY TO BE WRITTEN ON THIS SIDE.



UNION POSTALE UNIVERSELLE
BARBADOS (BARBADE)
POST  CARD

THE ADDRESS ONLY TO BE WRITTEN ON THIS SIDE.

REPLY.



UNION POSTALE UNIVERSELLE
BARBADOS (BARBADE)
POST  CARD

THE ADDRESS ONLY TO BE WRITTEN ON THIS SIDE.



SPECIMEN

THE ANNEXED CARD IS INTENDED
FOR THE ANSWER
(LA CARTE CI-JOINTE EST DESTINÉE
À LA RÉPONSE.)

R

REGISTERED
THIS LETTER MUST BE GIVEN TO
OFFICE TO BE REGISTERED AND A

LETTER.

AN OFFICER OF THE POST
RECEIPT OBTAINED FOR IT.

THE STAMP
TO PAY THE
POSTAGE
MUST BE
PLACED HERE

R

REGISTERED
THIS LETTER MUST BE GIVEN TO
OFFICE TO BE REGISTERED AND A

LETTER.

AN OFFICER OF THE POST
RECEIPT OBTAINED FOR IT.

THE STAMP
TO PAY THE
POSTAGE
MUST BE
PLACED HERE

R REGISTERED
THIS LETTER MUST BE GIVEN TO
OFFICE TO BE REGISTERED AND A

LETTER.
AN OFFICER OF THE POST
RECEIPT OBTAINED FOR IT.

THE STAMP
TO PAY THE
POSTAGE
MUST BE
PLACED HERE



REGISTERED
THIS LETTER MUST BE GIVEN TO
TO BE REGISTERED, AND A

LETTER.
AN OFFICER OF THE POST OFFICE
RECEIPT OBTAINED FOR IT.

THE STAMP
TO PAY THE
POSTAGE
MUST BE
PLACED HERE



10



REGISTERED
THIS LETTER MUST BE GIVEN TO
TO BE REGISTERED, AND A

LETTER.
AN OFFICER OF THE POST OFFICE
RECEIPT OBTAINED FOR IT.

THE STAMP
TO PAY THE
POSTAGE
MUST BE
PLACED HERE.



REGISTERED
THIS LETTER MUST BE GIVEN TO
TO BE REGISTERED, AND A

LETTER.
AN OFFICER OF THE POST OFFICE
RECEIPT OBTAINED FOR IT.

THE STAMP
TO PAY THE
POSTAGE
MUST BE
PLACED HERE.



REGISTERED

THIS LETTER MUST BE GIVEN TO
TO BE REGISTERED, AND A

LETTER.

AN OFFICER OF THE POST OFFICE
RECEIPT OBTAINED FOR IT.

THE STAMP
TO PAY THE
POSTAGE
MUST BE
PLACED HERE.



REGISTERED LETTER.

THIS LETTER MUST BE GIVEN TO AN OFFICER OF THE POST OFFICE
TO BE REGISTERED AND A RECEIPT OBTAINED FOR IT.

THE STAMP
TO PAY THE
POSTAGE
MUST BE
PLACED HERE.



REGISTERED LETTER.

THIS LETTER MUST BE GIVEN TO AN OFFICER OF THE POST OFFICE
TO BE REGISTERED AND A RECEIPT OBTAINED FOR IT.

THE STAMP
TO PAY THE
POSTAGE
MUST BE
PLACED HERE.



REGISTERED LETTER.

THIS LETTER MUST BE GIVEN TO AN OFFICER OF THE POST OFFICE
TO BE REGISTERED AND A RECEIPT OBTAINED FOR IT.

THE STAMP
TO PAY THE
POSTAGE
MUST BE
PLACED HERE.





REGISTERED LETTER.

THIS LETTER MUST BE GIVEN TO AN OFFICER OF THE POST OFFICE TO BE REGISTERED AND A RECEIPT OBTAINED FOR IT.

THE STAMP TO PAY THE POSTAGE MUST BE PLACED HERE.



REGISTERED LETTER.

THIS LETTER MUST BE GIVEN TO AN OFFICER OF THE POST OFFICE TO BE REGISTERED AND A RECEIPT OBTAINED FOR IT.

THE STAMP TO PAY THE POSTAGE MUST BE PLACED HERE.



REGISTERED LETTER.

THIS LETTER MUST BE GIVEN TO AN OFFICER OF THE POST OFFICE TO BE REGISTERED AND A RECEIPT OBTAINED FOR IT.

THE STAMP TO PAY THE POSTAGE MUST BE PLACED HERE.





REGISTERED LETTER.

THIS LETTER MUST BE GIVEN TO AN OFFICER OF THE POST OFFICE
TO BE REGISTERED AND A RECEIPT OBTAINED FOR IT.

THE STAMP
TO PAY THE
POSTAGE
MUST BE
PLACED HERE.



REGISTERED LETTER.

THIS LETTER MUST BE GIVEN TO AN OFFICER OF THE POST OFFICE
TO BE REGISTERED AND A RECEIPT OBTAINED FOR IT.

THE STAMP
TO PAY THE
POSTAGE
MUST BE
PLACED HERE.





REGISTERED
THIS LETTER MUST BE GIVEN TO
TO BE REGISTERED, AND A

LETTER.

AN OFFICER OF THE POST OFFICE
RECEIPT OBTAINED FOR IT.

THE STAMP
TO PAY THE
POSTAGE
MUST BE
PLACED HERE.



REGISTERED

THIS LETTER MUST BE GIVEN TO
TO BE REGISTERED, AND A

LETTER.

AN OFFICER OF THE POST OFFICE
RECEIPT OBTAINED FOR IT.

THE STAMP
TO PAY THE
POSTAGE
MUST BE
PLACED HERE.



REGISTERED LETTER.

THIS LETTER MUST BE GIVEN TO AN OFFICER OF THE POST OFFICE TO BE REGISTERED, AND THE ADDRESS MUST BE

TO AN OFFICER OF THE POST OFFICE TO BE REGISTERED, AND A RECEIPT OBTAINED FOR IT. WRITTEN ON THIS SIDE.

THE STAMP TO PAY THE POSTAGE MUST BE PLACED HERE.



To withdraw Contents, cut Envelope across this line.

FEE PAID.

REGISTERED LETTER.

THIS LETTER MUST BE GIVEN TO AN OFFICER OF THE POST OFFICE TO BE REGISTERED, AND THE ADDRESS MUST BE

TO AN OFFICER OF THE POST OFFICE TO BE REGISTERED, AND A RECEIPT OBTAINED FOR IT. WRITTEN ON THIS SIDE.

THE STAMP TO PAY THE POSTAGE MUST BE PLACED HERE.



To withdraw Contents, cut Envelope across this line.

SPECIMEN NOTICE.

To withdraw Contents, cut Envelope across this line.

It is forbidden to send by Post current Coin or Articles liable to Customs duties. Gold or Silver Bullion, Precious Stones, Jewelry, and other precious Articles can be sent from Barbados provided their transmission is not forbidden by the Regulations of the Country to which addressed.

If any Investigation is required to be made about this Letter, the Envelope must accompany the complaint.



REGISTERED LETTER.

THIS LETTER MUST BE GIVEN TO AN OFFICER OF THE POST OFFICE TO BE REGISTERED, AND A RECEIPT OBTAINED FOR IT. WRITTEN ON THIS SIDE.

TO AN OFFICER OF THE POST OFFICE TO BE REGISTERED, AND A RECEIPT OBTAINED FOR IT. WRITTEN ON THIS SIDE.

THE STAMP TO PAY THE POSTAGE MUST BE PLACED HERE.



To withdraw Contents, cut Envelope across this line.

FEE PAID.



REGISTERED LETTER.

THIS LETTER MUST BE GIVEN TO AN
TO BE REGISTERED, AND A
THE ADDRESS MUST BE

OFFICER OF THE POST OFFICE
RECEIPT OBTAINED FOR IT.
WRITTEN ON THIS SIDE.

THE STAMP
TO PAY THE
POSTAGE
MUST BE
PLACED HERE.



FEE PAID.

To withdraw Contents, cut Envelope across this line.

POST  CARD
BARBADOS

THE ADDRESS ONLY TO BE WRITTEN ON THIS SIDE.



SPECIMEN

POST  CARD
BARBADOS

THE ADDRESS ONLY TO BE WRITTEN ON THIS SIDE.



SPECIMEN

POST  CARD
BARBADOS

THE ADDRESS ONLY TO BE WRITTEN ON THIS SIDE.



POST CARD

BARBADOS

THE ADDRESS ONLY TO BE WRITTEN ON THIS SIDE.



POST  CARD
BARBADOS

THE ADDRESS ONLY TO BE WRITTEN ON THIS SIDE.



POST CARD

BARBADOS

THE ADDRESS ONLY TO BE WRITTEN ON THIS SIDE.





This Wrapper may only be used for Newspapers, or for such documents as are allowed to be sent at the Book-rate of postage, and must not enclose any letter or communication of the nature of a letter (whether separate or otherwise). If this rule be infringed, the packet will be charged as a letter.



BY AIR MAIL

AIR LETTER

IF ANYTHING IS EN-
CLOSED THIS LETTER
WILL BE SENT BY
ORDINARY MAIL.



160

BY AIR MAIL

AÉROGRAMME
AIR LETTER

BY AIR MAIL

AÉROGRAMME
AIR LETTER



To open cut here ←

BY AIR MAIL
PAR AVION
AIR LETTER
AEROGRAMME



.....
.....
.....
.....
.....



REGISTERED LETTER.
 THIS LETTER MUST BE GIVEN TO AN OFFICER OF THE POST OFFICE TO BE REGISTERED, AND A RECEIPT OBTAINED FOR IT. THE ADDRESS MUST BE WRITTEN ON THIS SIDE.

THE STAMP TO PAY THE POSTAGE MUST BE PLACED HERE



To withdraw Contents, cut Envelope across this line.

FEE PAID.



REGISTERED LETTER.
 THIS LETTER MUST BE GIVEN TO AN OFFICER OF THE POST OFFICE TO BE REGISTERED, AND A RECEIPT OBTAINED FOR IT. THE ADDRESS MUST BE WRITTEN ON THIS SIDE.

THE STAMP TO PAY THE POSTAGE MUST BE PLACED HERE



To withdraw Contents, cut Envelope across this line.

FEE PAID.



REGISTERED LETTER.

THIS LETTER MUST BE GIVEN TO AN OFFICER OF THE POST OFFICE
TO BE REGISTERED, AND A RECEIPT OBTAINED FOR IT
THE ADDRESS MUST BE WRITTEN ON THIS SIDE.

THE STAMP
TO PAY
THE POSTAGE
MUST BE
PLACED HERE



To withdraw Contents, cut Envelope across this line.

FEE PAID.



REGISTERED LETTER.

THIS LETTER MUST BE GIVEN TO AN OFFICER OF THE POST OFFICE
TO BE REGISTERED, AND A RECEIPT OBTAINED FOR IT.
THE ADDRESS MUST BE WRITTEN ON THIS SIDE.

THE STAMP
TO PAY
THE POSTAGE
MUST BE
PLACED HERE



To withdraw Contents, cut Envelope across this line.

FEE PAID.



REGISTERED LETTER.
 THIS LETTER MUST BE GIVEN TO AN OFFICER OF THE POST OFFICE TO BE REGISTERED, AND A RECEIPT OBTAINED FOR IT. THE ADDRESS MUST BE WRITTEN ON THIS SIDE.



To withdraw Contents, cut Envelope across this line.

THE STAMP TO PAY THE POSTAGE MUST BE PLACED HERE

FEE PAID.



REGISTERED LETTER.
 THIS LETTER MUST BE GIVEN TO AN OFFICER OF THE POST OFFICE TO BE REGISTERED, AND A RECEIPT OBTAINED FOR IT. THE ADDRESS MUST BE WRITTEN ON THIS SIDE.



To withdraw Contents, cut Envelope across this line.

THE STAMP TO PAY THE POSTAGE MUST BE PLACED HERE

FEE PAID.



REGISTERED LETTER.
 THIS LETTER MUST BE GIVEN TO AN OFFICER OF THE POST OFFICE TO BE REGISTERED, AND A RECEIPT OBTAINED FOR IT. THE ADDRESS MUST BE WRITTEN ON THIS SIDE.



To withdraw Contents, cut Envelope across this line.

THE STAMP TO PAY THE POSTAGE MUST BE PLACED HERE

FEE PAID.



REGISTERED

THIS LETTER MUST BE GIVEN
POST OFFICE TO BE
RECEIPT OBTAINED
THE ADDRESS MUST BE

LETTER.

TO AN OFFICER OF THE
REGISTERED, AND A
FOR IT.
WRITTEN ON THIS SIDE



To withdraw Contents, cut Envelope across this line.

THE STAMP
TO PAY
THE POSTAGE
MUST BE
PLACED HERE

FEE PAID.

LETTER.

TO AN OFFICER OF THE
REGISTERED, AND A
FOR IT.
WRITTEN ON THIS SIDE



To withdraw Contents, cut Envelope across this line.

THE STAMP
TO PAY
THE POSTAGE
MUST BE
PLACED HERE



REGISTERED

THIS LETTER MUST BE GIVEN
POST OFFICE TO BE
RECEIPT OBTAINED
THE ADDRESS MUST BE

LETTER.

TO AN OFFICER OF THE
REGISTERED, AND A
FOR IT.
WRITTEN ON THIS SIDE.



To withdraw Contents, cut Envelope across this line

SIDE.

THE STAMP
TO PAY
THE POSTAGE
MUST BE
PLACED HERE

FEE PAID.



To withdraw Contents, cut Envelope across this line

THE STAMP
TO PAY
THE POSTAGE
MUST BE
PLACED HERE



THE STAMP
TO PAY
THE POSTAGE
MUST BE
PLACED HERE



REGISTERED

THIS LETTER MUST BE GIVEN
POST OFFICE TO BE
RECEIPT OBTAINED
THE ADDRESS MUST BE

LETTER.

TO AN OFFICER OF THE
REGISTERED, AND A
FOR IT.
WRITTEN ON THIS SIDE.



To withdraw Contents, cut Envelope across this line

THE STAMP
TO PAY
THE POSTAGE
MUST BE
PLACED HERE

FEE PAID.



REGISTERED
 THIS LETTER MUST BE GIVEN
 POST OFFICE TO BE
 RECEIPT OBTAINED
 THE ADDRESS MUST BE

LETTER.
 TO AN OFFICER OF THE
 REGISTERED, AND A
 FOR IT.
 WRITTEN ON THIS SIDE.



To withdraw Contents, cut Envelope across this line.

THE STAMP
 TO PAY
 THE POSTAGE
 MUST BE
 PLACED HERE

FEE PAID.



REGISTERED
 THIS LETTER MUST BE GIVEN
 POST OFFICE TO BE
 RECEIPT OBTAINED
 THE ADDRESS MUST BE

LETTER.
 TO AN OFFICER OF THE
 REGISTERED, AND A
 FOR IT.
 WRITTEN ON THIS SIDE.



To withdraw Contents, cut Envelope across this line.

THE STAMP
 TO PAY
 THE POSTAGE
 MUST BE
 PLACED HERE

FEE PAID.



REGISTERED
 THIS LETTER MUST BE GIVEN
 POST OFFICE TO BE
 RECEIPT OBTAINED
 THE ADDRESS MUST BE

LETTER.
 TO AN OFFICER OF THE
 REGISTERED, AND A
 FOR IT.
 WRITTEN ON THIS SIDE.



To withdraw Contents, cut Envelope across this line.

THE STAMP
 TO PAY
 THE POSTAGE
 MUST BE
 PLACED HERE

FEE PAID.



REGISTERED
 THIS LETTER MUST BE GIVEN
 POST OFFICE TO BE
 RECEIPT OBTAINED
 THE ADDRESS MUST BE

LETTER.
 TO AN OFFICER OF THE
 REGISTERED, AND A
 FOR IT.
 WRITTEN ON THIS SIDE.



To withdraw Contents, cut Envelope across this line.

To withdraw Contents, cut Envelope across this line.

To withdraw Contents, cut Envelope across this line.

THE STAMP
 TO PAY
 THE POSTAGE
 MUST BE
 PLACED HERE

THE STAMP
 TO PAY
 THE POSTAGE
 MUST BE
 PLACED HERE

THE STAMP
 TO PAY
 THE POSTAGE
 MUST BE
 PLACED HERE

FEE PAID.



REGISTERED
 THIS LETTER MUST BE GIVEN
 POST OFFICE TO BE
 RECEIPT OBTAINED
 THE ADDRESS MUST BE

LETTER
 TO AN OFFICER OF THE
 REGISTERED, AND A
 FOR IT.
 WRITTEN ON THIS SIDE.



To withdraw Contents, cut Envelope across this line.

FEE PAID.

THE STAMP
 TO PAY
 THE POSTAGE
 MUST BE
 PLACED HERE



REGISTERED
 THIS LETTER MUST BE GIVEN
 POST OFFICE TO BE
 RECEIPT OBTAINED
 THE ADDRESS MUST BE

LETTER
 TO AN OFFICER OF THE
 REGISTERED, AND A
 FOR IT.
 WRITTEN ON THIS SIDE.



To withdraw Contents, cut Envelope across this line.

FEE PAID.

THE STAMP
 TO PAY
 THE POSTAGE
 MUST BE
 PLACED HERE

BY AIR MAIL
PAR AVION
AIR LETTER
AÉROGRAMME



BY AIR MAIL
AIR LETTER
PAR AVION AÉROGRAMME



BY AIR MAIL
PAR AVION
AIR LETTER
AÉROGRAMME



BY AIR MAIL
AIR LETTER
PAR AVION AÉROGRAMME



BY AIR MAIL
AIR LETTER
PAR AVION AEROGRAMME

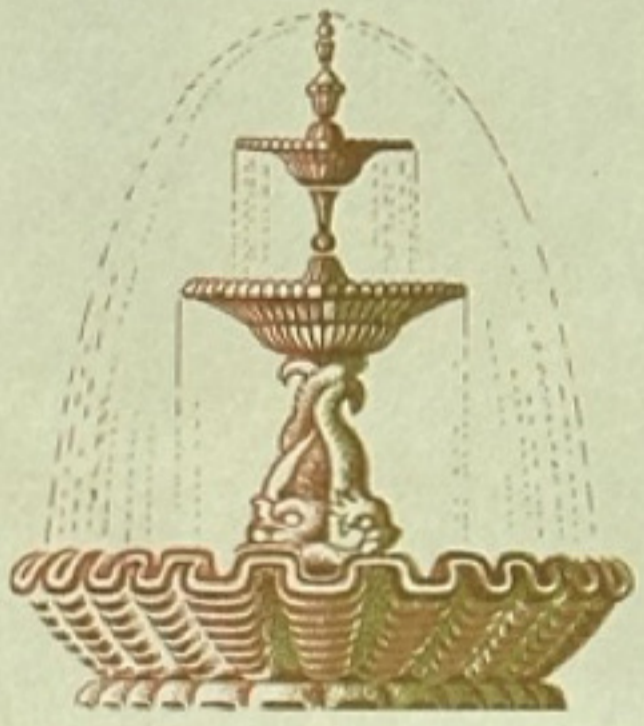



BY AIR MAIL
AIR LETTER
PAR AVION AEROGRAMME





AEROGRAMME
By Air Mail
Par Avion



POST  CARD.

JAMAICA

THE ADDRESS ONLY TO BE WRITTEN ON THIS SIDE.



D.

S SIDE.



 CARD.

JAMAICA

TO BE WRITTEN ON THIS SIDE.



UNIVERSAL POSTAL UNION
POST  CARD.

JAMAICA

THE ADDRESS ONLY TO BE WRITTEN ON THIS SIDE.



UNION POSTALE UNIVERSELLE
JAMAICA (JAMAÏQUE)
POST  CARD

THE ADDRESS ONLY TO BE WRITTEN ON THIS SIDE.



UNION POSTALE UNIVERSELLE
JAMAICA (JAMAÏQUE)
POST  CARD

ADDRESS ONLY TO BE WRITTEN ON THIS SIDE.



UNION POSTALE UNIVERSELLE
JAMAICA (JAMAÏQUE)
POST  CARD

THE ADDRESS ONLY TO BE WRITTEN ON THIS SIDE.



THE ANNEXED CARD IS INTENDED
FOR THE ANSWER.
LA CARTE CI-JOINTE EST DESTINÉE
À LA RÉPONSE.

POST  CARD.
JAMAICA

THE ADDRESS ONLY TO BE WRITTEN ON THIS SIDE.



POST  CARD
JAMAICA

THE ADDRESS ONLY TO BE WRITTEN ON THIS SIDE.



POST  CARD
JAMAICA

THE ADDRESS ONLY TO BE WRITTEN ON THIS SIDE.



THE ANNEXED CARD
IS INTENDED FOR
THE ANSWER.

This Wrapper may only be used for Newspapers or for such documents as are allowed to be sent at the Book-rate of postage, and must not enclose any letter or communication of the nature of a letter (whether separate or otherwise). If this rule be infringed, the packet will be charged as a letter.



This Wrapper may only be used for Newspapers or for such documents as are allowed to be sent at the Printed Paper Rate of postage, and must not enclose any letter or communication of the nature of a letter (whether separate or otherwise). If this rule be infringed, the packet will be charged as a letter.



This Wrapper may only be used for Newspapers, or for such documents as are allowed to be sent at the Book-rate of postage, and must not enclose any letter or communication of the nature of a letter (whether separate or otherwise). If this rule be infringed, the packet will be charged as a letter.



BY AIR MAIL

AIR LETTER

IF ANYTHING IS ENCLOSED
THIS LETTER WILL BE SENT
BY ORDINARY MAIL.



To open cut here →

BY AIR MAIL

AIR LETTER

IF ANYTHING IS ENCLOSED
THIS LETTER WILL BE SENT
BY ORDINARY MAIL.



↑ To open cut here

BY AIR MAIL

AIR LETTER

IF ANYTHING IS ENCLOSED
THIS LETTER WILL BE SENT
BY ORDINARY MAIL.



To open cut here →

BY AIR MAIL
PAR AVION
AIR LETTER
AÉROGRAMME



Four horizontal lines for writing the message.

AÉROGRAMME
PAR AVION



Four horizontal lines for writing the message.

8th BRITISH EMPIRE AND
COMMONWEALTH GAMES, KINGSTON, AUGUST 4-13, 1966



COMMONWEALTH GAMES, KINGSTON, AUGUST 4-13, 1966

BY AIR MAIL
PAR AVION
AIR LETTER
AÉROGRAMME



.....

.....

.....

.....

.....

12

BY AIR MAIL
PAR AVION
AIR LETTER
AÉROGRAMME



.....

.....

.....

.....

.....

JAMAICA AIR LETTERS

Feb 9 "BLUE LAGOON"
colour scene

"JAMAICAN HOLIDAY"
colour scene

"THE BLUE AND THE BLOSSOM"
colour scene

"RIDING BENEATH THE COCONUTS"
colour scene



BY AIR MAIL
PAR AVION
AIR LETTER
AEROGAMME



To open cut here



POST CARD

JAMAICA

THE ADDRESS ONLY TO BE WRITTEN ON THIS SIDE.

Thomas Price

Brown's Town JAMAICA

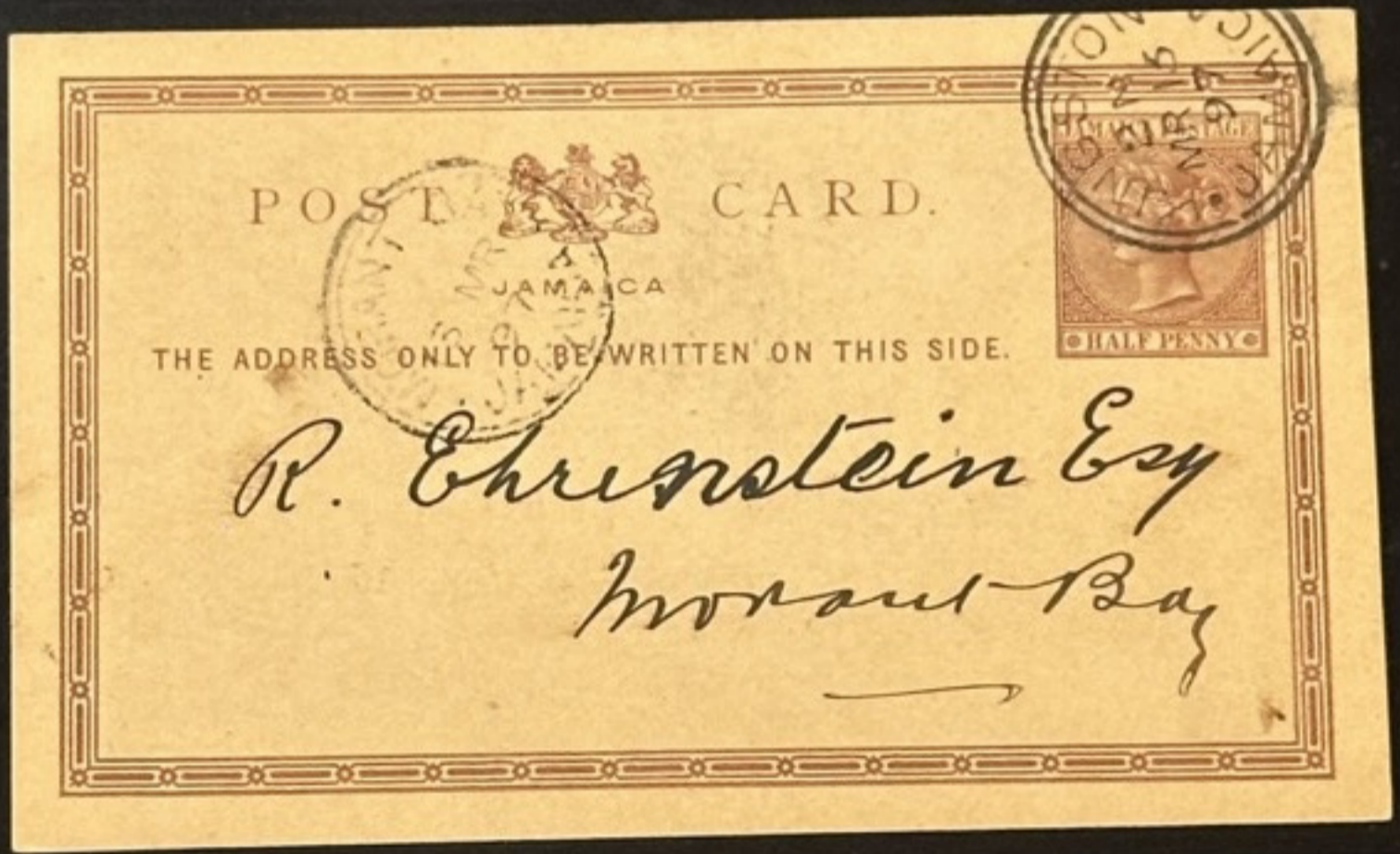
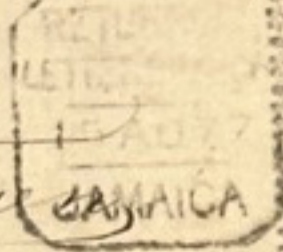

POST CARD

JAMAICA

THE ADDRESS ONLY TO BE WRITTEN ON THIS SIDE.

R. Ehrenstein Esq

Morant Bay



UNION POSTALE UNIVERSELLE
JAMAICA (JAMAÏQUE)

POST CARD

THE ADDRESS ONLY TO BE WRITTEN ON THIS SIDE.

Hermann Raupel Esser

Elberfeld

Germany



20.3

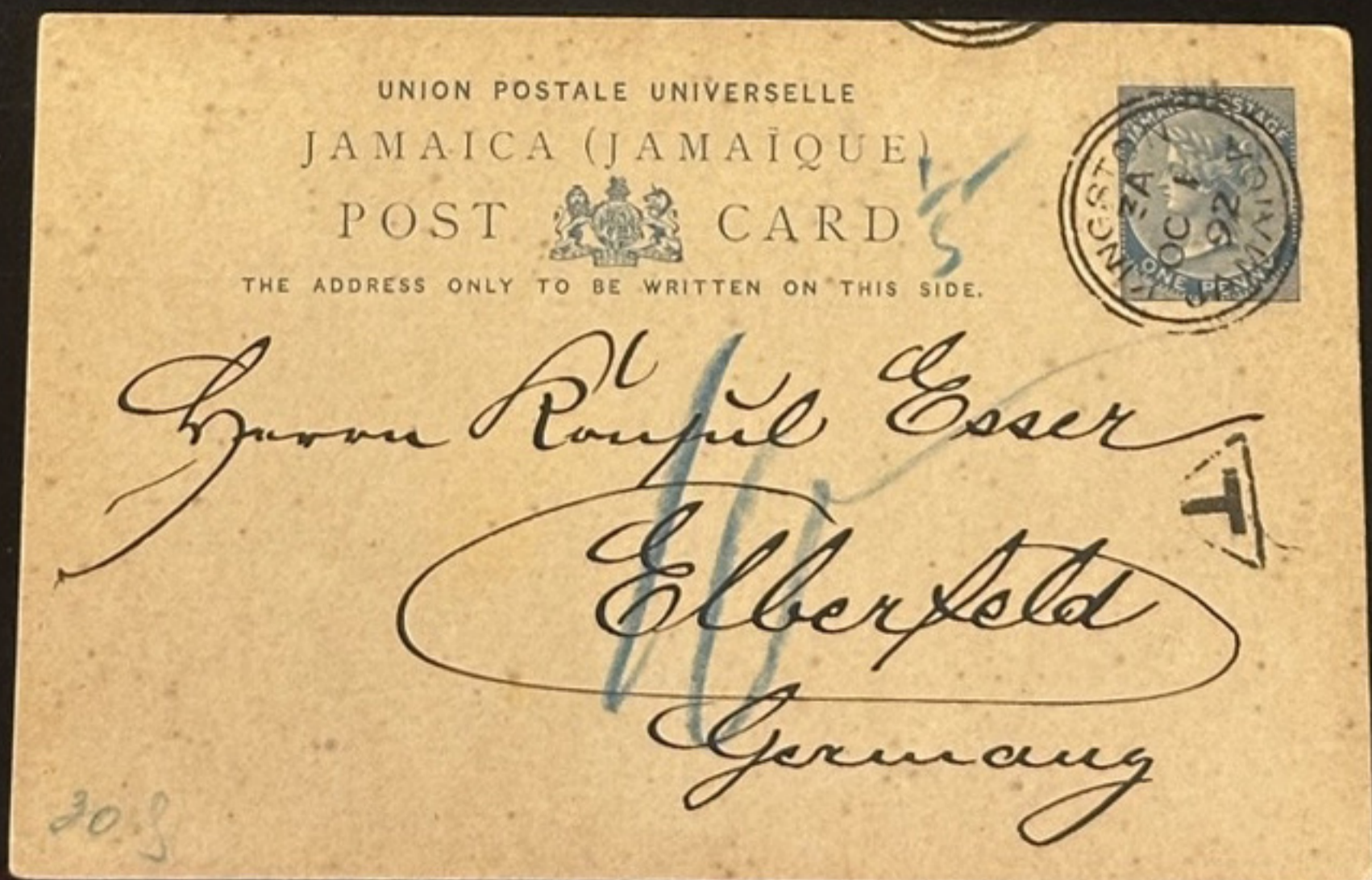
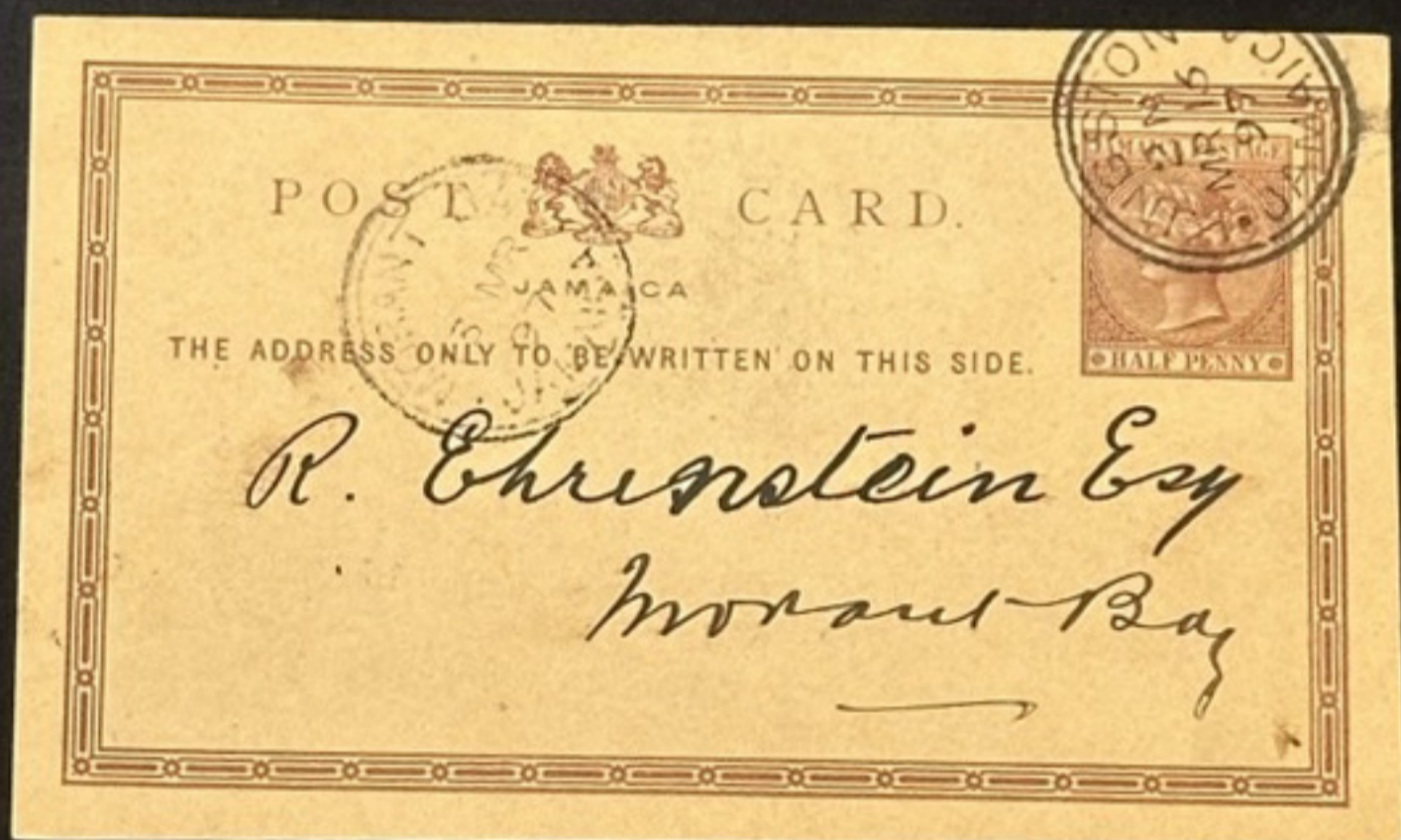

UNION POSTALE UNIVERSELLE
JAMAICA (JAMAÏQUE)
POST CARD
THE ADDRESS ONLY TO BE WRITTEN ON THIS SIDE.



*Herrn Dr. Feilitzker
Schwabische Hall
Wurtemberg
Germany.*



New York

UNION POSTALE UNIVERSELLE
JAMAICA (JAMAÏQUE)
POST CARD
THE ADDRESS ONLY TO BE WRITTEN ON THIS SIDE.



*Madame Annie Larsen
Mühlhausen
Kleinwelke
by Bautzen
Sachsen
Germany.*



POST CARD.



JAMAICA

THE ADDRESS ONLY TO BE WRITTEN ON THIS SIDE.



*G. S. Alford
157 Port Royal St
Kingston*



UNION POSTALE UNIVERSELLE
JAMAICA (JAMAÏQUE)
POST CARD

THE ADDRESS ONLY TO BE WRITTEN ON THIS SIDE.

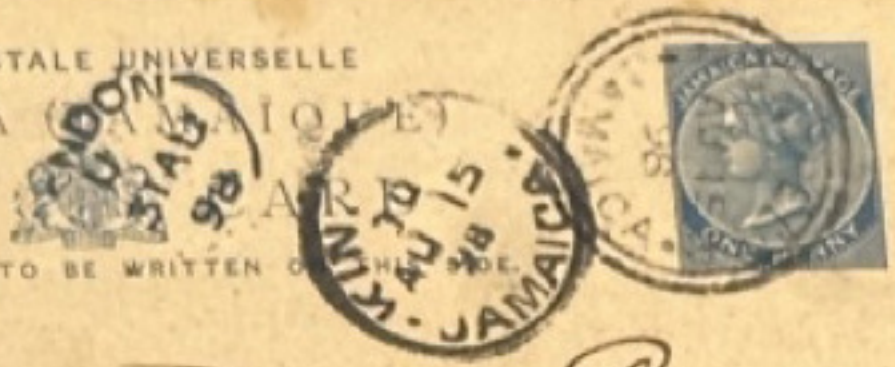

*H. Brantmeyer Esq
Frauenfeld
Miltzerland
Hübner-Büchhandlung*

POST CARD

JAMAICA

THE ADDRESS ONLY TO BE WRITTEN ON THIS SIDE.



*A. B. Jonas Esq
Savannah*

UNION POSTALE UNIVERSELLE
JAMAICA (JAMAÏQUE)
POST CARD

THE ADDRESS ONLY TO BE WRITTEN ON THIS SIDE.

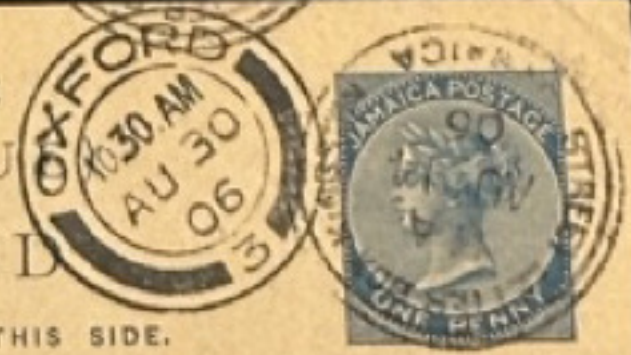

*H. E. Dukach Esq. 2 Torr St
London
~~Trinity College~~
~~Oxford~~ England.*

POST



CARD.

JAMAICA



THE ADDRESS ONLY TO BE WRITTEN ON THIS SIDE.

Henry Tindrye Esq
Kingstown

BRITISH GUIANA REGISTERED LETTER.

THIS LETTER MUST BE GIVEN TO AN OFFICER OF THE POST OFFICE
TO BE REGISTERED, AND A RECEIPT BE OBTAINED FOR IT.

STAMP
FOR
POSTAGE
TO BE
PLACED
HERE

BRITISH GUIANA REGISTERED LETTER.

THIS LETTER MUST BE GIVEN TO AN OFFICER OF THE POST OFFICE
TO BE REGISTERED, AND A RECEIPT BE OBTAINED FOR IT.

STAMP
FOR
POSTAGE
TO BE
PLACED
HERE

NAME AND ADDRESS
OF SENDER.



BRITISH GUIANA REGISTERED LETTER.

THIS LETTER MUST BE GIVEN TO AN OFFICER OF THE POST OFFICE
TO BE REGISTERED, AND A RECEIPT BE OBTAINED FOR IT.

STAMP
FOR
POSTAGE
TO BE
PLACED
HERE



THOS. DE LA RUE & CO. PATENT.

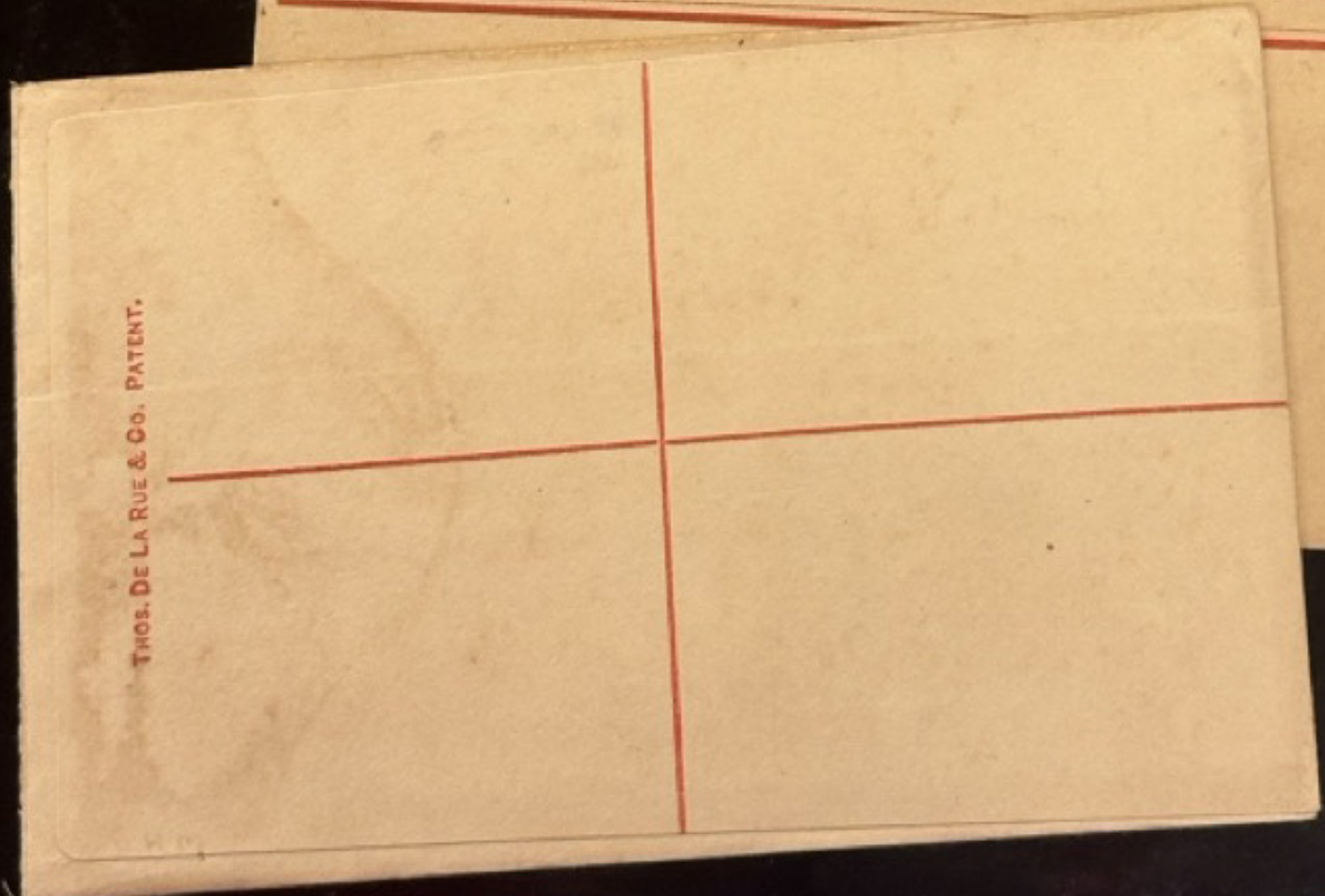

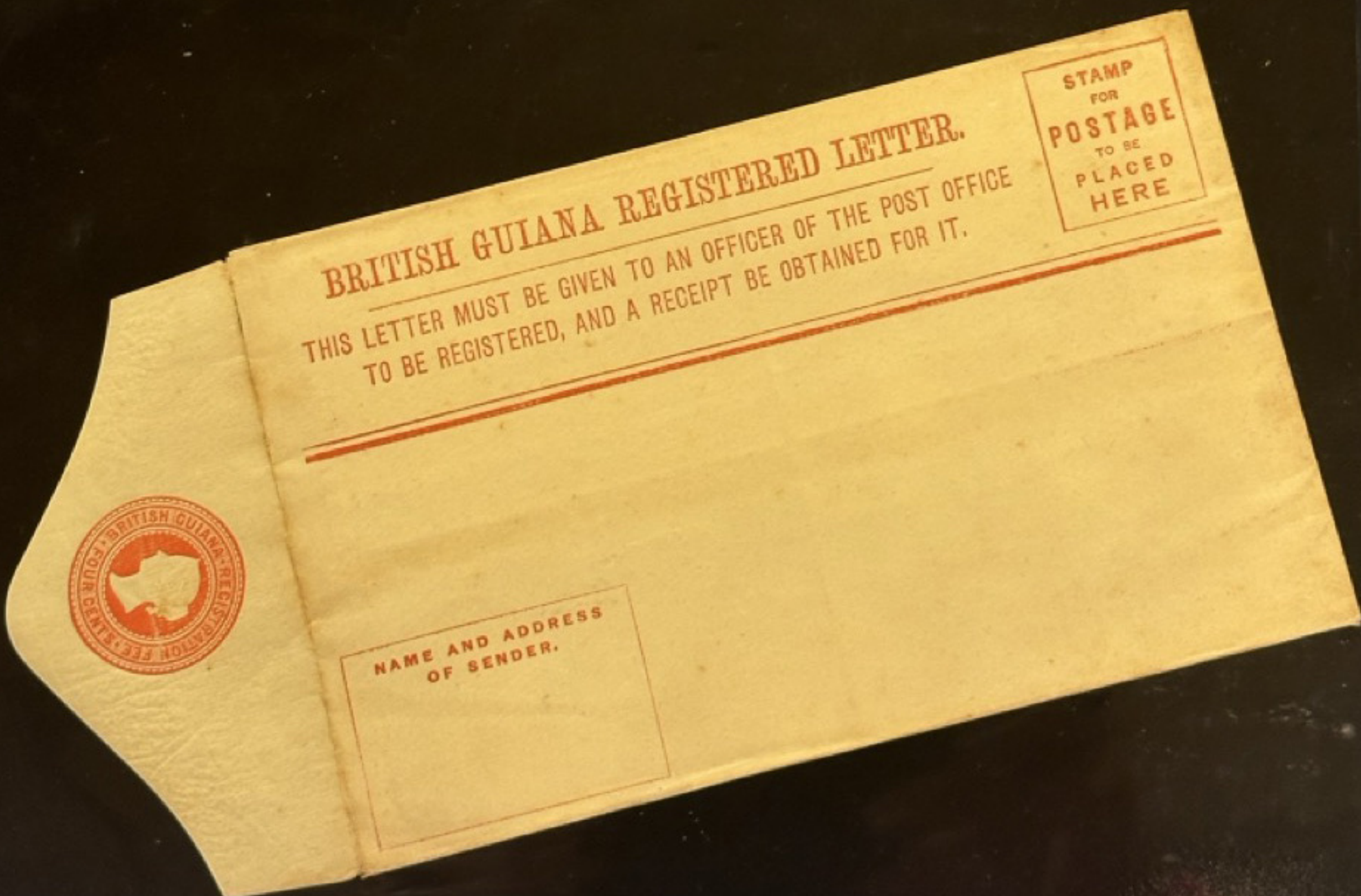
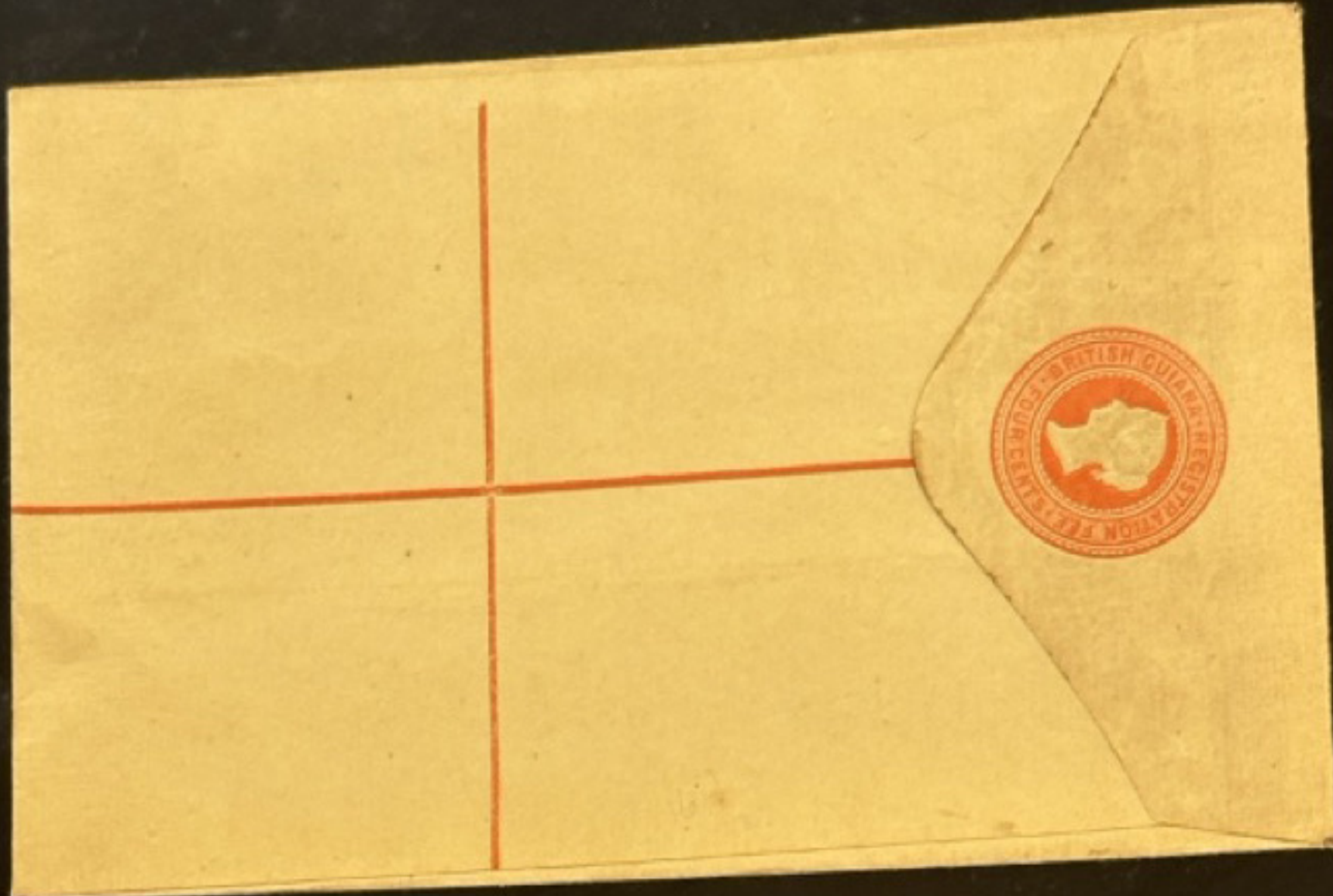

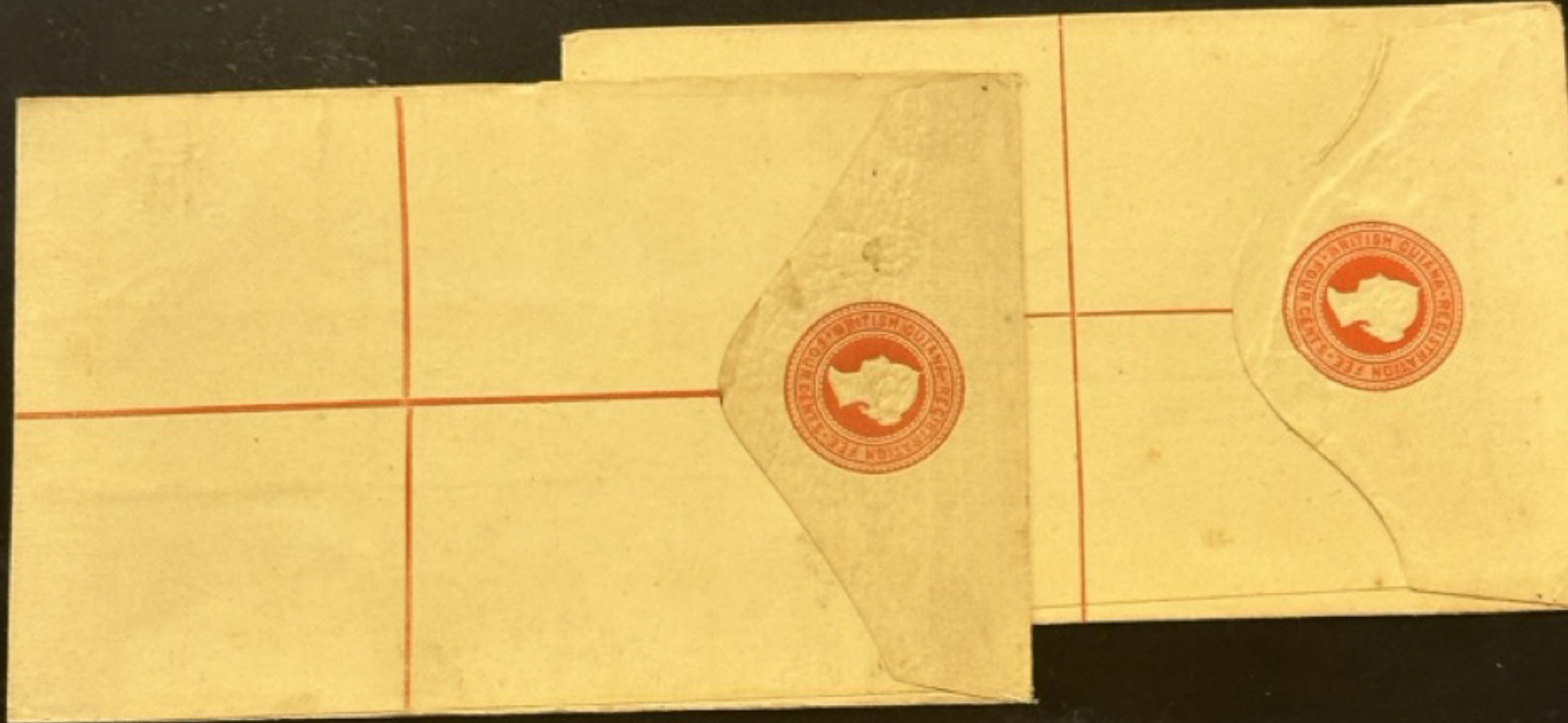

BRITISH GUIANA REGISTERED LETTER.

THIS LETTER MUST BE GIVEN TO AN OFFICER OF THE POST OFFICE TO BE REGISTERED, AND A RECEIPT BE OBTAINED FOR IT.

THE STAMP
TO PAY THE
POSTAGE
MUST BE
PLACED HERE.

NAME AND ADDRESS
OF SENDER.



THE STAMP
TO PAY THE
POSTAGE
MUST BE
PLACED HERE.



NEW TO FEES

ACKNOWLEDGMENT.

An acknowledgment of the due receipt by the addressee may be obtained by payment of an extra fee, as follows:—

For Inland Registered Articles Registered to any Country of the Postal Union	... FOUR CENTS.
	... FIVE CENTS.

BRITISH GUIANA REGISTERED LETTER.

THIS LETTER MUST BE GIVEN TO AN OFFICER OF THE POST OFFICE TO BE REGISTERED, AND A RECEIPT BE OBTAINED FOR IT.

THE STAMP
TO PAY THE
POSTAGE
MUST BE
PLACED HERE.

THE STAMP
TO PAY THE
POSTAGE
MUST BE
PLACED HERE.



NAME AND ADDRESS
OF BENDER.



THE STAMP
TO PAY THE
POSTAGE
MUST BE
PLACED HERE.

ACKNOWLEDGMENT.

An acknowledgment of the due receipt by the addressee may be obtained by payment of an extra fee, as follows:—

For Inland Registered Articles ...	FOUR CENTS.
Articles Registered to any Country of the Postal Union ...	FIVE CENTS.



THE STAMP
TO PAY THE
POSTAGE
MUST BE
PLACED HERE.

ACKNOWLEDGMENT.

An acknowledgment of the due receipt by the addressee may be obtained by payment of an extra fee, as follows:—

For Inland Registered Articles ...	FOUR CENTS.
Articles Registered to any Country of the Postal Union ...	FIVE CENTS.



THE STAMP
TO PAY THE
POSTAGE
MUST BE
PLACED HERE.

ACKNOWLEDGMENT.

An acknowledgment of the due receipt by the addressee may be obtained by payment of an extra fee, as follows:—

For Inland Registered Articles ...	FOUR CENTS.
Articles Registered to any Country of the Postal Union ...	FIVE CENTS.



THE STAMP
TO PAY THE
POSTAGE
MUST BE
PLACED HERE.

ACKNOWLEDGMENT.

An acknowledgment of the due receipt by the addressee may be obtained by payment of an extra fee, as follows:—

For Inland Registered Articles ...	FOUR CENTS.
Articles Registered to any Country of the Postal Union ...	FIVE CENTS.

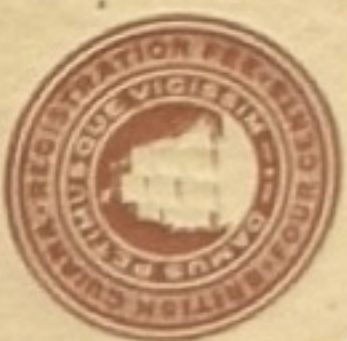

THE STAMP
TO PAY THE
POSTAGE
MUST BE
PLACED HERE.

ACKNOWLEDGMENT.

An acknowledgment of the due receipt by the addressee may be obtained by payment of an extra fee, as follows:—

For Inland Registered Articles ...	FOUR CENTS.
Articles Registered to any Country of the Postal Union ...	FIVE CENTS.



THE STAMP
TO PAY THE
POSTAGE
MUST BE
PLACED HERE.

ACKNOWLEDGMENT.

An acknowledgment of the due receipt by the addressee may be obtained by payment of an extra fee, as follows:—

For Inland Registered Articles ...	FOUR CENTS.
Articles Registered to any Country of the Postal Union ...	FIVE CENTS.

POSTAL REGISTERED

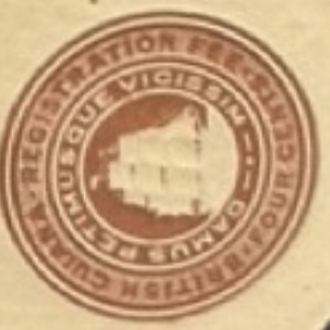

THE STAMP
TO PAY THE
POSTAGE
MUST BE
PLACED HERE.

ACKNOWLEDGMENT.

An acknowledgment of the due receipt by the addressee may be obtained by payment of an extra fee, as follows:—

For Inland Registered Articles ...	FOUR CENTS.
Articles Registered to any Country of the Postal Union ...	FIVE CENTS.



THE STAMP
TO PAY THE
POSTAGE
MUST BE
PLACED HERE.

To withdraw Contents, cut Envelope across this line.

To withdraw Contents, cut Envelope across this line.

NOTICE.

The Registration Fee for a Letter, either Inland or Foreign, is 6c. The sum paid for this Envelope includes the Registration Fee.

No Letter, addressed to a place outside Trinidad, can be accepted for Registration

if it contains Coin, Jewelry, or precious articles.

If any Investigation is required to be made about this Letter, the Envelope must accompany the complaint.



SPECIMEN

GUYANA REGISTERED LETTER.

THIS LETTER MUST BE GIVEN TO AN OFFICER OF THE POST OFFICE TO BE REGISTERED, AND A RECEIPT BE OBTAINED FOR IT.



THE STAMP TO PAY THE POSTAGE MUST BE PLACED HERE.

NAME AND ADDRESS OF SENDER.

BRITISH GUIANA REGISTERED LETTER.

THIS LETTER MUST BE GIVEN TO AN OFFICER OF THE POST OFFICE TO BE REGISTERED, AND A RECEIPT BE OBTAINED FOR IT.

THE STAMP TO PAY THE POSTAGE MUST BE PLACED HERE.

THE STAMP TO PAY THE POSTAGE MUST BE PLACED HERE.



NAME AND ADDRESS OF SENDER.

BRITISH GUIANA REGISTERED LETTER.

THIS LETTER MUST BE GIVEN TO AN OFFICER OF THE POST OFFICE TO BE REGISTERED, AND A RECEIPT BE OBTAINED FOR IT.

THE STAMP TO PAY THE POSTAGE MUST BE PLACED HERE.



NAME AND ADDRESS OF SENDER.

BRITISH GUIANA REGISTERED LETTER.

THIS LETTER MUST BE GIVEN TO AN OFFICER OF THE POST OFFICE
TO BE REGISTERED, AND A RECEIPT BE OBTAINED FOR IT.

STAMP
FOR
POSTAGE
TO BE
PLACED
HERE

BRITISH GUIANA REGISTERED LETTER.

OFFICE

NAME AND ADDRESS
OF SENDER.

STAMP
FOR
POSTAGE
TO BE
PLACED
HERE

UNIVERSAL POSTAL UNION.

BRITISH GUIANA



GUYANE BRITANNIQUE



Post Card.

Only the address to be written on this side.

ADDRESS

UNIVERSAL POSTAL UNION.

BRITISH GUIANA



GUYANE BRITANNIQUE



Post Card.

Only the address to be written on this side.

ADDRESS

M^r. A. Francois

*Ryland Road
England. Birmingham*

UNIVERSAL POSTAL UNION.

BRITISH GUIANA



GUYANE BRITANNIQUE



Post Card.

Only the address to be written on this side.

ADDRESS

*Mr Jos H. A. A. A. A.
New York U.S.A.*

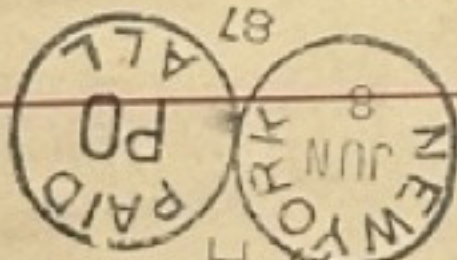

UNIVERSAL POSTAL UNION.

BRITISH GUIANA



GUYANE BRITANNIQUE



Post Card.

Only the address to be written on this side.

ADDRESS

UNIVERSAL POSTAL UNION.

BRITISH GUIANA



GUYANE BRITANNIQUE



Post Card.

Only the address to be written on this side.

ADDRESS

UNIVERSAL POSTAL UNION.

BRITISH GUIANA



GUYANE BRITANNIQUE



Post Card.

Only the address to be written on this side.

ADDRESS

UNION POSTALE UNIVERSELLE
BRITISH GUIANA—GUYANE BRITANNIQUE
POST CARD

THE ADDRESS ONLY TO BE WRITTEN ON THIS SIDE.



THE ANSWERED CARD IS INTENDED
FOR THE ANSWER
(LA CARTE DE-JOINTE EST DESTINÉE
À LA RÉPONSE.)

UNION POSTALE UNIVERSELLE
BRITISH GUIANA—GUYANE BRITANNIQUE
POST CARD

THE ADDRESS ONLY TO BE WRITTEN ON THIS SIDE.



UNION POSTALE UNIVERSELLE
—GUYANE BRITANNIQUE
POST CARD

THE ADDRESS ONLY TO BE WRITTEN ON THIS SIDE.



UNION POSTALE UNIVERSELLE
BRITISH GUIANA—GUYANE BRITANNIQUE
POST CARD

THE ADDRESS ONLY TO BE WRITTEN ON THIS SIDE.



POST CARD

BRITISH



GUIANA



THE ADDRESS ONLY TO BE WRITTEN ON THIS SIDE.

SPECIMEN

UNION POSTALE UNIVERSELLE

BRITISH GUIANA—GUYANE BRITANNIQUE

POST CARD

THE ADDRESS ONLY TO BE WRITTEN ON THIS SIDE.



ANNIQUE

THIS SIDE.



69

SPECIMEN





This Wrapper may only be used for Newspapers or for such documents as are allowed to be sent at the Book-rate of postage, and must not enclose any letter or communication of the nature of a letter (whether separate or otherwise). If this rule be infringed, the packet will be charged as a letter.



This Wrapper may only be used for Newspapers or for such documents as are allowed to be sent at the Book-rate of postage, and must not enclose any letter or communication of the nature of a letter (whether separate or otherwise). If this rule be infringed, the packet will be charged as a letter.



This Wrapper may only be used for Newspapers, or for such documents as are allowed to be sent at the Book-rate of postage, and must not enclose any letter or communication of the nature of a letter (whether separate or otherwise). If this rule be infringed, the packet will be charged as a letter.



This Wrapper may only be used for Newspapers, or for such documents as are allowed to be sent at the Book-rate of postage, and must not enclose any letter or communication of the nature of a letter (whether separate or otherwise). If this rule be infringed, the packet will be charged as a letter.

TIME



This Wrapper may only be used for Newspapers or for such documents as are allowed to be sent at the Book-rate of postage, and must not enclose any letter or communication of the nature of a letter (whether separate or otherwise). If this rule be infringed, the packet will be charged as a letter.



BY AIR MAIL

AIR LETTER

IF ANYTHING IS ENCLOSED
THIS LETTER WILL BE SENT
BY ORDINARY MAIL.



BY AIR MAIL

AIR LETTER
IF ANYTHING IS ENCLOSED
THIS LETTER WILL BE SENT
BY ORDINARY MAIL.



243-20

BY AIR MAIL

AIR LETTER

IF ANYTHING IS ENCLOSED
THIS LETTER WILL BE SENT
BY ORDINARY MAIL.



BY AIR MAIL

AIR LETTER

IF ANYTHING IS EN-
CLOSED THIS LETTER
WILL BE SENT BY
ORDINARY MAIL.



BY AIR MAIL

AIR LETTER

IF ANYTHING IS EN-
CLOSED THIS LETTER
WILL BE SENT BY
ORDINARY MAIL.



First fold here

Second fold here

To open cut here

Sender's name and address :-

Visit
Kaleteur Fall,
British Guiana.
(822 feet high.)
Enquire Br. Guiana
Tourist Committee.



To open cut here

BY AIR MAIL

AIR LETTER

IF ANYTHING IS ENCLOSED
THIS LETTER WILL BE SENT
BY ORDINARY MAIL.



First fold here

Second fold here

To open cut here

Sender's name and address :-

To open cut here

Visit
Kaleteur Fall,
British Guiana,
(822 feet high.)
Enquire Br. Guiana
Tourist Committee.



BY AIR MAIL

AIR LETTER

IF ANYTHING IS ENCLOSED
THIS LETTER WILL BE SENT
BY ORDINARY MAIL.



First fold here →

Second fold here →

→ To open cut here

Sender's name and address :-

↑ To open cut here

Visit
Kaleteour Fall,
British Guiana,
(822 feet high)
Enquire Br. Guiana
Tourist Committee.



BY AIR MAIL

AIR LETTER

IF ANYTHING IS ENCLOSED
THIS LETTER WILL BE SENT
BY ORDINARY MAIL.



First fold here

Second fold here

To open cut here

Visit
Kaieteur Fall,
British Guiana,
(222 feet high)
Enquire Br. Guiana
Tourist Committee.



Sender's name and address :-

To open cut here

BY AIR MAIL

**AÉROGRAMME
AIR LETTER**

IF ANYTHING IS ENCLOSED
THIS LETTER WILL BE SENT
BY ORDINARY MAIL.

Affix
Stamp
here

First fold here →

Second fold here →

→ To open cut here

Sender's name and address: —

↑ To open cut here

Visit
Kaieteur Fall,
British Guiana,
(822 feet high)
Enquire Br. Guiana
Tourist Committee.



To open cut here ←

BY AIR MAIL
PAR AVION
AIR LETTER
AÉROGRAMME

An Air Letter should not contain any enclosure; if it does it will be surcharged or sent by ordinary mail.



To open cut here ←

BY AIR MAIL
PAR AVION
AIR LETTER
AÉROGRAMME

An Air Letter should not contain any enclosure; if it does it will be surcharged or sent by ordinary mail.



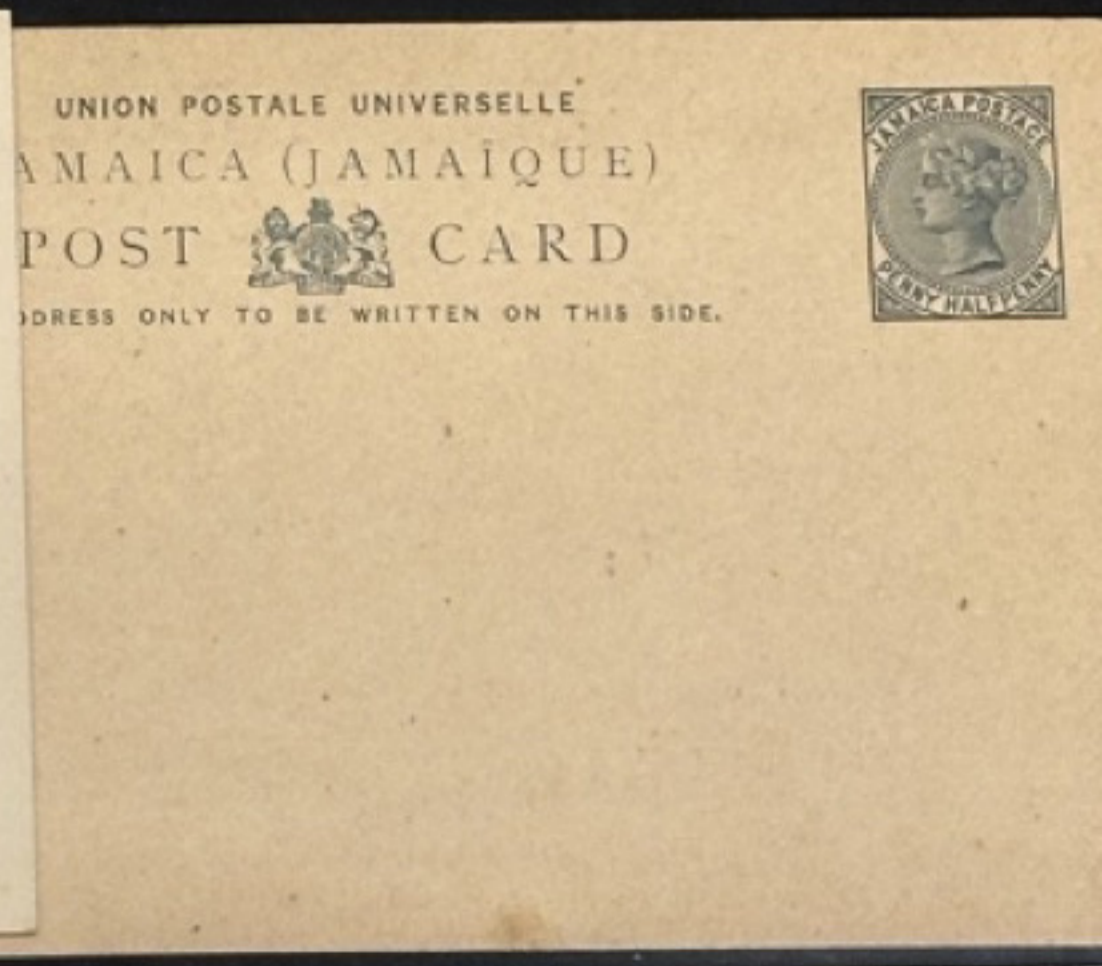
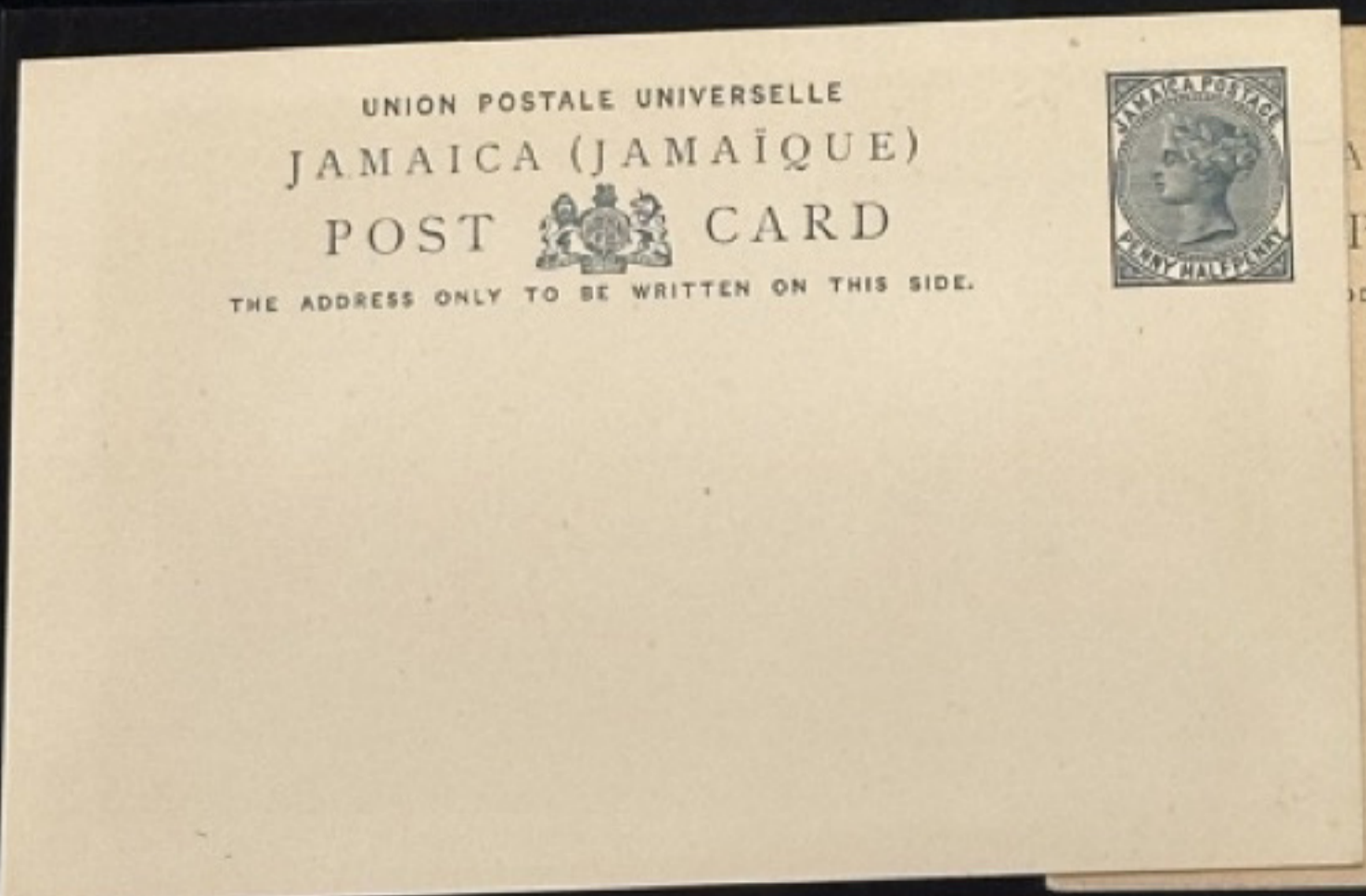
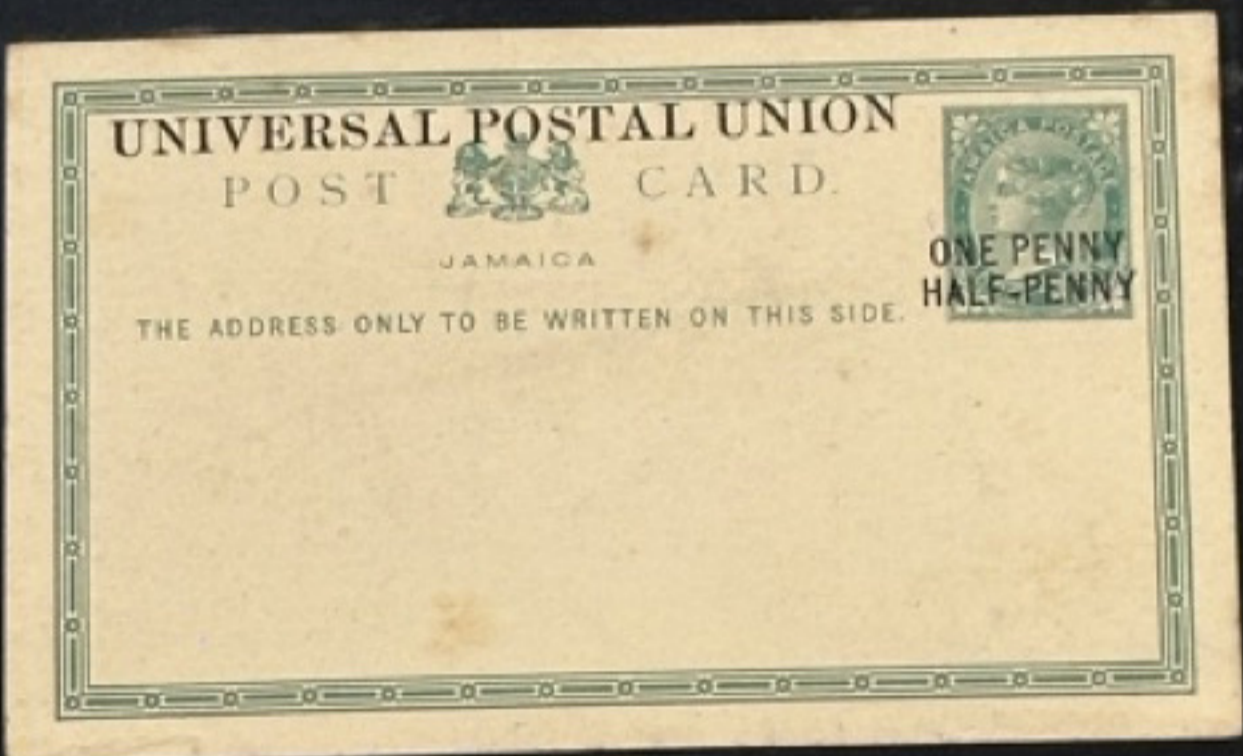
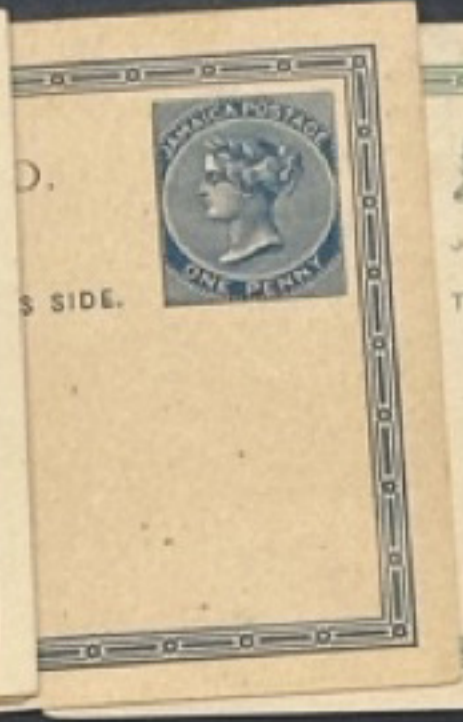
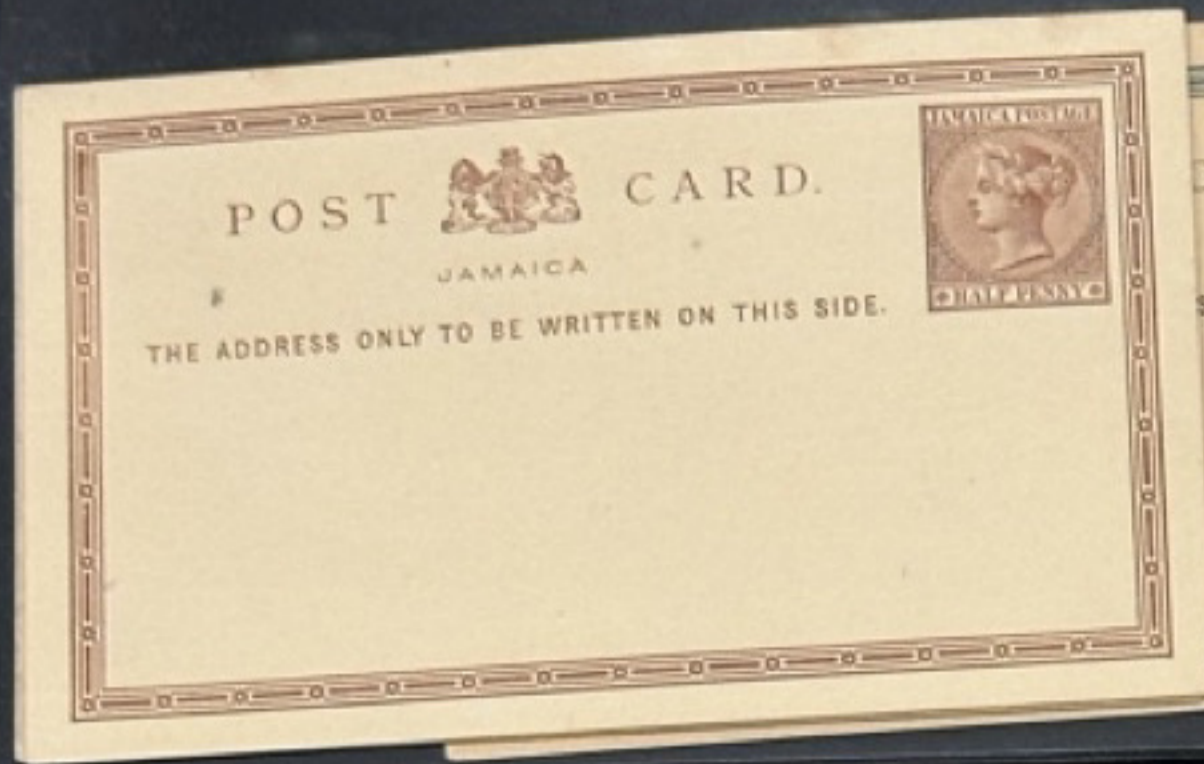

UNION POSTALE UNIVERSELLE
JAMAICA (JAMAÏQUE)
POST  CARD
THE ADDRESS ONLY TO BE WRITTEN ON THIS SIDE.



THE ANNEXED CARD IS INTENDED
FOR THE ANSWER.
(LA CARTE CI-JOINTE EST DESTINÉE
À LA RÉPONSE.)

POST  CARD.
JAMAICA

THE ADDRESS ONLY TO BE WRITTEN ON THIS SIDE.



POST  CARD
JAMAICA

THE ADDRESS ONLY TO BE WRITTEN ON THIS SIDE.



POST  CARD
JAMAICA

THE ADDRESS ONLY TO BE WRITTEN ON THIS SIDE.



THE ANNEXED CARD
IS INTENDED FOR
THE ANSWER.

POST CARD



JAMAICA

THE ADDRESS ONLY TO BE WRITTEN ON THIS SIDE



POST CARD

JAMAICA

THE ADDRESS ONLY TO BE WRITTEN ON THIS SIDE



CARD

JAMAICA

TO BE WRITTEN ON THIS SIDE



This Wrapper may only be used for Newspapers or for such documents as are allowed to be sent at the Book-rate of postage, and must not enclose any letter or communication of the nature of a letter (whether separate or otherwise). If this rule be infringed, the packet will be charged as a letter.



This Wrapper may only be used for Newspapers or for such documents as are allowed to be sent at the Printed Paper Rate of postage, and must not enclose any letter or communication of the nature of a letter (whether separate or otherwise). If this rule be infringed, the packet will be charged as a letter.



This Wrapper may only be used for Newspapers, or for such documents as are allowed to be sent at the Book-rate of postage, and must not enclose any letter or communication of the nature of a letter (whether separate or otherwise). If this rule be infringed, the packet will be charged as a letter.



BY AIR MAIL

AIR LETTER

IF ANYTHING IS ENCLOSED
THIS LETTER WILL BE SENT
BY ORDINARY MAIL.



BY AIR MAIL

AIR LETTER

IF ANYTHING IS ENCLOSED
THIS LETTER WILL BE SENT
BY ORDINARY MAIL.



To open cut here →

↑ To open cut here

BY AIR MAIL

AIR LETTER

IF ANYTHING IS ENCLOSED
THIS LETTER WILL BE SENT
BY ORDINARY MAIL.



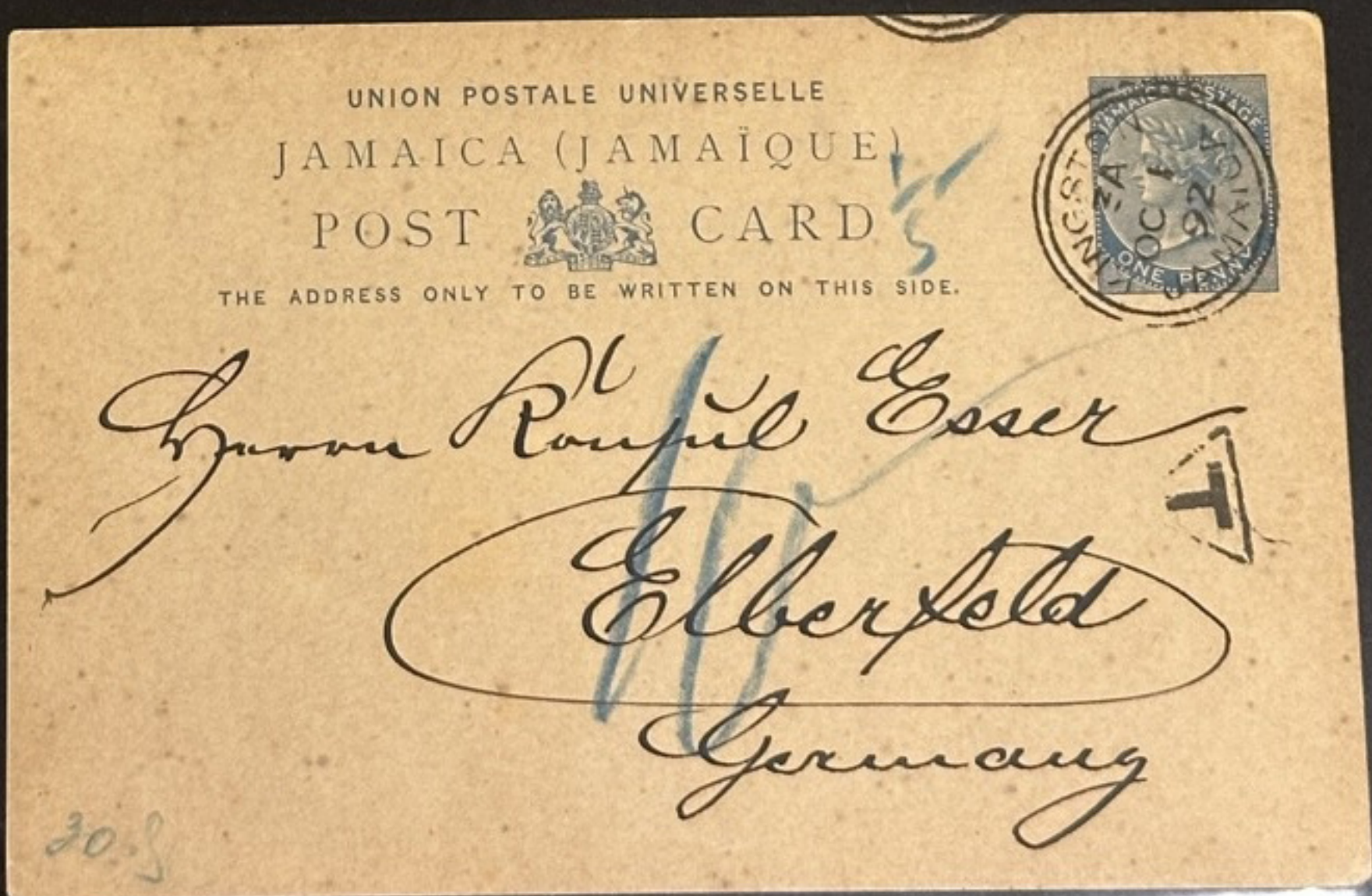

UNION POSTALE UNIVERSELLE
JAMAICA (JAMAÏQUE)
POST CARD

THE ADDRESS ONLY TO BE WRITTEN ON THIS SIDE.



*Herrn Dr. Feilitzker
Schwabische Hall
Württemberg
Germany.*

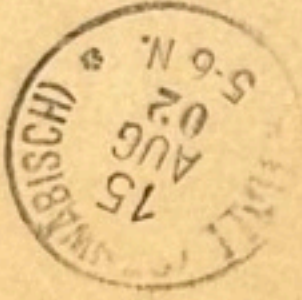

New York

UNION POSTALE UNIVERSELLE
JAMAICA (JAMAÏQUE)
POST CARD

THE ADDRESS ONLY TO BE WRITTEN ON THIS SIDE.



*Madame Annie Larsen
Mühlhausen
Sachsen*



Germany.

POST CARD.

JAMAICA

THE ADDRESS ONLY TO BE WRITTEN ON THIS SIDE.



*G. S. Adair
157 Port Royal St
Kingston*



UNION POSTALE UNIVERSELLE
JAMAICA (JAMAÏQUE)
POST CARD
THE ADDRESS ONLY TO BE WRITTEN ON THIS SIDE.



H. Brannmeyer Esq
Frauenfeld
Switzerland *Huber's Buchhandlung*

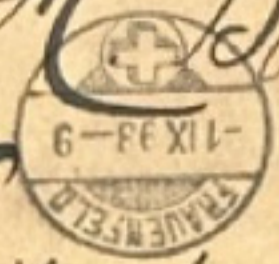

POST CARD
JAMAICA

THE ADDRESS ONLY TO BE WRITTEN ON THIS SIDE.



A. B. Jonas Esq
Savannah

UNION POSTALE UNIVERSELLE
JAMAICA (JAMAÏQUE)
POST CARD
THE ADDRESS ONLY TO BE WRITTEN ON THIS SIDE.



H. E. Dukach Esq. *2 Torr St*
London
Trinity College
Oxford England.

UNION POSTALE UNIVERSELLE
JAMAICA (JAMAÏQUE)
POST CARD
THE ADDRESS ONLY TO BE WRITTEN ON THIS SIDE.



Mr. Josef Müller
Kirchengasse 17
Wien VII/2
Austria

THE ANNEXED CARD IS INTENDED
FOR THE ANSWER.
(LA CARTE CI-JOINTE EST DESTINÉE
À LA RÉPONSE.)

UNION POSTALE UNIVERSELLE
JAMAICA (JAMAÏQUE)
POST CARD
THE ADDRESS ONLY TO BE WRITTEN ON THIS SIDE.



Herrn Ad. Poppe
Gr. Johannisstraße 5ⁿ
Hamburg
Germany



UNION POSTALE UNIVERSELLE
JAMAICA (JAMAÏQUE)
POST CARD
THE ADDRESS ONLY TO BE WRITTEN ON THIS SIDE.



Herrn Schjoleth-Holler
Trinidad



12-

POST CARD.



JAMAICA.

THE ADDRESS ONLY TO BE WRITTEN ON THIS SIDE.

*Mr. S. S. Ogile
Lynette Asylum
Brompton*



POST CARD.



JAMAICA.

THE ADDRESS ONLY TO BE WRITTEN ON THIS SIDE.



61

POST CARD.



JAMAICA

THE ADDRESS ONLY TO BE WRITTEN ON THIS SIDE.

*E. C. Philippo Esq.
Stewarton
P.O.*



POST CARD.



JAMAICA

THE ADDRESS ONLY TO BE WRITTEN ON THIS SIDE.

*Ernest Philippo Esq.
Schwallenburg
St. Neaquis P.O.
Stewarton*

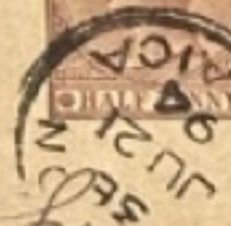

POST CARD.



JAMAICA

THE ADDRESS ONLY TO BE WRITTEN ON THIS SIDE.
REPLY.



Mr. G. W. Lucie Smith.

Colonial Bank.

Kingston

POST



JAMAICA

THE ADDRESS ONLY TO BE WRITTEN ON THIS SIDE.

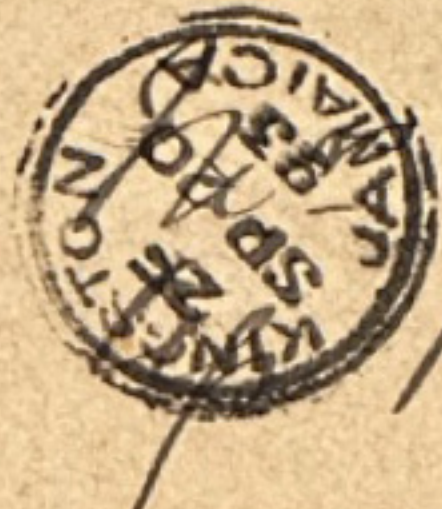

*Grant Three Brothers
Park Camp P.O.*

POST CARD.



THE ADDRESS ONLY TO BE WRITTEN ON THIS SIDE.

Mrs. Saribman
Rupert Street
Williamsville



POST CARD.



THE ADDRESS ONLY TO BE WRITTEN ON THIS SIDE.

Mr. Herbert C. Tiller
P.O. Box
Alec J.C.

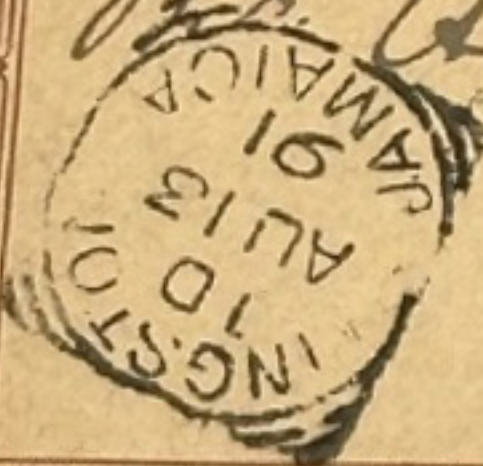

POST CARD
JAMAICA
THE ADDRESS ONLY TO BE WRITTEN

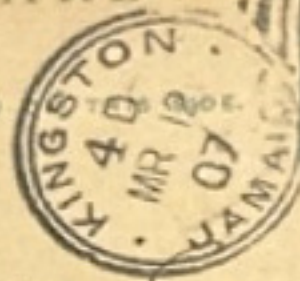

W Durie Esq
Jamaica Times
78 Chapel Street
Kingston

UNION POSTALE UNIVERSELLE
JAMAICA (JAMAÏQUE)
POST CARD CARTE POSTALE
THE ADDRESS ONLY TO BE WRITTEN ON THIS SIDE.



Shibboleth Ink Co.,
463 Broadway
New York
N. Y. U. S. A.

UNION POSTALE UNIVERSELLE
JAMAICA (JAMAÏQUE)
POST CARD CARTE POSTALE
THE ADDRESS ONLY TO BE WRITTEN ON THIS SIDE.



M. Gustave Beil
64 Rue des Batignolles
Paris.
France.

UNION POSTALE UNIVERSELLE

JAMAICA (JAMAÏQUE)

POST CARD  CARTE POSTALE

THE ADDRESS ONLY TO BE WRITTEN ON THIS SIDE



55 Prinz Joachim via Hamburg

Gen Carl Hardorf
Abstrapper M.

Germany.

Hamburg 36.

R

REGISTERED LETTER.
THIS LETTER MUST BE GIVEN TO AN OFFICER OF THE POST OFFICE
TO BE REGISTERED, AND A RECEIPT OBTAINED FOR IT.
THE ADDRESS MUST BE WRITTEN ON THIS SIDE.



R Kingston-6
No 0019

To *American Concrete Institute.*

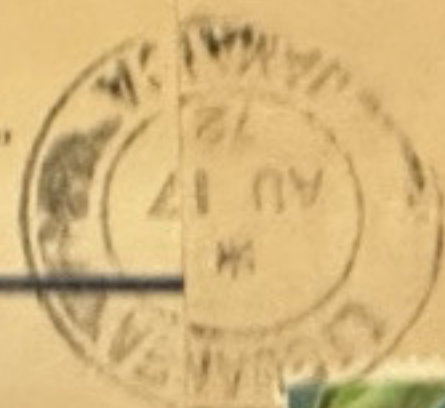

P.O. Box 4754 Redford Station



Detroit, Michigan 48219

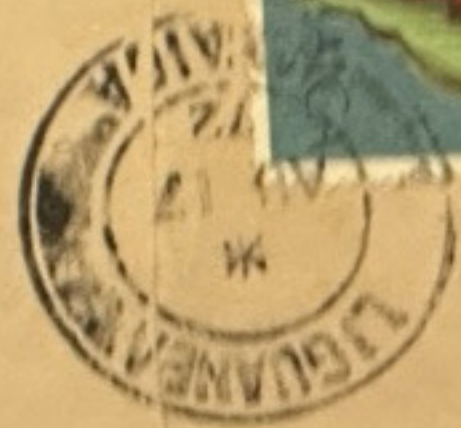

Registratic

Fee.....\$paid

Jamaica

UNION POSTALE UNIVERSELLE
NEVIS
POST  CARD
THE ADDRESS ONLY TO BE WRITTEN ON THIS SIDE.



UNION POSTALE UNIVERSELLE
NEVIS
POST  CARD
THE ADDRESS ONLY TO BE WRITTEN ON THIS SIDE.



UNION POSTALE UNIVERSELLE
NEVIS
POST  CARD
THE ADDRESS ONLY TO BE WRITTEN ON THIS SIDE.



UNION POSTALE UNIVERSELLE
NEVIS
POST  CARD
THE ADDRESS ONLY TO BE WRITTEN ON THIS SIDE.



UNION POSTALE UNIVERSELLE
NEVIS
POST  CARD
THE ADDRESS ONLY TO BE WRITTEN ON THIS SIDE.



UNION POSTALE UNIVERSELLE
NEVIS
POST  CARD
THE ADDRESS ONLY TO BE WRITTEN ON THIS SIDE.



THE ANNEXED CARD IS INTENDED
FOR THE ANSWER.
(LA CARTE CI-JOINTE EST DESTINÉE
À LA RÉPONSE.)

UNION POSTALE UNIVERSELLE
ST. CHRISTOPHER (ST. CHRISTOPHE)
POST CARD
THE ADDRESS ONLY TO BE WRITTEN ON THIS SIDE.



OPHE)
D
IS SIDE.

UNION POSTALE UNIVERSELLE
ST. CHRISTOPHER (ST. CHRISTOPHE)
POST CARD
THE ADDRESS ONLY TO BE WRITTEN ON THIS SIDE.



POSTALE UNIVERSELLE
HER (ST. CHRISTOPHE)
CARD
TO BE WRITTEN ON THIS SIDE.



THE ANNEXED CARD IS INTENDED
FOR THE ANSWER
LA CARTE CI-JOINTE EST DESTINEE
A LA REPONSE.

UNION POSTALE UNIVERSELLE
ST. CHRISTOPHER (ST. CHRISTOPHE)
POST CARD
THE ADDRESS ONLY TO BE WRITTEN ON THIS SIDE.



ALE UNIVERSELLE
R (ST. CHRISTOPHE)
CARD
BE WRITTEN ON THIS SIDE.



UNION POSTALE UNIVERSELLE
ST. CHRISTOPHER (ST. CHRISTOPHE)
POST CARD
THE ADDRESS ONLY TO BE WRITTEN ON THIS SIDE



SPECIMEN

THIS ANNEXED CARD IS INTENDED
FOR THE ANSWER
LA CARTE CI-JOINTE EST DESTINEE
A LA REPONSE

UNION POSTALE UNIVERSELLE
ST. CHRISTOPHER (ST. CHRISTOPHE)
POST CARD
THE ADDRESS ONLY TO BE WRITTEN ON THIS SIDE.



UNION POSTALE UNIVERSELLE
ST. CHRISTOPHER (ST. CHRISTOPHE)
POST CARD
THE ADDRESS ONLY TO BE WRITTEN ON THIS SIDE.



SPECIMEN

SPECIMEN

POST CARD
ST. KITTS-NEVIS

THE ADDRESS ONLY TO BE WRITTEN ON THIS SIDE.



POST CARD
ST. KITTS-NEVIS

THE ADDRESS ONLY TO BE WRITTEN ON THIS SIDE.



SPECIMEN

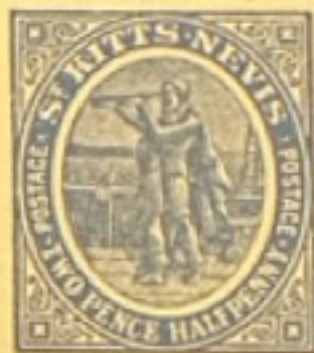

UNION POSTALE UNIVERSELLE
ST. CHRISTOPHER (ST. CHRISTOPHE)

POST CARD

THE ADDRESS ONLY TO BE WRITTEN ON THIS SIDE.



*Mr. C. Wilson
of Messrs. W. Bennett & Co.
St. John's.
Antigua*



UNION POSTALE UNIVERSELLE
ST. CHRISTOPHER (ST. CHRISTOPHE)

POST CARD

THE ADDRESS ONLY TO BE WRITTEN ON THIS SIDE.



*Fritz Schiele Esq.
Breitweg 178
Magdeburg, Germany.*

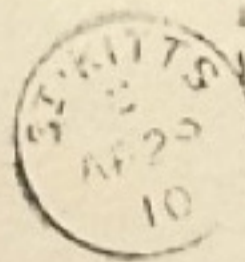

*Rev. L. Herster
Basse Terre*



This Wrapper may only be used for Newspapers or for such documents as are allowed to be sent at the Book-rate of postage, and must not enclose any letter or communication of the nature of a letter (whether separate or otherwise). If this rule be infringed, the packet will be charged as a letter.



BY AIR MAIL
PAR AVION
AIR LETTER
AEROGRAMME



.....
.....
.....
.....
.....

BY AIR MAIL
PAR AVION
AIR LETTER
AEROGRAMME



.....
.....
.....
.....
.....

Pai Lami

UNION POSTALE UNIVERSELLE
St. LUCIA (STE. LUCIE)

POST CARD

THE ADDRESS ONLY TO BE WRITTEN ON THIS SIDE.

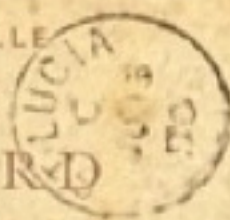

Macmillan & Co

London

UNION POSTALE UNIVERSELLE
St. LUCIA (STE. LUCIE)

POST CARD

THE ADDRESS ONLY TO BE WRITTEN ON THIS SIDE.

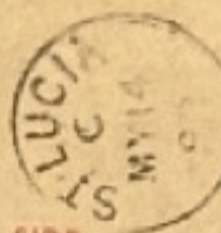

*R. S. Garraway Esq
Post Master*

*Roseau
Dominica*

UNION POSTALE UNIVERSELLE
St. LUCIA (STE. LUCIE)

POST CARD

THE ADDRESS ONLY TO BE WRITTEN ON THIS SIDE.

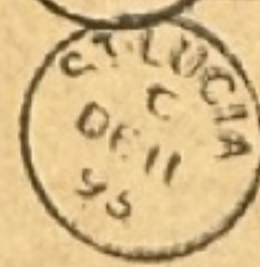
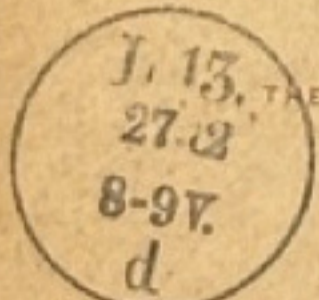

Mr. St. Germain

Tride. August 14.

Gerisany

Leipzig A.

Mr A. Lionel Isaacs
60 Haymarket
London S.W.



Messrs J. H. Masters Ltd.
Hope House.
High Street.
Rye.
England



BY AIR MAIL

AIR LETTER

IF ANYTHING IS ENCLOSED
THIS LETTER WILL BE SENT
BY ORDINARY MAIL.



651. H. V. de Bury
3435 Mountain St.
Montreal 25 P.Q.
Canada.

BY AIR MAIL

AIR LETTER

IF ANYTHING IS ENCLOSED
THIS LETTER WILL BE SENT
BY ORDINARY MAIL.

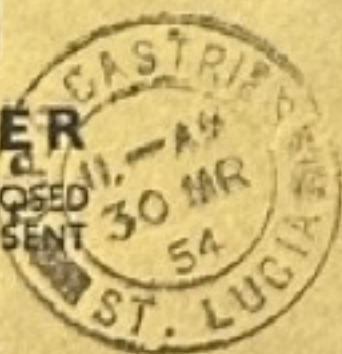

To The Secretary,

London School of Accountancy,

67 Monmouth Street,

London W. C. 2.

UNION POSTALE UNIVERSELLE
ST. VINCENT (ST. VINCENT)
POST CARD

THE ADDRESS ONLY TO BE WRITTEN ON THIS SIDE.



UNION POSTALE UNIVERSELLE
ST. VINCENT (ST. VINCENT)
POST CARD

THE ADDRESS ONLY TO BE WRITTEN ON THIS SIDE.



UNION POSTALE UNIVERSELLE
ST. VINCENT (ST. VINCENT)
POST CARD

THE ADDRESS ONLY TO BE WRITTEN ON THIS SIDE.



UNION POSTALE UNIVERSELLE
ST. VINCENT (ST. VINCENT)
POST CARD

THE ADDRESS ONLY TO BE WRITTEN ON THIS SIDE.



UNION POSTALE UNIVERSELLE
ST. VINCENT (ST. VINCENT)
POST CARD

THE ADDRESS ONLY TO BE WRITTEN ON THIS SIDE.



UNION POSTALE UNIVERSELLE
ST. VINCENT (ST. VINCENT)
POST CARD

THE ADDRESS ONLY TO BE WRITTEN ON THIS SIDE.



UNION POSTALE UNIVERSELLE
ST. VINCENT (ST. VINCENT)
POST CARD

THE ADDRESS ONLY TO BE WRITTEN ON THIS SIDE.

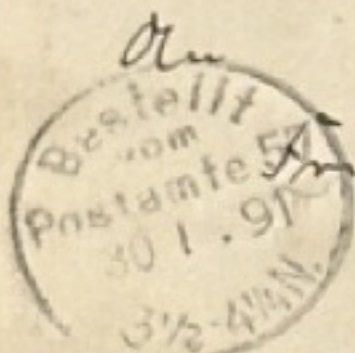

Germany.

Maria M. Meisch

*Berlin W
Kurfürstenstr. 20.*

UNION POSTALE UNIVERSELLE
ST. VINCENT (ST. VINCENT)
POST CARD

THE ADDRESS ONLY TO BE WRITTEN ON THIS SIDE.

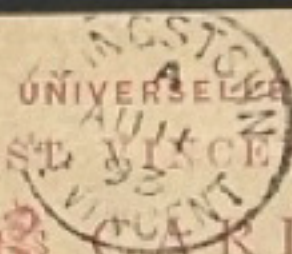

*Mr. P. Wickers
Prospect Lodge
London
W*

UNION POSTALE UNIVERSELLE
ST. VINCENT (ST. VINCENT)
POST CARD

THE ADDRESS ONLY TO BE WRITTEN ON THIS SIDE.



**PAUL KIDERLEN,
ULM,
GERMANY.**

UNION POSTALE UNIVERSELLE
ST. VINCENT (ST. VINCENT)
POST CARD  CARTE POSTALE
THE ADDRESS ONLY TO BE WRITTEN ON THIS SIDE.



UNIVERSELLE
VINCENT)
CARD
EN ON THIS SIDE.



Herrn **Walter Beckhaus**
Berlin-Steglitz

Room Hall

BY AIR MAIL
AIR LETTER
PAR AVION AEROGamme



ST VINCENT 20c

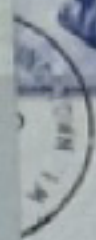

TO OPEN SLIT HERE

HERE

This Wrapper may only be used for Newspapers, or for such documents as are allowed to be sent at the Book-rate of postage, and must not enclose any letter or communication of the nature of a letter (whether separate or otherwise). If this rule be infringed, the packet will be charged as a letter.

Hampden Stamp boy
Gravelly
Ubars

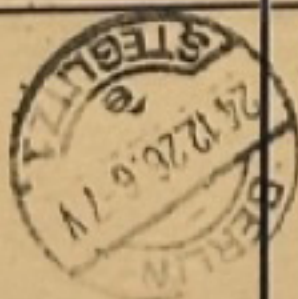



REGISTERED

THIS LETTER MUST BE GIVEN TO
TO BE REGISTERED AND A

no 151

LETTER.

AN OFFICER OF THE POST
RECEIPT OBTAINED FOR



Ronald A. Albury

04893

P. O. Box 23
Nassau Bahamas

Ronald Albury



REGISTERED

THIS LETTER MUST BE GIVEN TO
TO BE REGISTERED AND A

07478

LETTER.

AN OFFICER OF THE POST
RECEIPT OBTAINED FOR



OXFORD INSURANCE COMPANY LTD.,

from Lloyd's

P.O. Box 1165,
Nassau, Bahamas.

(40)

2/28/66
1-1-0



REGISTERED

THIS LETTER MUST BE GIVEN TO
TO BE REGISTERED AND A

no 13

LETTER.

AN OFFICER OF THE POST
RECEIPT OBTAINED FOR



Ronald A. Albury

P. O. Box 23,
Nassau

01576

Deweese Lowe
C.S.A.

POST CARD
BERMUDA

THE ADDRESS ONLY TO BE WRITTEN ON THIS SIDE.



POST CARD
BERMUDA

THE ADDRESS ONLY TO BE WRITTEN ON THIS SIDE.



UNION POSTALE UNIVERSELLE
BERMUDA (LES ISLES BERMUDES)

POST CARD

THE ADDRESS ONLY TO BE WRITTEN ON THIS SIDE.



UNION POSTALE UNIVERSELLE
BERMUDA (LES ISLES BERMUDES)

POST CARD

THE ADDRESS ONLY TO BE WRITTEN ON THIS SIDE.



UNION POSTALE UNIVERSELLE
BERMUDA (LES ISLES BERMUDES)

POST  CARD

THE ADDRESS ONLY TO BE WRITTEN ON THIS SIDE.



MS 72a

POST  CARD

BERMUDA

THE ADDRESS ONLY TO BE WRITTEN ON THIS SIDE



POST  CARD

BERMUDA

THE ADDRESS ONLY TO BE WRITTEN ON THIS SIDE.



UNION POSTALE UNIVERSELLE
BRITISH HONDURAS (HONDURAS BRITANNIQUE)
POST CARD.

THE ADDRESS ONLY TO BE WRITTEN ON THIS SIDE.



Gebrüder Senf



Leipzig

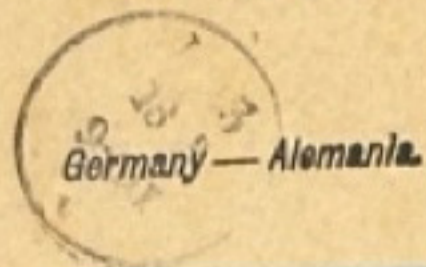

BY AIR MAIL
PAR AVION

AÉROGRAMME
AIR LETTER



This Wrapper may only be used for Newspapers or for such documents as are allowed to be sent at the Book-rate of postage, and must not enclose any letter or communication of the nature of a letter (whether separate or otherwise). If this rule be infringed, the packet will be charged as a letter.

HG 57

POST CARD
BRITISH HONDURAS

THE ADDRESS ONLY TO BE WRITTEN ON THIS SIDE.





BY AIR MAIL

PAR AVION

AIR LETTER

AÉROGRAMME



Mr. Harry Smuckler
5421 Drexel Road
Philadelphia 31.
Pa - U.S.A.

BY AIR MAIL

PAR AVION

AIR LETTER

AÉROGRAMME



Mr. Harry Smuckler
5421 Drexel Road
Philadelphia 31.
Pa - U.S.A.

2561
1877



C. Campbell Esq.
Consul of Columbia
Jersey.

Via Southampton.

TTIGI
1877



The Rev.
Th. Clemens
Moriah
Tobago.

PORTSMOUTH
NO 24
00



Paul Lowell.
Mary. Mack
J. F. Vineta
Portsmouth

UNION POSTALE UNIVERSELLE
TURKS ISLANDS (ILES DE TURC)

POST CARD

THE ADDRESS ONLY TO BE WRITTEN ON THIS SIDE.



UNION POSTALE UNIVERSELLE
TURKS ISLANDS (ILES DE TURC)

POST CARD

ONLY TO BE WRITTEN ON THIS SIDE.



UNION POSTALE UNIVERSELLE
TURKS ISLANDS (ILES DE TURC)

POST CARD

THE ADDRESS ONLY TO BE WRITTEN ON THIS SIDE



UNION POSTALE UNIVERSELLE

TURKS ISLANDS (ILES DE TURC)

POST CARD

ONLY TO BE WRITTEN ON THIS SIDE

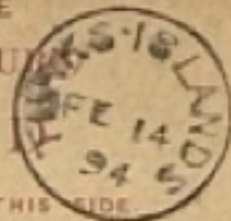

*J. Dreesbach
Post Office
Wanne (Rhine) Nippes
Germany*

THE ADDRESSED CARD IS INTENDED
FOR THE ANSWER
LA CARTE ADRESSEE EST DESTINEE
A LA REPONSE

UNION POSTALE UNIVERSELLE
TURKS ISLANDS (ILES DE TURC)

POST CARD

THE ADDRESS ONLY TO BE WRITTEN ON THIS SIDE.





F. Koch, Esq.

Berlin S.W. 47



F. Koch, Esq.

Berlin S.W. 47

10.

BY AIR MAIL
PAR AVION
AIR LETTER
AEROGRAMME



5c



10
Mr. Lincoln A. Pindore

1345-7 Bolivar Crescent

Surrey 802

British C.

Canada

UNION POSTALE UNIVERSELLE
VIRGIN ISLANDS (ILES VIERGES)
POST  CARD
THE ADDRESS ONLY TO BE WRITTEN ON THIS SIDE.



UNIVERSELLE
(ILES VIERGES)
CARD
WRITTEN ON THIS SIDE.



UNION POSTALE UNIVERSELLE
VIRGIN ISLANDS (ILES VIERGES)
POST  CARD
THE ADDRESS ONLY TO BE WRITTEN ON THIS SIDE.



UNION POSTALE UNIVERSELLE
VIRGIN ISLANDS (ILES VIERGES)
POST  CARD
THE ADDRESS ONLY TO BE WRITTEN ON THIS SIDE.

UNION POSTALE UNIVERSELLE
VIRGIN ISLANDS  (ILES VIERGES)



UNION POSTALE
WRITTEN ON THIS SIDE.

POST  CARD
VIRGIN ISLANDS
THE ADDRESS ONLY TO BE WRITTEN ON THIS SIDE.



D
THIS SIDE.





Private No 22 Nulun
Barracks.
St. Thomas -
D. W. I.



Private No 22 Nulun -
Barracks.
St. Thomas -
D. W. I.



Mr W. Fishlock,

King, St.

Road Town, Tortola,

UNION POSTALE UNIVERSELLE
MONTSERRAT (MONSERRAT)

POST  CARD

THE ADDRESS ONLY TO BE WRITTEN ON THIS SIDE.



UNION POSTALE UNIVERSELLE
MONTSERRAT (MONSERRAT)

POST  CARD

THE ADDRESS ONLY TO BE WRITTEN ON THIS SIDE.



UNION POSTALE UNIVERSELLE
MONTSERRAT (MONSERRAT)

POST  CARD

THE ADDRESS ONLY TO BE WRITTEN ON THIS SIDE.



POST CARD



Sender

.....

.....

.....

SPECIMEN



UNION POSTALE UNIVERSELLE
MONTSERRAT (MONSERRAT)

POST CARD

THE ADDRESS ONLY TO BE WRITTEN ON THIS SIDE.

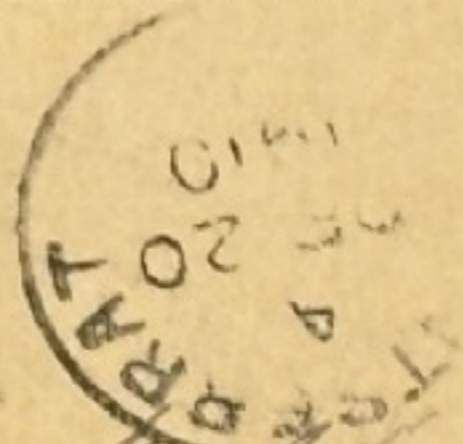

Herrn Michael von Vajsky

Magdalenenstr 44^{II}

Wien VI/1

Austria

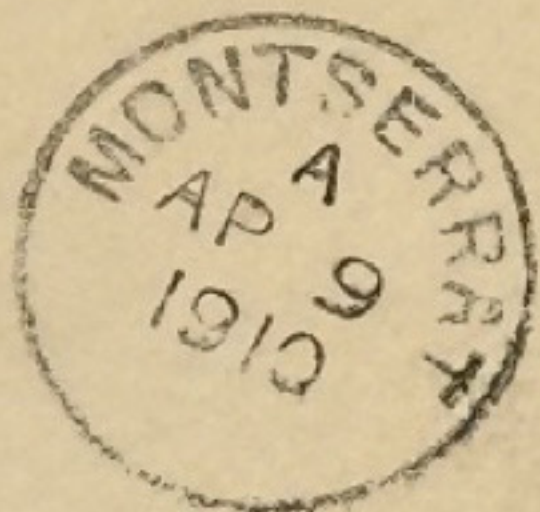

Rev. L. Meisler

Red Bank, N.Y.

L. 7.50