



FELDPOST K. U. K. FELDPOSTAMT Nr. 126

AUSTRO-HUNGARIAN

FELDPOST PINK - LETTERSHEETS

FELDPOST POLNI-POSTA L/SHEETS

MILITARY POSTMARKS STATIONERY

POW MAIL

MILITARY HOSPITALS CACHETS ETC

FELDPOST POSTAL STATIONERY

FELDPOST GREEN - LETTERSHEETS

WWI MAIL RED+ EXPRESS

WWI MAIL LVOVLEMBERG ETC

WWI MAIL LEMBERG ONLY

WWI POSTMARKS STATIONERY

WWI POSTMARKS POSTCARDS

CENSORED MAIL DORNA WITKA

PRINTED LABELS

II

II

II

II

II



LOT 1043
00734

II
II



Feldpostkarte



Feldpostkarte
K. F. Feldpostamt Kempten Nr. 10

Handwritten address on a small white label.



Feldpostkarte
K. F. Feldpostamt Kempten Nr. 10



MARIAN EMPIRE

SPAN EMPIRE



1905
Lillian C. Minge
from Dept. of Agriculture
at the home of Mrs. M. M. Minge
at the home of Mrs. M. M. Minge



1905
Lillian C. Minge
from Dept. of Agriculture
at the home of Mrs. M. M. Minge
at the home of Mrs. M. M. Minge

Early Group



JOHN PRAG WELLS & PATZ M. WOODS

JOHN PRAG WELLS & PATZ M. WOODS



A. STEWELL





AUSTRO-HUNGARIAN EMPIRE



[Faint, mostly illegible text, likely a newspaper article or historical record.]





Stacks of old letters and envelopes, some with stamps and handwritten text.

Stack of envelopes, one with a circular postmark and handwritten text.

Stack of letters, one with a rectangular stamp and handwritten text.

Stack of letters, some with stamps and handwritten text.

Family Group
Husband
Form
The following information is required for the preparation of a family group sheet. It should be obtained from the records of the family and the records of the church.



Extra

*From
Tustin*

U.S. Post

Nov 18

Red postage stamp

CELJPOST K.U.K. FELDPSTAMPT No. 186

STRO
RIAN
E

DAW MAIL
MILITARY HOSPITALS

FELDPPOST

PINK - LETTERSHEETS

FELDPPOST

FELDPPOST

POLNI-POSTA L/SHEETS

FELDPPOST K.U.K. FELDPSTAMPT NO. 185

MILITARY POSTMARKS

Austro-Hungarian Empire
Norbert Gross Archive

STATIONERY



FELDPOST

STAN

BRAND

FELDPOST

BRAND

FELDPOST

FELDPOST

KLIK FELDPPOSTAMT NO. 20

KLIK FELDPPOSTAMT

Feldpost

.K. FELDPPOST



Mr. Schaefer
No. 3411
K. U. K. Feldpost
K. U. K. Feldpost

FELDPPOST

FELDPPOST

K.U.K. FELDPPOST

POSTAMT No. 186



Poststelle

K.K. Lit. Nr. 22
8. FELDKOMPAGNIE

1891

Wittin Schreiber

Feldpost

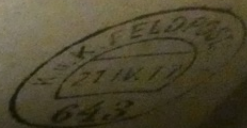

Handwritten notes on a slip of paper, including the number '10498'.

POSTAMT NO. 20

POSTAMT NO. 185

In Schmeichele



POW MAIL

MILITARY HOSPITALS

CACHETS ETC

FELDPOST

POSTAL STATIONERY

FELDPOST

GREEN - LETTERSHEETS

NO. 126

POSTAL STATIONERY

POSTAL STATIONERY

Selbstpostbrief.



1004

CACHETS ETC

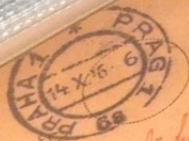

Feldpostkorrespondenzkarte
Königsberg
Königsberg
Königsberg

BRUNNEN

Handwritten text, possibly "Königsberg"

Handwritten text on the reverse side of the postcard, including "Königsberg" and other illegible words.

MAIL



Wm Schreiber
Prag
Muschlorgasse 2

Handwritten text on a separate piece of paper, possibly a name or address, including 'Krone' and 'Nr 11'.

Handwritten text on a small slip of paper at the bottom of the envelope, possibly a return address or recipient details.

MAIL

K. u. k. Zensurstelle
Lemberg. Hptpst.



Handwritten initials

Maria Schuster

*Bung
Muschelgasse 25/2*

Anna

2^{te} No

Konrad



Spital

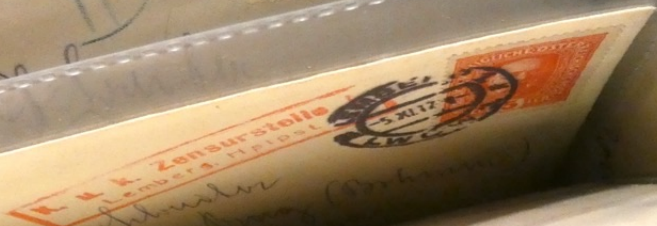

Handwritten address in cursive script, including the name 'Herrn Schindler'.

Handwritten initials or address in cursive script.

Отвѣтъ.

Postkarte.

an

Корреспонденція военнопленныхъ. Бесплатно.
Correspondance des prisonniers de guerre.

Antwortkarte.

Réponse.

Karlbert Groß
Receives: Schneider

Wag. II
Hamburg

General Staff
Hamburg

1. 11. 1918

11. 11. 1918

W

ALIA

Handwritten mark



ROMANIA BUKOVINA

Howitz I
1884

ROMANIA



Carta POS

SIBIU
RA
MILITA
RUSSIA
Gladialarova
1884





HUNGARY

HUNGARY

MARKS

STATIONERY

LEVELEZŐ-LAP

King's
Norbert

MAIL

LEMBERG ONLY

Handwritten text on the top envelope, including the word "Lemberg".

Handwritten text on the bottom envelope, including the word "Lemberg".





Herrn...
Herrn...
Herrn...



No. 10. Österreichische Post

Express!

Express

Faharsch



CENSORED MAIL

'DORNA W



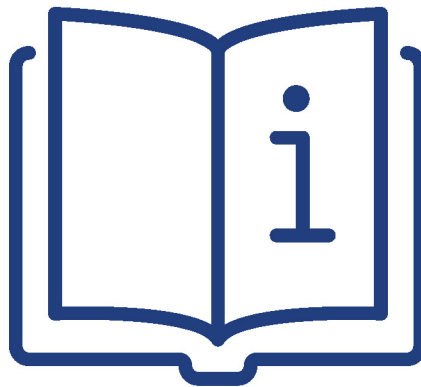

LOT PARTIALLY SCANNED

Due to the size or the complexity of this lot, only selected items are shown.

LOT PARTIELLEMENT SCANNÉ

Du à la taille ou à la complexité de ce lot, seuls les articles sélectionnés sont affichés.

LOS IST NUR TEILWEISE GESCANNT

Aufgrund der Umfangs und Vielschichtigkeit dieses Loses werden nur ausgewählte Stücke gezeigt.

LOTTO PARZIALMENTE SCANSIONATO

A causa delle dimensioni o della complessità di questo lotto, sono mostrati solo gli articoli selezionati.