

*Portugal*



*D. Manuel II*

1910  
POSTCARDS 10 RÉIS  
 For National Service  
 Used On International Service

Rate 20 Réis



From Lisboa on 25-6-1911 to Londres



From Cannas de Senhorim on 26.AGO.1910 to Lubeck

1910  
 POSTCARDS 20 RÉIS  
 Used On International Service

Rate 20 Réis

USED IN MADEIRA

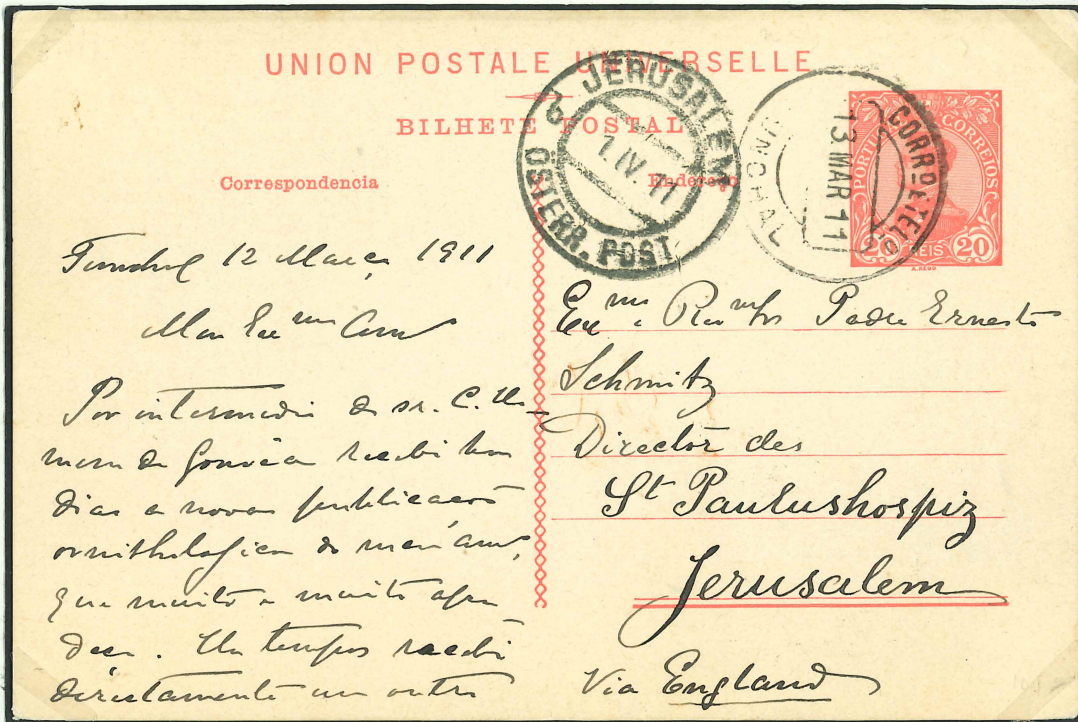

From Funchal on 13. Mar.-1911 to Jerusalem

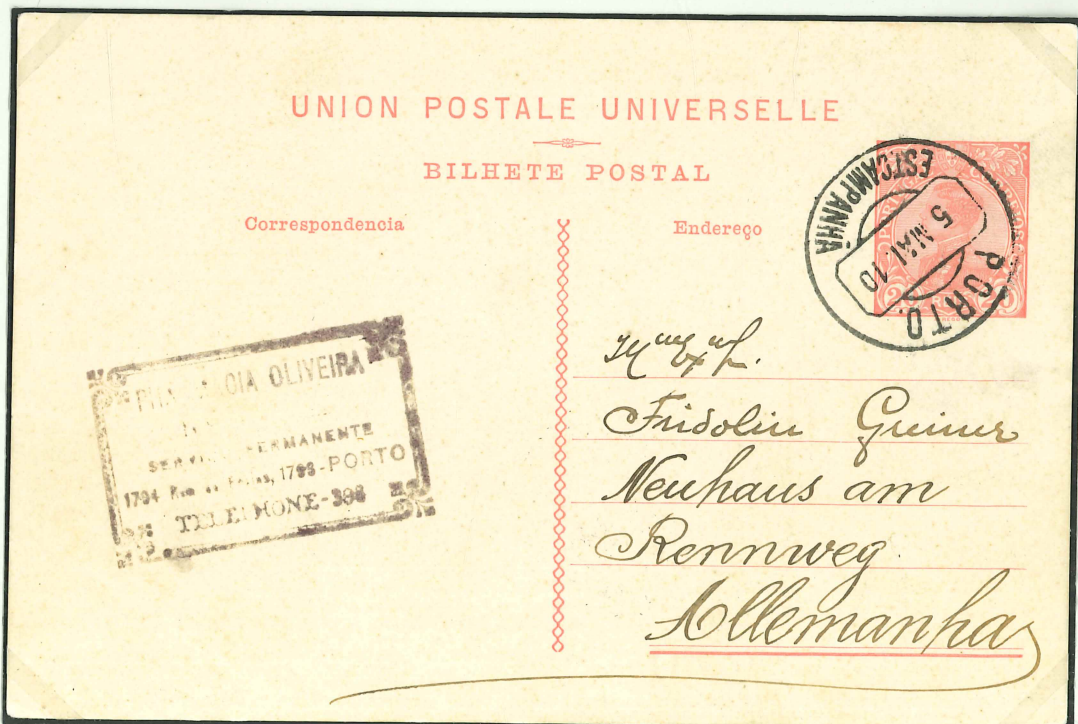

From Est Campanhã on 5 Mai.1910 to Rennweg

Sizes 140/41 x 91/3 m/m  
Thick Card + 0,22 m/m

1910  
REPLY PAID POSTCARDS  
20 Réis + 20 Réis  
Used On International Service

Rate 20 + 20 Réis

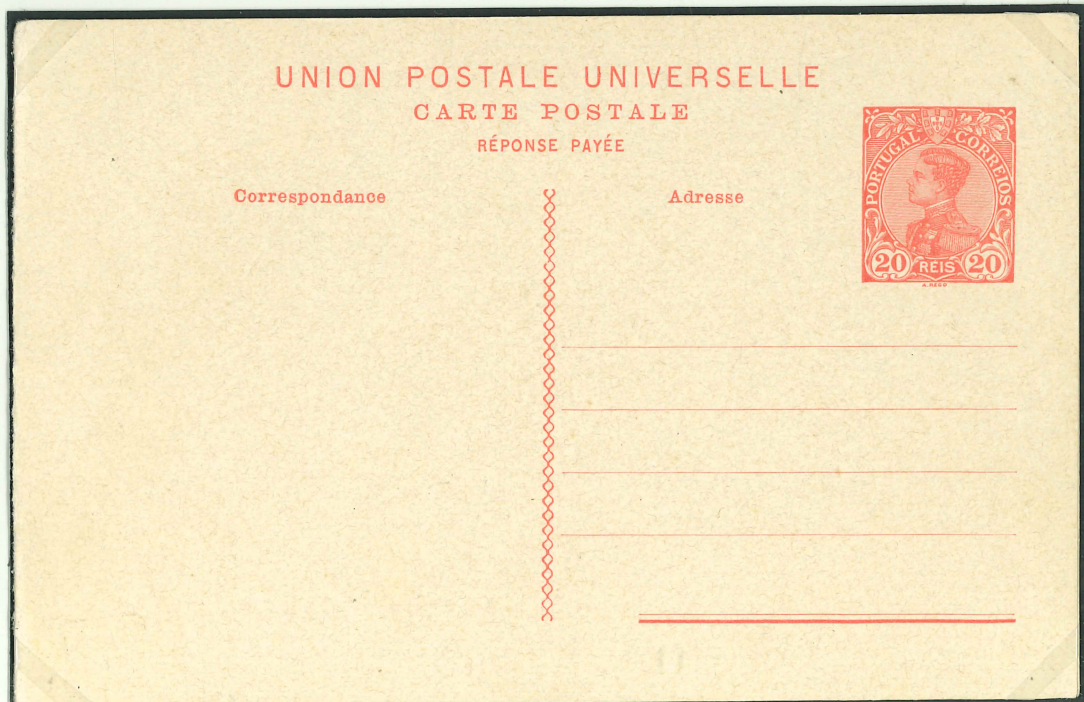
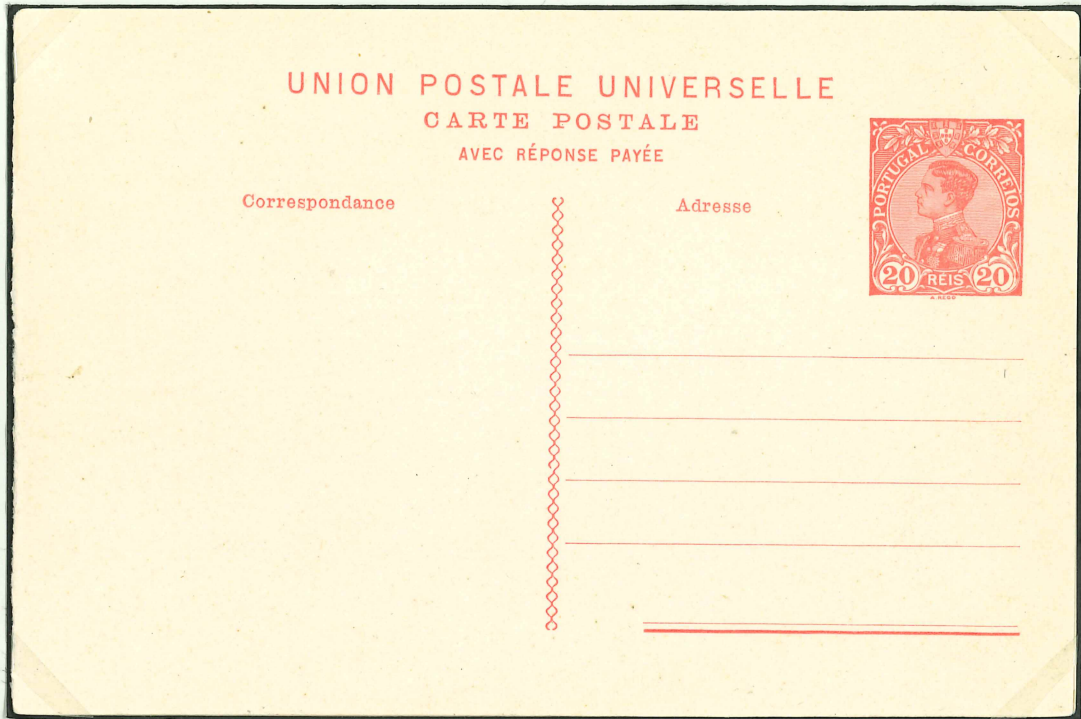

Sizes 137/9 x 175/6 m/m  
Thin Card 0,14 a 0,18 m/m

1910  
LETTER-CARDS 25 RÉIS  
Used On Nacional Service  
COMB PERFORATION 11 ½

INSIDE  
Normal Sealing Gum



Rate 25 Réis



Pale Brown on Yellowish Card



Brown on Buff Card



Sizes 137/9 x 175/6 m/m  
Thin Card 0,14 a 0,18 m/m

1910  
LETTER-CARDS 50 RÉIS  
Used On International Service  
COMB PERFORATION 11 ½

INSIDE GREENISH  
Two Shades  
Normal Sealing Gum



Rate 50 Réis

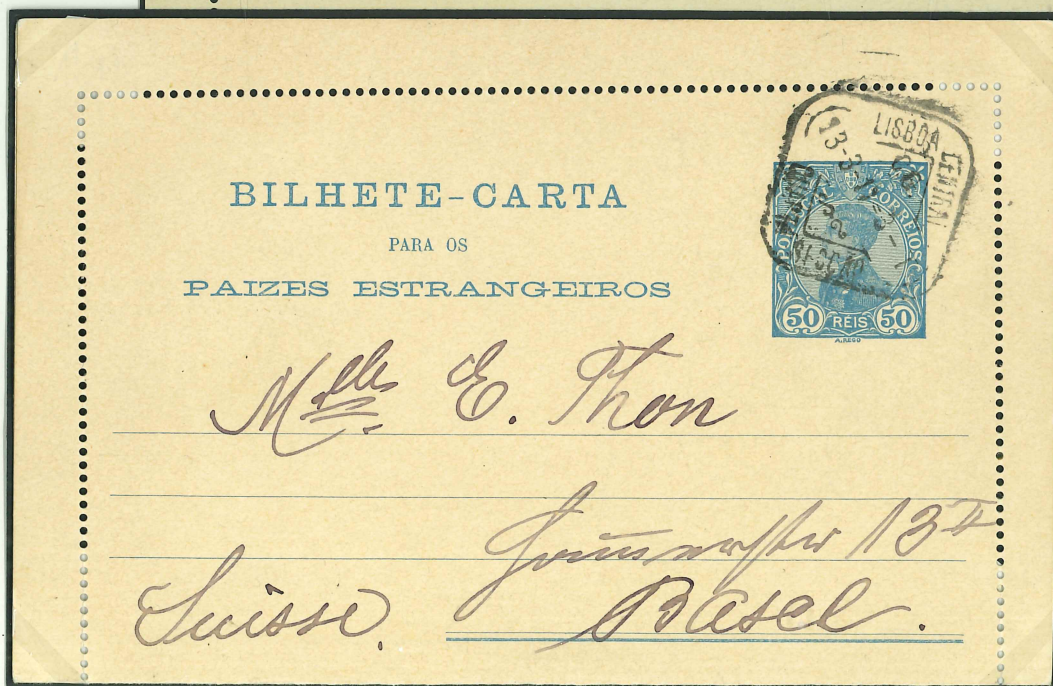
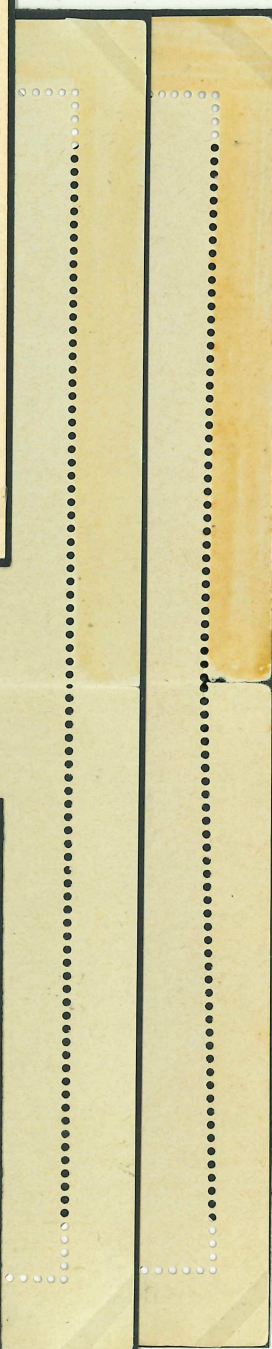

From Lisboa on 13.3.1911 to Basel

Thin Card 0,14 a 0,18 m/m  
SIZES  
Reply Paid 138/9 x 178/9 m/m  
Reply 118/20 x 168/9 m/m

1910  
REPLY PAID LETTER-CARDS  
25 Réis + 25 Réis  
Used On National Service  
COMB PERFORATION 11 ½

INSIDE  
Normal Sealing Gum



Rate 25 + 25 Réis



REPLY  
COMB PERFORATION 11 ¼





Sizes 143 x 110 m/m  
Thin Paper 0,10 a 0,13 m/m

1910  
STATIONERY ENVELOPES 25 RÉIS  
Used On National Service

Rate 25 Réis

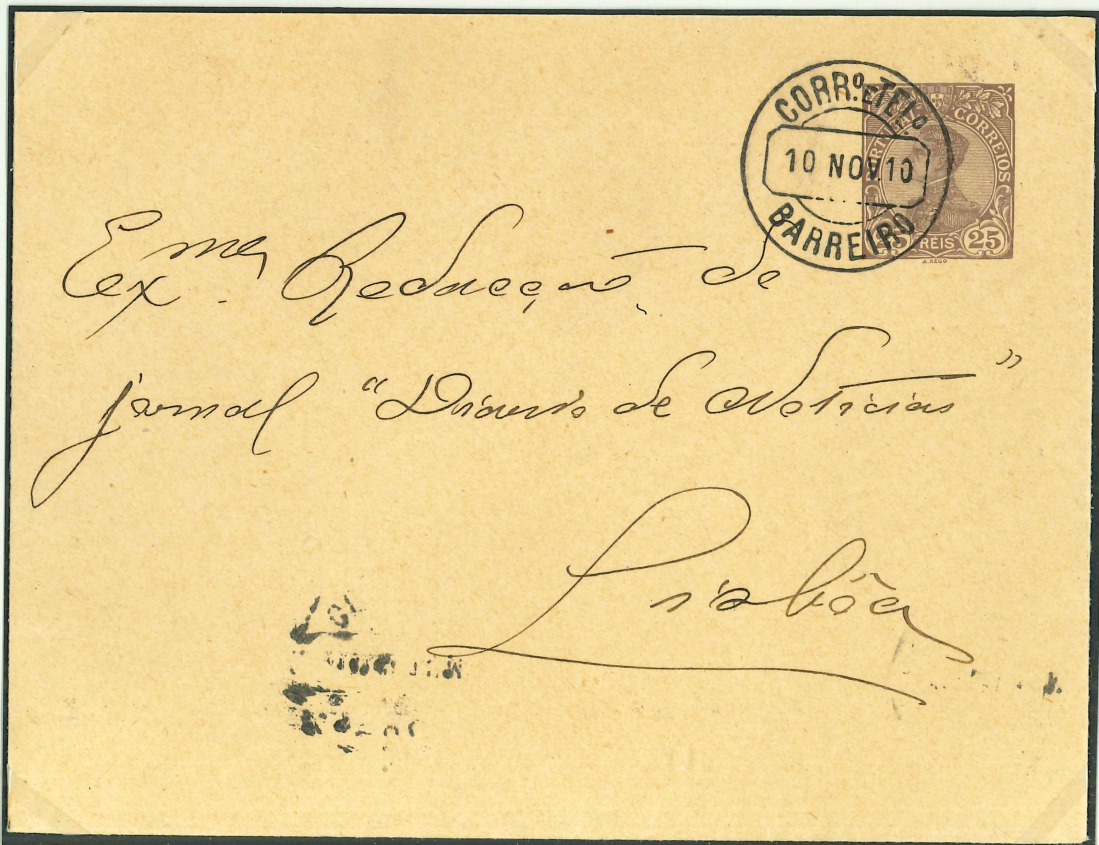

1910  
 POSTCARDS 10 RÉIS  
 Used On National Service

Rate 10 Réis

Deep Green on Cream Card



From Lisboa on 27.12.1910 to Malange

Greyisk Green on Buff Card

ONLY KNOWN POSTMARK CANCELLATION



From Envendos on 8.NOV.1911 to Cardigas

1910  
**POSTCARDS 10 RÉIS**  
 For National Service  
 Used On International Service

Rate 20 Réis



From Cuba on 12.2.1911 to London



From Lisboa on 2.12.1910 to Molines

1910  
POSTCARDS 20 RÉIS  
Used On Internationalo Service

Rate 20 Réis

BLUE OVERPRINT

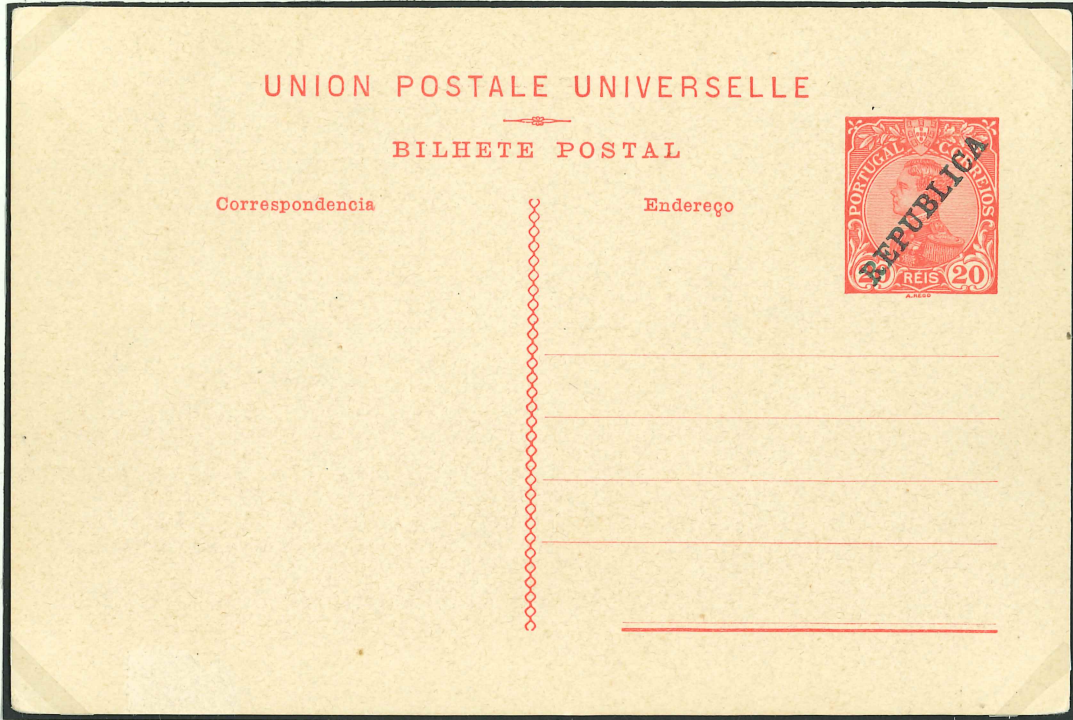

USED IN MADEIRA

GREEN OVERPRINT

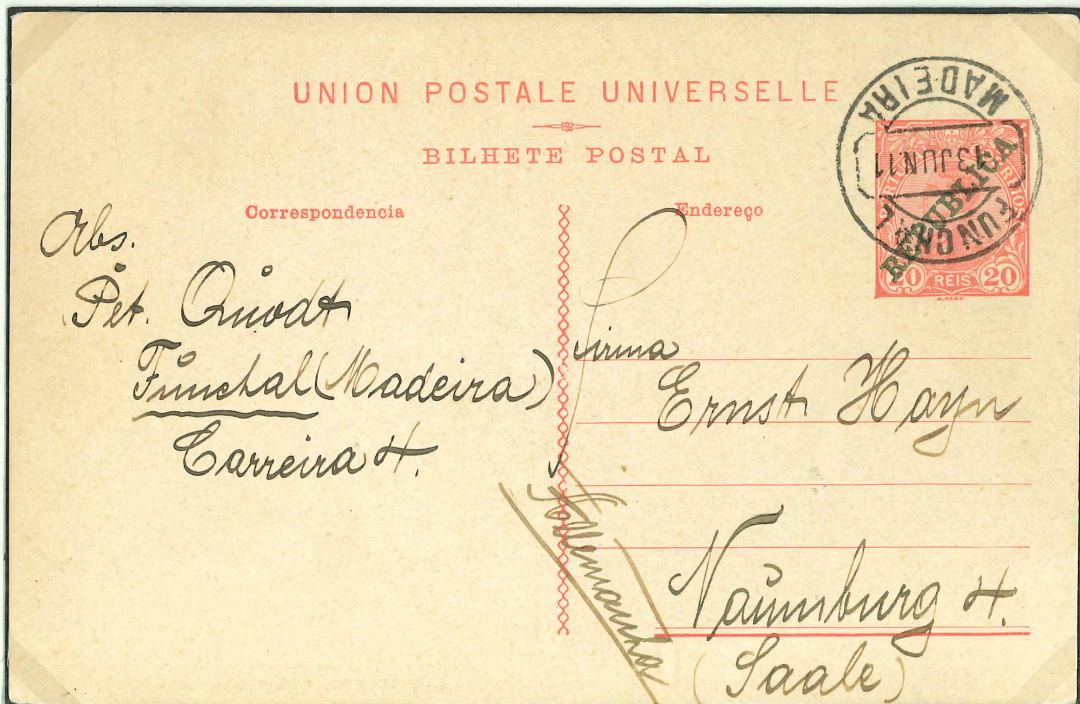

From Funchal on 13.JUN.1911 to Naumburg

Sizes 140/41 x 91/3 m/m  
Thin Card 0,14 a 0,18 m/m

1910  
**POSTCARD 20 RÉIS**  
Used On International Service

Rate 20 Réis

THIN CARD

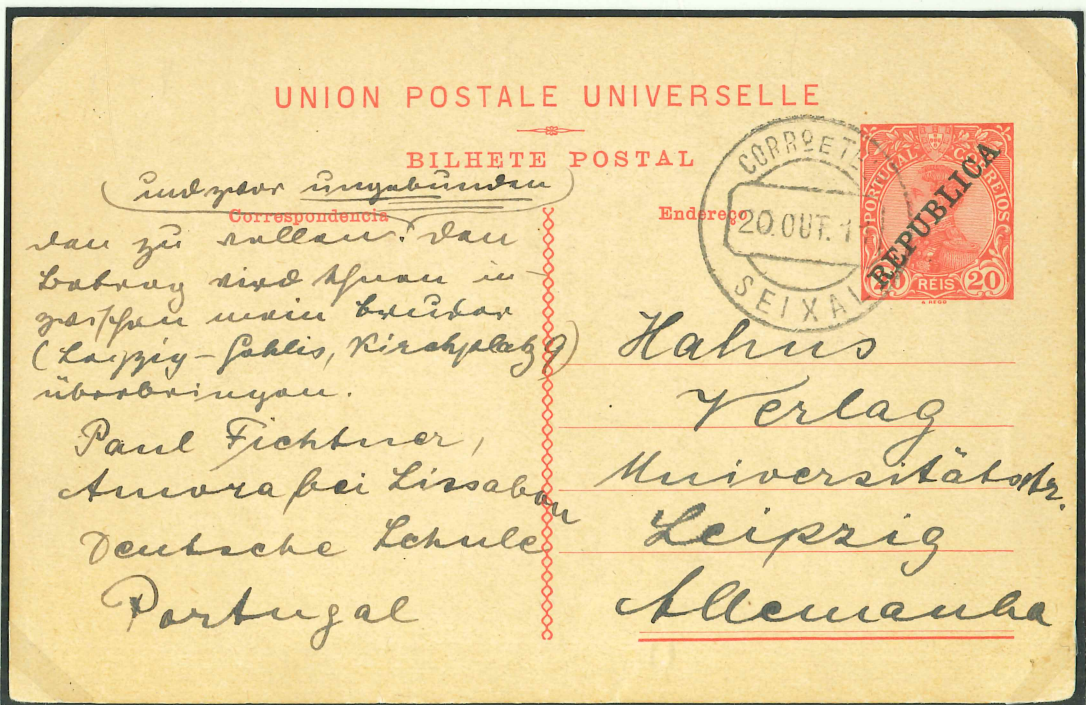
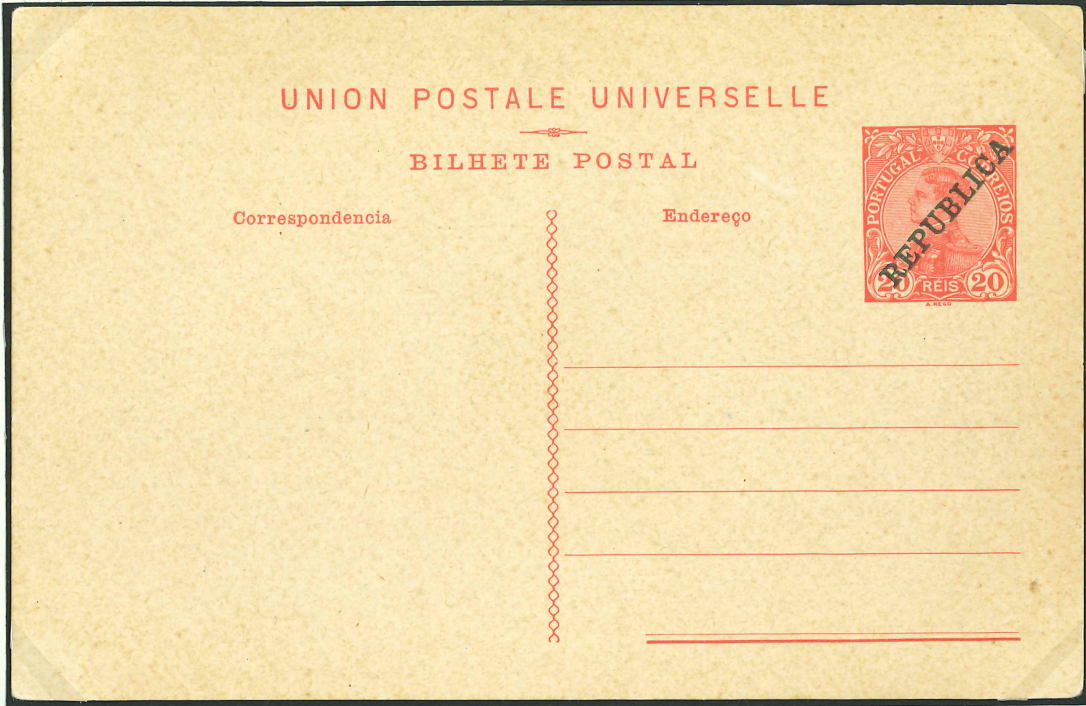

From Seixal on 20.OCT.1911 to Leipzig

1910  
REPLY PAID POSTCARDS  
20 Réis + 20 Réis  
Used On International Service

Rate 20 Réis

REPLY PAID

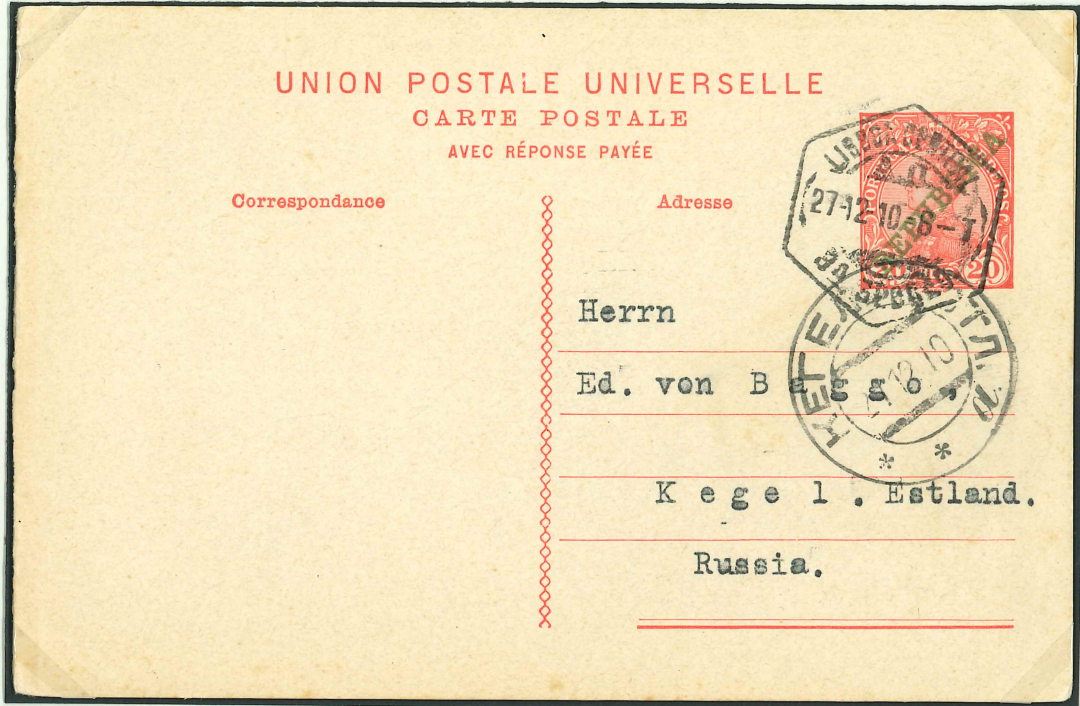

From Lisboa on 27.12.1910 to Estland

REPLY

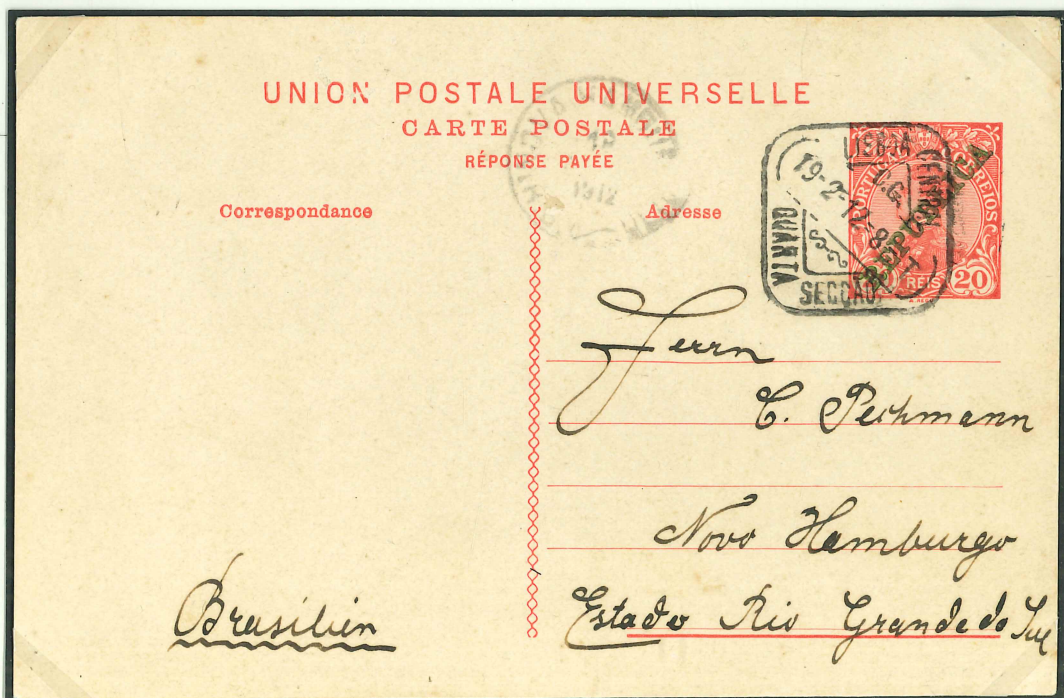

From Lisboa on 19.2.1912 to Novo Hamburgo

Sizes 140/41 x 91/3 m/m  
Thick Card + 0,22 m/m  
Thin Card 0,14 a 0,18 m/m

1910  
REPLY PAID POSTCARDS  
20 Réis + 20 Réis  
Used On International Service

Rate 20 Réis + 20 Réis

THICK CARD

GREEN OVERPRINT

UNION POSTALE UNIVERSELLE  
CARTE POSTALE  
AVEC RÉPONSE PAYÉE

Correspondance

Adresse



Four horizontal red lines for the address, and a double red line at the bottom right.

ONLY KNOW

THIN CARD

BLUE OVERPRINT

UNION POSTALE UNIVERSELLE  
CARTE POSTALE  
AVEC RÉPONSE PAYÉE

Correspondance

Adresse



Four horizontal red lines for the address, and a double red line at the bottom right.

Sizes 137/9 x 175/6 m/m  
Thin Card 0,14 a 0,18 m/m

1910  
LETTER-CARDS 25 RÉIS  
Used On National Service  
COMB PERFORATION 11 ½

INSIDE  
Sealing Gum All  
Around The Margin

Rate 25 Réis



Pale Brown on Yellowish Card



Brown on  
Dark Buff Card



Sizes 137/9 x 175/6 m/m  
Thin Card 0,14 a 0,18 m/m

1910  
LETTER-CARD 50 RÉIS  
Used On International Service  
COMB PERFORATION 11 ½

INSIDE GREENISH  
Two Shades  
Normal Sealing Gum

Rate 50 Réis



Light Blue on Off-White Card

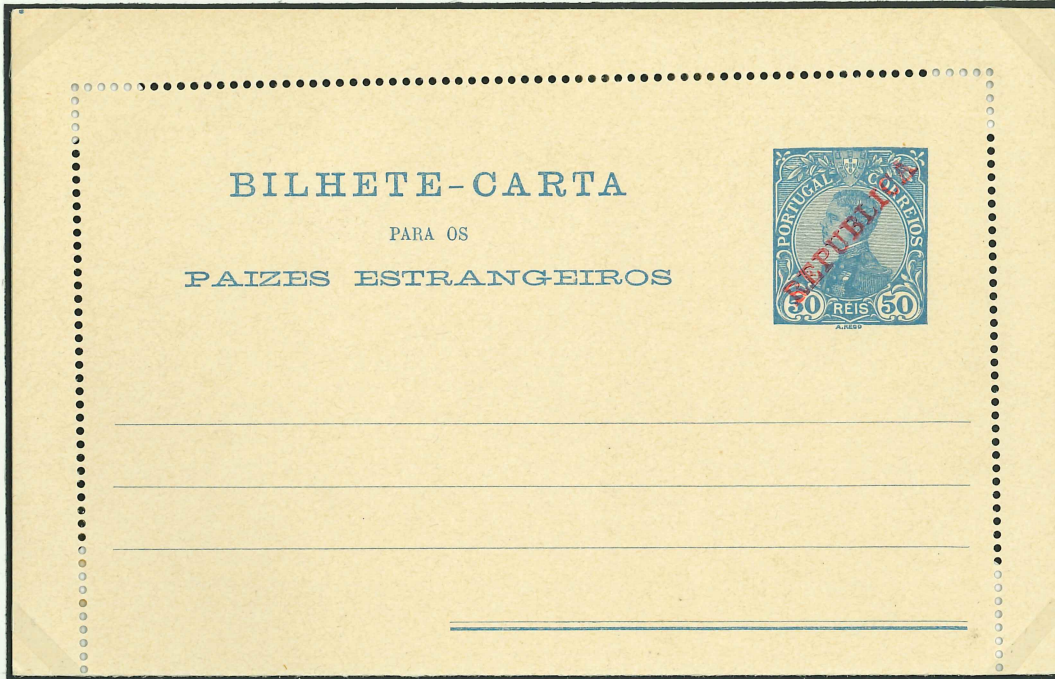

Prussian Blue on Off-Wite Card

Sizes 143 x 110 m/m  
Thin Paper 0,10 a 0,13 m/m

1910  
**STATIONERY ENVELOPES 25 RÉIS**  
Used On National Service  
Rate 25 Réis

USED IN MADEIRA

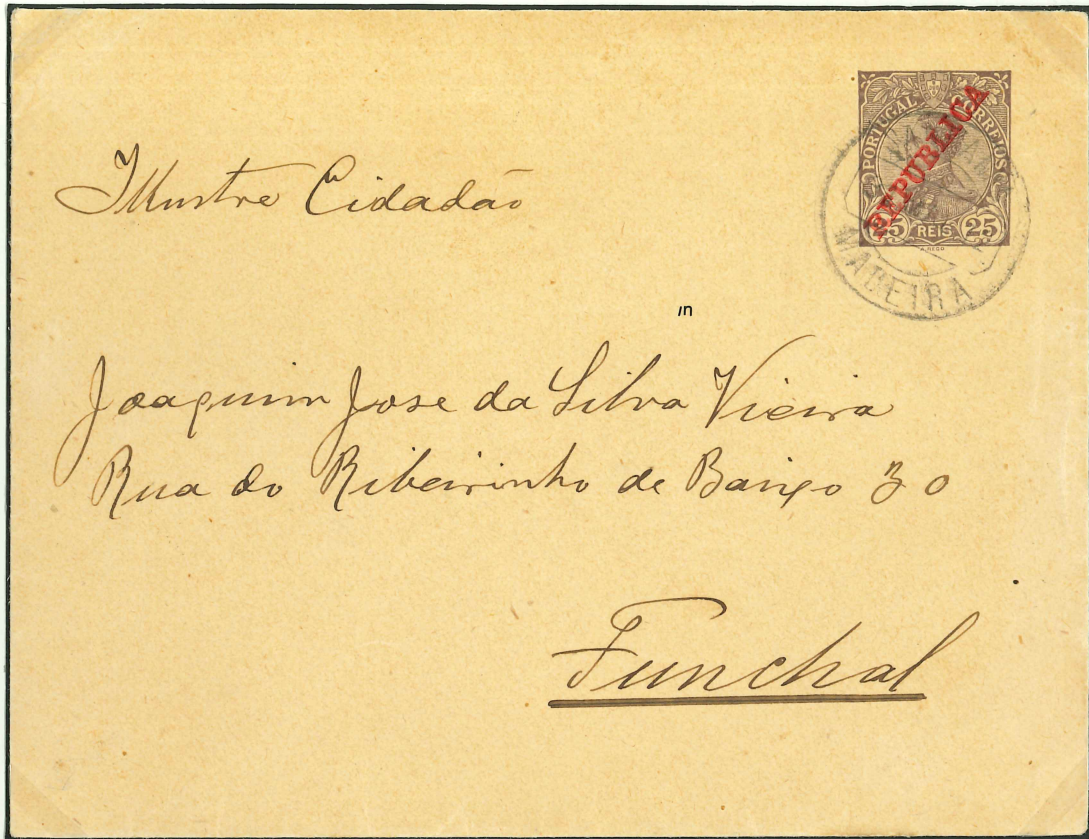

From Santana on 31.Mai.1912 to Funchal



From Lisboa on 3.8.1912 Pedras Salgadas