

X

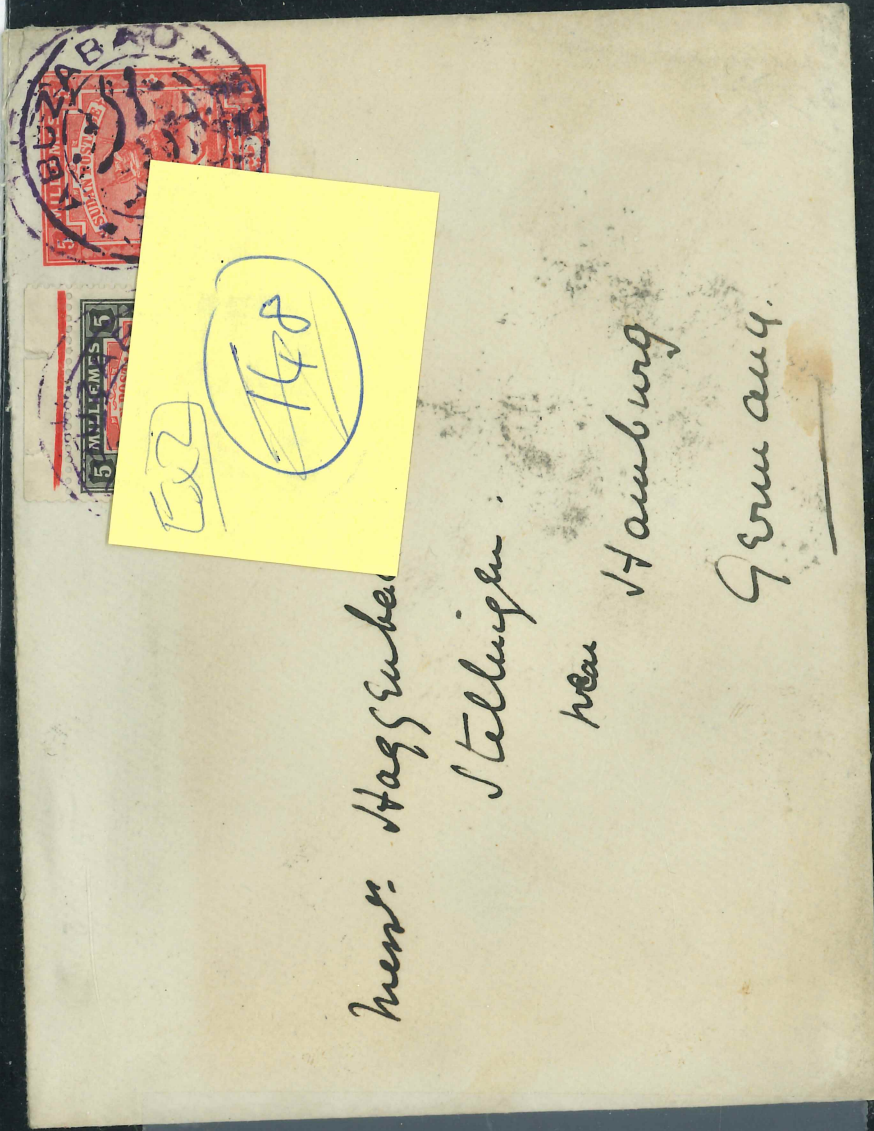

Herrn: Staggensen
Stellingen.
near Hamburg
Germany.

PROUD MEMBER OF: APS (LIFE), RPSC, CSDA, FSDA, SDAG
www.CollectorsExchangeOnline.com

PLEASE SEE OVER

C-Line.com

Style #62058 1-888-860-9120

C-Line.com
Style #62058 1-888-860-9120

MONTSERRAT

1911 REGISTERED cover addressed to GERMANY. 5-1/2d postage applied, with red London + APOLDA on reverse - fine to very fine. Yours for just \$100.00



Country..... Description.....

ANTIGUA
1932 registered OHMS commercial cover with Leeward Islands totaling 5 1/2d & addressed to Dallas, TX & featuring blue boxed ANTIGUA(ST. JOHNS R label # 0263 - Believed to be earliest known date for this label) (Note earliest known date for this label)
Yours for just \$225.00

SEE REVERSE FOR FURTHER INFORMATION



Country..... Description.....

OTHER INFORMATION

***1802 TRANS-ATLANTIC MAIL- DOVER SHIP LETTER STRIKE - TABEART TYPE S8**

Folded Entire mailed in Antigua and addressed to Cirencester in UK. Cover features very fine DOVER/ SHIP LETTER in Double Oval surrounding a Crown; also features London transit stamp dated July 9, 1806. m.s ratings difficult to decipher but rate should be 1/3 (4d ship letter rate + 2d for the skipper + 9d over land form Dover to Cirencester. Ex Arthur White Good Early West Indian Mail Item Yours for **just \$425.00**

MST#ZOC

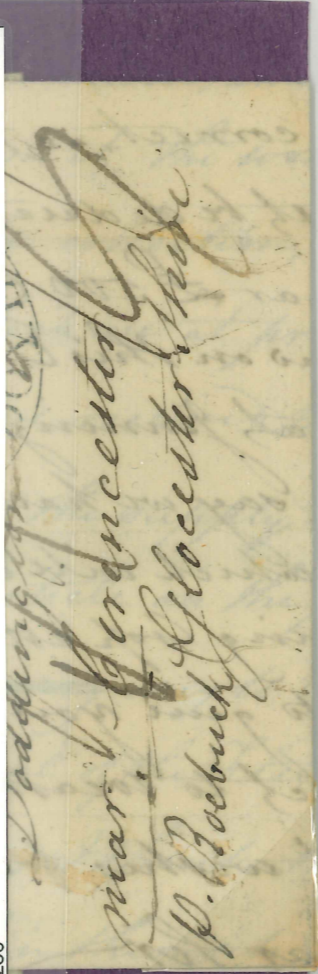

PROUD MEMBER: APS (LIFE), RPSC, CSDA, FSDA, SDAG
www.CollectorsExchangeOnline.com

\$

Country.....



TURKS ISLAND

1897 REGISTERED cover addressed to GERMANY with a lovely 4 colored franking. London and Liverpool backstamps. Very Fine. Yours for **just \$100.00**

100-



GILBERT & ELLIS ISLANDS FDC
 King George VI & Queen Mary's Silver Wedding issue
 on FDC cancelled TARAWA. - Scarce FDC.
 Yours for just \$195.00

1st Day Cover.

B. Kleinberg Esq.,
 Adversane,
 Billingshurst,
 Sussex, Eng.



C-Line.com

Style #62058 1-888-860-9120

Country.....

Description.....

QUEENSLAND PRINTING FLAW

1886 Cover addressed to Dublin, Ireland - features m/s Via Brindise and with a strip of three adhesives of which two show a MAJOR PRINTING FLAW. The reverse features a very fine Brisbane/Queensland CDS for December 30, 86 transit frank + a very fine H&K PACKET for transportation across the Irish Sea from England.

Yours for **just 325.00**

.....LOOK ON REVERSE FOR FURTHER INFORMATION



QD 99

PROUD MEMBER: APS (LIFE), RPSC, CSDA, FSDA, SDAG

www.CollectorsExchangeOnline.com

\$

History: W. Forrester-Wood states: "So far as is known the first Australian stamps were place on sale in Kuching on November 5th, 1945... Although primarily intended for overseas mail, Australian stamps were also used for internal postage."

Australian stamps were officially withdrawn from sale in Sarawak when the BMA (British Military Administration) overprinted set of pre-WW2 Sarawak stamps was issued on 17 December, 1945. The official use of Australian stamps therefore only lasted for about 6 weeks. This item is a very early usage.

Excellent fresh condition, as shown. Quite a scarce item.

\$200.-
DGNKZAP



Country..... Description.....



PROUD MEMBER: APS (LIFE), RPSC, CSDA, FSDA, SDAG
www.CollectorsExchangeOnline.com

\$

BRITISH FORCES IN EGYPT

Dec 1935 cover addressed to London from British Military Post Office, Cairo & featuring, on the reverse, the 3m-vermillion Camel Xmas seal tied with Black Retta cancel.

Yours for just \$220.00



G. C. Moore Esq.
45I Bank Chambers
High Holborn
LONDON W.C.I.

STRAITS SETTLEMENTS

Eight 1 cent on 8 cent orange (pair + strip x 3) - Sc # 80 tied to 1892 (Feb 12) cover, addressed to SUMATRA by large SINGAPORE

CDS - Proud D26. Reverse features

N.L. AGENTSSINGAPORE & Laboean-Deli, Sumatra postmarks.

Two vertical folds, one affecting one stamp. Very clean and a scarce franking.

Yours for just \$200.00/hot

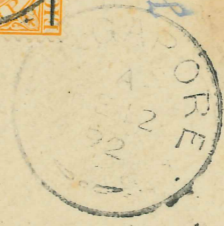

Hüttenbach & Co.

LABOEAN-DELI
SUMATRA.

Country..... Description..... FOR FURTHER INFORMATION

DOMINICA to SCOTLAND
1872 Stampless Entire featuring a red "DOMINICA PAID
CIRCULAR HAND STAMP" with M/S "p steamer 28-3-72,
with straight line Edinburgh Ap 12, 1872 transit + a St
Andrews receiver. A scarce a nice item

ODOXJZMA Yours for just \$550.00

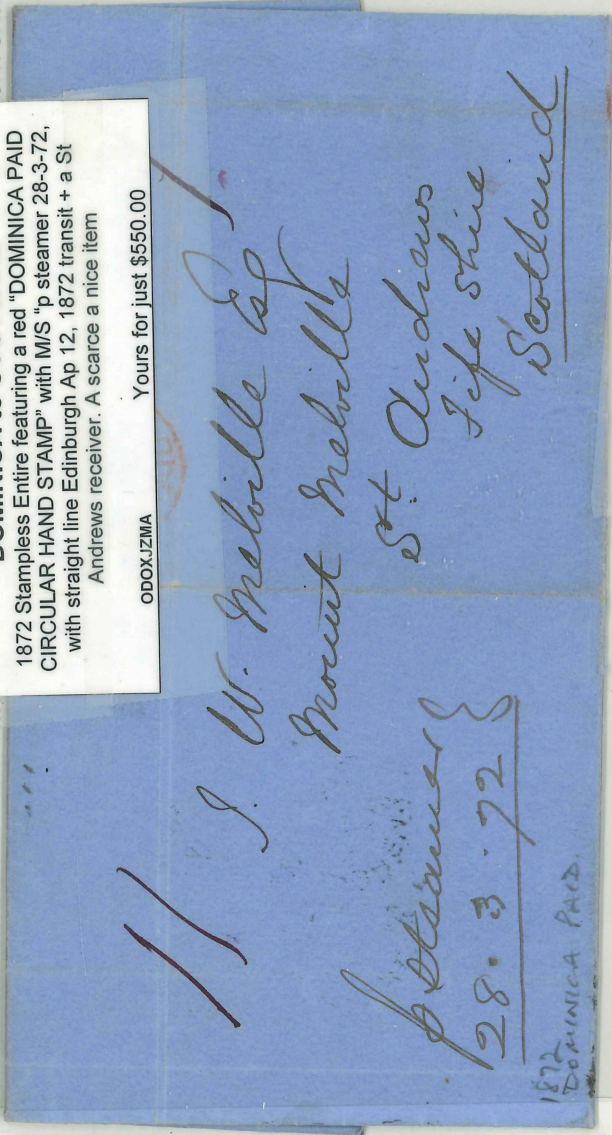

PROUD MEMBER: AFS (LIFE), RPSC, CSDA, FSDA, SDAG
www.CollectorsExchangeOnline.com

\$

1925 TRANS-PACIFIC COVER

Cover franked **CENTRAL PACIFIC COCOANUT PLANTATIONS** 5 cent tied by large cocoanut palms cachet + French Oceanic 20 cent adhesive tied by **1925 TAHITI CDS**
MSTDZNO Yours for **just \$550.00**



FOR INFORMATION

2046 #83028 1-888-880-8130

C-7146 COW

1893 FALKLAND POSTAL STATIONARY

H&G#1 with fine example of F1 obliterator lozenge as well as 2 ring FALKLAND/ISLANDS CDS for Decd 28, 1893 & addressed to Leipzig

NJGNZNO

Yours for **just**

\$200.00

S. SIDE.



Gebrüder Senf

Germany — Alemania.



Leipzig

Country..... Description.....

LOOK ON REVERSE FOR FURTHER INFORMATION

GOLD COAST/NIGER COAST PROTECTORATE- Feb 8, 1897
One penny red Postal Stationary Card addressed to **CALABAR, NIGERIA** and cancelled by ACCRA cds. Reverse of card FEATURES **OLD CALABAR RIVER** receiver strike dated Feb 28. A most unusual usage. This card is in very fine condition and was part of the Sir Adrian Cadbury Yours for **just \$350.00**
MSTDZMA

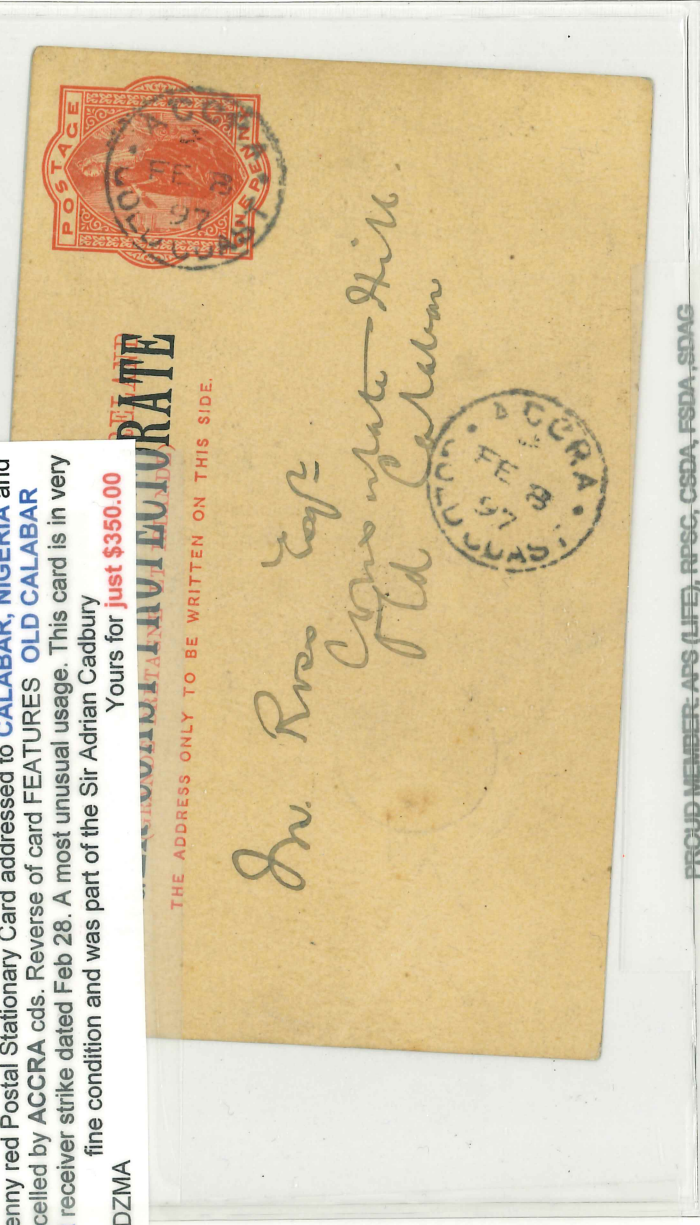

PROUD MEMBER: APS (LIFE), RPSC, CSDA, FSDA, SDAG
www.CollectorsExchangeOnline.com

\$

Country..... Description.....

LOOK ON REVERSE FOR FURTHER INFORMATION

GOLD COAST - Aug 15, 1894
1/2d Green Postal Stationary Card addressed to **Aburi** and cancelled by the rare **XBORG CASTLE** CDS - Code C. Also faint but fine receiving strike at **ABURI** cds on Aug 17. Reverse of card shows partial **ACCRA** transit strike. This card is extremely scarce and in very fine condition Yours for **just \$330.00**
MSTDZMA

THE ADDRESS ONLY TO BE WRITTEN ON THIS SIDE.



PROUD MEMBER: APS (LIFE), RPSC, GSDA, FSDA, SDAG

www.CollectorsExchangeOnline.com

\$

GIBRALTAR TRANS-ATLANTIC
1931 Registered cover to Oakland, Cal. - a neat and attractive cover with 7d printed and featuring 6 backstamps - very fine.
for just \$100.00
Yours



Description.....

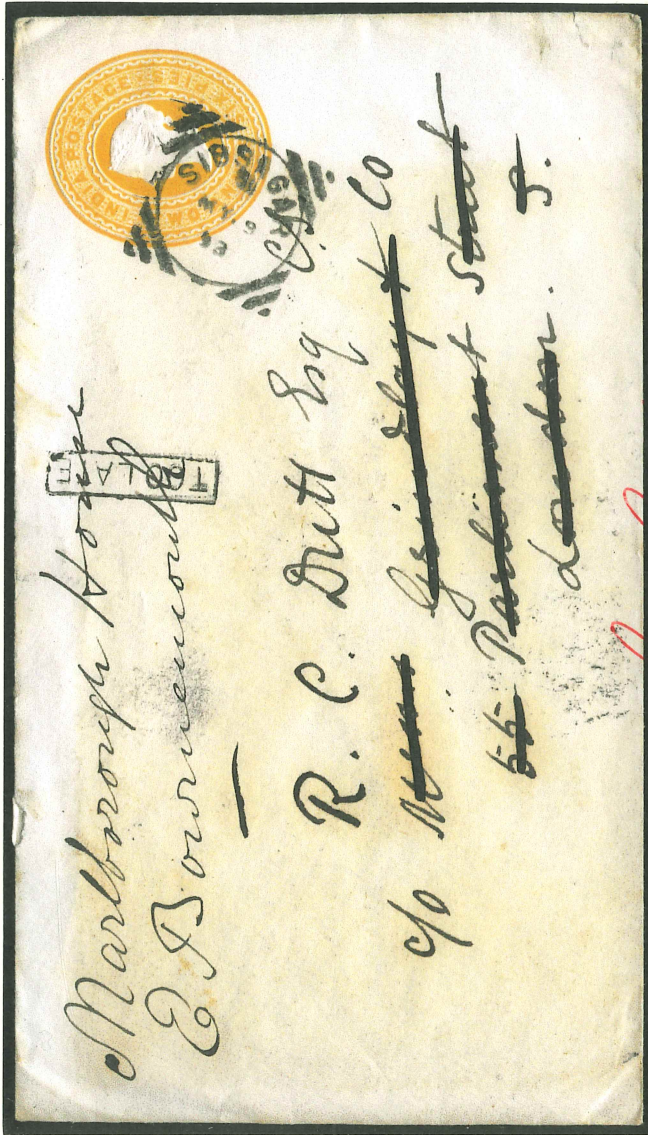

11. 11. 1891

Marborough House
E. Bourne Road

R. C. Dutts Esq
11. 11. 1891
11, St. James Street
London. S.

Wm. L. L. L.

PROUD MEMBER OF: APS (LIFE), RPSC, CSDA, FSDA, SDAG
www.CollectorsExchangeOnline.com

Style #62058 1-888-860-9120

C-Line.com

11. 11. 1891

x

Country... LEEWARD ISLANDS Description... POSTAGE SEE OVER

INFORMATION



ANTIGUA
 1918 registered cover with mixed Five Leeward adhesives totaling 3 1/2d (correct rate for reg. mail to Europe) & addressed to France & featuring blue boxed **ANTIGUA R** label # 369 (Note low label number for this label). Clean cover.
 Yours for just ~~30p.~~ 20p

\$

**MALAYA (SELENGOR)
JAPANESE OCCUPATION**

1945 registered commercial cover with Sc # N33, N36, N38-39 applied. Note: N33 is variety Sakrua #7M248b
Yours for just \$195:00

R PENANG A
5652



Mr. Ko Ching Kung,
31, Kuantan Road,
Penang.

From: T. S. Leong,
68, Kajang Road,
Penang.



L.H.

**BARBADOS to GREAT BRITAIN
STAMPLESS**

Very fine 1846 Entire from BARBADOS & addressed to London and featuring a m/s '1/-' + a fine double ring BARBADOS date stamp + a red London receiver. An order for wine!
Yours for just 175.00

Wm. Webster, Gordon,
Leopart, & Co.,
London.

**GRENADA to GREAT BRITAIN
STAMPLESS**

Very fine 1791 Entire from GRENADA & addressed to London and featuring a m/s 'g' + a fine straight line DEAL/SHIP-LRE. An appealing item.
Yours for **just 175.00**

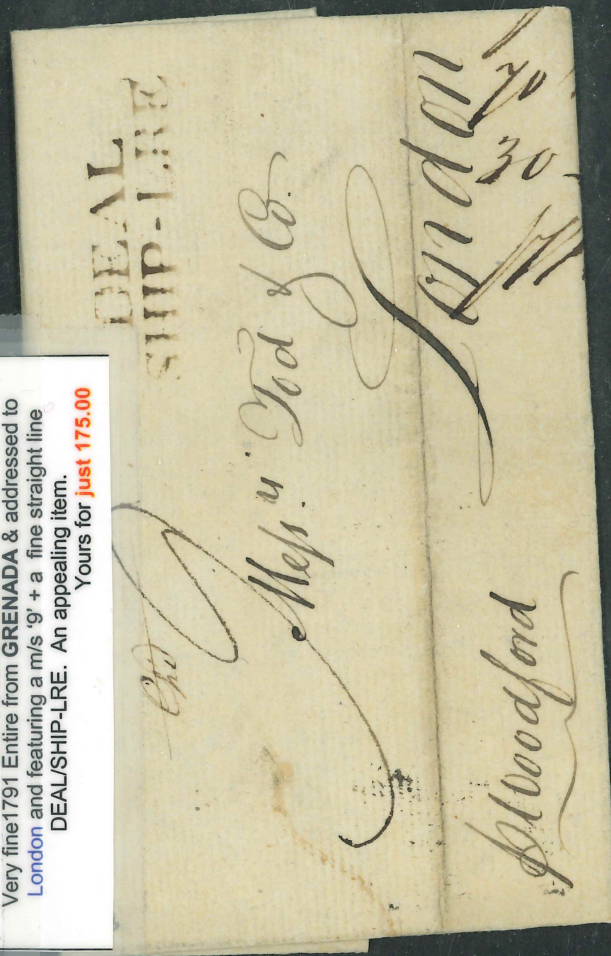

2019 #E5028 1-888-880-8130
www.Collector.com

No. 141
Mt. Hased
Mt. 1 to -
Sceler

BY AIR MAIL
PAR AVION

The Board's Secy.
P.O. Fairview
Papua.

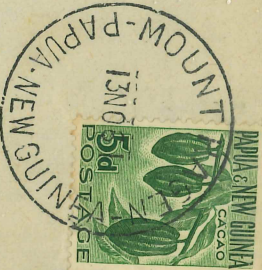

24/16 103436 1-PA3-880-4150
www.C-Tue.com

Country.....

Description.....

LOOK ON REVERSE FOR FURTHER INFORMATION

Dr. Hugo O. Peterson.
36 Pleasant Str.
Worcester Mass.

54



LENGTH 2 1/2 MILES BREADTH ABOUT 1 MILE
DISCOVERED BY PHILIP CARTERET 1767
THE ISLAND IS CHIEFLY REMARKABLE AS
THE HOME OF THE BOUNTY MUTINEERS.

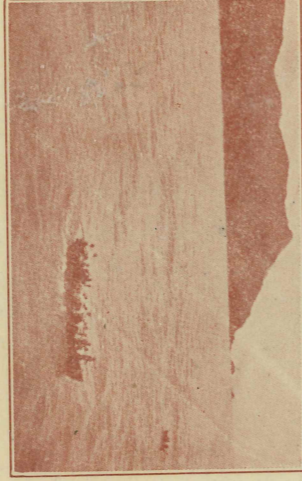

\$200.00

NEW ZEALAND 185
FROM FITZBARRIS ISLANDS
TO WORCESTER, MASS

ALTA CHESBAND CAPTIVUS ANO 1842

www.C-LineProducts.com
Style #62958 1-888-860-9120

1842 FL JAMAICA TO LONDON

Letter originated at LEOGAN, St. JAMES and mailed at MONTEGO BAY on March 1, 1842. Cover features m/s '8' (inland rate) to send to PORT ROYAL. The mail packet would have carried the FL to Turks Is and onto Bermuda on its way to UK. Reverse features red London receiver where the cover was up-rated to 1/- Ex Arthur White Yours for just \$195.00

A Very nice Trans-Atlantic Postal History item
MGOOZOC

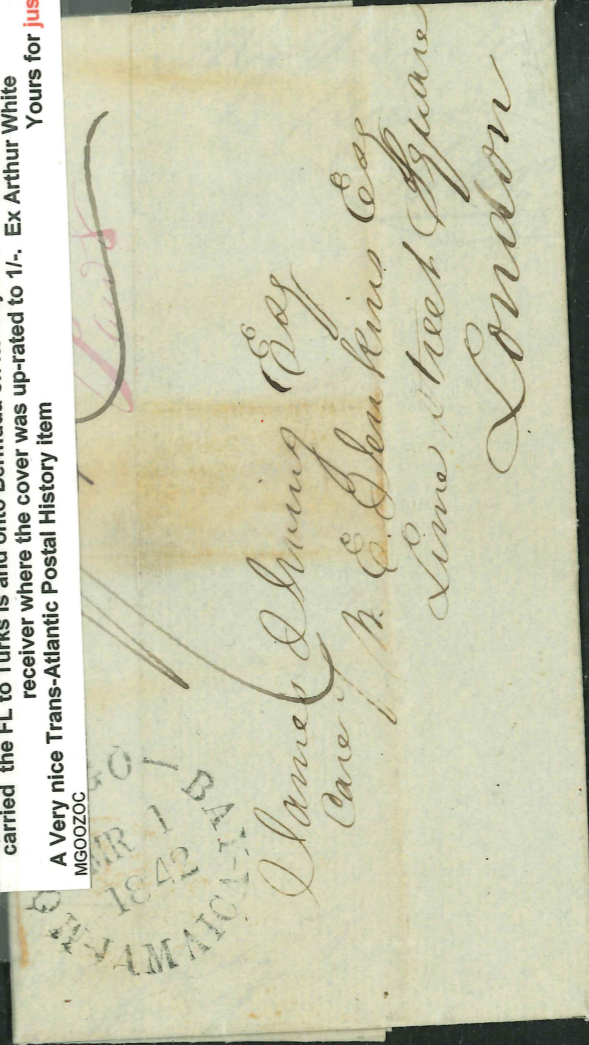

www.C-LineProducts.com
Style #62058 1-888-860-9120

Count

Four value, mixed franking, including 3 MIL. green (Gibbons #396 with red POSTAGE overprint plus PALESTINE overprint + 5 mil claret (Gibbons # (SG# 389) + 2 x Jordanian stamps tied to cover by BEIT JALA. CDS for July 3, 1956. Cover features BEIT JALA registration label # 792 - addressed to BETHLEHEM with back very fine stramps. SCARCE ! Yours for just \$335.00

REGISTERED JORDAN POSTAL HISTORY

OR FURTHER INFORMATION

