

For ONE Newspaper only.
North British and
Edinburgh & Glasgow
Editions.
No. 17298
TO BE CALLED FOR BY CON-
SIGNEE AT THE STATION
ON THE N. B. AND E. & G.
RAILWAYS TO WHICH IT IS
ADDRESSED.

For ONE Newspaper Only.
GALLEDON VILLAR

ISLAND RAILWAY
ONE PENNY



Timbres
Fiscaux
et
taxe
(Non
postaux)

MIDLAND RAILWAY
PAID NEWSPAPER
1 1/2
LABEL
AT OWNERS RISK

BILL
SIX
PENCE
84
ORNS

V. R.
FOUND [] OFFICIALLY
OPEN AND [] SEALED.



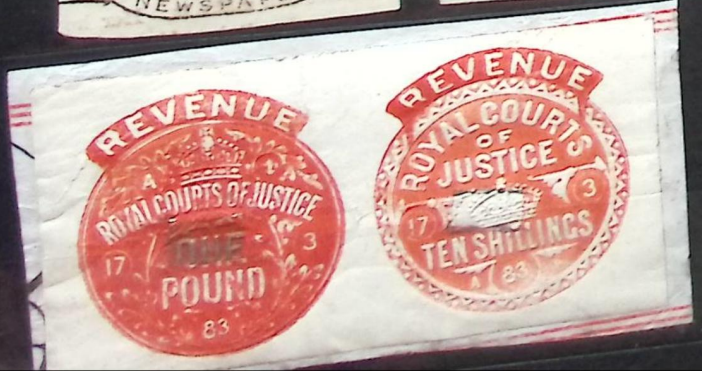
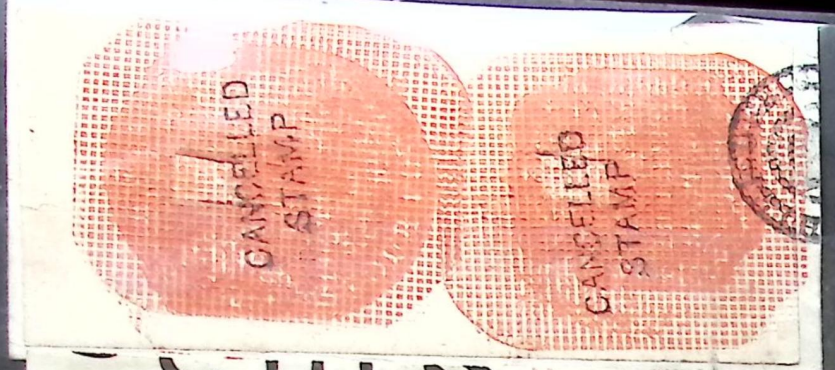

ADMIRALTY COURT 1855



BANKRUPTCY 1869

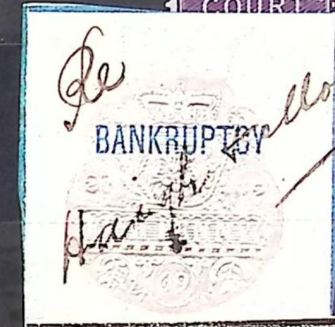

BANKRUPTCY 1869

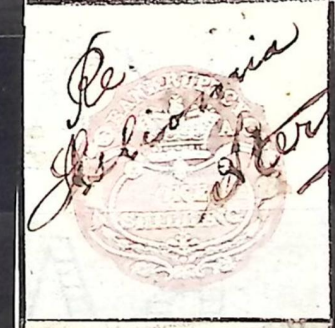

BANKRUPTCY 1870

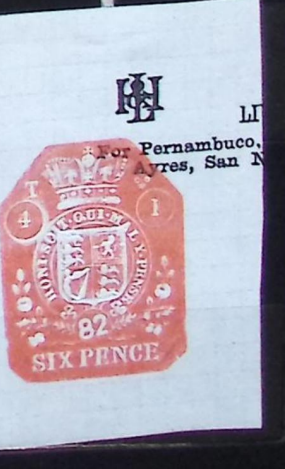

BANKRUPTCY
1873



72



BANKRUPTCY
1873



BANKRUPTCY
1881



BANKRUPTCY
1895



CHANCERY
COURT
1852



CHANCERY
COURT
1853



COMPANIES
Registration
1867



COMPANIES
Registration
1870



COMPANIES
Registration
1881



COMPANIES
Registration
1902



COMPANIES
Winding up
1891



COMPANIES
Winding up
1896



CONSULAR
SERVICE
1885

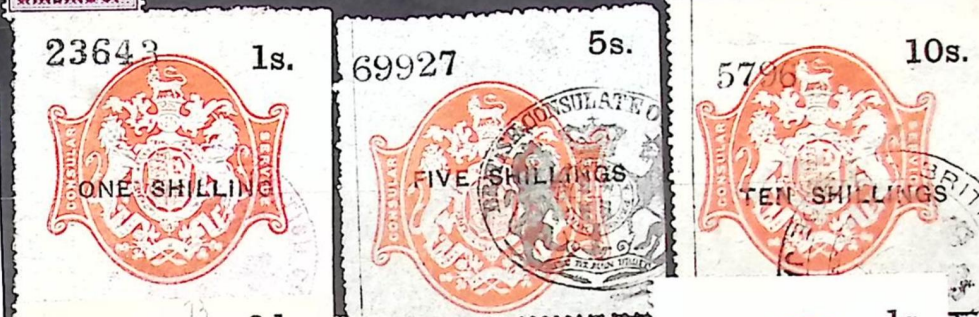

CONSULAR
SERVICE
1885



CONSULAR
SERVICE
1886



CONSULAR
SERVICE



25

CONSULAR SERVICE 1886



30/12/1885
CONSULAR SERVICE



CONSULAR SERVICE 1887



CONSULAR SERVICE 1902



ADLS
SHIRGAI



CONSULAR SERVICE 1885



CONTRACT NOTE 1889



CONTRACT NOTE 1902



CONTRACT
NOTE
304



COPYHOLD
COMMISSION
1868

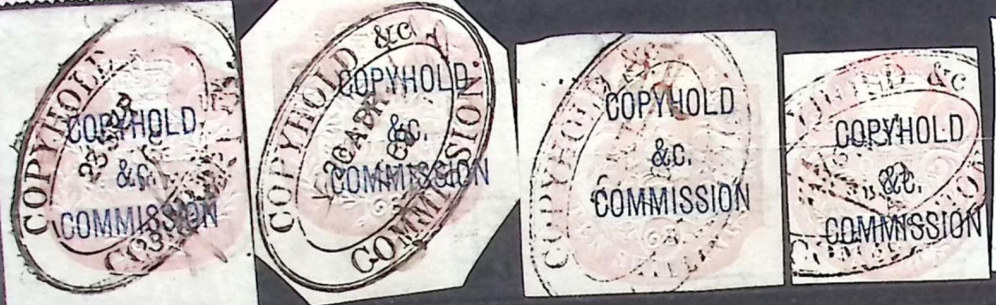

R



CUSTOMS
1860



m

CUSTOMS
1860



R

1882
CUSTOMS
Revenue
1881
Surcharges
BLEU



1901
CUSTOMS
Revenue de
1901
Surcharges
BLEU



1879
DISTR.
AUDIT



FOREIGN
BILL
1871



FOREIGN
BILL
1872.



FOREIGN
BILL
1882
Edward 7.



FOREIGN
BILL
1921
1907.



Y. OF INSURANCE OF INSURANCE
22 19 10 3
CY. OF INSURANCE OF INSURANCE
7 46
POLICY OF INSURANCE
30 6
SHILLINGS SIX PENCE
76 CAP 96

POLICY OF INSURANCE
26 3
VICT 66 CAP 96

16 9
87
6 9

GENERAL DUTY 1887

12 13 26 9 5 4
8 13 26 9 5 4
8/PO 8/PO

GENERAL DUTY 1872

THREE PENCE
SIX PENCE
NINE PENCE
TWO SHILLINGS
ONE SHILLING
SIX PENCE
THREE SHILLINGS
SIX PENCE

THREE SHILLINGS
TWO SHILLINGS SIX PENCE
SIX SHILLINGS
THREE PENCE
ONE SHILLING
THREE PENCE
ONE SHILLING
THREE PENCE

BILL
THREE SHILLINGS
NINE PENCE
ONE SHILLING
TWO SHILLINGS
OR NOTE

GENERAL DUTY 1887
ONE POUND
ONE SHILLING AND SIX PENCE
ONE SHILLING
THREE PENCE
SIX PENCE
TWO SHILLINGS
THREE SHILLINGS
ONE SHILLING
NINE PENCE
SIX PENCE
THREE SHILLINGS
ONE SHILLING
THREE PENCE
THREE SHILLINGS
SEVEN SHILLINGS AND SIX PENCE
FOUR SHILLINGS
FIVE SHILLINGS
SIX SHILLINGS
SIX SHILLINGS AND THREE PENCE
SEVEN SHILLINGS AND SIX PENCE
TEN SHILLINGS
ONE ROUND TWO SHILLINGS AND SIX PENCE
FIVE SHILLINGS
ONE POUND
SEVEN SHILLINGS AND SIX PENCE



GENERAL
DUTY
1890





as Agents,
of all and
all appertain,
em and every
ing at midday on the



GENERAL
DUTY
1904



HEALTH
et
PENSIONS
1930



National
Health
Insurance
1912



HOUSE
OF LORDS
1902



INLAND
or REVENUE
1860



INLAND
or REVENUE
1860



INLAND or
REVENUE
1860



INLAND or
REVENUE
1868.



JUDICATURE
FEES
1875.



JUDICATURE
FEES
1902
Edward 7



LAND
COMMISSION
1884



LAND
REGISTRY
1873



LAND
REGISTRY
1879



LIFE
POLICY
1854





LIFE POLICY 1865

Matrimonial 1858.

Matrimonial 1866



PATENT 1853



PATENT 1863



PATENT 1870-71



PATENT 1872



PATENT 1879



POLICE COURT 1875



2

POLICE COURTS
1846-82



POLICE COURTS
1895



POLICE COURTS
1904



PROBATE COURT
1858



PROBATE COURT
1858-60

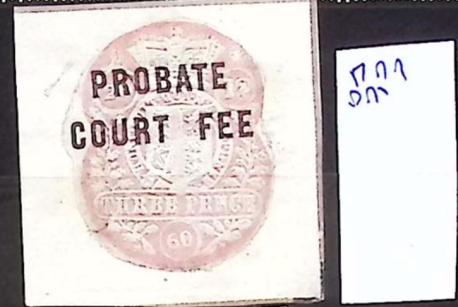

7/7
5/7



7/7

Public Records
1873



7/7

Public Records
1880



TRANSFER DUTY
1888



PATENT
DUTY
1889



PATENT
DUTY
1890



IRELAND
CHANCERY
1867



PATENT
DUTY
1891



COUNTY
COURT
IRELAND
1868



PATENT
DUTY
1892



COUNTY
COURT
IRELAND
1895



PATENT
DUTY
1893



COUNTY
COURT
IRELAND
1896



DOG
LICENCE
IRELAND
1890
1901



JUDICATURE
IRELAND
1895



JUDICATURE
IRELAND
1902



LAND
COMMISSION
IRELAND
1881



LAND
COMMISSION
IRELAND
1890



PETTY
SESSIONS
IRELAND
1862.





800 74
EXCHANGE FOR
 165 8/6
 NO. 2794
ORIGINAL
 CHICAGO ILL. FEB 11 1899
 The demand (Duplicate unpaid) pay to the order of
 Mr. J. M. Murphy
 22. APR. 1901
PAID
 The Glucose Sugar Refining Company
 J. M. Murphy
 No. 4880
 31184

Pay to the
 Corporation
 J. M. Murphy
 Agent of



TELEGRAPHIC ADDRESSES.
 FOR THE LONDON WAREHOUSE, "FROWDE, LONDON"
 FOR THE EDINBURGH DEPOT, "FROWDE, EDINBURGH"
 FOR THE GLASGOW DEPOT, "FROWDE, GLASGOW"

La Societe Protestante de Paris
 54 Rue des saints Peres
 Paris

IN ACCOUNT WITH THE
Oxford University Press,
 LONDON WAREHOUSE, AMEN CORNER, E.C.
 HENRY FROWDE, MANAGER.
 TELEPHONE NO 995 HOLBORN.

June 2nd 1904

1904	May 2	To Goods	27 2	
		2 1/2% disc	13 6	





