

POST CARD.



W. S. Lincoln  
2 Holles St.



Oxford St.

London W1



POST CARD.

BRITISH EMPIRE



Flower

Quarry near

St. Clair

Kennington

Ashford. Kent.

~~Hill Street R4~~

Leas

~~Hythe~~  
Kent

12  
Recd. 8.8.24



Miss D. E. Brellin  
5 West. Mall  
Clifton  
Bristol  
England.

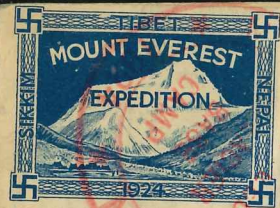

POST CARD.



Mr. E. J. Bremner  
Morpeth  
Wood Road  
Whalley Range  
ENGLAND  
Manchester

**MOUNT EVEREST STAMP.**

Mr. B. Leslie Cottam, of Folkestone, sends to *The Daily Mail* a postcard he received from a member of the Mount

Everest Expedition bearing the Mount Everest Expedition stamp here reproduced. According to the postmark, it was posted at Rongbuk Glacier Base Camp, and there

also are two Indian half-anna stamps. Headed "Mount Everest Expedition, 1924; Leader, Gen. Hon. C. G. Bruce, C.B.," the postcard consists of a print of a photograph showing Mount Everest from the base camp in the Rongbuk Valley, Tibet, with the printed words "Dispatched by Postal Runner to India." Under this are the words "Best wishes" and the signature.



The Everest stamp and postmark.



POST CARD.



*To A. L. Cottam  
2 Holles St.  
Oxford St.  
London W1*

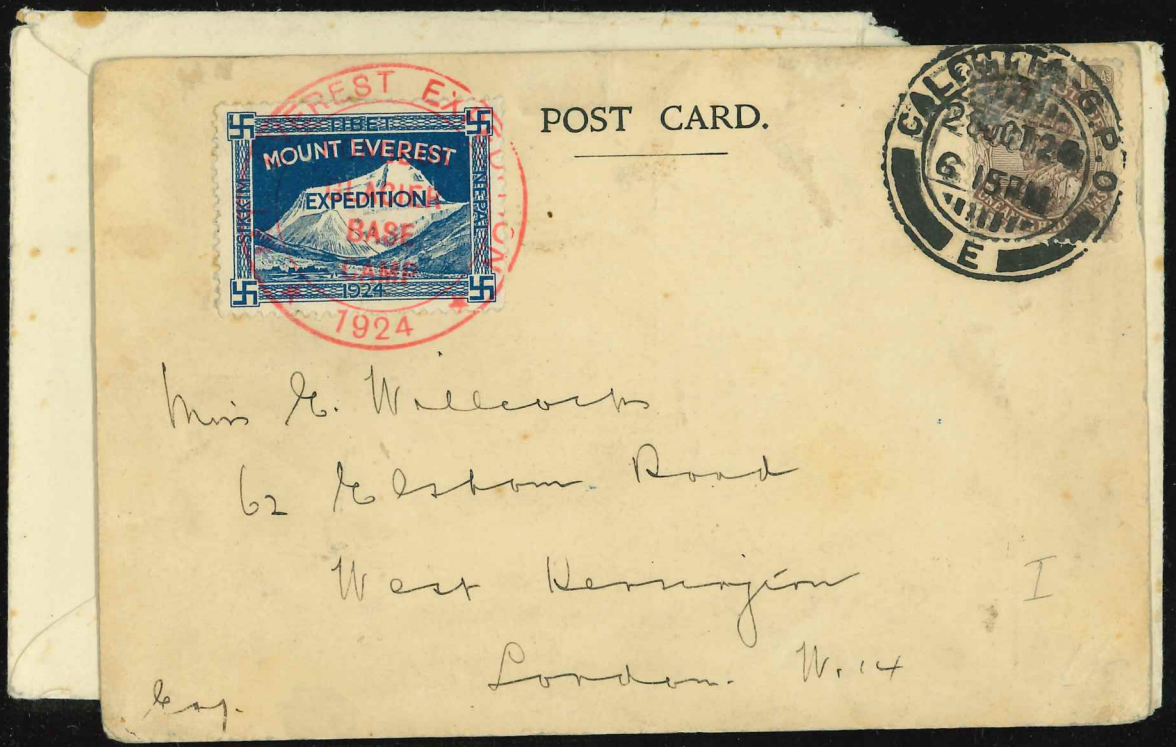



POST CARD  
BRITISH EMPIRE  
EXHIBITION 1924



*J. H. Johnson Esq*

*Pundhead.*

*Fahamess.*

*Shetland. Scotland.*



POST CARD  
BRITISH EMPIRE  
EXHIBITION 1924



*Mr. N. Booker  
86 a Chapel Rd  
Mount Golo E7  
England*