

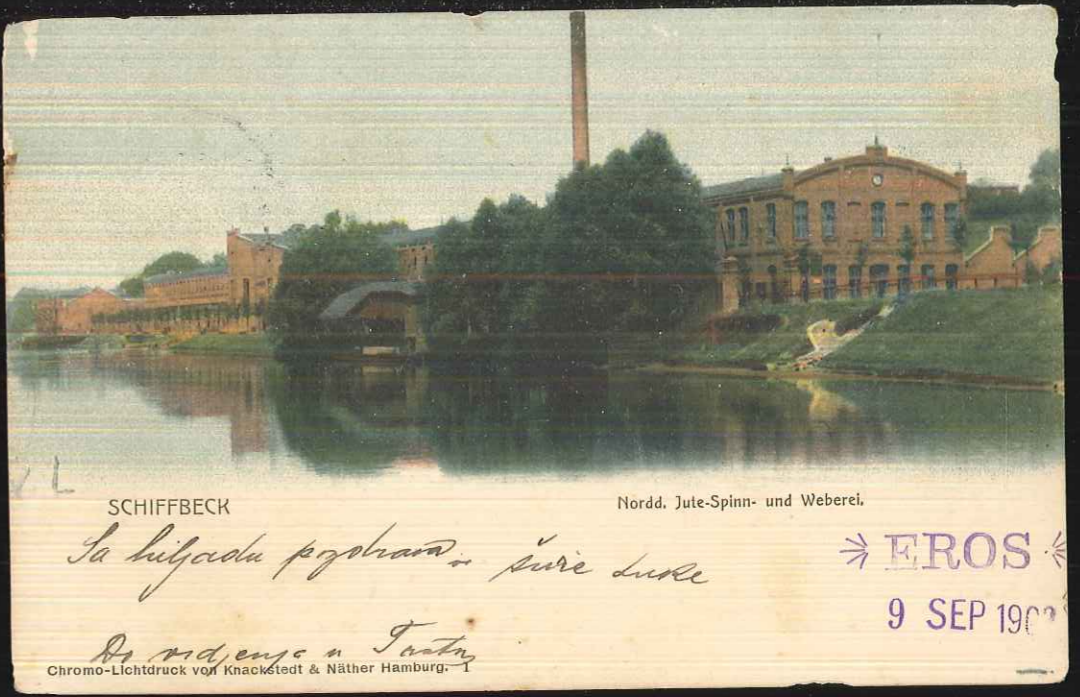

Eingang zum Botanischen Garten mit Post.

Hamburg
5 SEP 1902 EROS
72 O Worstedaleck, Hamburg VII



SCHIFFBECK

Nordd. Jute-Spinn- und Weberei.

La hufada pogloban, pure Luke

EROS
9 SEP 1902

De vidense u Taster
Chromo-Lichtdruck von Knackstedt & Näther Hamburg.



HAMBURG

Neuer Jungfernstieg.

EROS



Chromo-Lichtdruck von Knackstedt & Näther Hamburg. 372

HAMBURG

Rathaus.

EROS
-9 SEP 1902



HAMBURG-UHLENHORST -9 SEP 1902

Bellevue,

*mit mare.
y 6 1/2 x 10.8 x 0.54 x, 5 1/2 x 5.3 1/2, 4 1/2 x 4.8 1/2, 4 1/4 x 1.0 x, w 1 1/2
4 1/2 x, 4 1/2 x 1, w 1 1/2, y 6 1/2 x 0.6 1/2 x 4 x 9, 5 1/2 x 5.9 1/2, 5 1/2 x 4.8 1/2 x 9
By the alarm by hufada*

EROS

Chromo-Lichtdruck von Knackstedt & Näther Hamburg. 10



HAMBURG

Bei der Lombardsbrücke.

EROS



HAMBURG-UHLENHORST

Feenteich.

EROS
9 SEP 1902

Chromo-Lichtdruck von Knackstedt & Näther Hamburg. 808



HAMBURG

Canal bei Frauenthal.
(Bagger bei der Arbeit)

EROS

9 SEP 1902

Chromo-Lichtdruck von Knackstedt & Näther Hamburg. 591



Feenteichbrücke.

Hamburg-Ählenhorst

EROS

5 SEP 1902

79 O. Worredialeck, Hamburg VII.

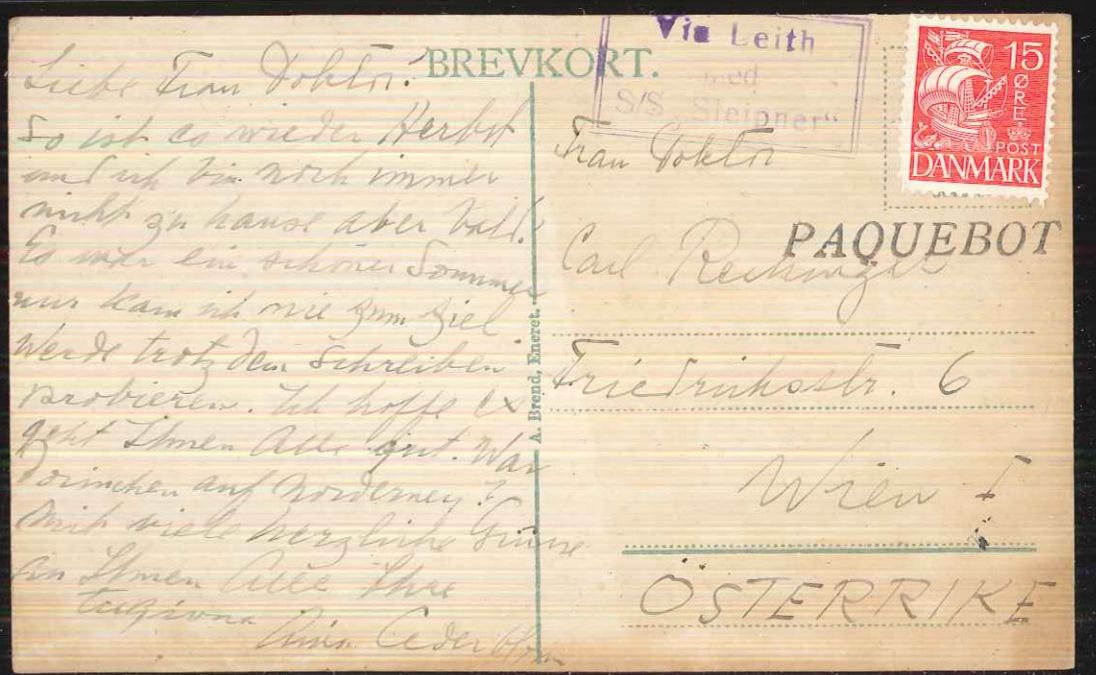

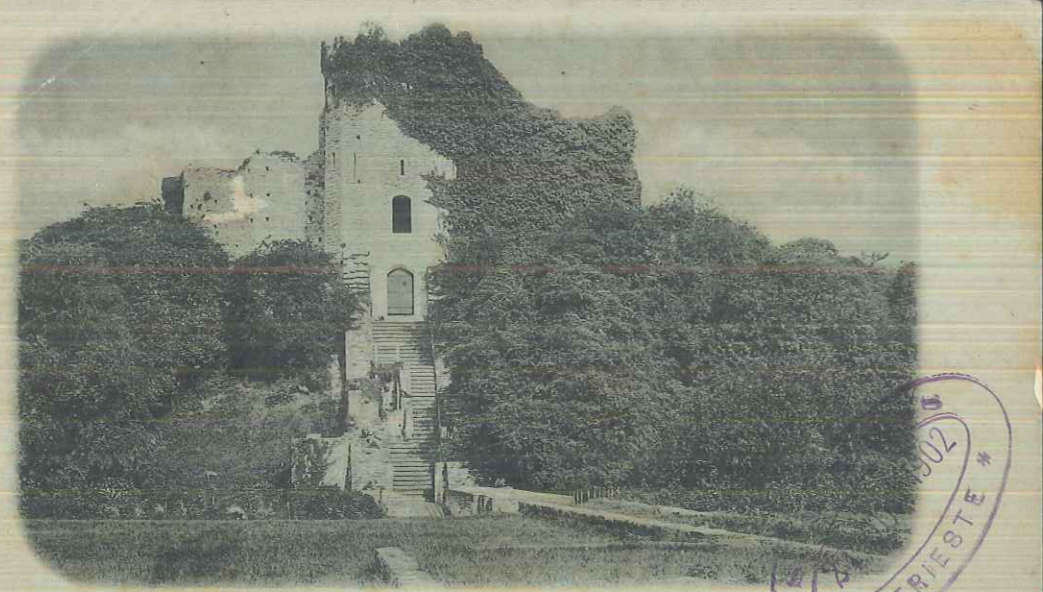

OLD KEEP CARDIFF CASTLE.

1586



Myron F. McCamley
USCS NO. 179, AHS NO. 34, WCAMS NO. 65
5526 N. Delaware Ave.
Portland, Oregon, U. S. A.



M/N FELLA



Milton W. Schloss,
1749 Grand Concourse,
New York City, N. Y.



~~M. W. Schloss~~
Station Embassy
16th Street 2400 N. W.
Washington D. C.
U. S. A.



EROS
16 SEP 1902 GLASGOW UNIVERSITY.

W 4 1 1/2 8 1/4, 1 1/2 6, 5 3/4 2 1/2
1. 6 1/2 3 3/4 8 1/4, 1. 3, 2 1/2 4 1/2
1. 6 5 2 6 1/2 7 1/2 6 4 3/4 3, 2 1/4 3
1 1/2 3 4 3/4 4, 3 1/4 8 1/4 4 1/2
W 4, 1. 3 4 6, 1 1/2 3 2 1/2
4 1/4 3 4 3/4 3, 2 1/2 4, 2 1/2 6 1/2 3
7 1/2 5 8 1/4 5 1/4 8 1/4 1 1/2, W 2 6 1/2
4 3/4 8 1/4 1 1/2 x W 6 2 3/4 6 1/2 6
5 3/4 2 4 3/4 6 7 1/2 6 4 2, 6 1/4 6 4 3 3
8 1/4 7 3/4 2 1/4 8 1/4 5 3/4 6 4 3/4 3, W 5 1/2
5 6 1/2 4 6 3/4 4, 5 6 1/2 2 1/4 2 2 1/4 4 x 2 3/4
6 1. 2 1/4, 4 1/2 5 7 1/2 x 1. 8 1/4 6 1/4 6 1/2 3 1 1/2 8 1/4 5 1/4, 1. W 8 1/4 7 1/4
1. 6 1/2 3 5 6, 4 5 6 4 1/2, 1. 4 5 2, 8 1/2 6 1/2 1. 6 2 1/4 8 1/4 5 8 1/4, 4 2 4 1/4 8 1/4 +
Majdaunij puzar u sine kuce

Tunis-Hôtel et Hôtel de Genève
12, Rue d'Italie - Téléph. 5,25

CHAUFFAGE CENTRAL - EAU COURANTE
CHAMBRES AVEC SALLES DE BAINS, PRINCES

HOTEL EYMON
Place de la Bourse - Téléph. 7,23

J. EYMON
PROPR



W. V.
Signor ~~Giuseppe~~
Via Cola di Rienzo

11 NOVEMBRE 1936

Roma

RODOLFO SPAHR
CATANIA



Monsieur

P. E. Schweizer,

c/o. M. r Jona Kuebler,

P. O. B. 549

J A P P A .

Da CATANIA 14 FEBB 1931

= Palestina =

BANCA ITALIANA DI CREDITO

GIA' COOPERATIVA ITALIANA DI CREDITO

TUNISI



SPETT.

BANCA COMMERCIALE ITALIANA



TRAPANI



CARTE POSTALE



Correspondance

Adresse

Genova
Sig. Antonio B. Buffo
Cuneo di Valsella
Municipio Manis

Roma

CORRESPONDANCE



Affranchir à
0 fr. 10
pour la France,
0 fr. 30
pour l'Etranger.
N'écrire que sur
le côté réservé à
la correspondance

Roma
Pasqua!!

Liguria
Livia Sagliuzzi
Via Parisi
Vareggio
Italia

RR. POSTE
CITTA' CATANIA 8. IV. 1931

* LIBRERIA ITALIANA *



GALLERANI & GHELLI
57, AVENUE JULES-FERRY
TUNISI

TELEF. 71.03
MOTONAVE CITA' DI SPEZIA
20.XII.1935

Office
15992
29-12-35



On le comm.
L'Italia Marinara
via Giustiniani 5 Roma

Caruso Paolo fu Giuseppe

TUNIS - 11, Rue de Bretagne, 11 - TUNIS



Sig.
Stefano Dragana



Orapanni

10-11-938

De Vincis e Paduani
mentale
Sergio Starna

Motonave
Citta di Palermo



Despons
L'Amiglia Versore
Fratelli Braccetti 9
Milano



CORRESPONDANCE

ADIA IMP. — NICE



cordialmente
benne

Vincis, 24-12-34
24.XII.1934



L'Italia
Sopis
(Vicenza)

Spett. BANCO DI SICILIA

= ROMA =



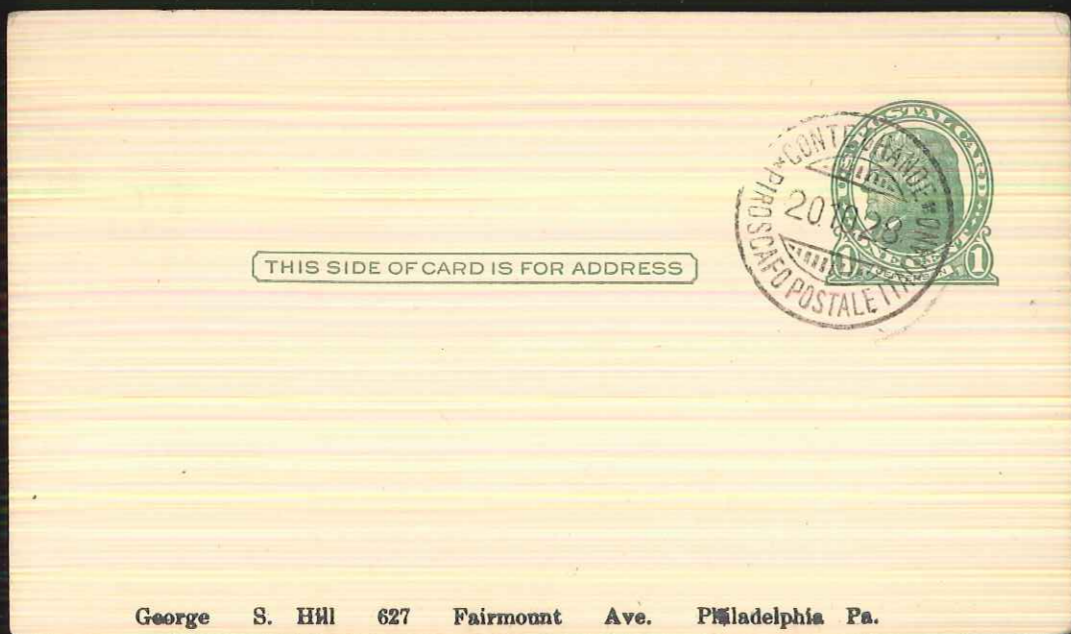
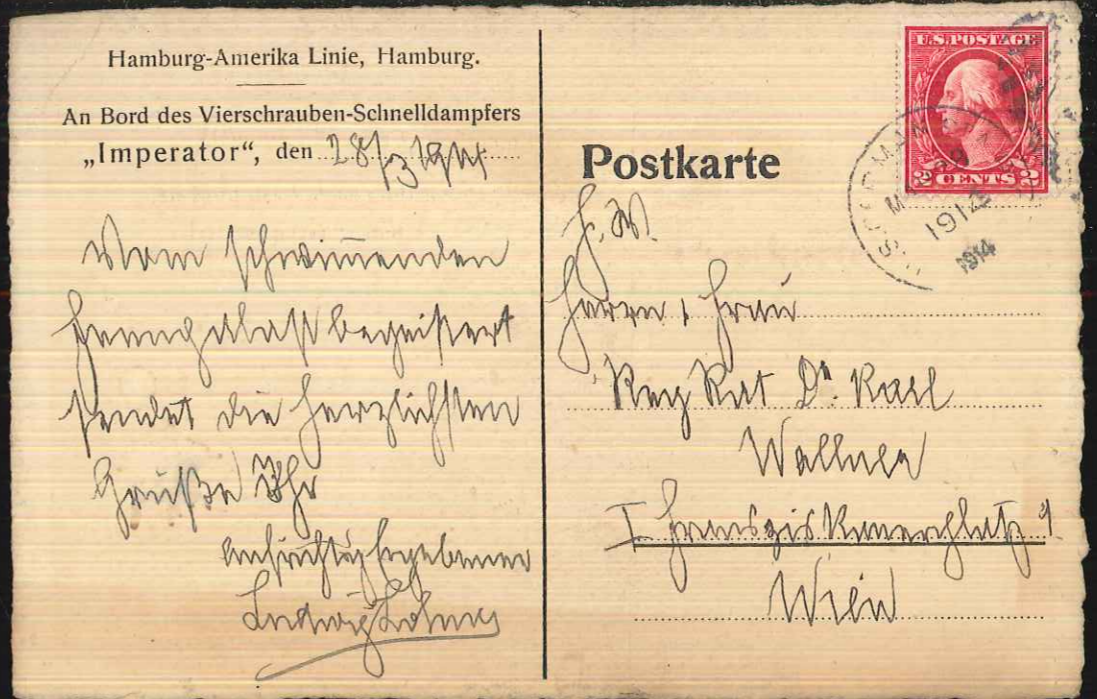
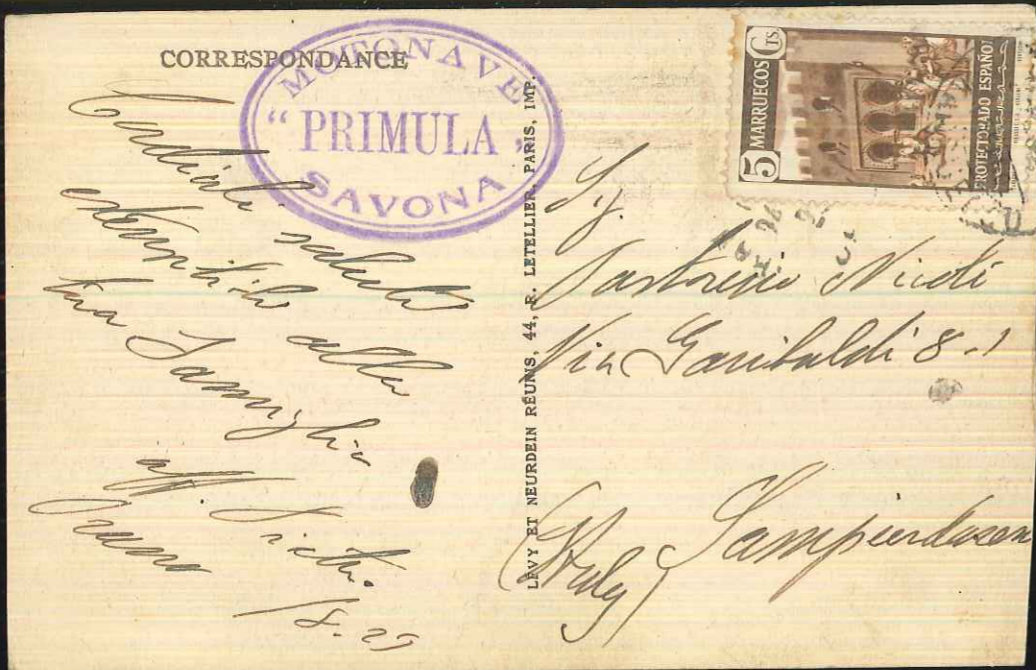

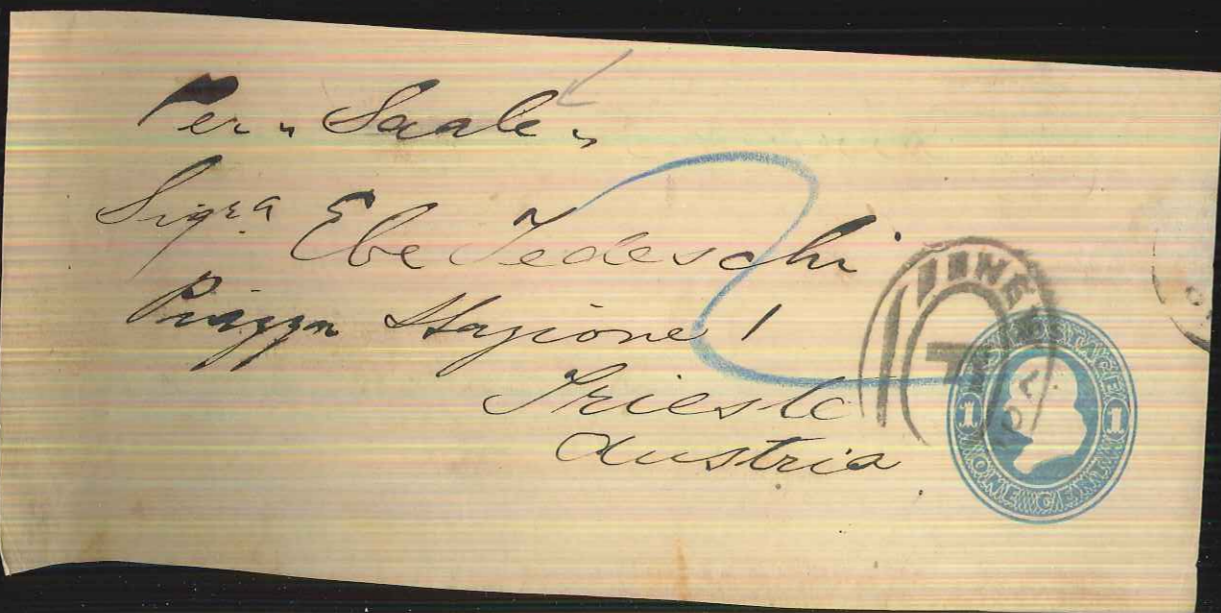
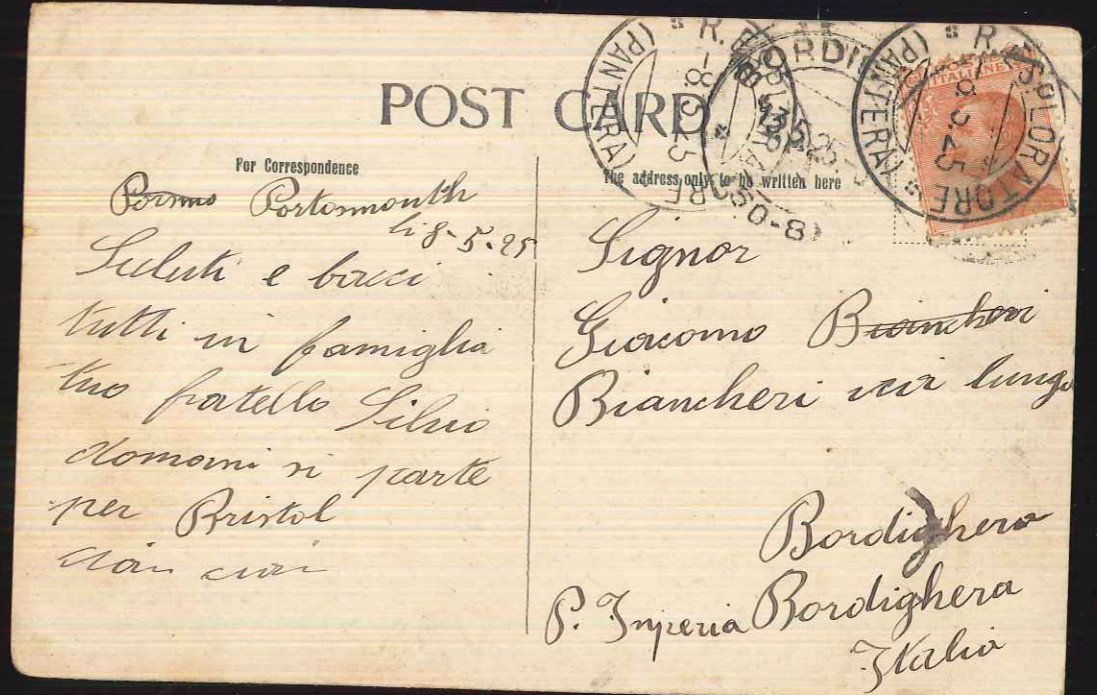



Hamburg. Eingang zum Botanischen Garten.
 mit Max
 sauu sau t. p. in lid, sazen t. 4 dopu in
 Pura celovet by km
 31 C. Worzedialeck, Hamburg VII.

EROS
 5 SEP 1902



Constantinople. Beycos, au Bosphore. بکفوز کورقوی

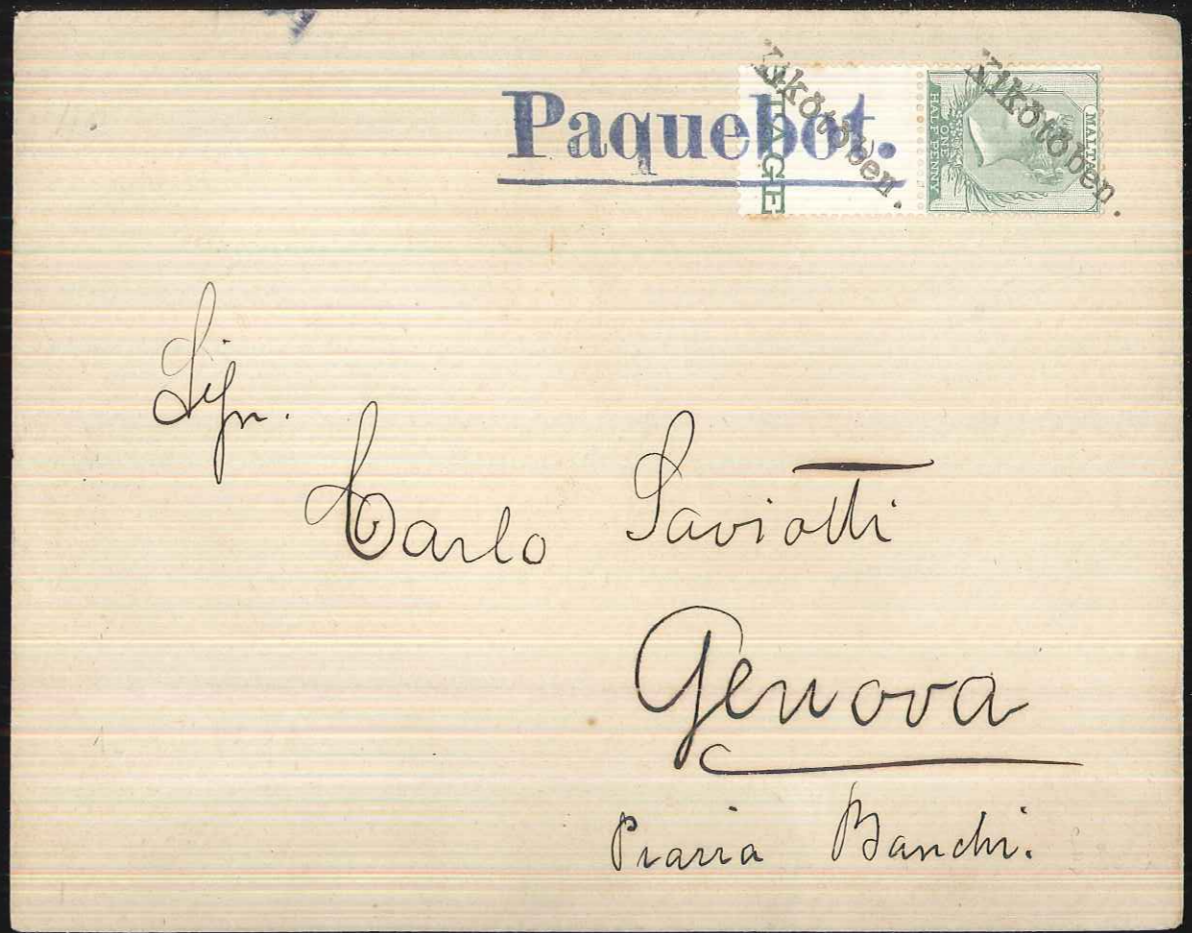

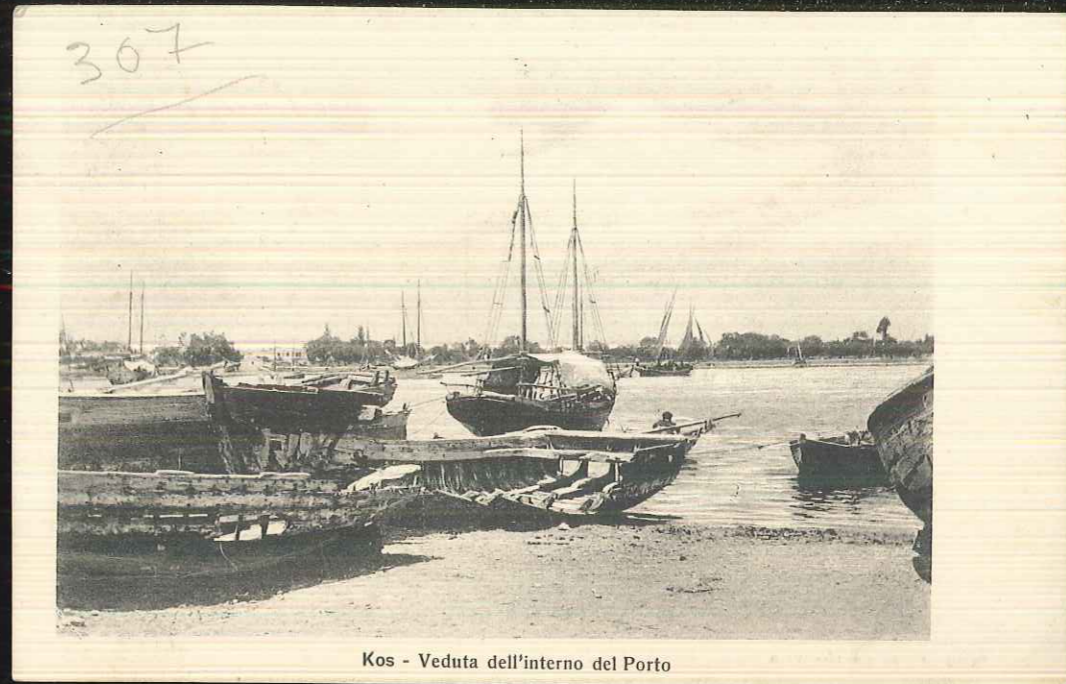

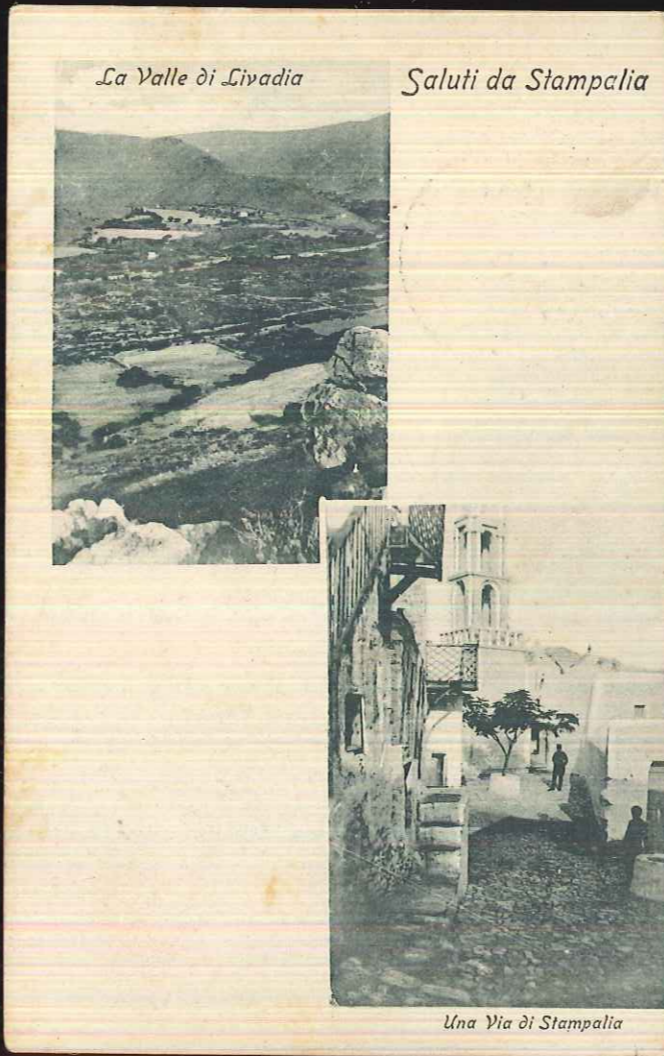

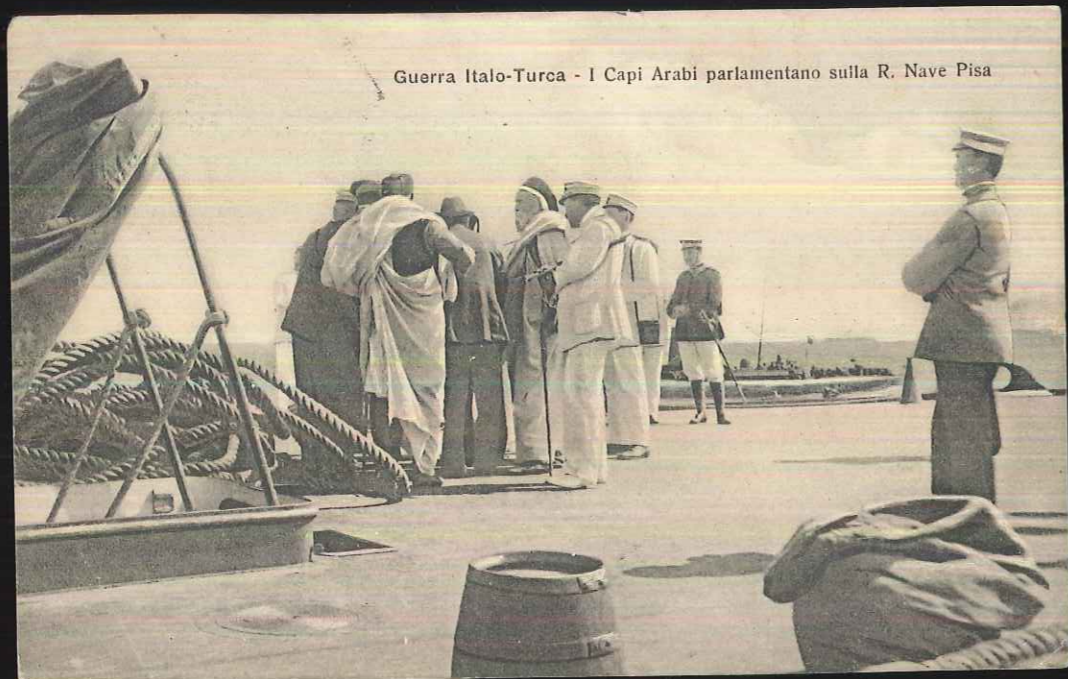

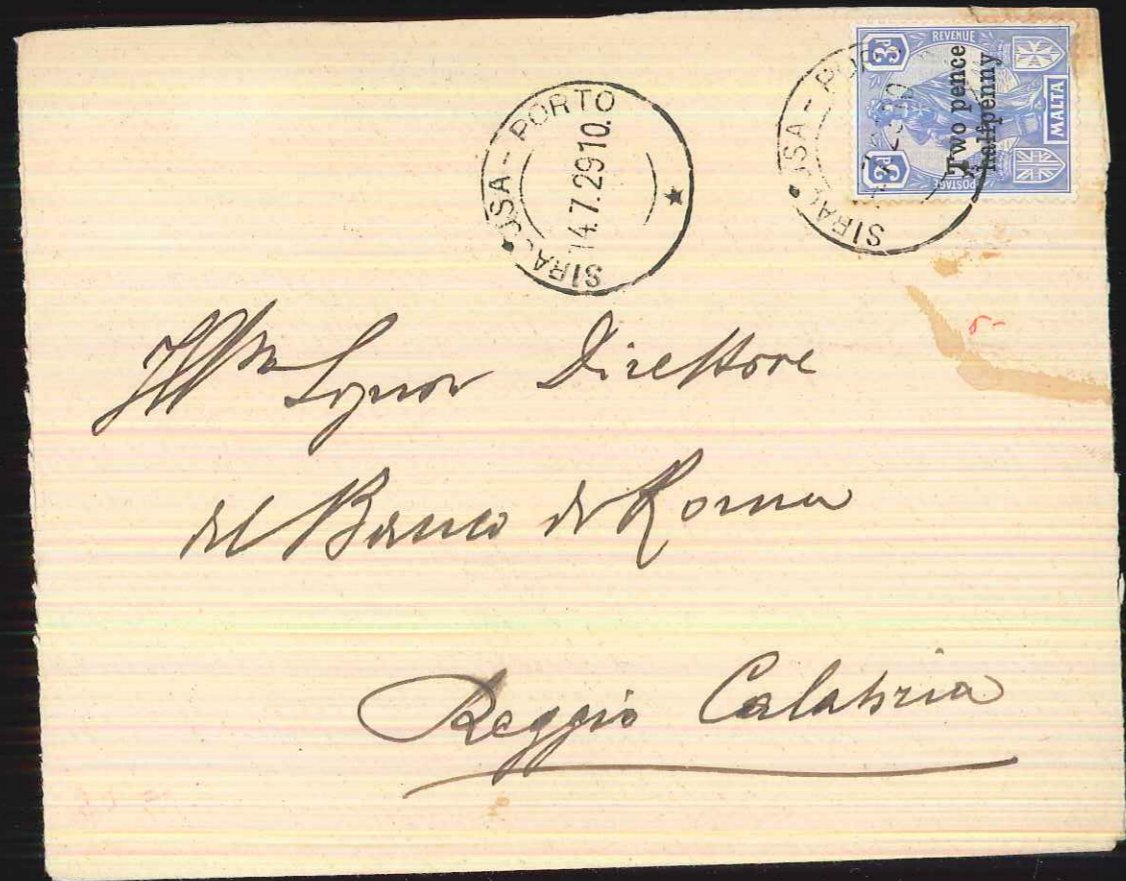

Piroscafo "GERUSALEMME"



Affettuosi saluti
Mario

Capitano

~~Messina~~

Corso Viazaglio 75

Corino

Dal Gerusalemme 15-6-39.XVII

P.fo "ESPERIA"

SPF. G. RICARDI & C. - MILANO

PRINTED IN ITALY

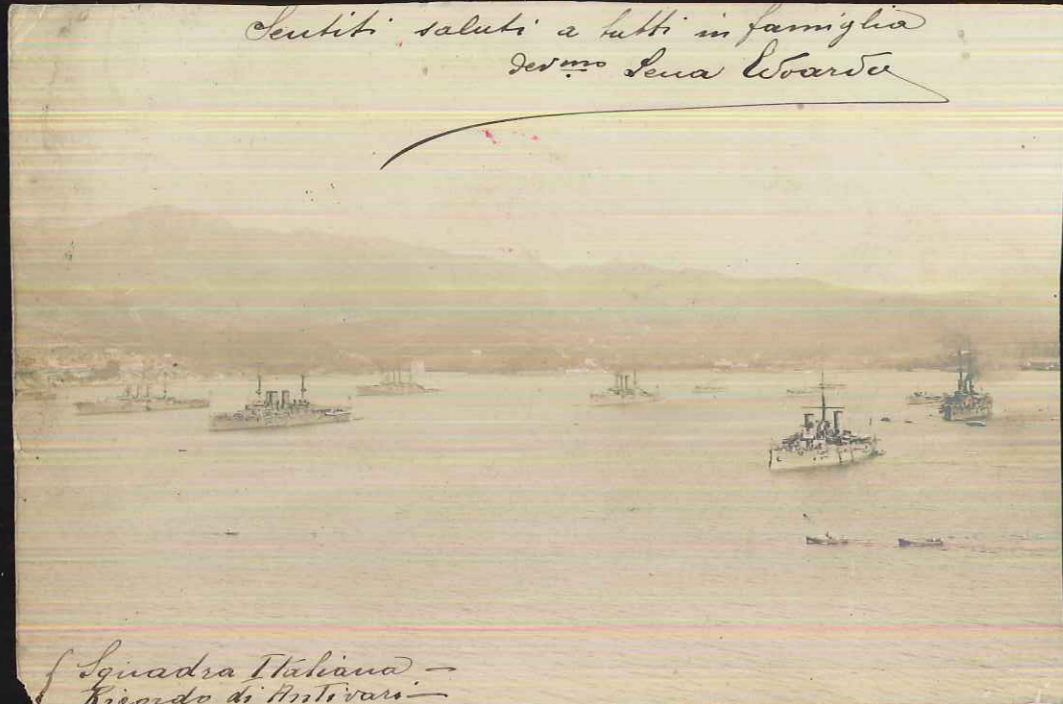

Squadra Italiana - Ricordo di Antivari



Reproduction interdite. Clichés H. Masse.

27

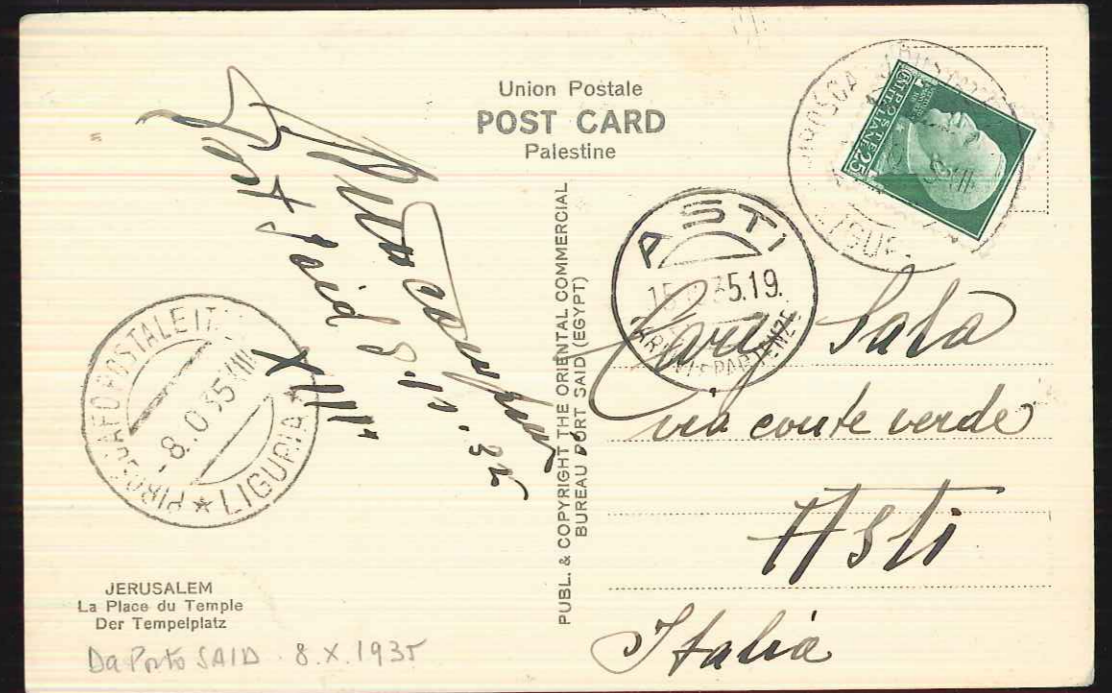

PUBL. & COPYRIGHT THE ORIENTAL COMMERCIAL BUREAU (PORT SAID (EGYPT))

JERUSALEM La Place du Temple Der Tempelplatz

Da Pato SAID - 8.X.1935



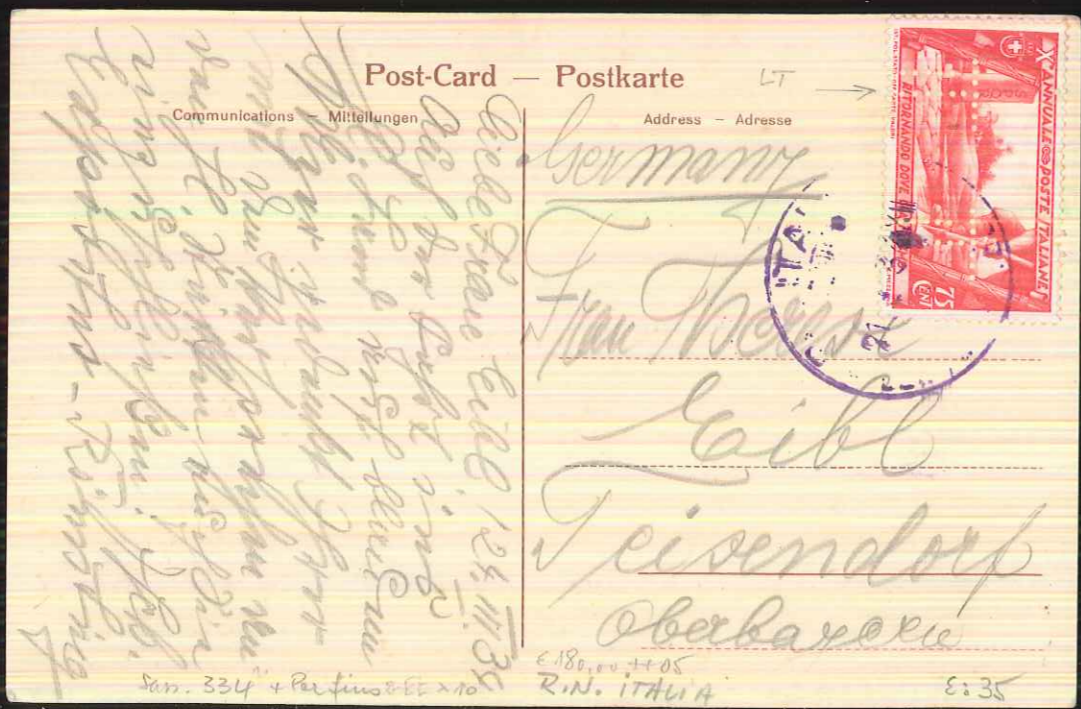
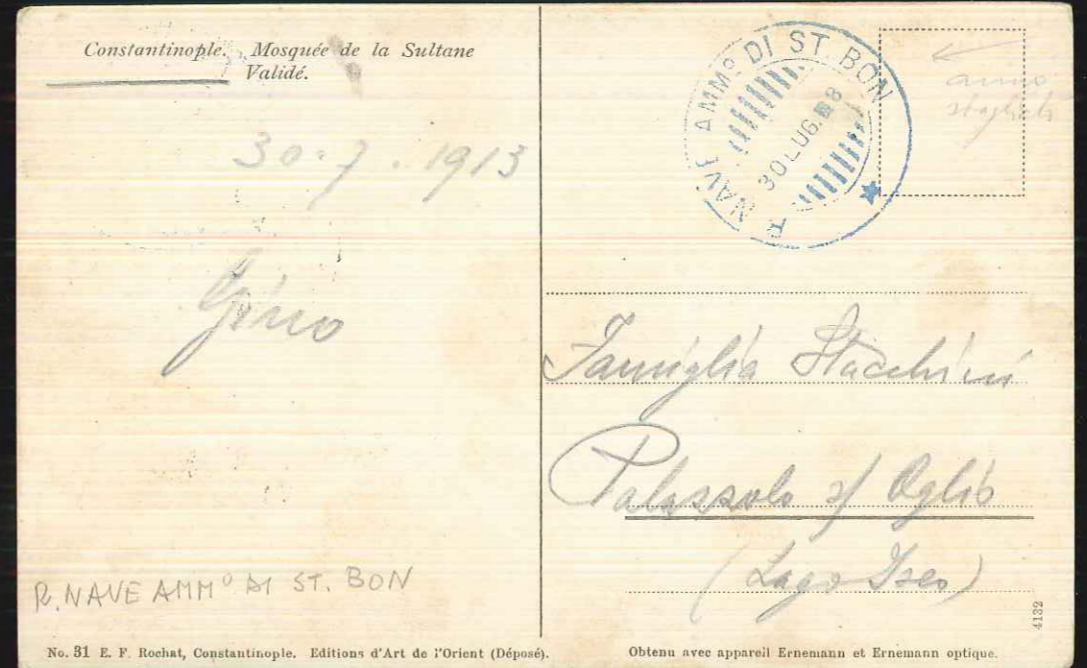
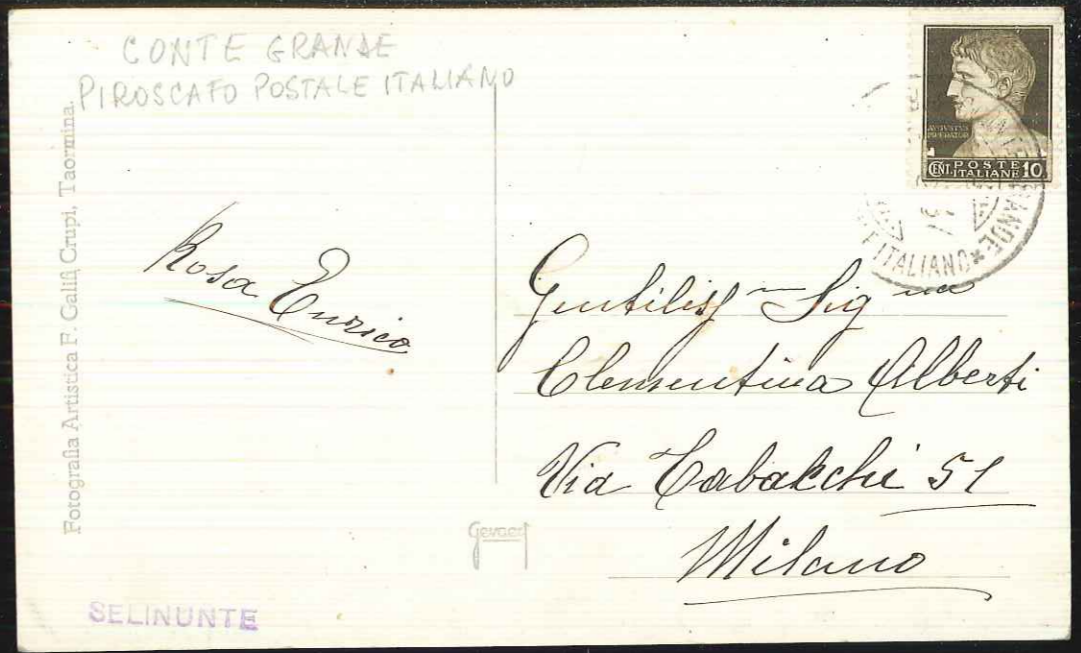
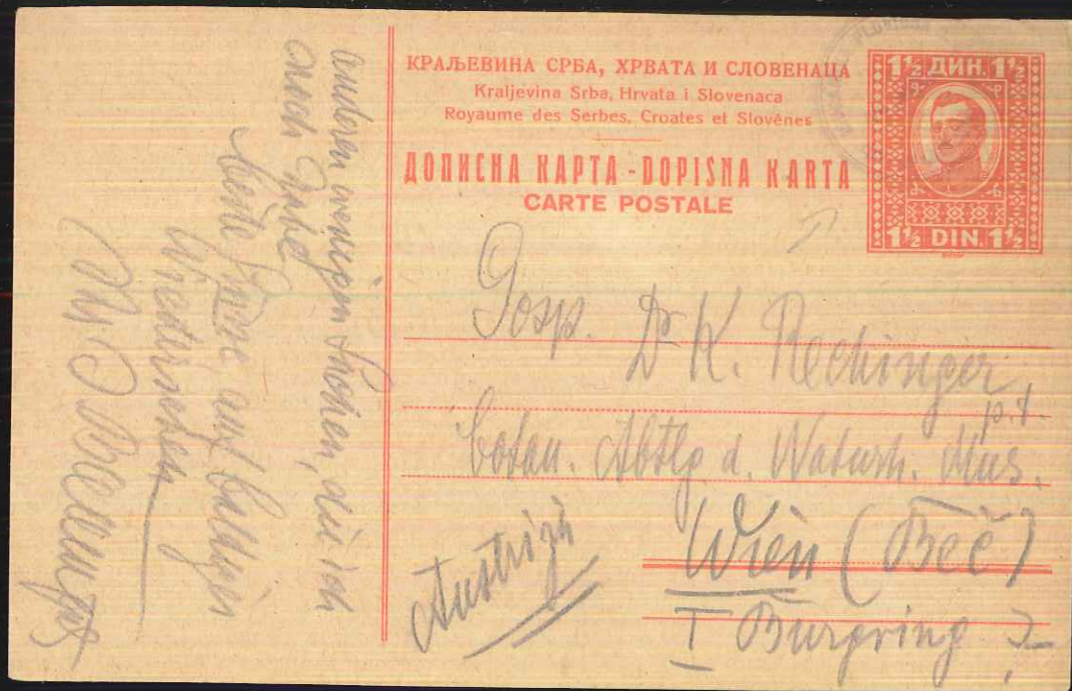

Salut. bei hilti.
offenhalten
Bernard

POSTE ITALIANE
15.11.13
RODI EGEO

Gent. G. Sav. Giovanni Riccardi
Reg. Gen. Principale del
Genio Militare
Spetia
Viale Savoia Italia

7292 - Società Editrice Cartoline - Torino
Editeur J. M. Ménasché

CARTOLINA POSTALE

CARTOLINE DI RODI - SERIE SECONDA
Monumenti Cavallereschi di Architettura Militare

11. RODI - Un tratto dei bastioni vi-
sto dalla Torre di Spagna.

Bestetti & Tumminelli - Milano-Roma

Salut
Caro zì
Caro z' Amico!

Spetia
S. Maria Monti
Spa Capo 36
Nope

ITALIA
CARTOLINA POSTALE
15.11.13
RODI EGEO

Salut
Brescia
Messina
Napoli

Augusta li 6-6-92

AGOSTA
27.6.12
STRAGUSA

Signora Rotina Padovani
Suoi Porta S. Francesco
- Rodigo -

E. Ragozino - Napoli-Tripoli - Edizione esclusiva - 32
Da fotografia di Paolo Scartogio



Souvenir de Creta

CARTOLINA POSTALE

AG2

Saluti
Vostro amico
Faminielli
Vallera li 9-11-914

Al. Emilio Signorini
Regnani Alberto
Via Saraceno N. 17
Ferrara

ITALIA
CARTOLINA POSTALE
15.11.13
RODI EGEO

ΕΛΛΑΣ
ΕΠΙΣΤΟΛΙΚΟΙ
CARTE POSTALE

Φυλακὰι Σωκοδρούς.

1 ΔΡΑΧΜΗ 1
1 ΔΡΑΧΜΗ 1
40 ΔΡΑΧΜΑ 40

Saluti
Silvano

Signora
Emma Valenti
Via G. de Amicis N. 1
Italia
Trieste

ITALIA
CARTOLINA POSTALE
15.11.13
RODI EGEO

HAMBURG-AMERIKA LINIE

18/10

Herrn
Emil Krotek
Wien XIX.
Glasseeq. 58.
Austria.

GENOVA
15.4.31

ITALIA
CARTOLINA POSTALE
15.11.13
RODI EGEO