



POST CARD

THE ADDRESS TO BE WRITTEN ON THIS SIDE.



M²¹ Auguste Thomas
Private Postal N^o 174



Le Courrier
Egypte

Via Bombay, Hindisi



Monsieur G. Charehy

5/11 Place des Quinones

Bordeaux

France





Madame Alfred Dumore
aux soins de M^{lle} Emile Baudry
Boulevard de Candérou
Bordeaux

France

108

562

Via Brindisi & Ancona

L. P. Ruffin M. P. 1879
4 Henry Street
Calcutta



Arthur P. Putter
Royal Arsenal
Bangalore
Madras



19 Mysore

Via Brindisi



Charles W. Darwin Esq:
68th Light Infantry
Mussurabad
Rajpootana
India

1005

POST CARD.



Miss E. R. Dolton
57 Comerford Rd.
Brookly SE.
London.
England.

Sea Po
C. Set

Post Card



Mrs Chambers Hunt
Tilley
Herefordshire
Hereford
N.B.

The address only to be written on this side.

Universal Postal Union - Union Postale Universelle
British India - Inde Britannique
Post Card - Carte Postale

THE ADDRESS ONLY TO BE WRITTEN ON THIS SIDE.

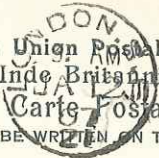

Mrs. Llope
Skillbride House
Sandbourne Rd.
Brockley, S.E.
London

England.

POST CARD

The Address to be written on this side.



Miss Breuherich
Woodford House
Woodford Bridge
Essex
England

Post card — Carte Postale

Universal Postal Union — Union Postale Universelle

The ADDRESS only to be written on this Portion.



Master Cliff Burke
121 Beaumont Rd.
Plymouth
Devon.

July 12 12

Shows me the sports center
at Still standing
mad.
Remember me to your
father & mother.
Or send me some.
Devon.

POST CARD

THE ADDRESS ONLY TO BE WRITTEN ON THIS SIDE



G. B. V. Ghoni, Bombay

Miss A. Taylor. 06

84 Macleay Road

Ealing

England

London. W

UNIVERSAL POSTAL UNION — UNION POSTALE UNIVERSEL

BRITISH INDIA — INDE BRITANNIQUE

POST CARD — CARTE POSTALE

THE ADDRESS ONLY TO BE WRITTEN ON THIS SIDE



Miss E. M. Alexander.

Station Road,

Westbury,

Wiltshire, England.



via Brindisi



L. Backofen Eger
Messrs S. Oppenheimer & Co

f.

Rangoon
British Borneo

GEORG BACKOFEN NURNBERG.

via Brindisi



Leonhard Backofen Eger
Messrs Sigmund Oppenheimer & Co

f.

Rangoon
British Borneo

GEORG BACKOFEN NÜRN.

via Brindisi



L. Backofen Esq
Messrs Oppenheimer & Co



...
Mangoon
British Burmah

fr.

GEORG BACKOFEN, NÜRNBERG.

via Brindisi



L. Backofen Esq
Messrs J. Oppenheimer & Co

Mangoon
British Burmah.

fr.

J P Puzi Esqr M.P.

4 Hungerford Street

Calcutta



Lt Colonel Wood A.C.B.

C. C. G.

Secunderabad

Via India:

India

12:50





Mrs. Puff.
2 Theatre Road
Calcutta

Brindisi



L. Backofen Esqr.
Messrs J. Oppenheimer & Co

Rangoon
British Burmah

Brindisi



Leonh. Backofen
Co Messrs J. Oppenheimer
& Co

Rangoon

India

BOMBAY-ADEN SEA POST OFFICE SERVICE

Type C6.

Sub-type C6c.

Recorded from November 1909 to July 1914.

Diameter of postmark is 26mm.

Diameter of inner circle is 16mm.

Height of set letter is 3½mm

Height of letters is 2½mm.

Height of date characters is 3mm.

Dashes between SEA and POST and POST and OFFICE.

Dash between BOMBAY and ADEN.



140

Departed Bombay on the 20-11-1909 on the S.S. Malwa, arrived Aden on the 24-11-1909 and arrived Port Said 29-11-1909. Mails transferred to the S.S. Osiris and arrived at Brindisi on the 1-12-1909

This cover was posted on board the S.S. Persia after it had departed Bombay.

Postage rate 1 anna for the Post Card rate to London from the steamer, via Brindisi.

BOMBAY-ADEN SEA POST OFFICE SERVICE

Type C6.
 Sub-type C6b.
 Recorded from January 1910 to October 1913.
 Diameter of postmark is 26mm.
 Diameter of inner circle is 16mm.
 Height of set letter is 3½mm
 Height of letters is 2½mm.
 Height of date characters is 3mm.
 Dash between BOMBAY and ADEN.



740

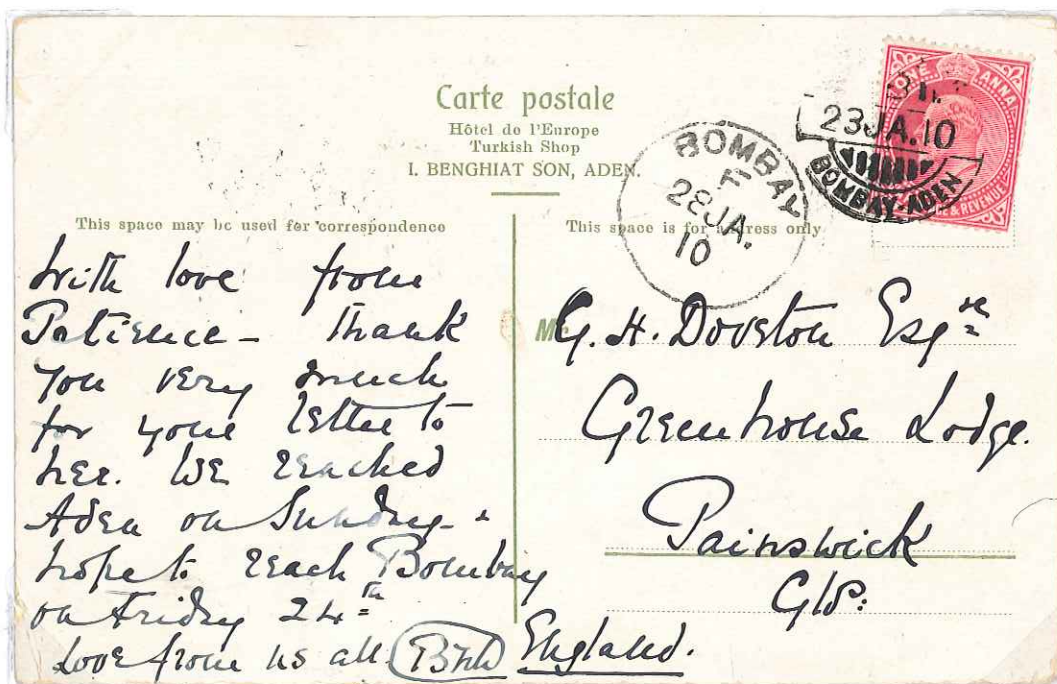

Departed Aden on the 23-1-1910 on the S.S. Macedonia and arrived at Bombay on the 28-1-1910.

This card was posted on board the S.S. Macedonia.

Canceller Type C7.

Dot between POST and OFFICE.

Sea Post Office canceller specifying purpose and route.

Recorded from August 1908 to July 1914.

Diameter of postmark is 26mm.

Diameter of inner circle is 16mm.

Height of set letter is 3½mm

Height of letters is 2½mm.

Height of date characters is 3mm.

Dash between BOMBAY and ADEN.

Day, month, year order of date slugs.



Written on the S.S. Macedonia.

Route: Departed Bombay 2-3-1912, arrived Aden 6-3-1912, arrived Port Said 10-3-1912.

Transferred at Port Said to the express steamer, the S.S. Isis to Brindisi, arrived 12-3-1912.

Postage charged at 1 anna, the Post Card rate from India.

Note: The S.S. Macedonia departed Sydney, Australia 10-2-1912 with the Australian mails and arrived at Bombay 1-3-1912

4630

Canceller Type C7

Sea Post Office canceller specifying purpose and route.

Recorded from August 1908 to July 1914.
Diameter of postmark is 26mm.
Diameter of inner circle is 16mm.
Height of set letter is 3½mm
Height of letters is 2½mm.
Height of date characters is 3mm.
Dash between BOMBAY and ADEN.
Day, month, year order of date slugs.



Written on the S.S. Salsette.

Route: Departed Bombay 28-11-1908, arrived Aden 2-12-1908.

Transferred at Aden to the ex-Australian steamer, the S.S. China to Port Said.

Transferred at Port Said to the express steamer, the S.S. Isis to Brindisi, arrived 9-12-1908.

Postage charged at 1 anna, the Post Card rate from India.

Cancellation Marks

Incorrect usage of a Sea Post Office transit mark as a canceller.

Type 8 – Large circle with lettering round the circumference.

**Lettering extends well over halfway round the circumference.
(225° round the circumference).**

**Mail from India, via the Bombay steamer to Port Said and the
Express steamer from Port Said to Brindisi.
Sub-type 8a(ii).**

Recorded from January 1898 to May 1905.
Set letter and date characters are 3½ mm high.
Month, day, year order of date slugs.

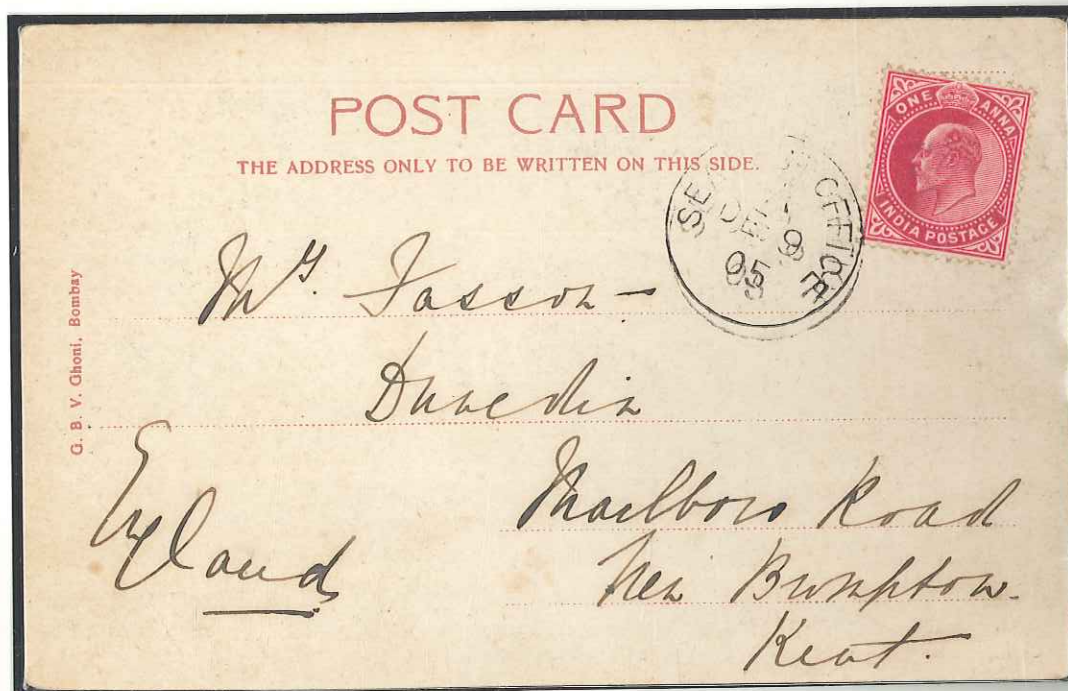

Written on the S.S. Mooltan on route to Aden.

Departed Bombay 9-12-1905, arrived Aden 13-12-1905, arrived Port Said 18-12-1905.

To express steamer, S.S. Osiris.

Departed Port Said 18-12-1905, arrived Brindisi 20-12-1905.

Postage rate 1 anna for the Post Card rate to England from India via Brindisi.

Type 3 – Large circle with lettering straight across cancellation.

Mail to India.

Sub-type 3b.

Mail to India during the Cholera Epidemic in Egypt.

Recorded from April 1874 to July 1887.

Colour of postmark is Black.

Diameter of postmark is 24mm.

Height of letters is 3mm.

Height of date characters is 2½mm.

Day, month order of date slugs.

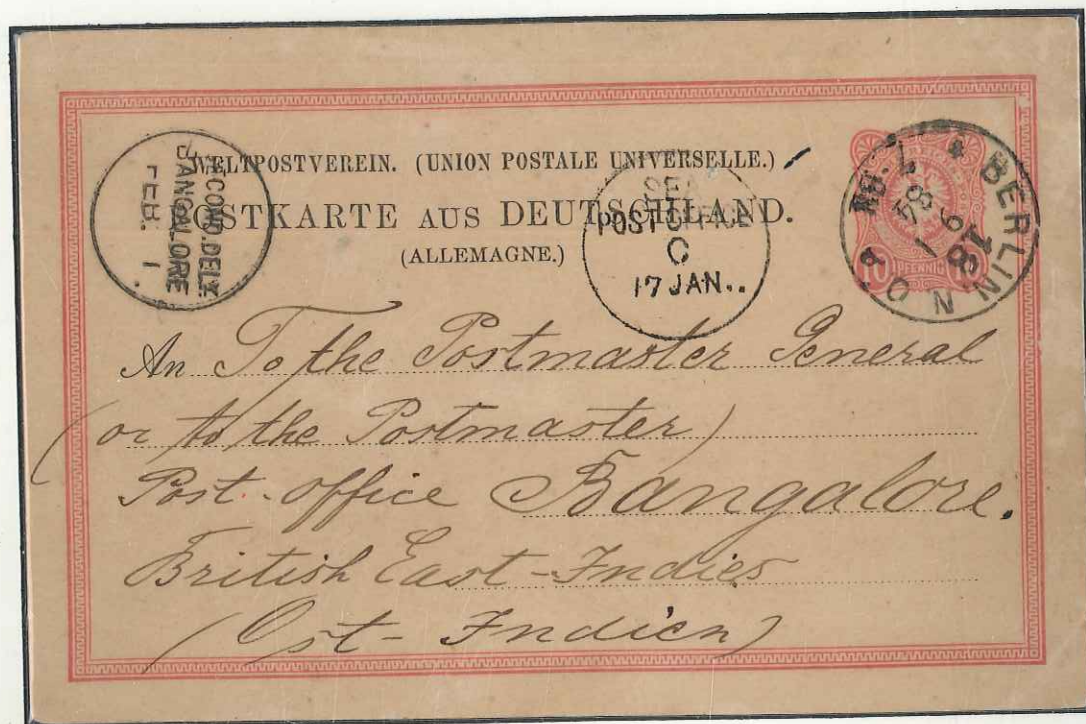

Carried by S.S. Venetia.

Route: Departed Brindisi 14-1-1884, Port Said 17-1-1884, departed Port Said 18-1-1884, Aden 24-1-1884, and arrived Bombay 30-1-1884.

Note mail sorting started on the 17-4-1884, the day the mails arrived at Port Said.

Postage charged at 10 pfennig, the post card rate from Germany via Brindisi.

Due to the severe cholera epidemic that was raging in the Nile Delta area at this time (1883/1884), the mails could not proceed overland from Alexandria to Suez and the postal authorities gave permission for the mails to proceed direct from Brindisi via the Suez Canal. In this case the sorters had arrived from Bombay and had been conveyed through the canal to Port Said on the S.S. Nepal. They were directly transferred to the S.S. Venetia and they started sorting the mail at Port Said for the return journey to India.

IMPRIME
POST CARD

Written Communication here.

Address only to be written here.



UPIO

Mme de Rigaud
Chateau de la Tourneelle
Tenonilles
Ile France
France



The Educational Supply Association
Holborn Viaduct
London.



Monsieur H. Raafland,
Rindogobussien

Pöts.
at Winterthur
et Zurich
Switzerland.

206

UNIVERSAL POSTAL UNION - UNION POSTALE UNIVERSELLE

BRITISH INDIA

INDE BRITANNIQUE

POST CARD

CARTE POSTALE

THE ADDRESS ONLY TO BE WRITTEN ON THIS SIDE.



Messrs De Vries & Co
179
Amsterdam

UNION POSTALE UNIVERSELLE

CEYLON (CEYLAN)

POST CARD

THE ADDRESS ONLY TO BE WRITTEN ON THIS SIDE.



2
Miss J. Davidson
Elderslie
Loughton
Essex.
England.

POST CARD

THE ADDRESS TO BE WRITTEN ON THIS SIDE



20
Miss E. ...
21 Spencer Rd.
Grove Park
Chiswick
London W
England

UNIVERSAL POSTAL UNION — UNION POSTALE UNIVERSELLE
BRITISH INDIA — INDE BRITANNIQUE
POST CARD — CARTE POSTALE
THE ADDRESS ONLY TO BE WRITTEN ON THIS SIDE

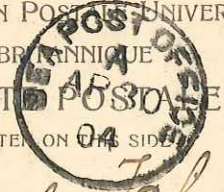

Monsieur Paul Felix
Commis des Télégraphes
(Câbles sous-marins)
Marseille.

Universal Postal Union / Union Postale Universelle
British India / Inde Britannique
Post Card / Carte Postale
THE ADDRESS ONLY TO BE WRITTEN ON THIS SIDE.

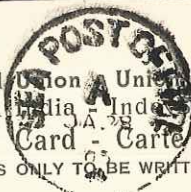

Mlle de Serley
Lyon

par Reçu

En et loir

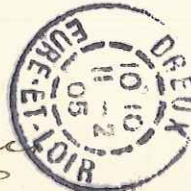

France

France POST CARD

THE ADDRESS TO BE WRITTEN ON THIS SIDE



Monsieur ~~Gustave~~ ~~Baron~~
~~Gustave~~ ~~Baron~~
Sire, Cousins



POST OFFICE
THE ADDRESS ONLY TO BE WRITTEN ON THIS SIDE.

The Rev. A. Brotherton Vickers
Mandyaal
Kurnool Dist
India

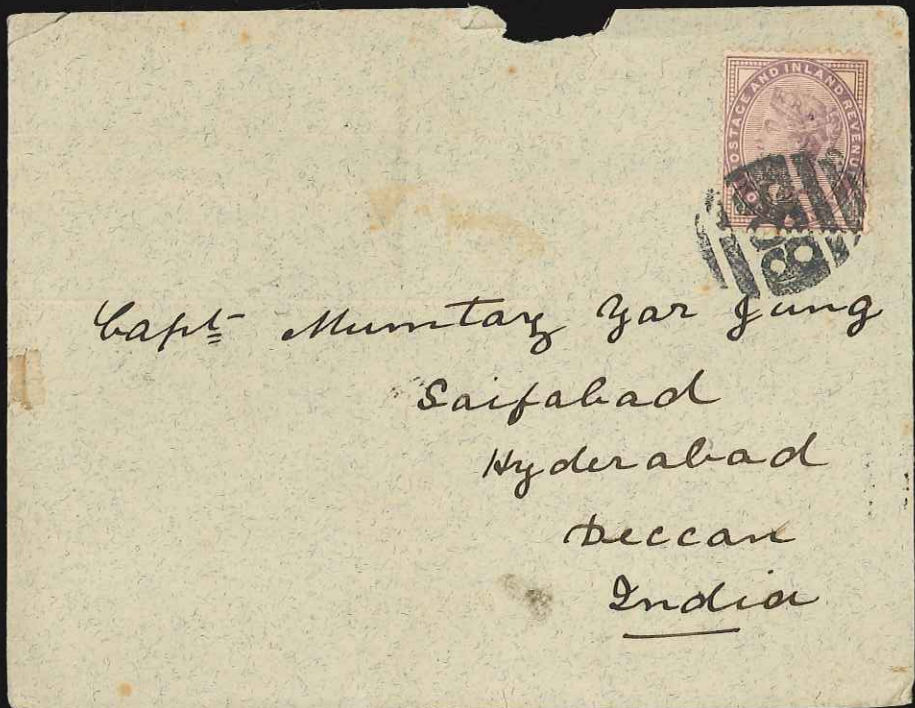

Capt. Muntaz Yar Jung
Saifabad
Hyderabad
Deccan
India



UNIVERSAL POSTAL UNION - UNION POSTALE UNIVERSELLE
BRITISH INDIA
POST CARD
UNION POSTALE UNIVERSELLE
CARTE POSTALE
THE ADDRESS ONLY TO BE WRITTEN ON THIS SIDE.

Dr. J. J. J.
J. J. J.
Germany
Wurtemberg
Calne

UNIVERSAL POSTAL UNION - UNION POSTALE UNIVERSELLE

BRITISH INDIA

INDE BRITANNIQUE

POST CARD



CARTE POSTALE BOMBAY

THE ADDRESS ONLY TO BE WRITTEN ON OUTSIDE.



25 DEC. 84

Herrn Missions Insp. P. Rath

Berlin W.

Potsdamer str. 81.

Germany
via Brindisi

24/10

Via Southampton & Bombay

Capt Bell

H. M. 105th L. I.

As seen Pereruth

India Simla

Nov 1 - 84
69



NÜRNBERG.

via Brindisi



Leonh. Backofen ^{Est. 1765}

Messrs S. Oppenheimer & Co.

Rangoon

British Burmah.

UNIVERSAL POSTAL UNION - UNION POSTALE UNIVERSELLE
BRITISH INDIA INDE BRITANNIQUE
POST CARD  CARTE POSTALE

THE ADDRESS ONLY TO BE WRITTEN ON THIS SIDE.



Mrs Cooper,
5, Addington Road,
Reading,
England.

Kürnberg den 18 März 1880

Lieber Leonhard!

Wie es Ihnen aus dem l. Brief von Colombo danken Sie für
Ihren Glückwunsch und freude es mich sehr sehr zu
gute werden Sie, alle freude, eingetroffen zu werden
mir unser silb. Hochzeitsdag fallen. Es wird von
Ihren Neumantel in folgenden sehr viel Aufmerksam
samkeit ergeht, erfüllen mich einige sehr schöne
Geschenke. Es sind mir über 8 Tage vorher das
In diesen Angelegenheiten, ich wäre sehr ungern
zu wissen wie es sich in Gasse ist das mich
jedenfalls mich lange warten bis ich etwas besser
werden würde. So unsere Geschenke sind es sehr
schon und, es ist mich den sehr schönen Winter
hoffe alles da unsere sehr unsere freude
sind werden. Ganz demselben sehr mich die
Ordnung mich persönlich in ganz ungünstig
in. befreundet im Brief, es bildet mich englische
Corresp. dies ist für mich eine sehr gute Sache für
In ich einige Güter, mein In für mich
besten. Ich mich sehr sehr sehr
Die Mutter hat wollen einen Begierde
mich. Handlung. Wissen sehr mit
Lieber ungünstig. Freilich freude von
und allen mich es sehr Opaheim
Hochachtung von Leonhard
Lieber Leonhard

10c POSTES

CARTE POSTALE

20/1/1915
CORRESPONDANCE
4 FE.



Cher ami,
Merrri beaunob de
vos cartes.
M. Chaplin est mort voici
plus d'un mois; au cas ou vous
voudriez écrire un mot à Frank
voici son adresse: F. H. Newberry Esq.
11 St. Faith's Road, Dulwich,
London S.E. - Il me vient aussi 398235
livres d'Histoire Romaine à lire!!!
Bonnes amitiés
P. Sicelli

Voir de BRESSE
J. A. Skyrman Esq.
Ch Mess Ralli Bros
~~Post Box 166~~
~~Shejamm~~
(Indes Anglaises) ~~Bombay~~

TRAMWAYS DE MARSEILLE
LIGNE PLACE CARNOT - L'ESTAQUE
PAR JOLIETTE, BASSINS DE RADOUX, CAP PINÈDE, SAINT-HENRI, SAINT-ANDRÉ, L'ESTAQUE
TRAJET: 45 minutes - TARIF: 0 fr. 10

CARTES "HELIOCHROM" - IMP. MOULLOT - MARSEILLE

Registered! No 51

Vr Hofmeister



Herrn Herron Franz Schmauser

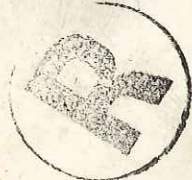

in Lechhausen

bei Augsburg.

Bavaria. Germany. Europe.

Universal Postal Union - Union Postale Universelle
British India - Inde Britannique
Post Card - Carte Postale
THE ADDRESS ONLY TO BE WRITTEN ON THIS SIDE



Hope you like
this Card one
of the series of
the Medals of
yrs. sincerely.
P. S. Mullerkey.

Miss Annie Sibley
98 Clarendon Rd.
Luton Beds.
England

Post-Card.

The address only to be written on this side.



Monsi Madame V. Lasquet
17 Bessborough Street
Piccadilly
London



PRINTED IN GERMANY

Universal Postal Union - Union Postale Universelle
British India - Inde Britannique
Post Card - Carte Postale

THE ADDRESS ONLY TO BE WRITTEN ON THIS SIDE.



Mr. Paul Felix
Commis des Télégraphes
Cables sous-marins

Marseilles

France

~~POST CARD.~~

THIS SPACE MAY BE USED
FOR COMMUNICATION.
(In British Isles only.)
(Post Office Regulation.)

THE ADDRESS ONLY TO BE
WRITTEN HERE.



Miss E. Verden
21 Splendy Rd
Grove Park
Chiswick
England London W



J. Kuper & Dan's Line
George Kroathes
Able. Seemanns Flara
Karvedhiess Barque
Kotteredhaen Hollaend

Ed. G. Valsecchi & C. - Calcutta





printed
POST CARD.

The Address to be written on this side.

J. Bardol Eg
Grand Fenoy
France *Aire*
Oise

Ed. G. Valsecchi & C. - Calcutta



UNIVERSAL POSTAL UNION — UNION POSTALE UNIVERSELLE
 BRITISH INDIA — INDE-BRITANNIQUE
POST CARD — CARTE POSTALE
 THE ADDRESS ONLY TO BE WRITTEN ON THIS SIDE

Mr. Paul. Felix
Commiss des Telegraphs
Cables sous-marins
France *Marseilles.*



POST CARD

The Address to be written on this side



Melle Verden
21 Spencer Rd
Grove Park
Chiswick
England London W



Write Here.

Universal Postal Union - Union Postale Universelle
British India - Inde Britannique
Post Card - Carte Postale

THE ADDRESS ONLY TO BE WRITTEN ON THIS SIDE.



Mr. Paul Felix
Commis des Télégraphes
câbles sous-marins
Marseille
France

POST CARD

The Address to be written on



Melle Verden
21 Spencer Rd
Grove Park
Chiswick
England London W



Write Here.

POST CARD

THE ADDRESS TO BE WRITTEN ON THIS SIDE



Miss E. Verden
21 Spencer Rd
Grove Park.
Chiswick
London
England

POST CARD

THE ADDRESS TO BE WRITTEN ON THIS SIDE



Miss E. Verden
21 Spencer Rd
Chiswick
England London W

POST CARD

THE ADDRESS TO BE WRITTEN ON THIS SIDE

TARAPOREVALA'S ELITE SERIES No. 64.

16



Monsieur Paul Felix
des Télégraphes
(Cables sous-marins)
Marseille France

~~Post card — Carte Postale.~~



The address only to be written on this side.



*Miss E. Verden
21 Spencer Rd
Jesse Park
Chiswick
England
London W*

~~POST CARD.~~

THE ADDRESS TO BE WRITTEN ON THIS SIDE



*Miss Verden
21 Spencer Rd
Jesse Park
Chiswick
England
London W*

~~POST CARD.~~

THIS SPACE MAY BE USED FOR COMMUNICATION (In British Isles only.) (Post Office Regulation.)

THE ADDRESS ONLY TO BE WRITTEN HERE.



*Miss E. Verden
21 Spencer Rd
Jesse Park
Chiswick
England
London W*

Golden Temple and Queen

Temple

Sata



Amritsar; Golden Temple Gate and City

Love from
A.P.

~~POST CARD.~~

~~THE ADDRESS TO BE WRITTEN ON THIS SIDE.~~



Mlle E. Verden
21 Spence Rd
Jove Park
Chiswick
London W
Loyland



GENERAL POST OFFICE, BOMBAY.

J'ai reçu votre lettre
avec grand plaisir
bonne santé et bons souhaits - le bonjour
aux amis H Talland

UNIVERSAL POSTAL UNION.

BRITISH INDIA

POST CARD

THE ADDRESS ONLY TO BE WRITTEN ON THIS SIDE.

Stamped
M^{rs} M^{me} L. Pasquel
Bessborough street 17.
Pimlico London



UNIVERSAL POSTAL UNION - UNION POSTALE UNIVERSELLE

BRITISH INDIA - INDE BRITANNIQUE

POST CARD - CARTE POSTALE

THE ADDRESS ONLY TO BE WRITTEN ON THIS SIDE.



M^{me} d. Suray
Lorize
par Oran.
Eure et Loir

UNIVERSAL POSTAL UNION - UNION POSTALE UNIVERSELLE

cette carte BRITISH INDIA - INDE BRITANNIQUE

vous rappellera POST CARD - CARTE POSTALE

un peu notre THE ADDRESS ONLY TO BE WRITTEN ON THIS SIDE.

*si j'ou à vice
pour lequel j'ai
emporté un bien
bon souvenir
je sais aussi
combien vous vous
y êtes plue -
ici est superbe
mais un peu trop
chaud - si attendez
vos futures promises.
amitie et mellen
souvenir aussi qui a nos
Grands enfants. H. Tallon*

5 JUL 1906
Madame
Lion Pasquel
17 Bessborough Street
Pimlico
London



POST CARD

THE ADDRESS TO BE WRITTEN ON THIS SIDE



Miss E. ...
20 Spencer Rd.
Grove Park.
Chiswick
London W
England.

Universal Postal Union - Union Postale Universelle
British India - Inde Britannique
Post Card - Carte Postale
THE ADDRESS ONLY TO BE WRITTEN ON THIS SIDE



Miss Goulden St.
The Avenue.
Clifton.
Bristol.
England.



Dear Sister
 I was expecting a card or
 something from you xmas but
 it never arrived this is a
 Native Nurse from Art.

7107.

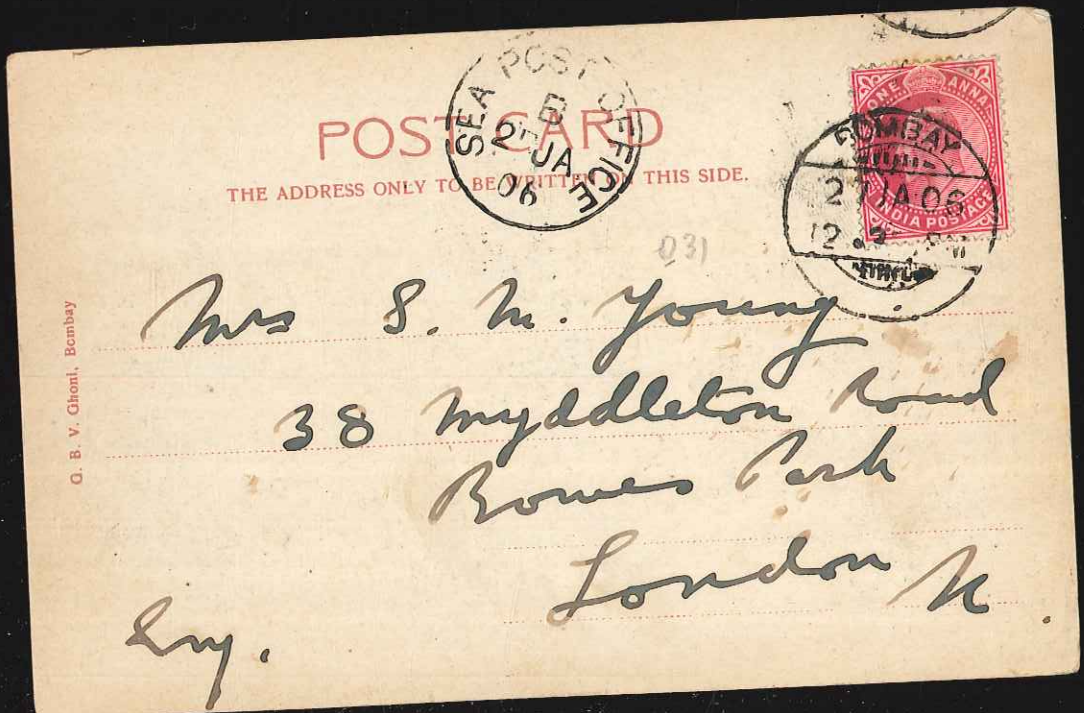

POST CARD

THE ADDRESS ONLY TO BE WRITTEN ON THIS SIDE.

G. B. V. Ghosh, Bombay

Mrs S. M. Young
 38 Myddleton Road
 Rowes Park
 London N.

Eng.

UNION POSTALE UNIVERSELLE
POST CARD—GREAT BRITAIN & IRELAND
(GRANDE BRETAGNE ET IRLANDE)

THE ADDRESS ONLY TO BE WRITTEN ON THIS SIDE.



*Mr. Rahn
Photographer
Lucknow
Bengal. India*

THE ANNEXED CARD IS INTENDED FOR THE ANSWER.
(LA CARTE CI-JOINTE EST DESTINÉE À LA RÉPONSE.)

POST



THE ADDRESS ONLY TO BE WRITTEN ON THIS SIDE.



*J. A. Watson Esq.
Appraisers Dept
Customs House
Calcutta
India.*



POST CARD.

120

The Address to be written on this



Write Here.

*Miss Reed
Chelmsford
Ware
Herts England*



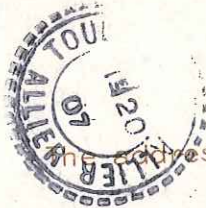

Post-Card.

Address only to be written on this side.



3 30 PM

Monsieur

M de Boissieu. Chateau

De. - La-Floret

Coulon-sur-allier

Allier

France.

PRINTED IN GERMANY

POST



THE ADDRESS TO BE WRITTEN ON THIS SIDE

~~C/o Maulatala~~

J. B. Hobson Esq

J. C. S.

Camp

~~Road to Maulatala~~

Dholka Bombay



REV. F. H. MUELLER,
NARASARAYUPET,
KISTNA DISTRICT.



Fr. Marie Redenbacher,

Herzog Wilhelmstraße 24. 4.

München.

Germany

UNIVERSAL POSTAL UNION — UNION POSTALE UNIVERSELLE

BRITISH INDIA — INDE BRITANNIQUE

POST CARD — CARTE POSTALE

THE ADDRESS ONLY TO BE WRITTEN ON THIS SIDE

50k

Miss E. Adams
Blument
C.



170 Coyskhip Rd

England

London. E



POST CARD

SEA POST OFFICE
C
4 JUL 08
BOMBAY-ADEN

JAN 4 1908
POST OFFICE
CHARENTAIS

M. le. M. Martincau.
Jamae. (Charente).
France.

Poster is. From 19th success.
of Trinidad etc.
Decem. 1891.

You can see the good the
nature worship in the
pictures. The card of Jamaica
is very good; it might be
a charming place where you
live.

Post card - Carte Postale

SEA POST OFFICE
C
20 FEB 09
BOMBAY-ADEN

ONE P. LAMPA
BOMBAY
POSTAGE

The address only to be written on this side.

Mr. Mary Bowes
29 Warren St
Savile Town
Leedsburg
Yorkshire
England

Great letter 20.2.09
By John it is extra
odd here just now.
And birds & insects.
it would be great send
them. don't tell her
she might want to come
about

379

Post card - Carte Postale

SEA POST OFFICE
A
LONDON

7
23
7.30 PM
LONDON

ONE P. LAMPA
BOMBAY
POSTAGE

The address only to be written on this side.

Miss Palmer
Clevedon
West Hill Road
Suttonfields
England - S-40 -

375

POST CARD



The view on the other side is seen from the hill on which I am staying. It is a lovely place, but there are occasional landslides.
Dada

Write Here

Master Fred Wright
82 The Lord Rd
Abbey Wood
Kent
England

67.50

CARTE-POSTALE
POST CARD



D. A. Anuja, Bangalore, 64.

Master M. Sivert.
Heckle.
Sachmarte.
Essex
England



POST CARD

THE ADDRESS TO BE WRITTEN ON THIS SIDE.



Miss Brasher
Pensione S^{ta} Caterina
31 Via Delle Belle Arti
Siena
Italy

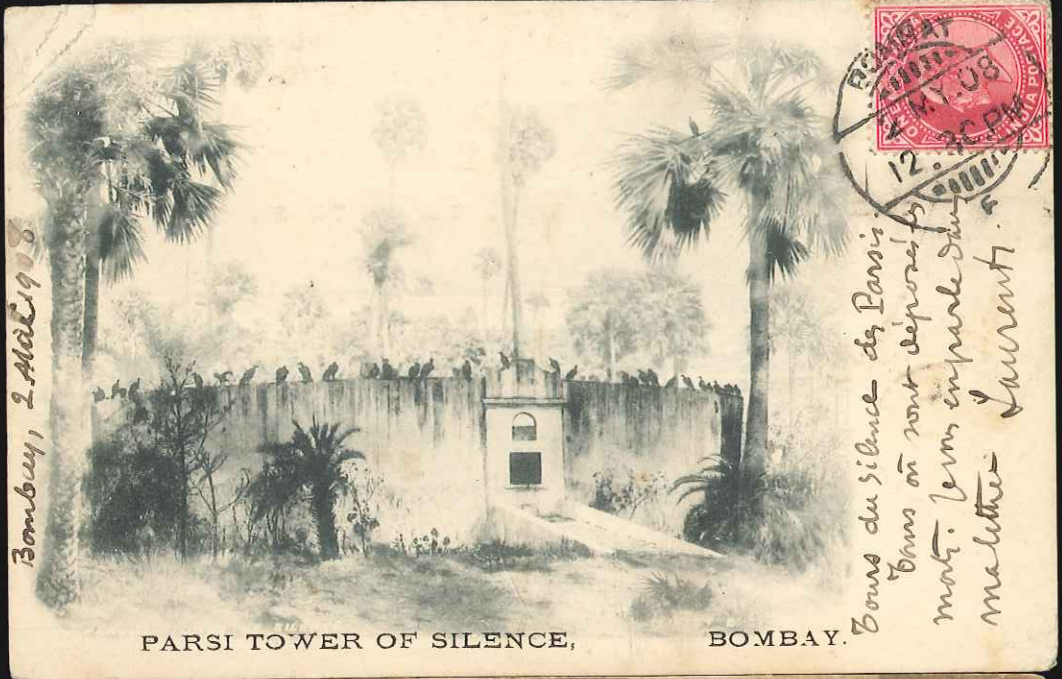

Bombay, 2nd Dec 1908

PARSI TOWER OF SILENCE,

BOMBAY.

RECORDED
 12. 11. 08
 Cours du silence des Parsis.
 Tous ont monté séparément
 mort. Je m'en parle dans
 ma lettre Laurent.



POST CARD
 THE ADDRESS TO BE WRITTEN ON THIS SIDE.

MISS AULDJO
 4 THICKET ROAD
 ABERDEEN
 LONDON S.E.
 ENGLAND.

POST OFFICE
 C. C. C.

INDIA POSTAGE
 1/2 ANNA
 12 DE
 ONE ANNA

UNIVERSAL POSTAL UNION - UNION POSTALE UNIVERSELLE

BRITISH INDIA

INDE BRITANNIQUE

POST CARD



CARTE POSTALE



THE ADDRESS ONLY TO BE WRITTEN ON THIS SIDE.

SEA SIDE.
POST OFFICE
B.
22 FEB. 39

BOMBAY
FEB 22
39

Mons. Jules Ruvet
Co. Messrs Goucheaux & Co
102 Rue de Richelieu
Paris
France

UNIVERSAL POSTAL UNION - UNION POSTALE UNIVERSELLE

BRITISH INDIA

INDE BRITANNIQUE

POST CARD



CARTE POSTALE



THE ADDRESS ONLY TO BE WRITTEN ON THIS SIDE.

110
BOMBAY
FEB 22
39
BOMBAY
FEB 22
39

Mons. Ruvet, Gardaway & Topping
Boulogne-sur-Mer
France

MODANE
PARIS
NOV 27
38

16

OUTW.
BOMBAY.
27 NOV.
1880



38. 2/1 1/2 1/2

William Henry Esq
Dunadry
Belfast
Ireland

GEORG BACKOFEN, NÜRNBERG.

via Brindisi



Leonh. Backofen Cop^{ist}
Mess^{rs} S. Oppenheimer & Co.

Managoon

British Birmah.

via Brindisi, through Italy



Francis C. Lowell Esq.
May 35 Congress Street,
1883 Boston.

United States of America. Mass.

my experiences in Egypt
Palestine.

Please give my warm regards
to your Father, Mother, & to Lawrence.



R. W. Forsyth L. 6
D. Street
~~London~~

UNION POSTALE UNIVERSELLE
 POST CARD—GREAT BRITAIN & IRELAND
 (GRANDE BRETAGNE ET IRLANDE)
 ADDRESS ONLY TO BE WRITTEN ON THIS SIDE.

Stamp: LONDON JUN 5 1908
 Stamp: SEA POST OFFICE 19 JUN. 90

Messrs Fry & Rahu
 Photographers
 Raimi Lal
 Kumaon

India

A0493



Mrs Simpson

7 Hanover Terrace
Hensington
London

England

S. 14

45



~~Keelwood Co~~
Mrs Dawson
~~Retal C.P.~~
~~India~~
Mussory



H. R. Oldfield Esq L. L. B.

13 Walbrook

1902

11/11/02

England

London. E. C.

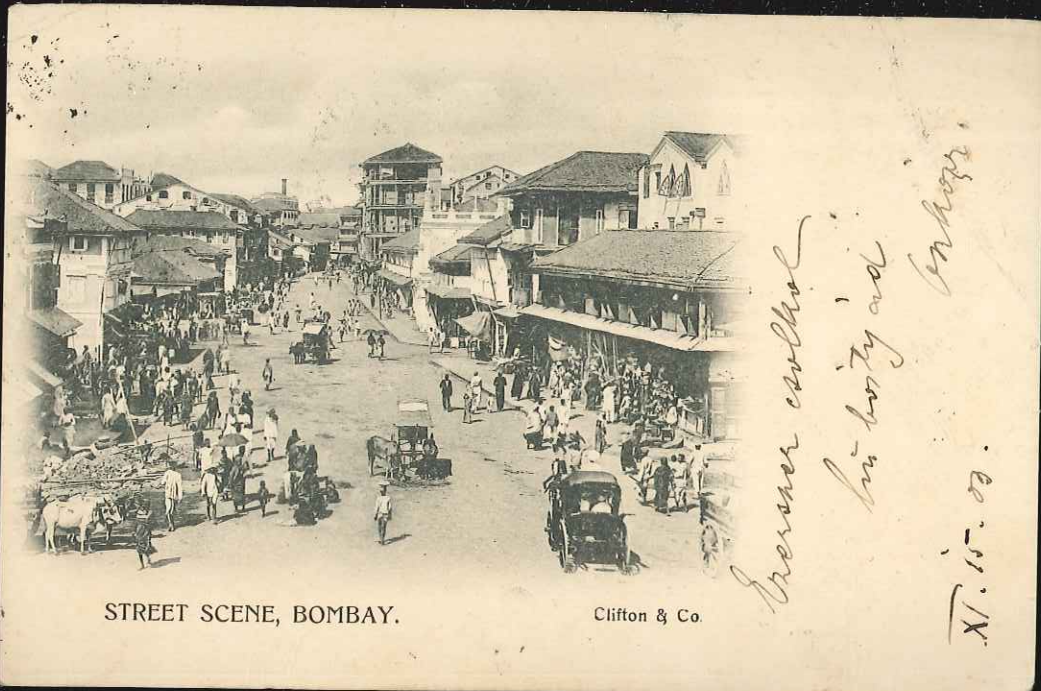

STREET SCENE, BOMBAY.

Clifton & Co.

*Bresser called
his boy and
Annapo
X. 15. 03.*



*Stafford Farm
Dorchester*

W. Mitchell

100 Phillimore Gardens

London

S.W.

PARL. COURT
WIMBORNE
3
01
S.W.

ONE
34
ANNA

NASIK



Lucknow, 07/14/18

*NATIVE CONVEYANCE
Clifton & Co.*

NATIVE CONVEYANCE
MADRAS
Clifton & Co.

via Brindisi



Frau
Major Richter

Villa. Dürenheim

Burg bei Bremen
Germany.

Paid

UNIVERSAL POSTAL UNION - UNION POSTALE UNIVERSELLE
BRITISH INDIA INDE BRITANNIQUE
POST CARD CARTE POSTALE



THE ADDRESS ONLY TO BE WRITTEN ON THIS SIDE.



F. Knoll

Germany

Leipzig - Lindenau

UNION POSTALE UNIVERSELLE
POST CARD - GREAT BRITAIN & IRELAND
LE GRAND PAYS DE BRETAGNE



Richard Hunt Esq.
c/o Messrs Whiteaway Laidlow & Co
Lucknow Branch
India

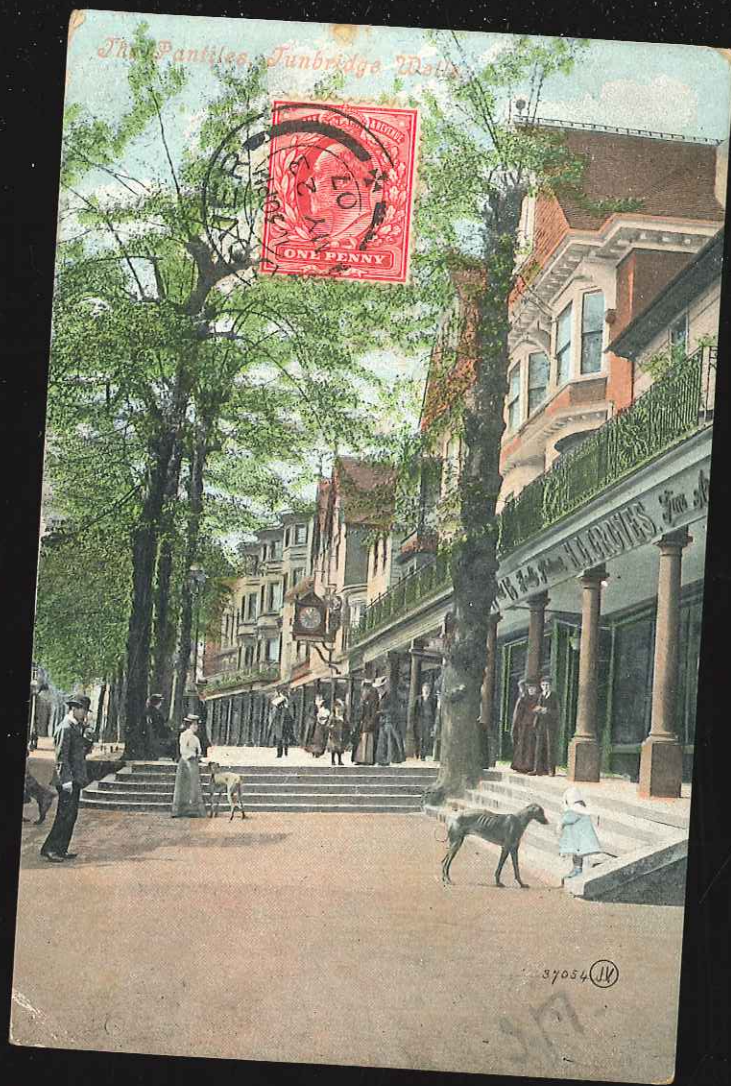

Bray Head and Esplanade.



via Brindisi through Italy.

From
Gottl. Gleiderer

Missionshandlung

Basel.

Switzerland



KUTAB MINAR, DELHI.

Messrs Faustant Bertous
& Co:

3 Cross Lane

St Mary at Hill E.C.
London



Napoli antica con la Fontana dei Serpi



The Chowra Maidan.

Simla.

7146.



Goorkha Soldiers.

*With best wishes for
Christmas*

J. E. H.

7048.



Calcutta.
 31. January 1906
POST OFFICE
 CALCUTTA

My dear Madam,
 Another should receive a
 letter by this post and a Register
 letter by a later. All news
 therein. Such regards to all
 requiring not forgetting
 Mr. Leonard. With love
 your affec. Father
 Howard, C. Lewis.

MISS. A. de Louvois
 F.B. Seymour & Sons.
 Parliament Hill,
 London N.W.
 H. H. England.

HALF ANNA INDIA POSTAGE
 HALF ANNA INDIA POSTAGE

9 15

THE ADDRESS TO BE WRITTEN ON THIS SIDE

CALCUTTA
 DUE
 30th JAN

CARTE POSTALE

Tous les Pays étrangers n'acceptent pas la Correspondance au recto. (Se renseigner à la Poste)

CORRESPONDANCE

ADRESSE



16.50

2
Mrs. Heples Garbett
Springfield House
Westbury on Tyne
Bath.

POST CARD

The Address to be written on this side



Write Here



Miss Wore
~~55 Ashbourne Rd.~~
Bollington Hall
~~...~~
Yatenhill
Burton on Trent

1-1
F. B.
B.

T

England

Via Bombay - Brindisi
 Herrn Förster Boas
 Forsthaus Stechlin
 bei Henz
 Mark Brandenburg
 Germany



702
 Write Here. - I have
 no doubt want to
 spare the lovely picture
 on the other side -
 F.P.
 "Now I don't - not
 want to know if you
 want the more picture
 which I send them
 to you."

POST CARD

The Address to be written on this side

For the dearest
 Sir: at
 Homefield,
 Madeira Road,
 Torquay.
 Exmouth. Devon.



H. A. Mirza & Sons, Delhi.

SEA POST
 05
 05
 05

Post Card.

The Address to be written on this side

Miss a Carter
 Prior Mount
 & Malvern
 Worcestershire
 England



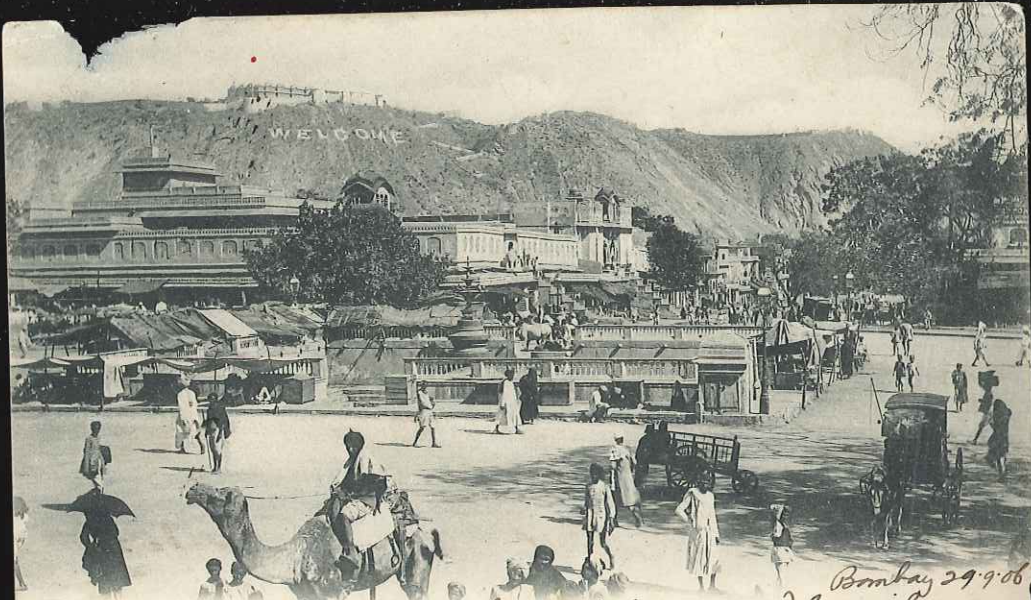

Street Scene, Jeypore. *Dear Mrs. thanks for letter received by mail yesterday. am sorry can't manage to write a letter this mail but will send one next Saturday, something always happens on Friday when I want to write, was working nearly all last night all night.*

Bombay 29.9.08

POST CARD

THE ADDRESS TO BE WRITTEN ON THIS SIDE.



Miss. V. Page
Raunds Lodge
Raunds near
Wellingboro
England

another to your
collection
Arthur

"The Arch. Photo. Works of India."

Post card -- *Office of Postale.*



17. m. 13
123.08

From Ching
with kindest
wishes!

Miss Blanche
Stewart-Wilson.
Horsefield.
Madras Rd.
England. Margate

Write Here.
 The address to be written on the
 POST CARD
 Mrs. Jessie McDougall
 of Mrs. Brady
 95, G Stone Road,
 Lesbury
 Newcastle-on-Tyne
 England.

Printed in India
 The Curtis Institute
 211. Ave.



Printed Matter
 POST CARD.
 This space may be used for communication
 for Inland Postage only, NOT Foreign.
 The address only to be written here.

In Exchange Front. Mrs.
 Peeph. 2/0 M. S. Hawthorn
 & Co. Allahabad. U.P.
 India
 With Thanks

Mrs. Gibbon
 65 Tree Grove Road
 Holloway
 London
 Eng. W.



POST CARD.
 This space may be used for communication
 for Inland Postage only, NOT Foreign.
 The Address only to be written here.

Miss A. Carter
 Priors Mount
 St. Malvan
 in District of
 England



H. A. Mirza & Sons, Delhi.

Post Card.

The Address to be written on this side



Miss Molly Bennett
"Lis Pen"
105 Old Christchurch Road
Bournemouth
Hants



(Kestry) C.M.
7. 26. 1907
more or 7. 26. 1907
29. 10. 1907
more or 7. 26. 1907
more or 7. 26. 1907

Write Here

POST CARD.

The Address to be written on this side



Miss G. P. Wain
Fruwaeluch
Brecon
S. Wales
England



This is a native process
shop. The several things hanging
or right are pieces of wood for blowing
pipes. Above are cones. Below, a
the left bundles of cotton
string. The rest of the things are
pretty obvious I think.

Post card - Carte Postale.

The address only to be written on this side



Miss Tabee Stuart Wilson
Homefield
Madern Rd.
Margate.
England.

30p
From
Minau
del Enclos
with
"worry-worry-worry"
G. W. B.
12/3/08



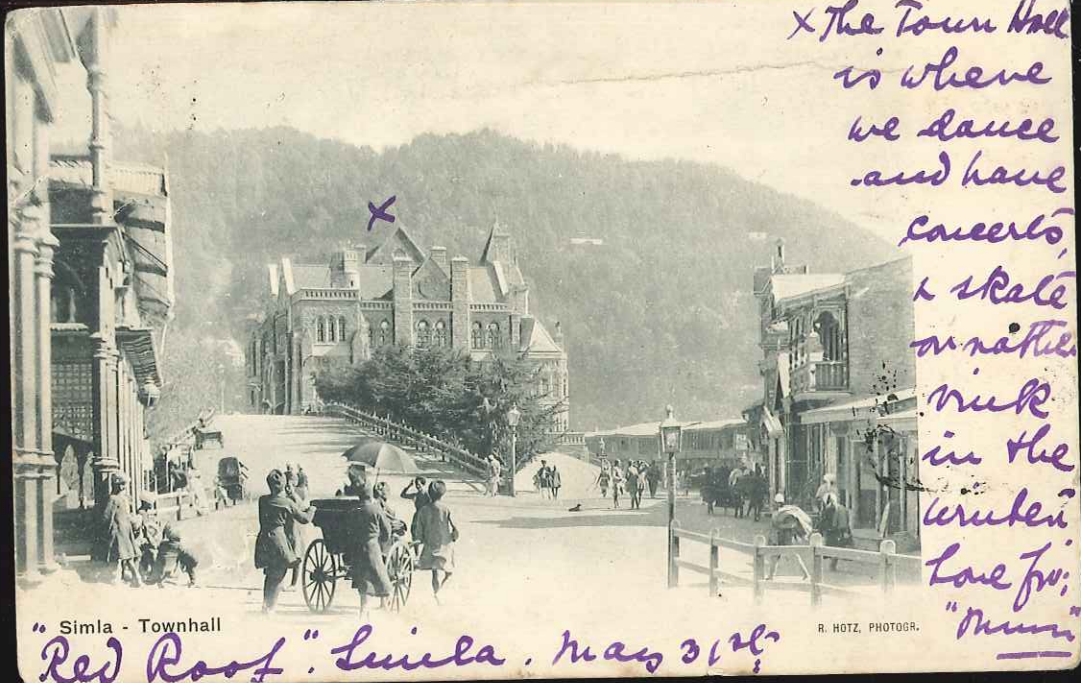

X The Town Hall
 is where
 we dance
 and have
 concerts,
 & skate
 on rathel
 rink
 in the
 winter
 Love for
 "Mun"

" Simla - Townhall

Red Roof. Simla. May 31st

R. HOTZ, PHOTOGR.



LONDON E.C.
 JUL 17
 7 15
 1905

Apollo Bunder, Bombay.

 Mr R R Williams
 12 Lawton Street
 Crewe
 England.

Universal Postal Union - Union Postale Universelle
British India - Inde Britannique
Post Card - Carte Postale
THE ADDRESS ONLY TO BE WRITTEN ON THIS SIDE.



Miss B. Smale
No. 51 Middle Road
St. Helens
Hastings
Sussex

POST CARD.



The Address to be written on this side.

Write Here.

Dear Jack. Received
your letter, and
am answering with
this mail. Yours etc.
J.W.

Bombardier J. O'Neary
Band Royal Artillery
Clarence Barracks
Portsmouth
England

POST CARD.

THE ADDRESS TO BE WRITTEN ON THIS SIDE.

United Kingdom

Mr Stewart Wilson
of Grindlay, Groomers.
54 Parliament Street
London.



England.



6689
24 Jan 1899

Mrs: Wood
2 Girdlers Road
Brook Green
London. W.

£1.50

Universal Postal Union - Union Postale
Britannique - India - Britannique
Post Office - Bureau Postale
THE ADDRESS MUST BE WRITTEN ON THIS



Mrs: R. C. Halli
5. Dudley Rd
Green Park
London. W.

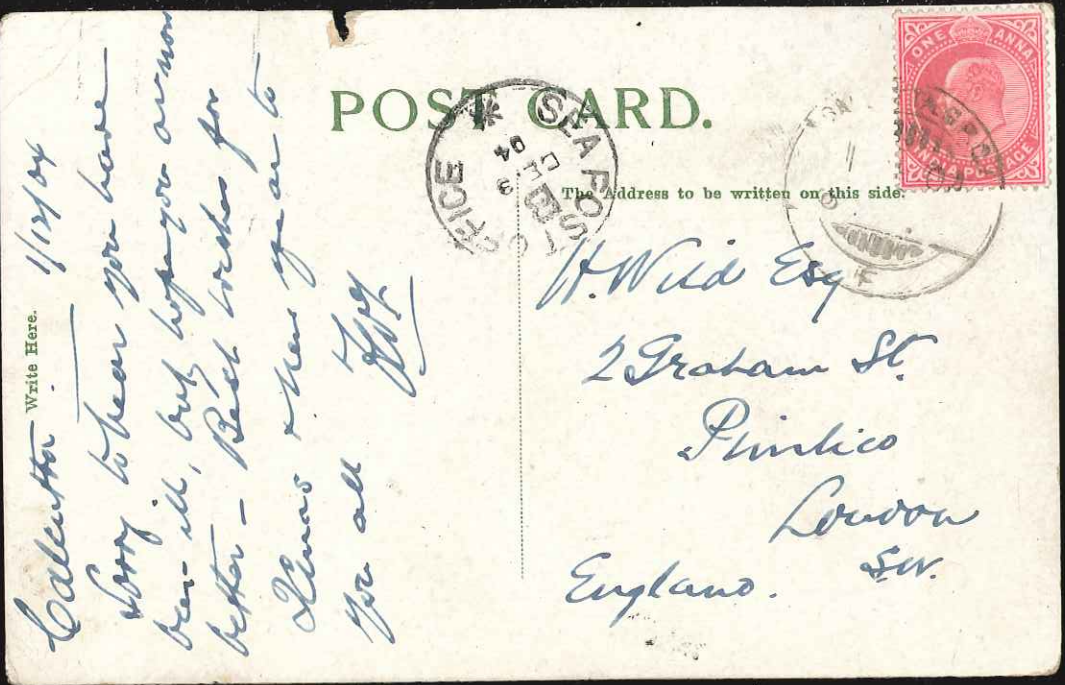

Write Here.

Calcutta 1/12/04
Sorry to hear you have
been ill, but hope you are now
better - Best wishes for
Christmas & New Year to
you all
J.W.

POST CARD.

The Address to be written on this side.

H. Wild Esq
2 Graham St.
Pimlico
London
England. SW.



POST CARD

The Address to be written on this side.

Write Here.

Miss E. Verden
21 Spencer Rd
Jesse Park
Chiswick
England London W



Newport. The New Hospital.



UNIVERSAL POSTAL UNION - UNION POSTALE UNIVERSELLE
BRITISH INDIA INDE BRITANNIQUE
POST CARD CARTE POSTALE
THE ADDRESS ONLY TO BE WRITTEN ON THIS SIDE. CE CÔTÉ EST RÉSERVÉ EXCLUSIVEMENT À L'ADRESSE.



REPLY. RÉPONSE.

*Mr. Casimiro Lobo
Organist of the Cathedral
Mangalore,
South Canara
India*

UNIVERSAL POSTAL UNION - UNION POSTALE UNIVERSELLE
BRITISH INDIA INDE BRITANNIQUE
POST CARD CARTE POSTALE
THE ADDRESS ONLY TO BE WRITTEN ON THIS SIDE.



via Brindisi
Herrn Salin & Co
Germany Frankfurt a/M



UNIVERSAL POSTAL UNION - UNION POSTALE UNIVERSELLE
BRITISH INDIA INDE BRITANNIQUE
POST CARD CARTE POSTALE
THE ADDRESS ONLY TO BE WRITTEN ON THIS SIDE.



Herrn J Bloch - Spanien
19 Bruch
Frankfurt a/M
Germany



Postcard



Madame

Yoch-Zelger

Luzerne

Suisse



MADE IN GERMANY

A Springer & Co
Valchsbank
Lucerne
Switzerland



15c



Universal Postal Union - Union Postale Universelle
British India - Inde Britannique
Post Card - Carte Postale

THE ADDRESS ONLY TO BE WRITTEN ON THIS SIDE.



Mr. & Mrs. R. E. Barnett

9 Virginia Row

Leeds

Yorkshire

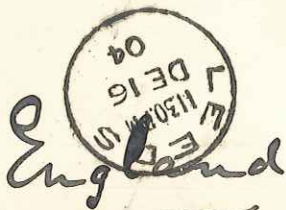

England

UNIVERSAL POSTAL UNION - UNION POSTALE UNIVERSELLE
BRITISH INDIA - INDE BRITANNIQUE
POST CARD - CARTE POSTALE



THE ADDRESS ONLY TO BE WRITTEN ON THIS SIDE.

Martin Wood
2 Girdlers Row
Brookgreen
W. London¹⁵

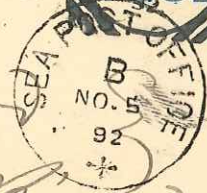

Via Sverdisi

Herrn
Herrn J. Lauer-Jäger
Mifindplatz, Kantonsgasse 16
Basel
Schweiz



UNIVERSAL POSTAL UNION - UNION POSTALE UNIVERSELLE
BRITISH INDIA - INDE BRITANNIQUE
POST CARD - CARTE POSTALE

THE ADDRESS ONLY TO BE WRITTEN ON THIS SIDE

Miss Brendon.
9. Westhall Road
Park Lane.
Bath. England. 1/3 50



16.
via Bombay & Batavia



Herrn Dr. med. Aug. Ladendorff

H. Andreasberg

Germany

im Harz

UNIVERSAL POSTAL UNION — UNION POSTALE UNIVERSE
BRITISH INDIA — INDE BRITANNIQUE
POST CARD — CARTE POSTALE
THE ADDRESS ONLY TO BE WRITTEN ON THIS SIDE



102
Miss Rudsay
140 Colford Road
Southgate Road
London N.

England

Post-Card.



Mlle Octavie Charvonnin
à St. Jean de Lérys
par St. Maurice de Caprielle
Gard



UNIVERSAL POSTAL UNION — UNION POSTALE UNIVERSELLE

BRITISH INDIA — INDE BRITANNIQUE

POST CARD — CARTE POSTALE

THE ADDRESS ONLY TO BE WRITTEN ON THIS SIDE



Miss J. Copeland
2 Lendal
York.



England ^{1/3}



L.M.S.
Calcutta.
Dec. 1st 1904

SALAAMS FROM INDIA.

A happy Christmas
to you, dear old girl. Shall write a Christmas
letter next week. Do hope you will have a
glad time. Your loving sister - Hilda.

0509

Post-Card.



Mr. Payne
The Eastern Telegraph
11, Old Broad St
London E.C.



MADE IN GERMANY

UNIVERSAL POSTAL UNION - UNION POSTALE UNIVERSELLE

BRITISH INDIA

INDE BRITANNIQUE

POST CARD

CARTE POSTALE



THE ADDRESS ONLY TO BE WRITTEN ON THIS SIDE.

Julien Hall Esq.

1 rue Leopold Robert st.

Chaux-de-Fonds

Switzerland Suisse



Universal Postal Union - Union Postale Universelle
British India - Inde Britannique
Post Card - Carte Postale
THE ADDRESS ONLY TO BE WRITTEN ON THIS SIDE.

Monsieur Paul Felix

Commis des Télégraphes
(Câbles sous-marins)

Marseille
France



Universal Postal Union - Union Postale Universelle
British India - Inde Britannique
Post Card - Carte Postale
THE ADDRESS ONLY TO BE WRITTEN ON THIS SIDE



Messrs. Verden

21 Spencer Rd
Jume Park

Chiowick

London

England
Circular postmark: SE 07 B

GEORG BACKOFEN BERG

via Brindisi



Leons. Backofen

Messrs S. Oppenheimer & Co

Rangoon

British Burmah.

fr.

und Vray

UNIVERSAL POSTAL UNION - UNION POSTALE UNIVERSELLE

BRITISH INDIA

INDE BRITANNIQUE

POST CARD



CARTE POSTALE



THE ADDRESS ONLY TO BE WRITTEN ON THIS SIDE.



Messrs J. Parshin & Co
1 to 11 Queen Square
Aldersgate Street. E.C. London



POST CARD.

The Address to be written on this side



Write Here.

Miss W. Fleming
of N. Cowley Esqre
9 Cromwell Rd
Dorchester
Devon

UNIVERSAL POSTAL UNION - UNION POSTALE UNIVERSELLE

BRITISH INDIA

INDE BRITANNIQUE

POST CARD



CARTE POSTALE

THE ADDRESS ONLY TO BE WRITTEN ON THIS SIDE.



J. Wilhelm Weinberg
Schloss Hassen
Muttgard
Germany.



57

UNIVERSAL POSTAL UNION - UNION POSTALE UNIVERSELLE
BRITISH INDIA INDE BRITANNIQUE
POST CARD CARTE POSTALE



THE ADDRESS ONLY TO BE WRITTEN ON THIS SIDE.

Via Trieste



*Herrn Heinrich Haefliger
Wandstrasse 20
Zürich*



Switzerland

UNION POSTALE UNIVERSELLE
POST CARD GREAT BRITAIN & IRELAND
(GRANDE BRETAGNE ET IRLANDE)
THE ADDRESS ONLY TO BE WRITTEN ON THIS SIDE



*Mrs. Phipps
Linden Hill
Apollo Bunder
Bombay
India*



UNIVERSAL POSTAL UNION - UNION POSTALE UNIVERSELLE
BRITISH INDIA INDE BRITANNIQUE
POST CARD CARTE POSTALE



THE ADDRESS ONLY TO BE WRITTEN ON THIS SIDE.

*1898
S. Mohamed Ybrahien
Calcutta 3 India*



*G. S. Rasch & Lussenhoff
Merchant
Hamburg*

13
10
Universal Postal Union - Union Postale Universelle
British India - Indes Britanniques
Post Card - Carte Postale
THE ADDRESS ONLY TO BE WRITTEN ON THIS SIDE.



Miss Ella Squire

71 Norfolk St.

W Glossop

Manchester

England

GEORG BACKOFEN, NÜRNBERG.



Via Prindisi

L. Backofen Esq.

Messrs L. Oppenheimer & Co.

Mangoos

British Borneo

fr

Hollet Cecil
Delhi. Jan 15.

Post Card

Am very sorry I cannot
write much this week, but
we are continually on the
move just now. D. + I are here,
since Sunday - + Mr. Barnes, an
Italian is staying here too. ~~tomorrow~~
we go to Multa, on Friday D. + I
I go to Agra for 3 or 4 days
will afterwards go to a State.
State. Hope you are all
in spite of the changeable
+ have a cordon bleu now. Sorry
to hear of misfortunes in
respect. Very cold here, but rain
has fallen every where, a great
blessing - Much love to you
all. Your S. G. J.



The Addr

Mr. E. J. ...
Elmhurst
Weybridge
Surrey
England.

POSTCARD

THE ADDRESS ONLY TO BE WRITTEN ON THIS SIDE.

Miss H. Adamson

The Sanatorium

Clifton,

Worsley,

Northumberland

England



Universal Postal Union - Union Postale

British India - Indes Britannique

Post Card - Carte Postale

THE ADDRESS ONLY TO BE WRITTEN ON THIS SIDE



Mr. J. Walker
Clifton House
Alton Hants
England

17

POST CARD
BRISTOL
ΤΑΧΥΔΡΟΜΙΚΟΝ ΔΕΛΤΑΡΙΟΝ

This space may be used for communication The address only to



To Salem
Foresters
Kind regards from
Walter Blackmore

4.



Miss J. Taylor
425 Stapleton Rd
Bristol
England

2007 D. Macropolo & Co., Calcutta

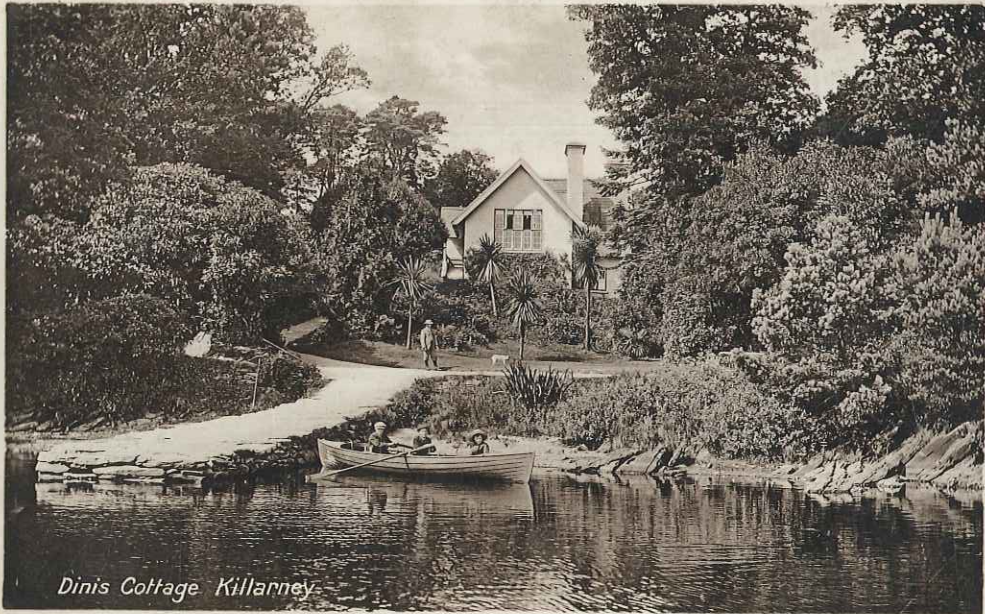

Dinis Cottage Killarney

Brindisi



L. Bachofen Esq.
Messrs J. Oppenheimer & Co.

Rangoon
British Burma

fl.

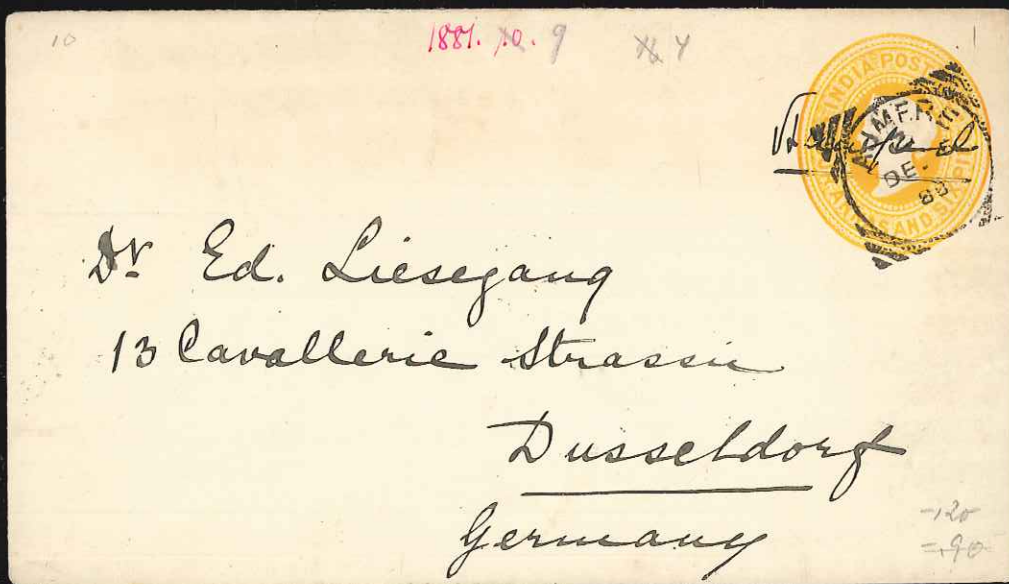

UNIVERSAL POSTAL UNION - UNION POSTALE UNIVERSELLE

BRITISH INDIA

INDE BRITANNIQUE

POST CARD



THE ADDRESS ONLY TO BE WRITTEN ON THIS SIDE.

Miss C. M. Constable

*Post Office
Hanna
Bad Luderode
IV
Hanna
Hanna*

MISBURGER DAMM 16,
HANNOVER.

24
Luderode GERMANY.

via Brindisi

UNIVERSAL POSTAL UNION - UNION POSTALE UNIVERSELLE

BRITISH INDIA

INDE BRITANNIQUE

POST CARD

CARTE POSTALE

THE ADDRESS ONLY TO BE WRITTEN ON THIS SIDE.



Miss Agnes Schunk

CALCUT



*Charlottenstraßee 15.
Bremen.
Germany.*

UNION POSTALE UNIVERSELLE
POST CARD - GREAT BRITAIN & IRELAND
(GRANDE BRETAGNE ET IRLANDE)

THE ADDRESS ONLY TO BE WRITTEN ON THIS SIDE.



*Miss B. S. Bayly,
1st Regt In I*



*Secunderabad
India*

UNIVERSAL POSTAL UNION - UNION POSTALE UNIVERSELLE

BRITISH INDIA

INDE BRITANNIQUE

POST CARD



CARTE POSTALE



THE ADDRESS ONLY TO BE WRITTEN ON THIS SIDE.

*Fraulein Simon
Gartenstrasse
20
Erfurt
Preussen*



Miss Sutton

*If not Delivered
in 10 days return
to St Paul
St Paul Minn
U S A*

Gone to Poua



C. C. Ozanne

*Try Baroda Baroda
India*

Prindisi



L. Bachofen Esq.



Messrs L. Oppenheimer & Co

*Rangoon
British Burmah*

L.

Via Brindisi



Rev. Fr. B. Soengen
Cp. Mess^{rs} Boccardi & Co.
Forwarding Agents,
Trieste
Austria

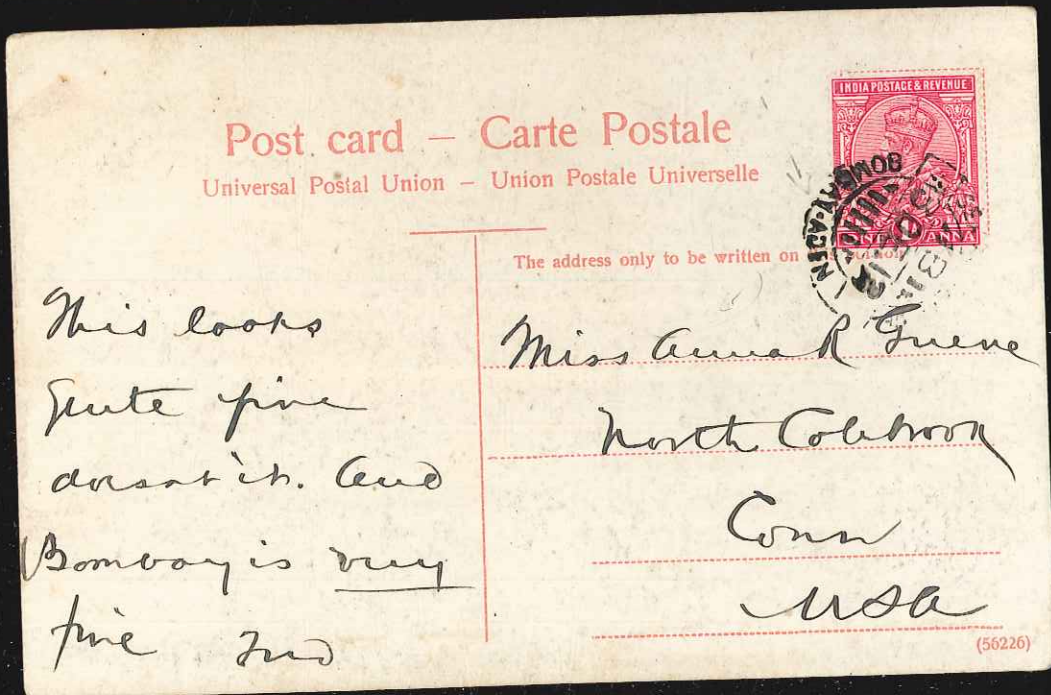

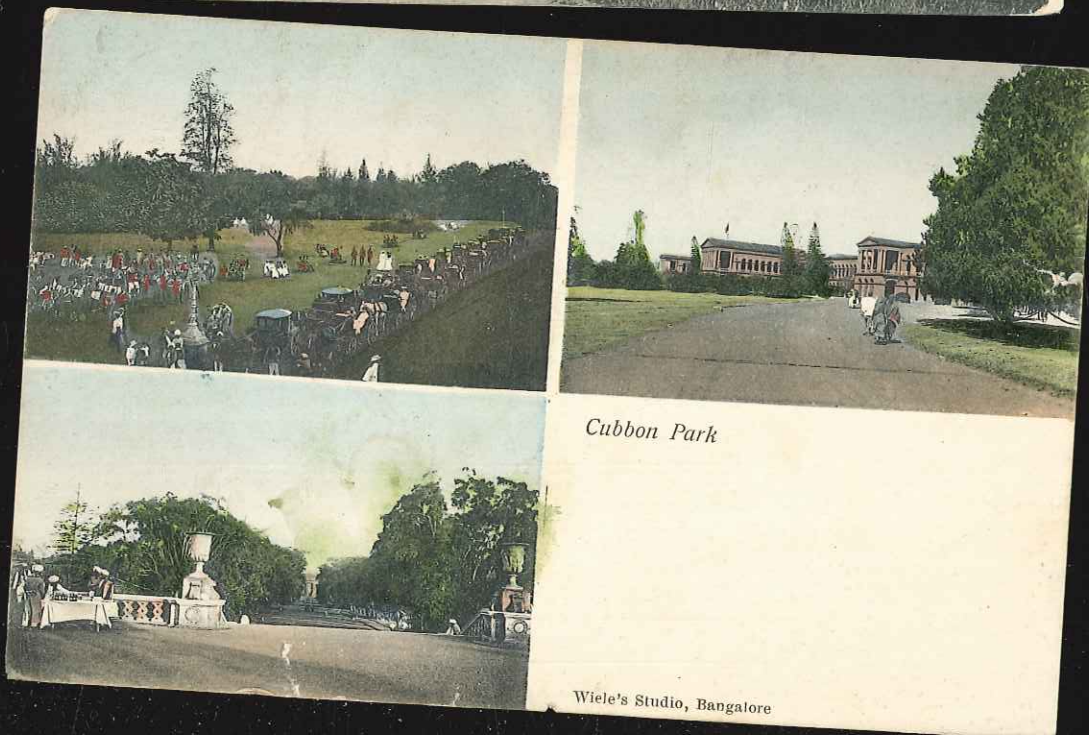
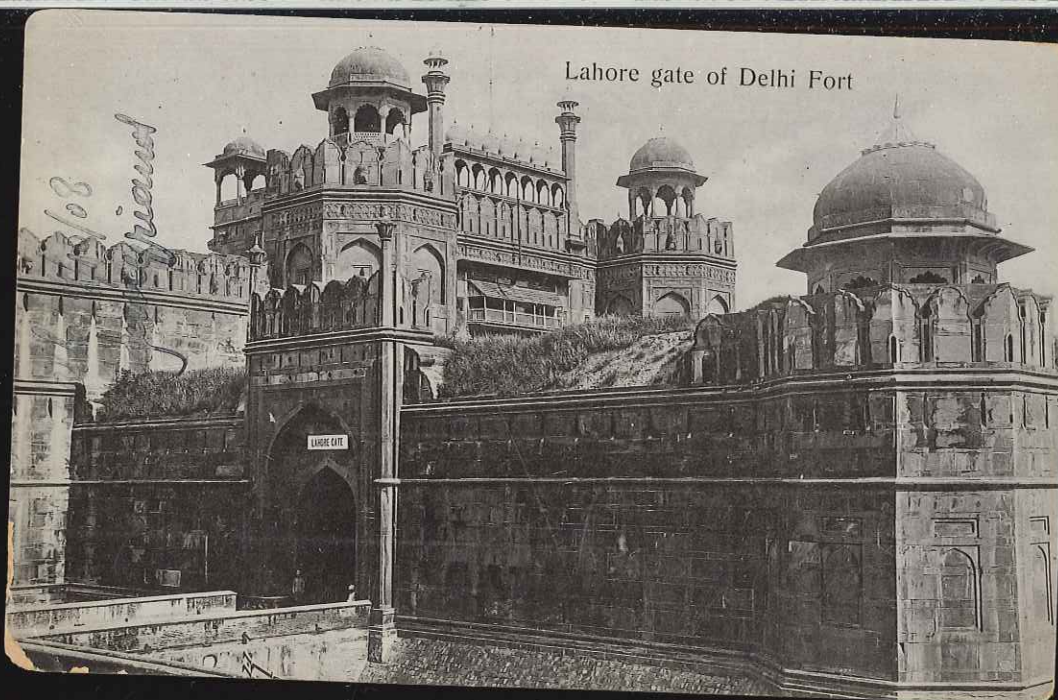

UNIVERSAL POSTAL UNION - UNION POSTALE UNIVERSELLE

BRITISH INDIA

INDE BRITANNIQUE

POST CARD



CARTE POSTALE

THE ADDRESS ONLY TO BE WRITTEN ON THIS SIDE.



Belgium

M^{rs} D^{lle} St. & C. Dehulster, Jagers,

Leuvenierswaren in Wijnem.



Rousselaere

Flandres



*Mrs MacLeod
J. C. Maule Knock
Stornoway Lewis
Scotland*