

AIR MAIL



PROF. H. BANTLI
HON. LIBRARIAN
COLLEGE OF ENGINEERING
CHULALONGKORN UNIVERSITY
BANGKOK THAILAND A.15483 12-55

21.12.55
2

cc

2

THIS SIDE OF CARD IS FOR ADDRESS

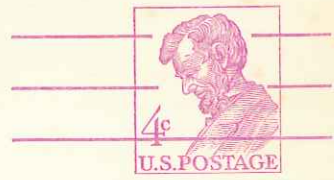

THIS SIDE OF CARD IS FOR ADDRESS



MANCHESTER PHILATELIC SOCIETY, Inc.



1873 May 12 1973

Paul Revere Patriot



U.S. Postage 6c



United States
Postal Card

WRITE THE ADDRESS ONLY ON THIS SIDE - THE MESSAGE ON THE OTHER

To



First U.S. Postal Card
Adapted to Commemorate
Its 100th Anniversary
1873-1973

United States
Postal Card

WRITE THE ADDRESS ONLY ON THIS SIDE - THE MESSAGE ON THE OTHER

To



FIRST DAY OF ISSUE



First U.S. Postal Card
Adapted to Commemorate
Its 100th Anniversary
1873-1973



MIGHTY MO in TOKYO
V-J DAY 1945

2.00



America the Beautiful USA 15

THE BATTLESHIP MISSOURI (BB-63)

45TH ANNIVERSARY
LONG BEACH NAVSTA

JAPANESE SURRENDER
SEPTEMBER 2, 1945



LONG BEACH CALIFORNIA 90822



© USPS 1979

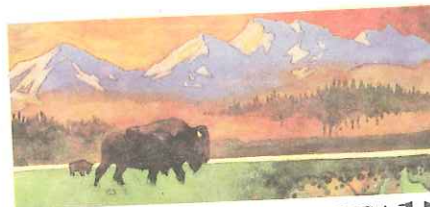

America the Beautiful USA 15

© USPS 1988

This Space For Writing Messages

5.00

*Best wishes
Buddie*

E. SERIES 13-18



*Miss M. E. Snow
Reading
Pa.*

100 Oley St.
This side for the Address only.



S. D. Callaway
622 Huntington Road
Kansas City 2, Missouri



S. D. Callaway
622 Huntington Road
Kansas City, Missouri



THEY
CAME FROM
"SHANGRI-LA"



S. D. Callaway
622 Huntington Road
Kansas City, Missouri



Solomon Islands Campaign

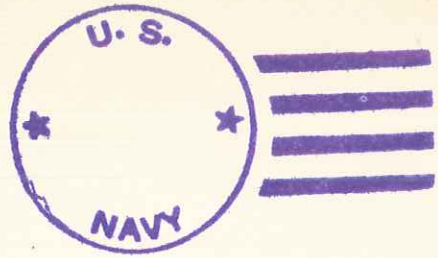

MILITARY POST MAILING --
First Day Cancel

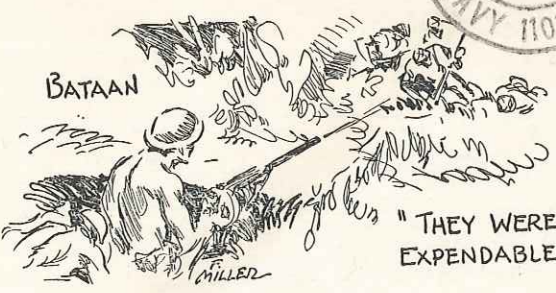

"THEY WERE
EXPENDABLE"



S. D. Callaway
622 Huntington Road
Kansas City, Missouri

UNITED STATES OF AMERICA



FIRST FLIGHT FAM 18



TRANS-ATLANTIC AIR MAIL SERVICE

NEW YORK, N.Y. 75
MAY 20
9-AM
1939



7.50

VIA AIR MAIL

Herr Max Muller,
Kaferholtz strassen
Basel, Switzerland.

NEW YORK TO MARSEILLES

EXAMINER 4938

Miss

Martin W. ...

NEW YORK, N.Y.
JUNE 11
2:30 PM
1942
STA. O.



VIA AIR MAIL

Schmidt's ...

Basel

Switzerland

J.S.

EXAMINER 4938

MANHATTAN
SEP 12
11:30 AM
1940
KANS.



Mr. Werner Siegrist
Ritz Hotel
London, W.1.
England

46 318, 297 -72



NATIONAL SPORTSMAN
SUBSCRIPTION DEPT.
275 NEWBURY STREET
BOSTON
MASS.

REGISTERED
NO. 52363

-65
-35
-40



H. L. Shetler
1105 High St.,
Williamsport, Pa.



RED OAK.
JUL 24-16
7-30 PM
IOWA

Mr. J. C. Collard,
4743 Kenmore Ave.
Chicago
Ill.

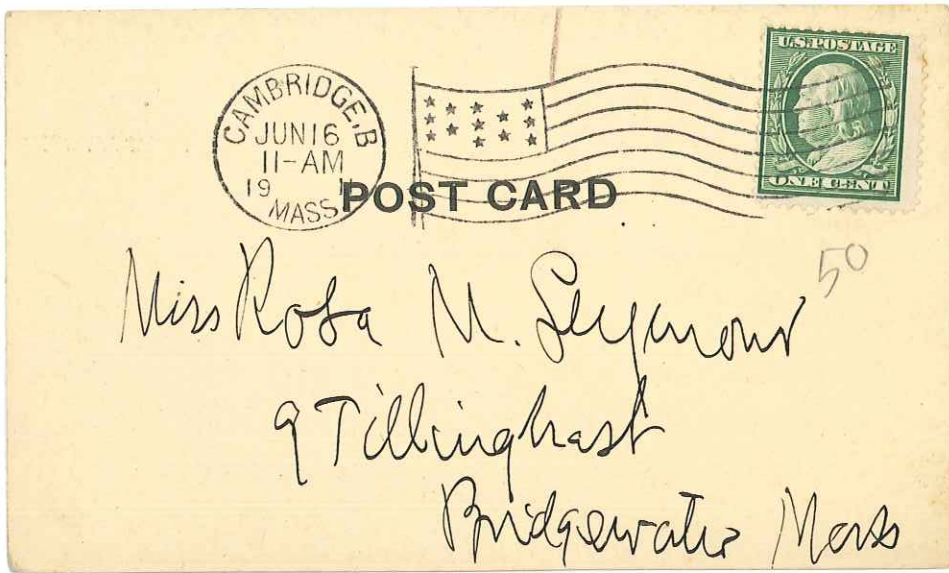



B CLIPPER!

VIA AIR MAIL

Frau Hedwig Kochmann
 Berlin-Charlottenburg
 Mommsenstrasse 42.

GERMANY
 Par Avion
 By Air Mail
 FORM 2978

PORTLAND
 OREGON
 JUN 30 1946



10.00

NASHVILLE
 JUN 1
 9-AM
 1946
 TENN.



FIRST DAY OF ISSUE

Compliments of
 THE NASHVILLE PHILATELIC SOCIETY

MR. WALTER C. BROOKE
 210 WEST SIXTH ST.,
 BAYERTOWN, PENNA.



NEW YORK
 AUG 20
 9-AM
 1947
 N. Y.



FIRST DAY OF ISSUE

5.00

E. R. Smyser
 565 W. Market St.,
 York, Pa.

U. S. AIR MAIL



PAN AMERICAN UNION BUILDING
WASHINGTON, D. C.



5.00

Mr. Elmer R. Long
112 Market St.
Harrisburg, Pa.

U. S. AIR MAIL

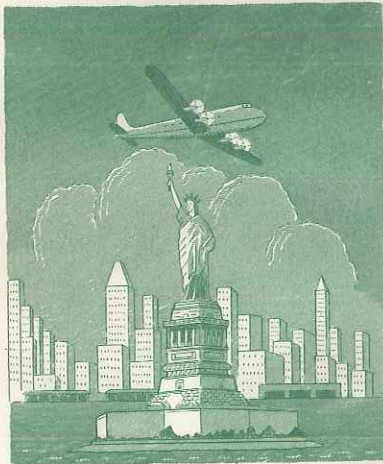

STATUE OF LIBERTY
NEW YORK, N. Y.



5.00



FIRST DAY OF ISSUE

W. F. Chaloupka.
Bridgeport, Nebraska.

AIR LETTER



FIRST DAY OF ISSUE
VIA AIR MAIL
PAR AVION

5.00

THOMAS A. EDISON

1847

1947



CENTENNIAL COMMEMORATIVE



AMERICAN HISTORY SERIES



8.00

FIRST DAY OF ISSUE



FIRST DAY OF ISSUE

5.00

GABRIELLI - 3560 Olinville Ave., Bronx 67, N. Y.

FIRST DAY OF ISSUE



FIRST DAY OF ISSUE

15.00

AIR MAIL 5¢ REDUCED SIZE FLUEGEL COVER

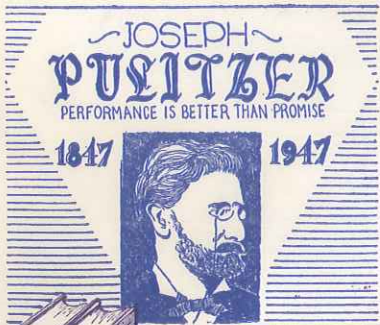

81-CENT AMERICAN HISTORY SERIES



CENTENNIAL COMMEMORATIVE



8.00



FIRST DAY OF ISSUE

FIRST DAY OF ISSUE

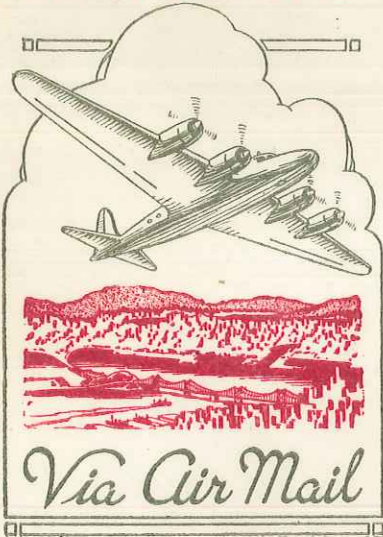

25c Airmail Stamp
SERIES OF 1947



FIRST DAY OF ISSUE

8.00

UNITED STATES AIRMAIL POSTAGE RATE



FIRST DAY OF ISSUE

15.00

Mr. Robt. L. Hartwiger
R. 312 Oak Street
Johnstown, Penna.

U. S. AIR MAIL



GOLDEN GATE BRIDGE
SAN FRANCISCO, CALIFORNIA



8.00



FIRST DAY OF ISSUE

WM. F. CHALOUPKA.

BRIDGEPORT, NEBRASKA.

U. S. AIR MAIL



STATUE OF LIBERTY
NEW YORK, N. Y.



5.00



FIRST DAY OF ISSUE

William F. Chaloupka.

Bridgeport, Nebraska.

FIRST DAY COVER
Commemorating
FIRST DAY OF ISSUE



NEW YORK, N. Y.
AUGUST 20, 1947

ROBERT E. HANNEGAN
POSTMASTER GENERAL

ALBERT GOLDMAN
POSTMASTER-NEW YORK, N.Y.



FIRST DAY OF ISSUE

10.00

MR. CECIL E. WISE
RT. 1, ATTICA, OHIO

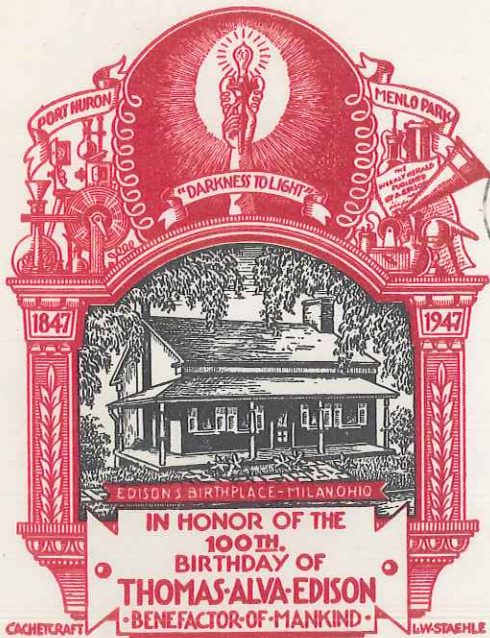

FIRST DAY OF ISSUE

5.00



FIRST DAY OF ISSUE

5.00

E. R. Smyser,
565 W. Market St.,
York, Pa.



FIRST DAY OF ISSUE

5.00

Sarah Elinor Demmy
3736 Walnut street
Harrisburg, Penna.



10.00

Vance J. Magonel
P.O. Box 373
Marysville, Penna.

NEW MAIL **10c** AIR RATE



FIRST DAY OF ISSUE

DeBonge W. Dunn

10.00 149 Trapelo Rd.

Waltham, Mass.

CACHET CRAFT

KEN. BOLL



FIRST DAY OF ISSUE

5.00

L.W. STAEBLE

GABRIELLI -3560 Olmville Ave., Bronx 67, N. Y.



5.00



CENTENARY INTERNATIONAL
PHILATELIC EXHIBITION
STATION

Mr. Robert Hartwiger
R - 312 Oak St.,
Johnstown, Pa.



5.00



CENTENARY INTERNATIONAL
PHILATELIC EXHIBITION
STATION

FIRST DAY OF ISSUE



15.00



FIRST DAY OF ISSUE

FIRST DAY OF ISSUE



10.00

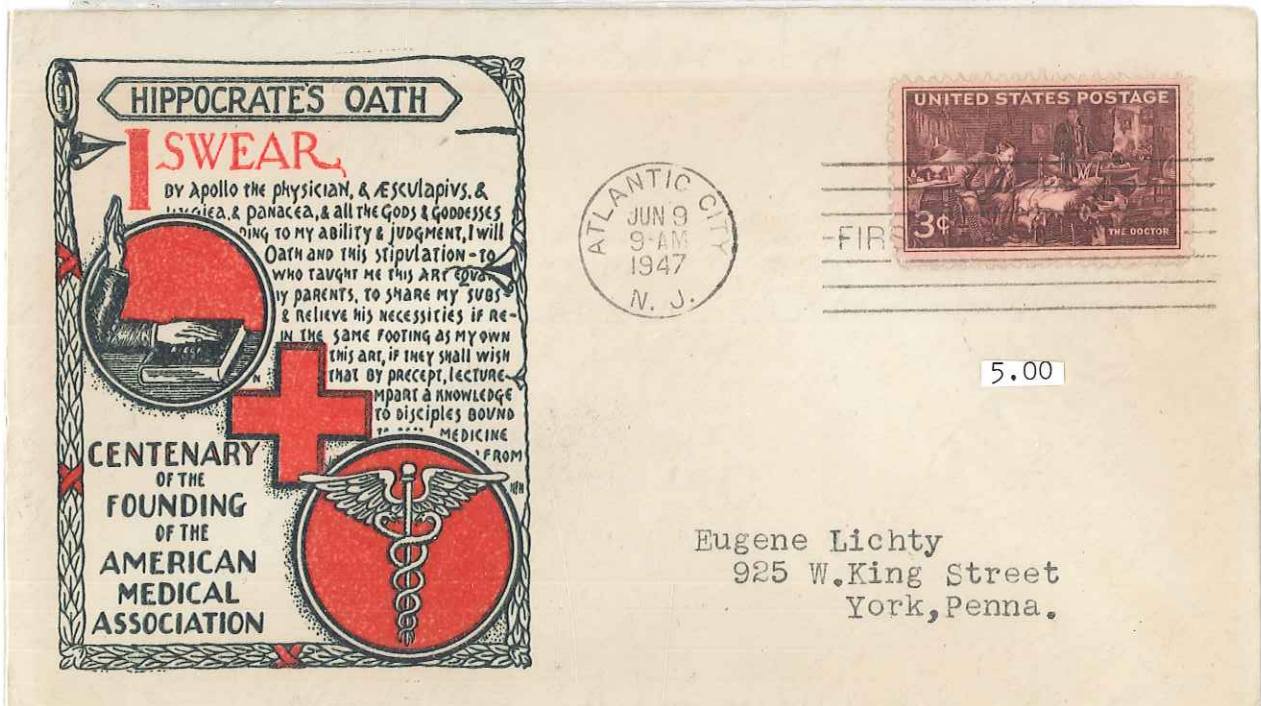



8.00

NEW MAIL 15c AIR RATE



10.00



George W. Dunn
149 Trapelo Rd.
Waltham, 54.
Mass.

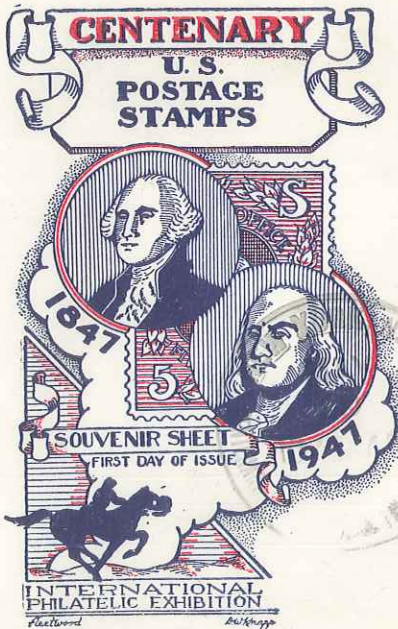

MARTIN RUDOLPH
20 FEATHERBED LANE
BRONX, 52, N. Y. 10.00

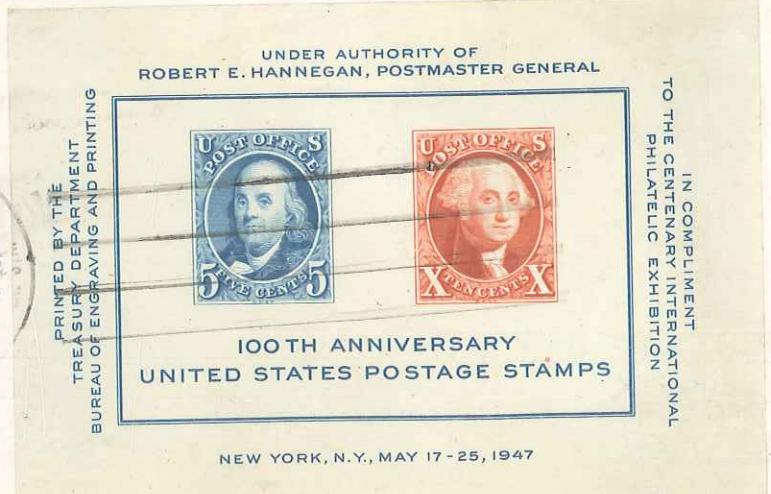

100 ANNIVERSARY
AMERICAN
MEDICAL ASSOCIATION
1847
1947



—FIRST DAY OF ISSUE—

5.00

*E. R. Sniper,
565 W. Market St.,
York, Pa.*



NEW
SMALL **5** U.S.
AIR MAIL
ISSUE

CACHET-
CRAFT



—FIRST DAY OF ISSUE—

5.00



—FIRST DAY OF ISSUE—

5.00

Mr. Ernest Halliwell
826 Fronheiser Street
Johnstown, Pa.

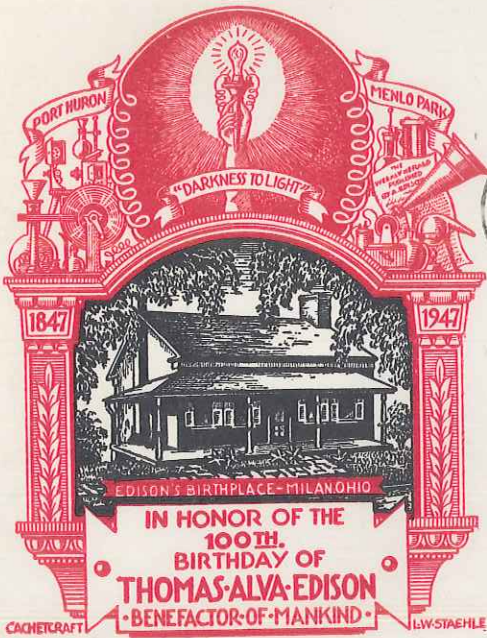

MILAN
FEB 11
9-AM
1947
OHIO



FIRST DAY OF ISSUE

5.00

William J. Boylan,
726 South 23rd St.
La Crosse, Wis.

U. S. AIR MAIL

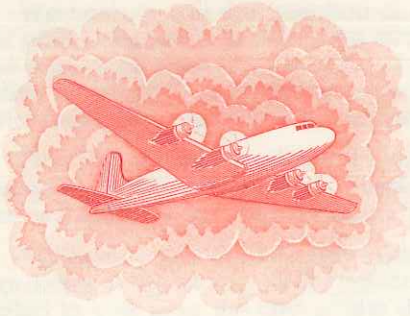

WASHINGTON
MAR 26
9-AM
1947
D. C.



FIRST DAY OF ISSUE

5.00

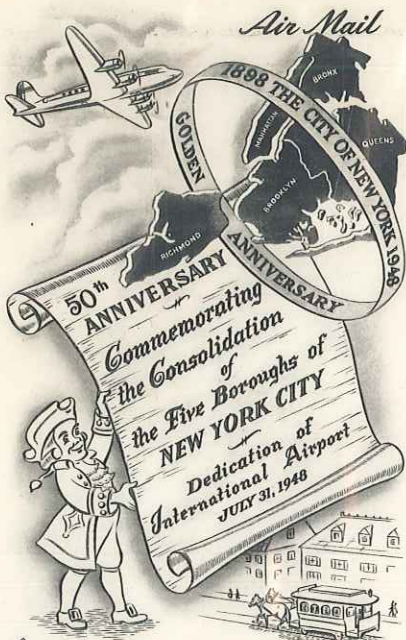

NEW YORK
JUL 31
9-AM
1948
N. Y.



FIRST DAY OF ISSUE

10.00

FIRST DAY OF ISSUE

IN MEMORIAM
TO 4 CHAPLAINS WHO LOST
THEIR LIVES ON THE "DORCHESTER"

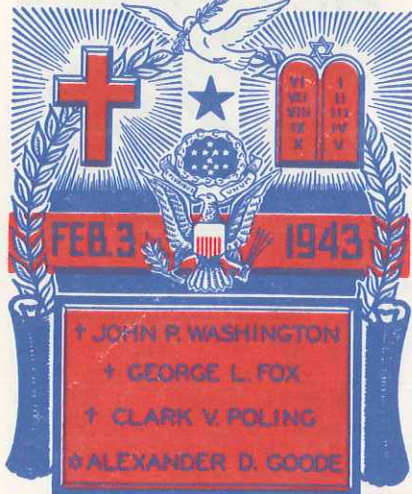

CACHET CRAFT

KEN BOLL

5.00



—FIRST DAY OF ISSUE—

*Michael Snyder,
565 W Market St.,
York, Pa.*

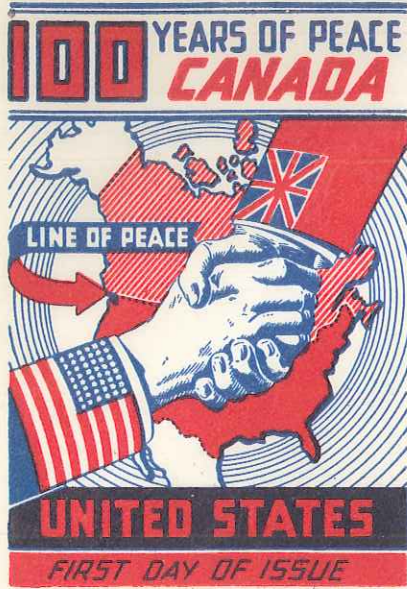

CACHET CRAFT

KEN BOLL



5.00



—FIRST DAY OF ISSUE—

*Chas. Knight
PO Box 1672
Reading Pa*

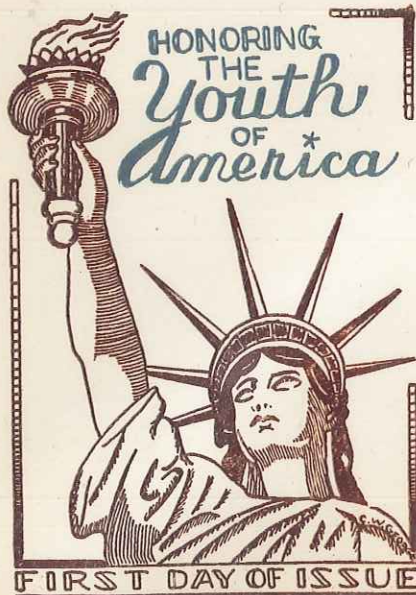

8.00



—FIRST DAY OF ISSUE—

*MR R. C. GENDREAU
ULSTER PARK
N.Y.*

1-86

FIRST DAY ISSUE

100TH ANNIVERSARY

CELEBRATION OF FIVE INDIAN TRIBES



SEQUOYIA, INVENTOR OF THE CHEROKEE SYLLABARY

Five Civilized Tribes

CHEROKEES, CREEKS, CHOCTAWS, CHICKSAWS, SEMINOLES, THE FIVE TRIBES, MOVED WESTWARD TO INDIAN TERRITORY WHEN PRESSURE APPLIED BY PRES. JACKSON, ETC. EACH ORGANIZED AS A NATION, MEETING AT CREEK CAPITAL, OKMULGEE, OKLA. CREATION OF OKLA. TERRITORY FORETOLD END OF TRIBES AS NATIONS. SEQUOYAH, CHEROKEE, MADE POSSIBLE WRITTEN LANGUAGE AMONG HIS PEOPLE.



FIRST DAY OF ISSUE

5.00

C. Curtiss Demmy II
The Patriot
City Room
Harrisburg,
Penna.



5.00



FIRST DAY OF ISSUE

Leon Matthews
Box 473
Erwin, N. C.

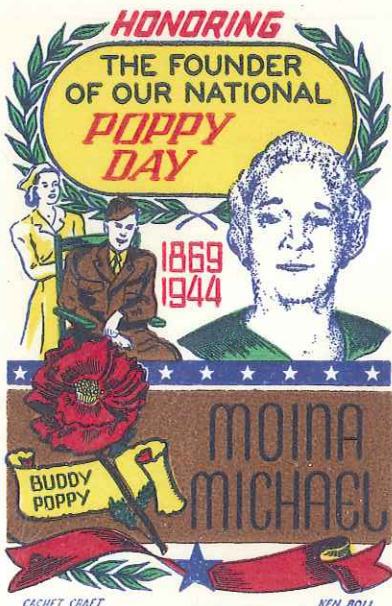

FIRST DAY OF ISSUE

5.00

Cecil E. Wise
Route 1
Attica, Ohio

JOEL CHANDLER
HARRIS

1848
1908

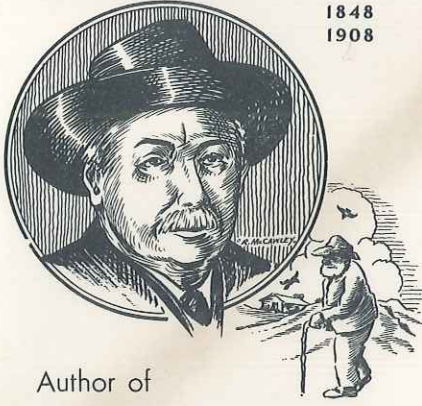

Author of
**UNCLE REMUS
STORIES**

6.00



FIRST DAY OF ISSUE

*Niles Freeman
3350 Runnymede Pl. N.W.
Washington DC*



5.00

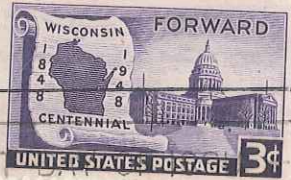

Alvin C. Heiges
140 South West Street
York, Pennsylvania

HONORING
*William
Allen
White*

10.00

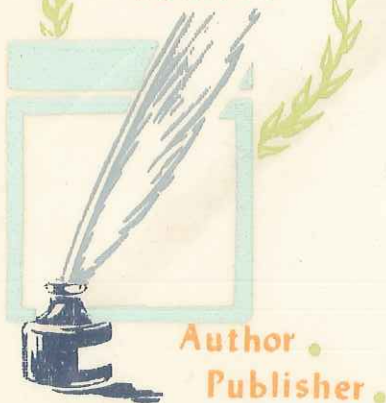

Author
Publisher

FIRST DAY ISSUE

OREGON TERRITORY

BOUNDARIES SETTLED BY COMPROMISE



1848

1948

Centennial

LEWIS AND CLARK EXPEDITION AND DRAKE'S DISCOVERY OF COAST CAUSED BOUNDARY DISPUTES BETWEEN AMERICA AND ENGLAND. TREATY OF JOINT OCCUPATION IN 1818 LASTED TILL 1846 WHEN BOUNDARY COMPROMISED. OREGON SETTLERS MET AT CHAMPOEG, 1843, DECLARING FOR AMERICA. BECAME TERRITORY 1848. 54-40 OR FIGHT ORIGINATED. AMERICAN - CANADIAN FRONTIER.



5.00

C. Curtiss Demmy II
3736 Walnut street
Harrisburg, Penna.



FIRST DAY OF ISSUE

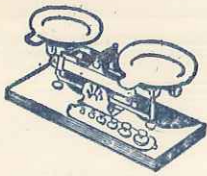

Harlan Fiske Stone

Born 1872 - Died 1946

Supreme Court Justice

of the

United States

1941 - 1946



10.00

FIRST DAY OF ISSUE



COMMEMORATING THE
150TH ANNIVERSARY
MISSISSIPPI TERRITORY



5.00

C. G. WRIGHT
201 MEALEY PARKWAY
HAGERSTOWN, MD.



FIRST DAY OF ISSUE

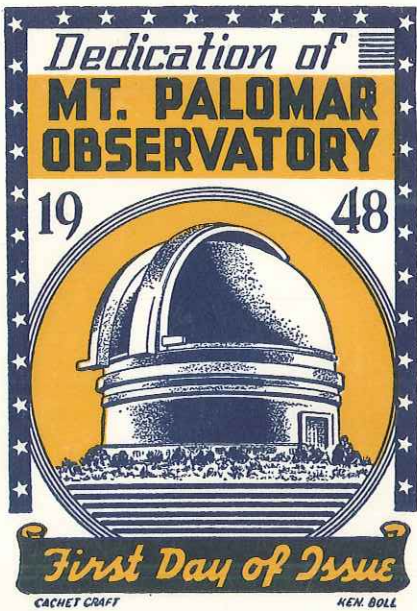

5.00

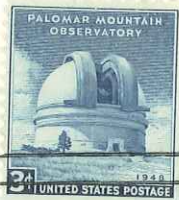

FIRST DAY OF ISSUE

* 100TH ANNIVERSARY *
FORT KEARNY
1848 . . . 1948

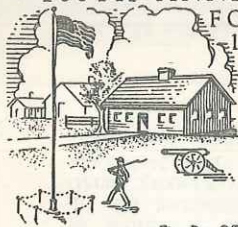

Only Fort between Missouri River and Mountains in early years. Meeting place of other Trails with the Oregon Trail. Central Point of the U. S. Army when Indian War of 1864 broke out.

First Post Office in Nebraska Territory was established at Fort Kearny on July 7, 1849.

FIRST DAY OF ISSUE

15.00

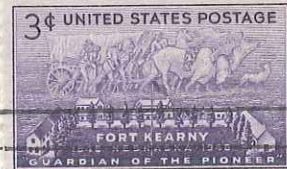

FIRST DAY OF ISSUE

MAILED FROM MINDEN
"The Christmas City"

County Seat of Kearney County

Heart of

Tri-County Irrigation District

Our Home Town

Warp Brothers

Chicago, Ill.

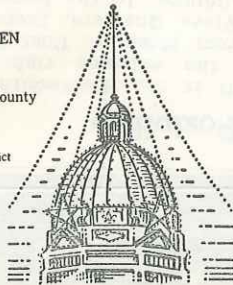

JOHN D. BOGAR LBR.,
600 NEW HOLLAND AVE.,
LANCASTER, PA.

FIRST DAY COVER



WILLIAM ALLEN WHITE
Author-Editor
1868 —:— 1944

8.00



FIRST DAY OF ISSUE

Miss Sue Haury
Denison University,
Granville, Ohio

587 W-121 8th
apt 5 60th
ny 27
ny

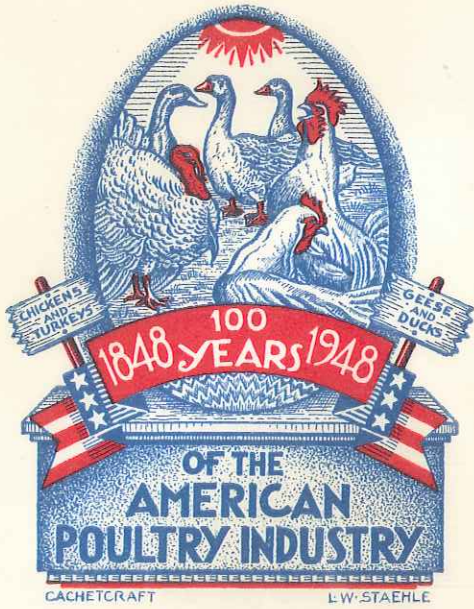

5.00



FIRST DAY OF ISSUE

C. Curtiss Demmy II
3736 Walnut street
Harrisburg, Penna.

1864?
1943

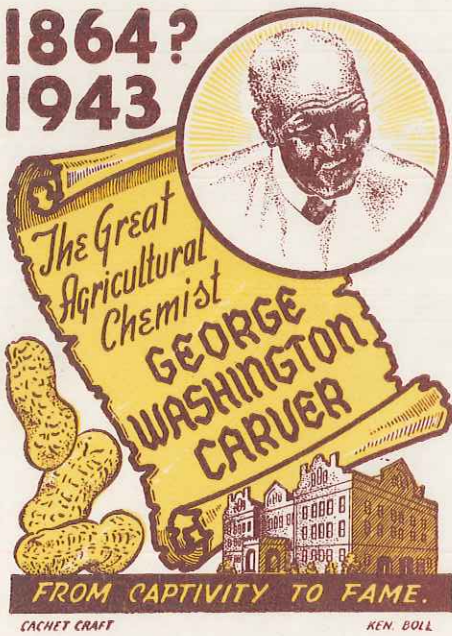

5.00



FIRST DAY OF ISSUE

*Michael Snyder,
565 W. Market St.,
York, Pa..*

150 ANNIVERSARY
MISSISSIPPI
TERRITORY



5.00



FIRST DAY OF ISSUE

*Michael Snyder,
565 W. Market St.,
York, Pa..*



1848 1948

FORTY MILES UP THE AMERICAN RIVER WHERE CAPT. JOHN A. SUTTER HAD BUILT HIS SAWMILL A WORKMAN JAMES W. MARSHALL FOUND GOLD IN THE MILL RACE



5.00



FIRST DAY OF ISSUE

*Curtiss
PO Box 1672
Reading Pa*

FIRST DAY ISSUE
ONE HUNDRED YEARS
LARGE PHYSICAL EDUCATION SOCIETY



AMERICAN TURNERS

ORGANIZED 1848 TO 1850 AND AGAIN RE-ORGANIZED IN 1923. AS OF 1924 THE MEMBERSHIP CLAIMED WAS 30,000 WITH ADDITIONAL 10,000 WOMEN AND JUNIOR CLUBS. HEADQUARTERS AT DETROIT WITH BRANCHES IN OTHER CITIES. BELIEF IN PHYSICAL EDUCATION, RATIONAL THINKING, ETC.

5.00



FIRST DAY C



C. Curtiss Demmy II
3736 Walnut street
Harrisburg, Penna.

FIRST DAY ISSUE
ONE HUNDRED YEARS
U.S.-Canada
FRIENDSHIP THRU PEACE AND WAR

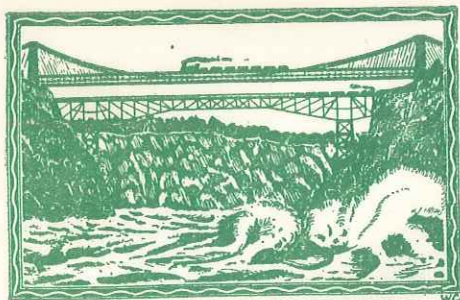

WHIRLPOOL RAPIDS-RAILWAY SUSPENSION BRIDGE AND CANTILEVER BRIDGE

Cooperation

THEIR 4000 MILES OF UNFORTIFIED BOUNDARY, BEST INDICATION OF FRIENDSHIP. SOMEWHAT LIKE UNITED STATES, CANADA IS FEDERATION OF PROVINCIAL GOVERNMENTS LIKE STATES, WITH OTTAWA CORRESPONDING TO WASH., D. C., FIRST RAILWAY SUSPENSION BRIDGE STARTED 1849. BENJAMIN FRANKLIN NEGOTIATED TREATY, 1783, DELIMITING FIRST AMERICAN-CANADIAN FRONTIER.

5.00



FIRST DAY OF ISSUE



C. Curtiss Demmy II
3736 Walnut street
Harrisburg, Penna.

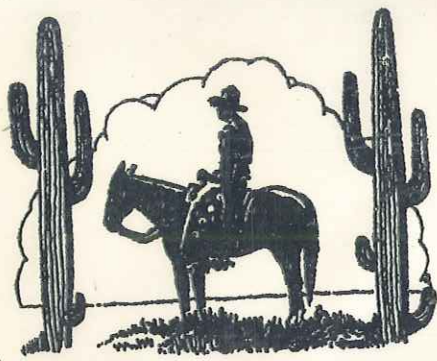

IN MEMORY AND IN HONOR
OF
1879 *Will Rogers* 1935
FIRST DAY OF ISSUE
C.W. GEORGE

CLAREMORE
NOV 4
9-AM
1948
OKLA.

8.00



FIRST DAY OF ISSUE

MR. R. C. GENDREAU
ULSTER PARK
N. Y.

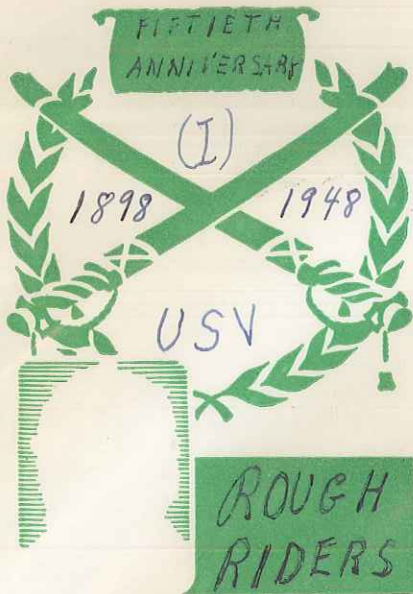

PRESCOTT
OCT 27
9-AM
1948
ARIZ.

5.00



FIRST DAY OF ISSUE

CECIL E. WISE
Route 1
Attica, Ohio



OXFORD
SEP 7
9-AM
1948
MASS.

5.00



FIRST DAY OF ISSUE

C. Curtiss Demmy II
3736 Walnut street
Harrisburg, Penna.

Very Sincerely Yours
Clara Barton

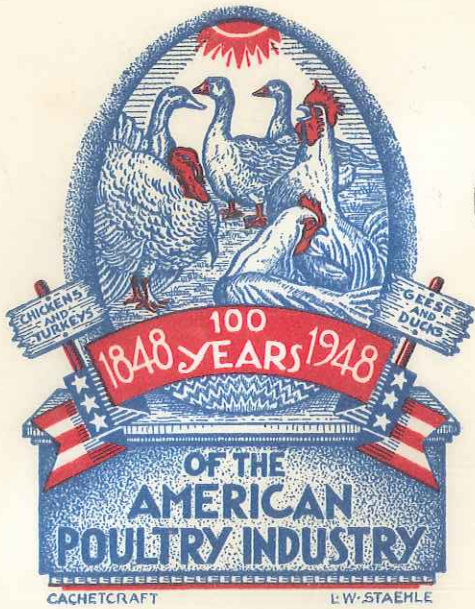

5.00

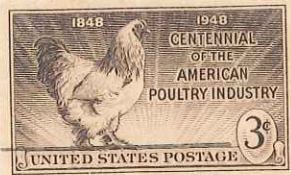

FIRST DAY OF ISSUE

CECIL E. WISE
Route 1
Attica, Ohio



5.00



FIRST DAY OF ISSUE

Alvin C. Heiges
140 South West Street
York, Pennsylvania



10.00



FIRST DAY OF ISSUE

CECIL E. WISE
Route 1
Attica, Ohio



ANNIVERSARY OF THE ARRIVAL OF
FIVE CIVILIZED TRIBES
IN OKLAHOMA
— FIRST DAY OF ISSUE

8.00



FIRST DAY OF ISSUE

*Dr. P. Minnagh
38-13 147th St
Flushing N.Y.*

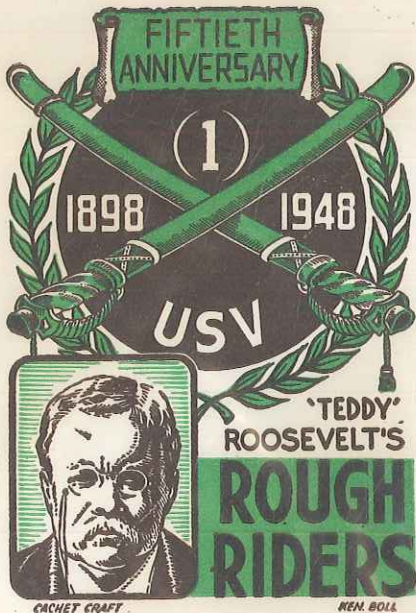

5.00



FIRST DAY OF ISSUE

CECIL E. WISE
Route 1
Attica, Ohio

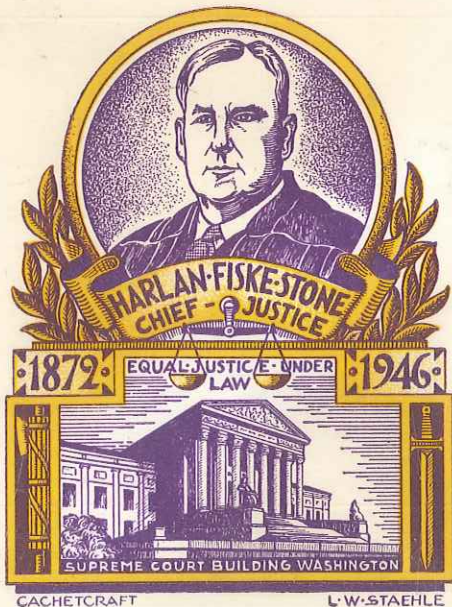

5.00



FIRST DAY OF ISSUE

CECIL E. WISE
Route 1
Attica, Ohio

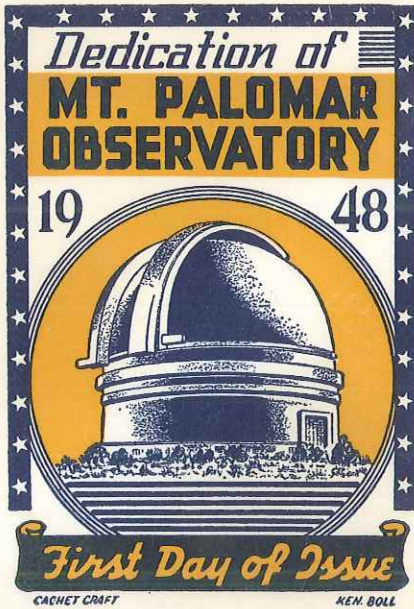

5.00

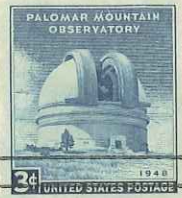

FIRST DAY OF ISSUE

CECIL E. WISE
Route 1
Attica, Ohio

Gettysburg Address Stamp

The cornerstone of the Gettysburg National Monument was laid with Masonic ceremonies by the Grand Lodge of Pennsylvania on July 4, 1865. The President of the Soldiers' National Cemetery had requested the Fraternity "to lay in due and ancient Masonic form the foundation stone." The Grand Master, in his address, said: "Let us here, on the birthday of our nation, pay merited honor to the memories of those citizens who have given up their lives in defense of those principles which test true patriotism."

★

GOOD SAMARITAN LODGE, No. 336
F. AND A. M.
Gettysburg, Pa.



10.00

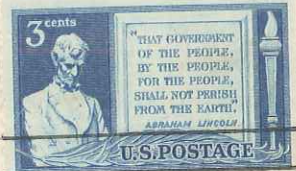

FIRST DAY OF ISSUE

Vance J. Magonel

P.O. Box 373

Marysville, Penna.

138



10.00



FIRST DAY OF ISSUE

Harry W. Morrow, Jr.
Box 138
Reading, Pa.

150 ANNIVERSARY
MISSISSIPPI
TERRITORY



CACHET CRAFT

KEN BOLL



FIRST DAY OF ISSUE

5.00

CECIL E. WISE
Route 1
Attica, Ohio

100 YEARS OF STATEHOOD



CACHET CRAFT

KEN BOLL



FIRST DAY OF ISSUE

5.00

CECIL E. WISE
Route 1
Attica, Ohio

100 ANNIVERSARY
OREGON
TERRITORY



CACHET CRAFT

KEN BOLL



5.00



FIRST DAY OF ISSUE

CECIL E. WISE
Route 1
Attica, Ohio

FIRST DAY ISSUE

OREGON TERRITORY

BOUNDARIES SETTLED BY COMPROMISE

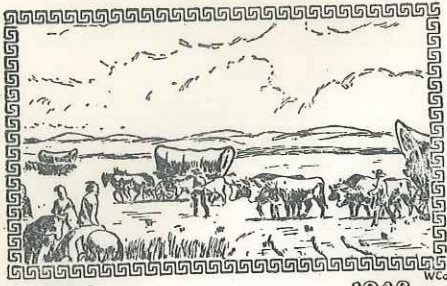

1848

1948

Centennial

LEWIS AND CLARK EXPEDITION AND DRAKE'S DISCOVERY OF COAST CAUSED BOUNDARY DISPUTES BETWEEN AMERICA AND ENGLAND. TREATY OF JOINT OCCUPATION IN 1818. LASTED TILL 1846 WHEN BOUNDARY COMPROMISED. OREGON SETTLERS MET AT CHAMPOEG, 1843, DECLARING FOR AMERICA. BECAME TERRITORY 1848. 54-40 OR FIGHT ORIGINATED. AMERICAN - CANADIAN FRONTIER.



5.00



FIRST DAY OF ISSUE

C. Curtiss Demmy II
3736 Walnut street
Harrisburg, Penna.

The PLAZA HOTEL

San Antonio, Texas

5.00



FIRST DAY OF ISSUE

Prof. Lee O. Yoder
% Drake University
Des Moines, Iowa

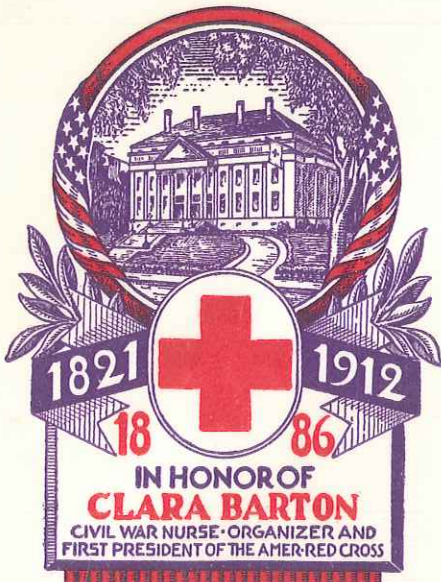

CACHETCRAFT

L-W-STAEHLE



FIRST DAY OF ISSUE

Mr. Ted Blickwedel
Memorial Union
Ames, Iowa

500



MEMORIAL DAY

MAY - 30 - 1948

IN MEMORY OF
OUR DEPARTED
★ COMRADES ★



5.00

CECIL E. WISE,
ROUTE 1
ATTICA,
OHIO



George Washington Carver
NEGRO SCIENTIST
Born near Diamond Grove, Mo., of
slave parents. Died Jan. 5, 1943
W.M.G.



FIRST DAY OF ISSUE

Mr. Frederick W. Lange
648-73rd Street,
Brooklyn, (9)
New York

600



1821

1912

*Very Sincerely Yours
Clara Barton*



5.00



FIRST DAY OF ISSUE

C. Curtiss Demmy II
3736 Walnut street
Harrisburg, Penna.



7.50

C. Curtiss Demmy
3736 Walnut street
Harrisburg, Penna.

STAEHLE CACHET



CW. 4
23

5.00



FORTY MILES UP THE AMERICAN RIVER
WHERE CAPT. JOHN A. SUTTER HAD BUILT
HIS SAWMILL A WORKMAN JAMES W.
MARSHALL FOUND GOLD IN THE MILL RACE



- FIRST DAY OF ISSUE -

5.00

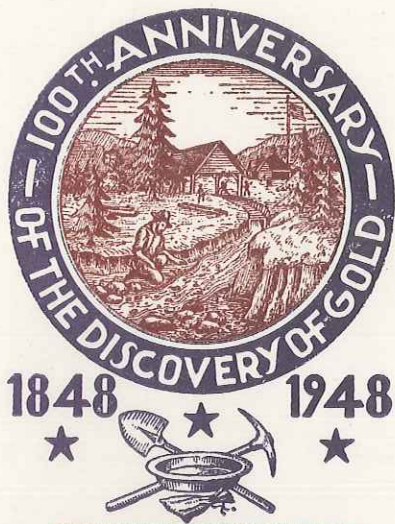

FORTY MILES UP THE AMERICAN RIVER WHERE CAPT. JOHN A. SUTTER HAD BUILT HIS SAWMILL A WORKMAN JAMES W. MARSHALL FOUND GOLD IN THE MILL RACE



FIRST DAY OF ISSUE

5.00

Michael Smyser,
565 W. Market St.,
York, Pa.

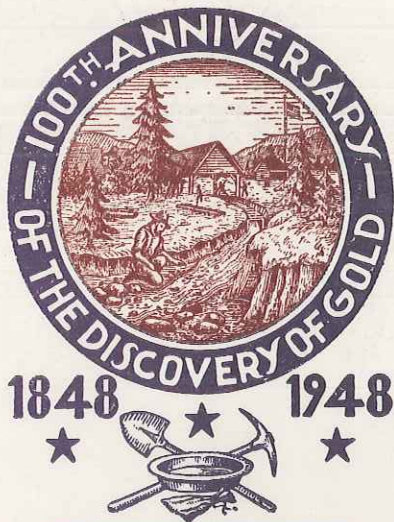

FORTY MILES UP THE AMERICAN RIVER WHERE CAPT. JOHN A. SUTTER HAD BUILT HIS SAWMILL A WORKMAN JAMES W. MARSHALL FOUND GOLD IN THE MILL RACE



FIRST DAY OF ISSUE

Wm. Smyser,
565 W. Market St.,
York, Pa.



FIRST DAY OF ISSUE

5.00

E. R. Smyser,
565 W. Market St.,
York, Pa.

Territory of
PUERTO RICO

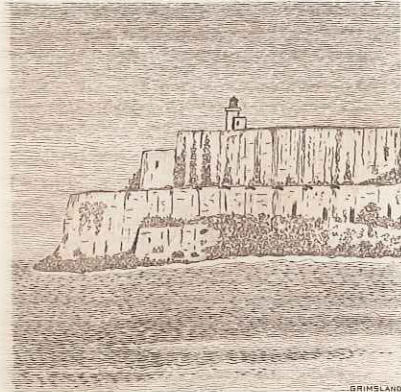

EL MORRO CASTLE, SAN JUAN, PUERTO RICO
FIRST DAY COVER



8.00

Alvin C. Heiges
140 South West St.
York, Pennsylvania

Territory of
VIRGIN ISLANDS

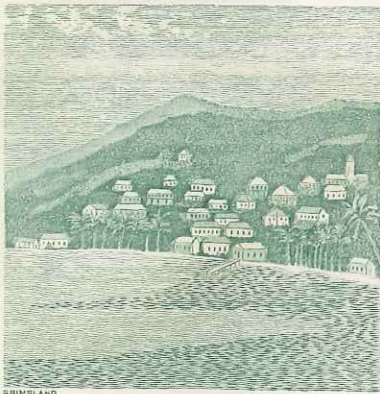

ST. THOMAS, VIRGIN ISLANDS
FIRST DAY COVER



8.00

Alvin C. Heiges
140 South West St.
York, Pennsylvania

FIRST DAY COVER
POSSESSIONS SERIES

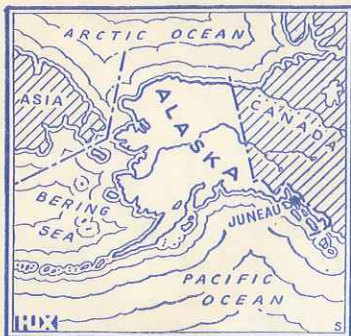

10.00



★★ **ALASKA** ★★

Most northern possession of the
United States was purchased from
Russia March 30, 1867

*R. W. Gilcollins,
Pikesville
Md.*



STEPHEN DECATUR
THOS. MACDONOUGH
War of 1812

First Day of Issue - Washington, D. C.



9.00



*Chas. A. Linsky
160 Whittier Ave.
Providence
R.I.*

FIRST DAY OF ISSUE

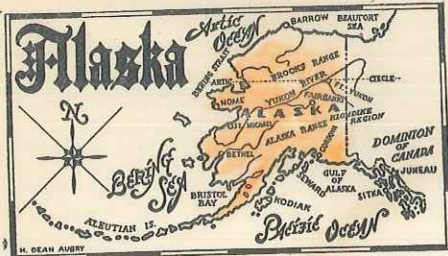

ALASKA, once called Russian America, was purchased from Russia for \$7,200,000 in 1867. What with its gold fields, fisheries and sealing industries, its acquisition proved Uncle Sam at that time a shrewd Yankee bargainer. Alaska became an organized Territory in 1884.



12.00



Frank Herget
553 Suffolk St
Buffalo, N.Y.

NORTHWEST TERRITORY



15.00



FIRST DAY OF ISSUE

George L. Blume,
Room 1334,
No. 165 Broadway,
New York City.

FIRST DAY COVER
POSSESSIONS SERIES



10.00



★★ ALASKA ★★

Most northern possession of the United States was purchased from Russia March 30, 1867

*R. W. Kilcollins,
Pikesville,
Croyden Rd. Md.*



FIRST DAY OF ISSUE



HAWAII
FIRST DAY COVER

15.00

Hawaii is a territory of the United States. It consists of the islands of Hawaii, Maui, Kahoolawe, Lanai, Molokai, Oahu, Kauai, Niihau, and several rocky islets. Capital is Honolulu on the island of Oahu. Discovered by Captain Cook in 1778. Monarchy until 1893. Republic until 1895 when it was annexed by the United States.

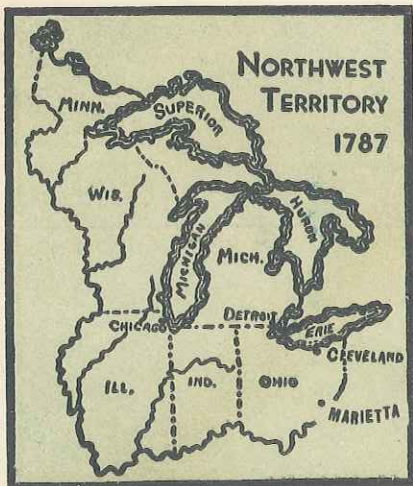

8.00

1787 = JULY 13 = 1937

150th Anniversary of the Adoption of the Ordinance of 1787 and the Establishing of the Northwest Territory

Roy W. Shetter,
523 W. Springettsbury,
York, Penna.

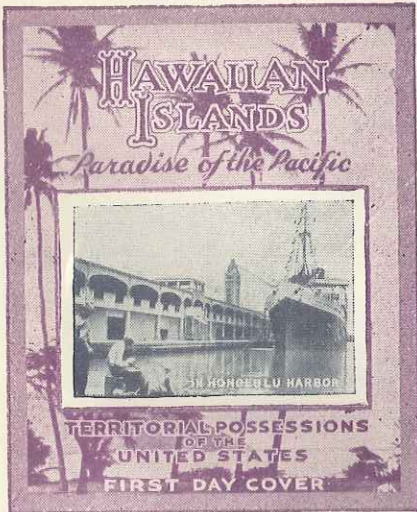

8.00

FIRST DAY OF ISSUE



8.00

*B. Phillips
100 Rues are
Dover. Oh*

UNITED STATES OF AMERICA
Territory of
VIRGIN ISLANDS

TERRITORIAL COMMEMORATIVES

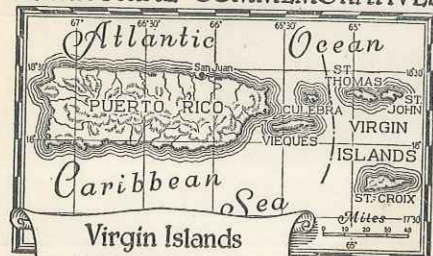

Virgin Islands

The Virgin Islands group consists of about 50 islands, and islets, only three of which, St. Thomas, St. John and St. Croix, are large enough to be known by name. These have a combined area of 135 sq. mi. Formerly known as the Danish West Indies, the group was purchased from Denmark under a treaty ratified June 17, 1917. The price was 25 million dollars. The formal occupation of the islands was on Mar. 31, 1917. The government was administered by the Navy Dept. until 1931, when control was given to the Dept. of the Interior. Full territorial rights, and U.S. citizenship to the natives were granted on Feb. 25, 1937. Chief products of the islands are sugar, molasses and rum.



8.00

Geo. W. Ott,
15637 Lexington Ave.,
Harvey, Ill.

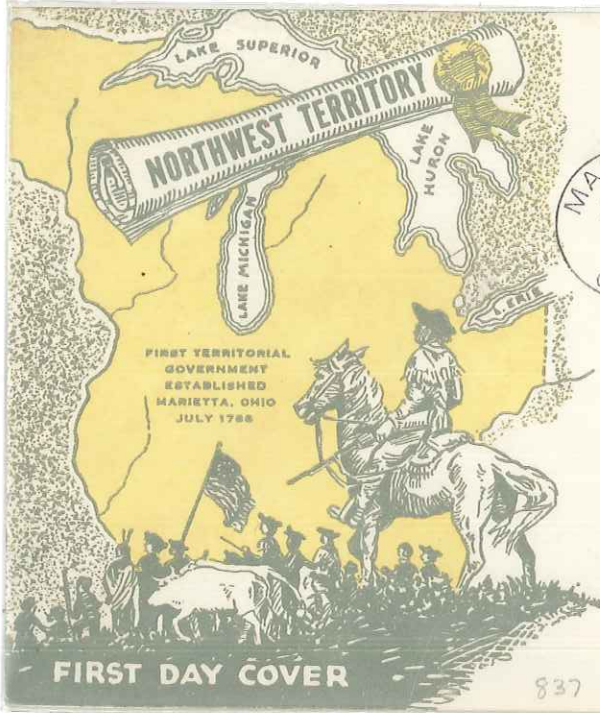

MARIETTA
JUL 15
9-AM
1938
OHIO



FIRST DAY OF ISSUE

15.00

W.T. CLAPP
2416 HARVARD ST
CAMP HILL, PA.



DES MOINES
AUG 24
9-AM
1938
IOWA



FIRST DAY OF ISSUE

15.00

Ernest P. Miller,
120 Lafayette St.
York, Penna.



12.00

UNDER THE AUTHORITY OF
JAMES A. FARLEY, POSTMASTER GENERAL.

S.P.A. CONVENTION STA.



PRINTED BY THE
TREASURY DEPARTMENT,
BUREAU OF ENGRAVING AND PRINTING.

IN COMPLIMENT TO THE
43RD ANNUAL CONVENTION OF THE
SOCIETY OF PHILATELIC AMERICANS.

ASHEVILLE, N.C., AUGUST 26-28, 1937.
PLATE NUMBER 21695



8.00

Miss Esther I. Baker,
119 West Main St,
Waynesboro, Pa.

#800

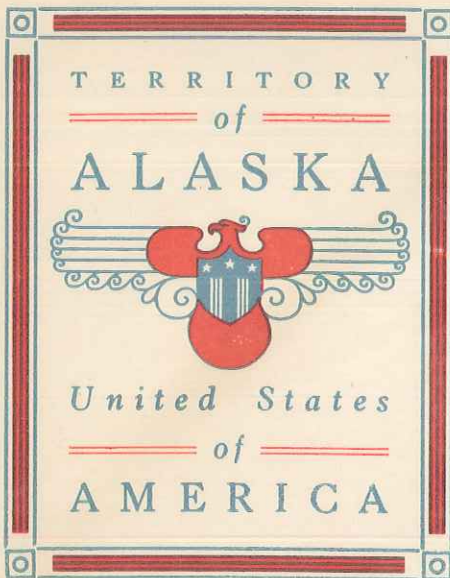

-FIRST

8.00

A-86

DELAWARE
TERCENTENARY

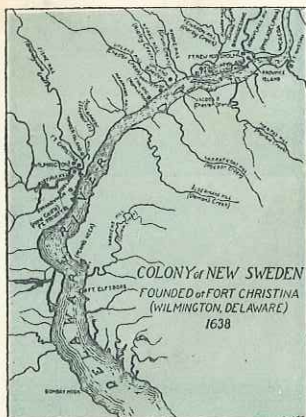

The Region in the Map Now Constitutes Parts of Northern Delaware, Southeastern Pennsylvania and Southwestern New Jersey



10.00



Mrs. Emma C.F. Ottey,
311 W. Second St.,
Media, Pa.

#0186

CONSTITUTION
RATIFICATION

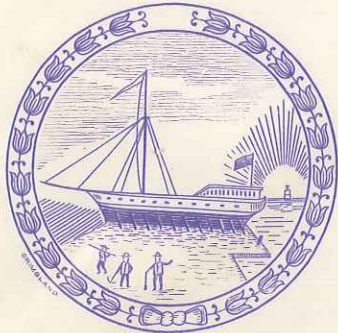

STATE SEAL OF NEW HAMPSHIRE
*Commemorating the Final
Ratification of the Constitution by
New Hampshire June 21, 1778*

FIRST DAY COVER

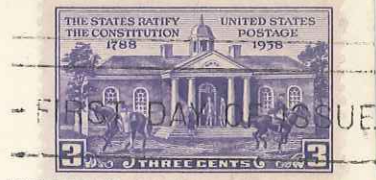

8.50

Arthur G. Werner, Jr
103 Cleveland Avenue,
Avalon, Pittsburgh, Pa.

1-86

INDEPENDENCE HALL
Birthplace of the Constitution



1	_____	1
7	Sesquicentennial of the	9
	Ratification of the	
8	Constitution by the States	3
8	_____	8



10.00

Mrs. Emma C.F. Ottey,
311 W. Second St.,
Media, Pa.

NATIONAL
AIRMAIL
WEEK



*Twentieth Anniversary
First Air Mail Service*

DAYTON, OHIO
Home of the Wright Brothers

ST. PETERSBURG, FLA,
First Passenger Service



VIA AIR MAIL

10.00

Mr. F. Belfanti
c/o Angelo's Hotel
144 Chestnut St.
Toronto, Ont.
Canada

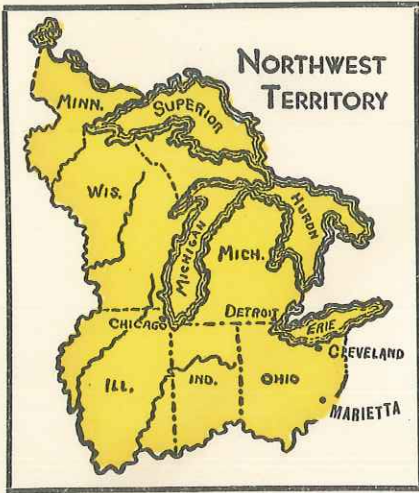

150th Anniversary of the Establishment of the First Civil Government in Northwest Territory

1788 — JULY FIFTEEN — 1938

#837



FIRST DAY OF

10.00

Albert J. Sturni.
Box 865I
Wilkinsburg, Pa.

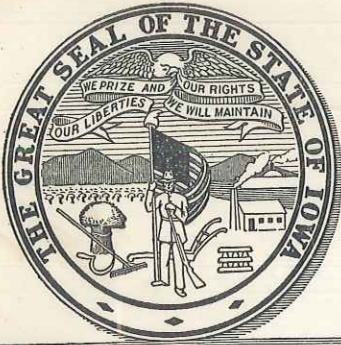

12.00



FIRST DAY OF ISSUE

IOWA TERRITORY CENTENNIAL

THE PRESENT STATE OF IOWA WAS INCLUDED IN THE TERRITORY FORMALLY CLAIMED BY FRANCE IN 1682 BY RIGHT OF EXPLORATION. THE FIRST SETTLEMENT WAS MADE AT DUBUQUE IN 1788. IT BECAME, IN TURN, A POSSESSION OF THE SPANISH AND AGAIN THE FRENCH. IT WAS A PART OF THE LOUISIANA PURCHASE OF 1803. FROM 1804 TO 1838, IT WAS GOVERNED SUCCESSIVELY AS A PART OF INDIAN TERRITORY, LOUISIANA TERRITORY, MISSOURI TERRITORY, AN UNORGANIZED TERRITORY, MICHIGAN TERRITORY AND WISCONSIN TERRITORY. IN 1838 WISCONSIN TERRITORY WAS DIVIDED. THE WESTERN PORTION, UNDER THE NAME "IOWA," WAS ADMITTED TO THE UNION AS A TERRITORY, ON JULY 28th, 1838. THE STAMP AFFIXED HERETO WAS ISSUED TO COMMEMORATE THE 100th ANNIVERSARY OF IOWA'S BECOMING A TERRITORY AND THE 150th ANNIVERSARY OF THE FIRST SETTLEMENT.

F. A. Weidmann
680 Barker St.,
Newark, N. J.

FIRST DAY COVER



Commemorating
The 300th Anniversary of the Landing
of the Swedish Colony in

1638 **DELAWARE** 1938



FIRST DAY OF ISSUE

10.00

Laura J. Prescott
Weare, New Hampshire

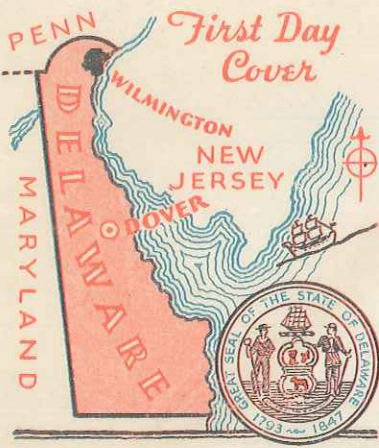

SO NAMED TO HONOR THOMAS WEST, 12TH BARON DELA WARR, COLONIZED BY DUTCH, SWEDISH AND ENGLISH. CEDED TO ENGLISH 1674. LEASED TO WILLIAM PENN IN 1680 FOR 10,000 YEARS, THE FIRST STATE TO RATIFY THE CONSTITUTION, DECEMBER 7, 1787.

PAVOIS © S-N Co.



15.00

W.T. CLAPP
2416 HARVARD ST.
CAMP HILL, PA.



15.00

Frank A. Ernst
115 Burtis Ave.
Rockville Centre, N. Y.

★ VIA AIR MAIL ★

UNITED STATES OF AMERICA
RATIFICATION OF THE CONSTITUTION

ROLL CALL BY STATES	
DELAWARE DECEMBER 7, 1787	
PENNSYLVANIA DECEMBER 12, 1787	NEW JERSEY DECEMBER 18, 1787
GEORGIA JANUARY 2, 1788	CONNECTICUT JANUARY 9, 1788
MASSACHUSETTS FEBRUARY 6, 1788	MARYLAND APRIL 28, 1788
SOUTH CAROLINA MAY 23, 1788	NEW HAMPSHIRE JUNE 21, 1788
VIRGINIA JUNE 20, 1788	NEW YORK JULY 26, 1788
NORTH CAROLINA NOVEMBER 21, 1788	RHODE ISLAND MAY 29, 1790

ONE HUNDRED AND FIFTIETH ANNIVERSARY



10.00

Mr. George Y. Lickle
Penn Wayne Apts,
Waynesboro, Pa.

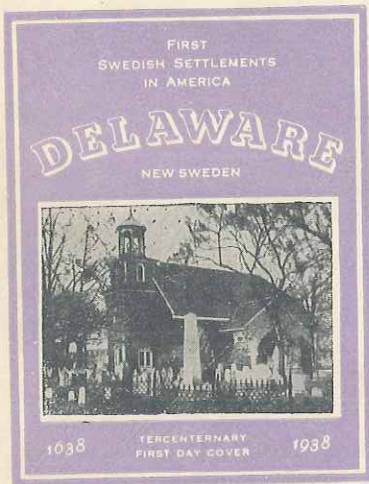

WILMINGTON
JUN 27
9-AM
1938
DEL.

FIRST DAY OF ISSUE



10.00

Mr. Tom Clugston.
R. D. # 4
Waynesboro, Pa.

100R

DELAWARE
TERCENTENARY



The Region in the Map Now Constitutes
Parts of Northern Delaware, Southeastern
Pennsylvania and Southwestern New Jersey

WILMINGTON
JUN 27
9-AM
1938
DEL.

FIRST DAY OF ISSUE



10.00

H. D. HOWELL
MIDDLETOWN
DELAWARE

836-11

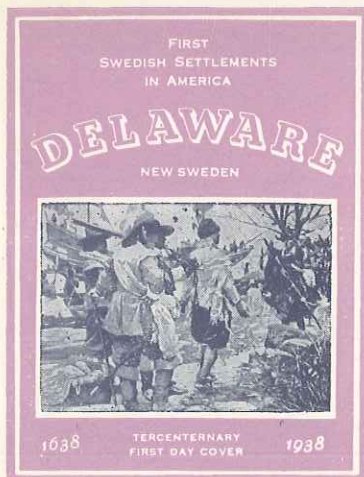

WILMINGTON
JUN 27
9-AM
1938
DEL.

FIRST DAY OF ISSUE



10.00

Mr. George Y. Lickle.
Penn Wayne Apts.
Waynesboro, Pa.

100R CACHET

1788 - 1938

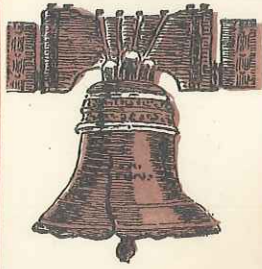

SESQUICENTENNIAL
OF THE
RATIFICATION
OF THE
CONSTITUTION
BY THE
STATES



10.00

835-3

10.00

FIRST RAILWAY POST OFFICE
JULY 28, 1862



This cachet sponsored by the Burlington Railroad and applied in replica of original post office car on exhibition at Iowa Territorial Centennial State Fair, Des Moines, Iowa, August 24, 1938.



FIRST DAY OF ISSUE

*P. D. Kimmel
1053-19
Des Moines
Iowa*

10.00

BIRTH OF THE
GRAPHIC ARTS
IN AMERICA



300th ANNIVERSARY
OF THE PRINTING PRESS
1639 : 1939



FIRST DAY OF ISSUE



Howard M. Weaver
Air Mail and First Day Covers
42 Clayton Ave. Waynesboro, Pa.



FIRST DAY OF ISSUE

15.00

Mrs. Emma C.F. Ottey,
311 W. Second St.,
Media, Pa.

fsc



WASHINGTON
TO UNION NOV. 11, 1889

15.00

Ernest P. Miller
120 Lafayette St.
York, Penna.

GOLDEN GATE
INTERNATIONAL
EXPOSITION

10.00

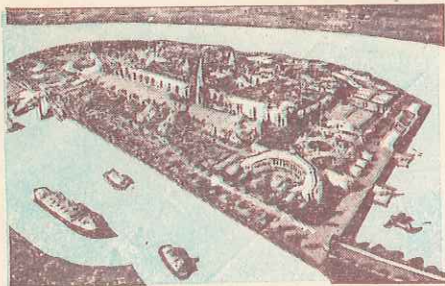

TREASURE ISLAND

SAN FRANCISCO
NINETEEN THIRTY-NINE
FIRST DAY COVER



Mr Ray W. Kilcollins.
Pikesville.
Croydon Rd. Md.

fsc



15.00

Mr. G. Y. Lickle
Penn-Wayne Apts.
Waynesboro, Pa.

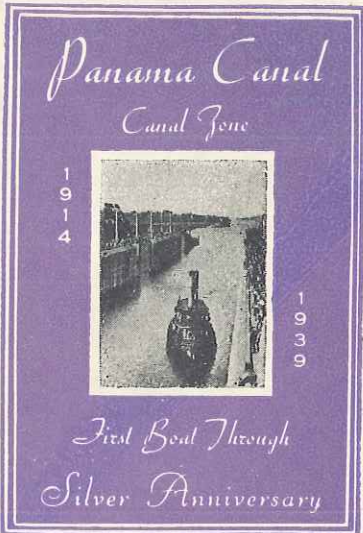

10.00



FIRST DAY OF ISSUE

Mr. George Y. Lickle
Penn Wayne Apts,
Waynesboro, Pa.

100R



SOUTH DAKOTA ADMITTED
TO UNION NOV. 2, 1889

15.00

R Phillips
150 Reeves Ave
Dover, Ohio

RAILROADS at the
New York World's Fair 1939



-RAILWAY MAIL



8.00

Railroads on Parade

Railroads at Work

Railroads in Building

Mr. Robert J. Brinton
The Lindens
West Chester

Pa



GOLDEN JUBILEE
OF STATEHOOD

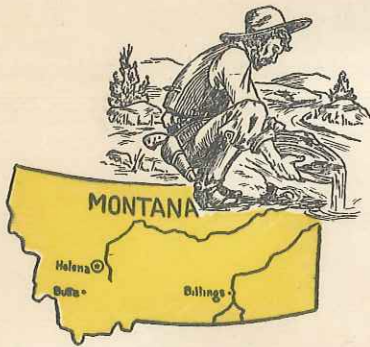

1889 — 1939



10.00

Craig Wills
1008 N. Fulton Ave,
Baltimore, Md.

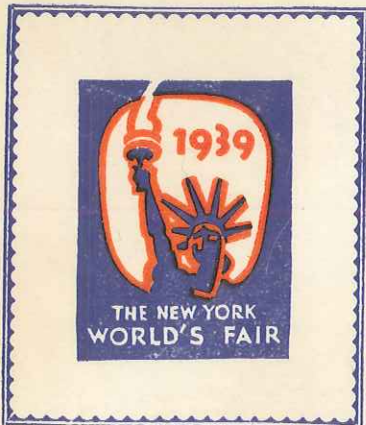

15.00



John Berg
273w 90
me