



5.00

US28

Helvetia Male Chorus
JOHN RICHARDS, *Secretary*
5530 S. E. Powell Blvd.
Portland 6, Oregon

PORTLAND,

OREG.

(Sec. 562 P. L. & R.)



Mrs. & Mrs.

Martha Basel

*Egon Schmidt Frau Wm. Xr. Meier
6109 Maynard Ave. Basel
Seattle 8, Wash.*

RETURN POSTAGE GUARANTEED

After 5 days, return to
UNITED STATES & FOREIGN METAL CORPORATION,
233 Broadway,
NEW YORK, N. Y.



800

Affinerie Francaise
62 Rue Caumartin
Paris, IX, France

S.S. "LA FRANCE"

1437

THE FARMERS' LOAN AND TRUST COMPANY,
NEW YORK, N. Y.



ADDRESS
YOUR MAIL
TO
STREET AND
NUMBER



Affinerie Francaise,

10.00

62 Rue Caumartin,

Paris, France.

S. S. LAPLAND.

V-473



LET'S GO
CITIZEN
MILITARY
TRAINING
CAMPS



MR. WM. S. LEVY,

2 E. LEXINGTON ST.,

CITY.



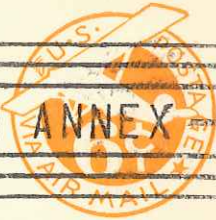

Via Airship HINDENBURG
U. S. A. - Germany

Herrn

J. P. Wallenborn
21, Rue des Roses
Luxembourg

Luxembourg

4-

J. E. Sieglitz 54c
Box 186 n.a.s. navy 27
c/o H.P.O. San Fran. Calif



Ans

Mr. & Mrs. H.P. Sieglitz
2101 Oxford Ave.
Albuquerque,
New Mexico

ENS. FRANK C. SIEGLITZ
C/O COMDR. 7TH FLT (STAFF)
FLEET POST OFFICE
SAN FRANCISCO, CALIF.

Ans



MR AND MRS FRANK P. SIEGLITZ
2101 OXFORD AVE.
ALBUQUERQUE, N. MEX.
USA



Lt (j.g.) Frank C. Sieglitz, USNR
c/o Com 7th FH (Staff)
Fleet Post Office
San Francisco, Calif.



Amel

*It's all
from New Mexico
side*

Mr. & Mrs. Frank P. Sieglitz
2101 Oxford Ave
Albuquerque, New Mex.



TRANSCONTINENTAL & WESTERN AIR, INC.
101 WEST 11TH STREET
KANSAS CITY 6, MISSOURI



HIRE THE HANDICAPPED
IT'S GOOD BUSINESS



5.00

Honorable Paul B. Dague
House Office Bldg.
Washington, D. C.



*Mr. Naguen
R. II #13
Mechanicstown - Penna*



AIR LETTER
AÉROGRAMME

5.00

VIA AIR MAIL
PAR AVION

*Mrs. Samuel W. Fleming Jr.
Stafford Hotel
16 St. James Place
London
England*

1848

1908



Joel Chandler Harris

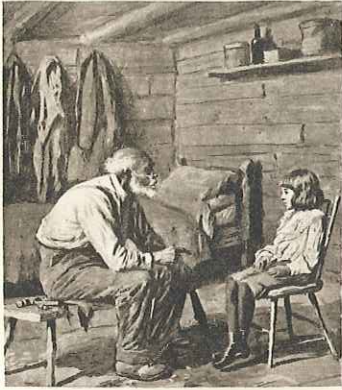

"And wid dat Brer Rabbit gallop off home.
En Brer Fox ain't never kotch 'im yit, en
wat's mo, honey, he ain't gwineter."



ESTELLE CEBULA
4 HAMPDEN ST.,
CHICOPEE, MASS.



Sidney C. Miller
224 Sheetz Street
West LaFayette, Indiana



VIA AIR MAIL

Stanley A. Garnett
74 Valley Road.
Bradhall, Cheshire
Great Britain.

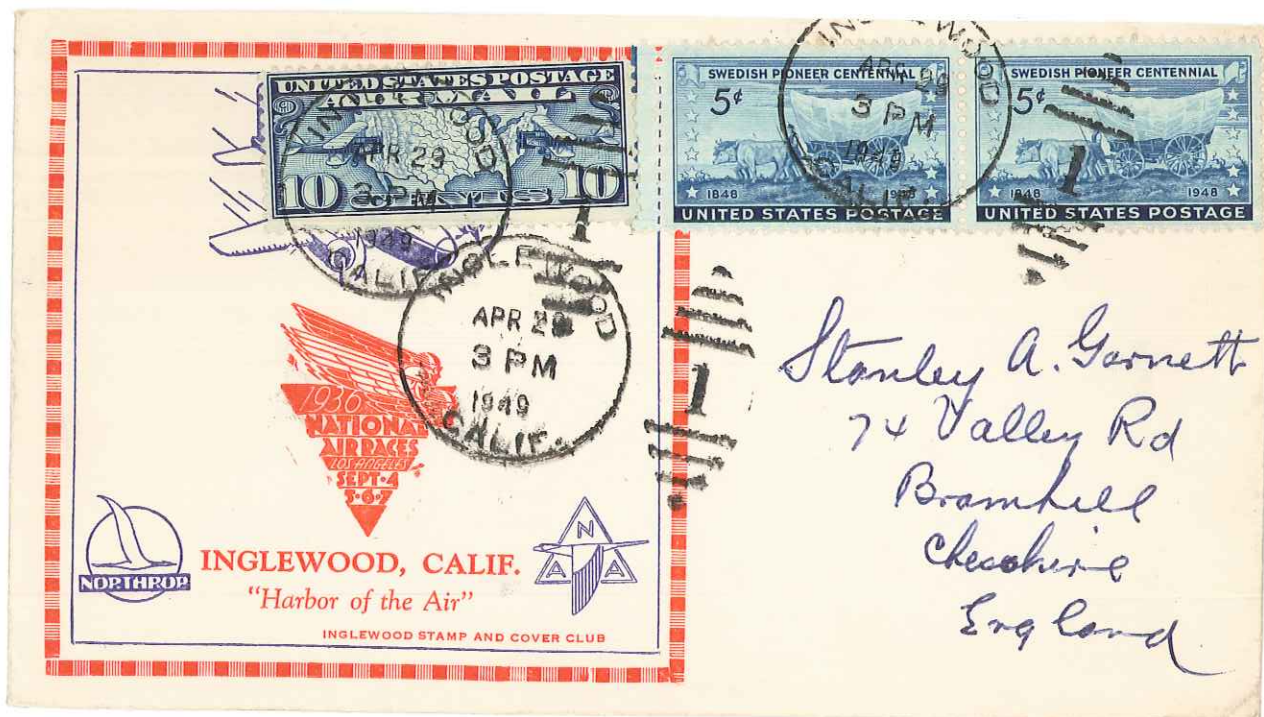



ESTELLE CEBULA
4 HAMPDEN ST.,
CHICOPEE, MASS.



ESTELLE CEBULA
4 HAMPDEN ST.,
CHICOPEE, MASS.



THOS. W. MASON
BOX 179,
STATE COLLEGE, PA.



UNCLE REMUS

(Joel Chandler Harris)

JOEL CHANDLER HARRIS, JOURNALIST AND AUTHOR, WAS BORN AT EATONTON, GA., DEC. 8, 1848. HE BEGAN AS A PRINTER'S APPRENTICE; LATER, WAS ON THE STAFF OF SAVANNAH "DAILY NEWS." FOR 25 YEARS HE WAS A WRITER FOR ATLANTA "CONSTITUTION." HE IS BEST KNOWN FOR HIS CHILDREN'S STORIES BASED ON HIS OBSERVATION OF PLANTATION NEGROES AND TOLD THRU HIS BELOVED NEGRO NARRATOR, UNCLE REMUS. HE DIED IN ATLANTA, GA., JULY 3, 1908.

C. STEPHEN ANDERSON



First Day of Issue

UNCLE REMUS'S
The HOME
MAGAZINE

FOUNDED BY
JOEL CHANDLER
HARRIS



Br'er Rabbit
Joel Chandler
Harris
1848 - 1948

HIS WRITINGS EMBODIED THE
FOLKLORE, LIFE AND CHARACTER
OF THE PLANTATION

Art Craft



ESTELLE CEBULA
4 HAMPDEN ST
CHICOPEE, MASS.

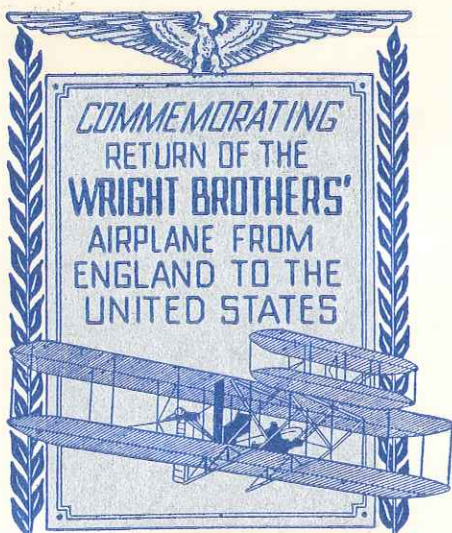

KITTY HAWK

CACHEY CRAFT

KEN BOLL



FIRST DAY OF ISSUE

Tatham Stamp & Coin Co.
Springfield, Mass.



Three little darlings howling
Oh, when will their mother come?
quickly I pray!

OS.



1/4 Contino 33,052,881-
Buy 'A' 398 A. F. G. Bn.
d Apr-258 9/10 P.M. N.Y.

U.S. POSTAL SERVICE
JUN 9 1945



Paper Money
and Currency

Mr Anthony Contino
227 Hampden Ave
Marberth, Penna.

VC9

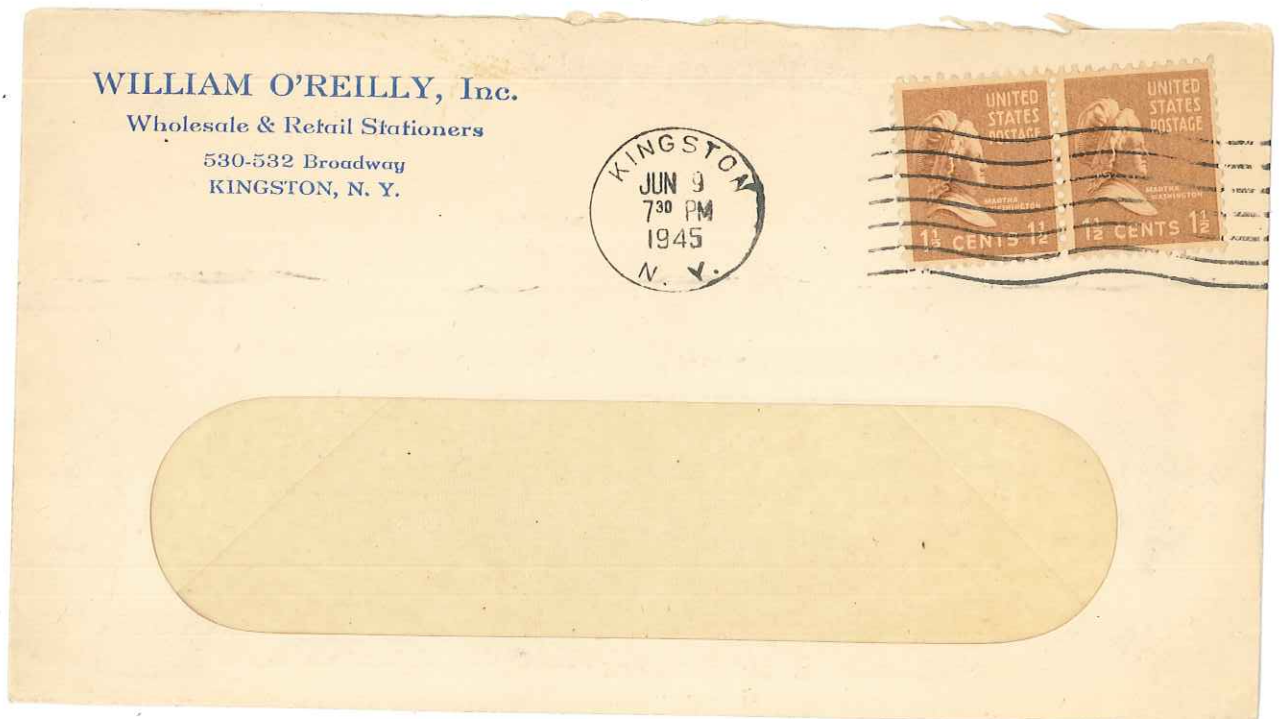

WILLIAM O'REILLY, Inc.
Wholesale & Retail Stationers
530-532 Broadway
KINGSTON, N. Y.

KINGSTON
JUN 9
7:30 PM
1945
N. Y.

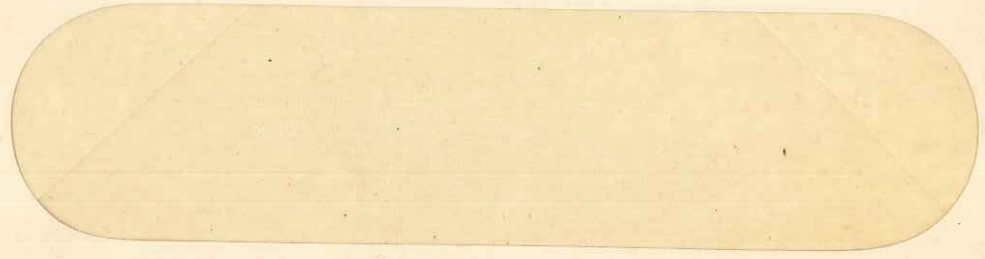

Air Mail



A. P. Hansen,
12 Kellogg St.,
Westfield,
Mass.



Bryan
MAINE

Mr. and Mrs. Clarence Jackson & family,
Bryant Pond,
Maine.

R. F. D. no. 1.



RUMFORD
DEC 28
1937
MAINE

Miss Clara Jackson
Bryant Pond,
Maine

R. F. D.



Mr. and Mrs. Clarence Jackson and family,



Mr Clarence Jackson's Family
Bryant Pond,
Me.



Miss Clara Jackson,
Bryant Pond,
Me.

POST OFFICE DEPARTMENT
POST OFFICE,

OFFICIAL BUSINESS
(No. 4)



PENALTY FOR PRIVATE USE TO
AVOID PAYMENT OF POSTAGE, \$300.

Fred Thomas.
122 - N. 6th St.
Phila., Pa.

Return to

NEW CUMBERLAND, Hancock Co., West Va.,
If not delivered within 10 days.

*Rev. N. O. Gray
Recd Nov. 9, 1896.*



Rev Edwin R. Hodgman
South Framingham
Mass.

After 5 days, return to
HYDE, WHEELER CO.,
41 North Market St.,
BOSTON, MASS.

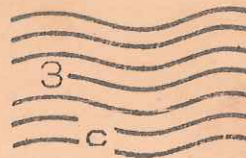

F. B. Marshall,
No. Bucksport,
Maine

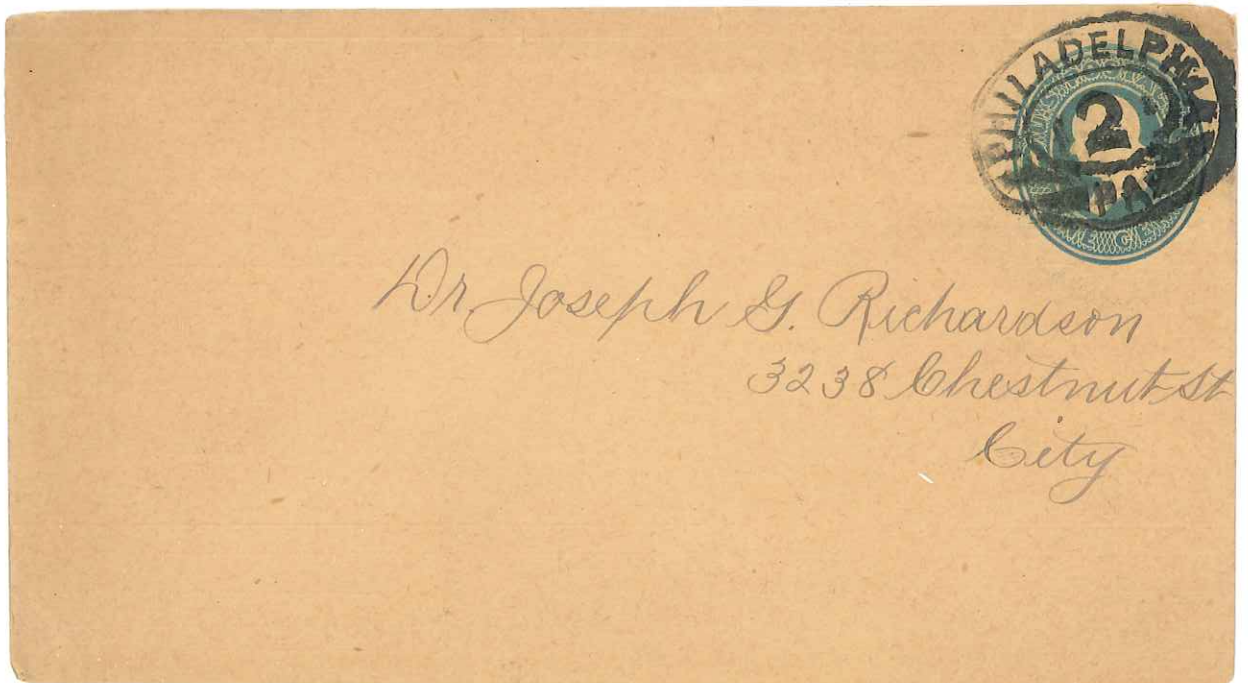
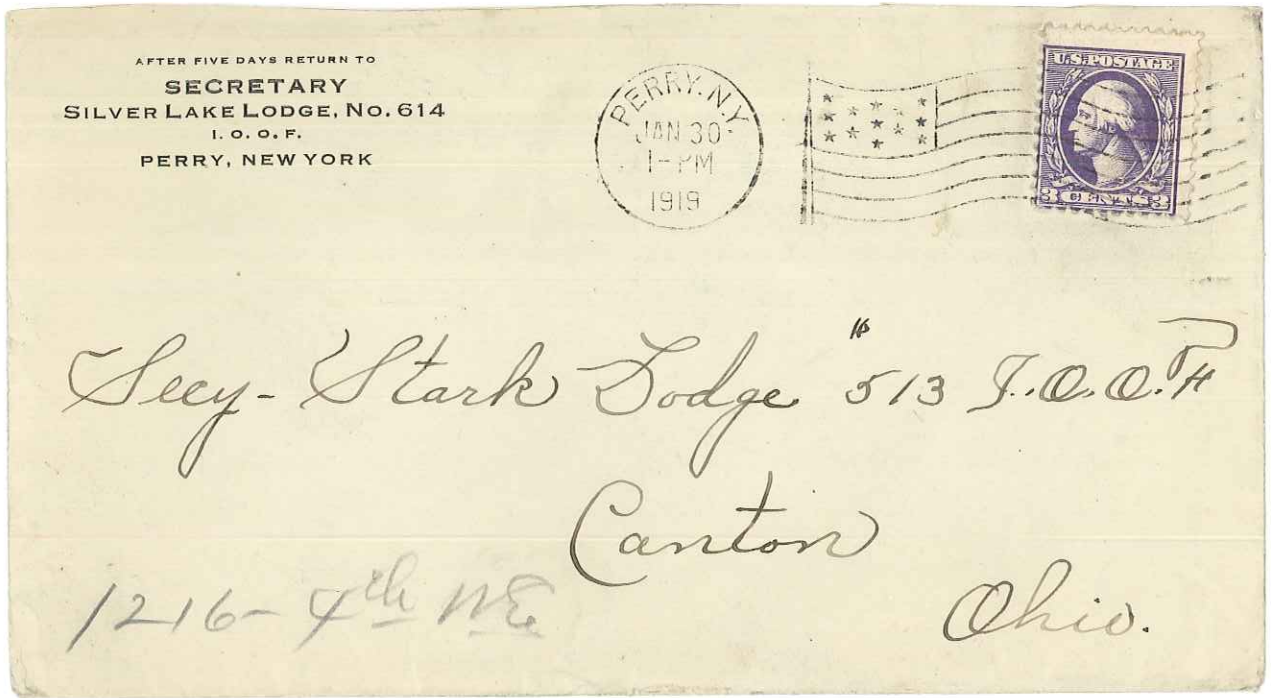

AFTER 5 DAYS RETURN TO

Schlesinger
2164 NW Hoyt Street
Portland, Ore.



VIA AIR MAIL

Herrn Ph. Kochmann
Berlin-Charlottenburg
Mommsenstr. 42.

GERMANY!

Par Avion
By Air Mail
FORM 2978

2930
1963 - 1464/5

Oberform



FIRST DAY OF ISSUE



Erwin Zimmerman
Bahnstraße 6
Willich bei Krefeld
GERMANY

München 37

Brimmerstr. 26 Münchener Bahn h

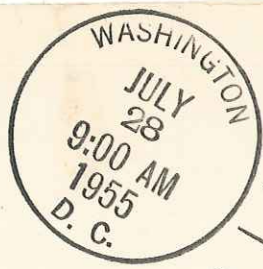

FIRST DAY OF ISSUE



Erwin Zimmerman
Bahnstr 6
Willich bei Krefeld
Germany



Atoms for Peace



Erwin Zimmerman
 Bahnstr 6
 Willich bei Krefeld
 GERMANY

First Day Cover



Erwin Zimmerman
 Bahnstr 6
 Willich bei Krefeld
 GERMANY

First Day Cover



Erwin Zimmerman
 Bahnstr 6
 Willich bei Krefeld
 GERMANY

UNITED STATES POSTAGE
 FIRST DAY OF ISSUE



8127 Glen Gary Road
Towson-4, Maryland



FIRST DAY OF ISSUE

Occupant

8127 Glen Gary Road
Towson-4, Maryland



FIRST DAY OF ISSUE

Occupant

8127 Glen Gary Road
Towson-4, Maryland



FIRST DAY OF ISSUE

8127 Glen Gary Rd
Towson-4, Maryland



FIRST DAY OF ISSUE

Occupant
8127 Glen Gary Road
Towson-4, Maryland



Mr. Erwin Zimmerman
Bahnstr 6
Willich bei Krefeld
GERMANY

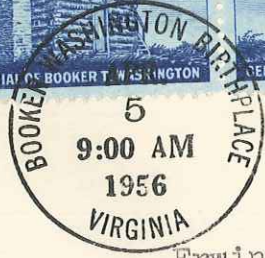
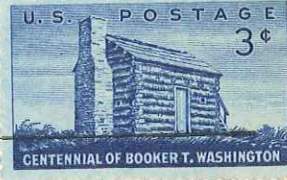
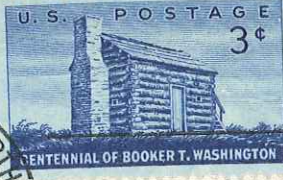

FIRST DAY OF ISSUE

Erwin Zimmerman
Bahnstr 6
Willich bei Krefeld
Germany

First Day Cover



FIRST DAY OF ISSUE

Erwin Zimmerman
Bahnstr 6
Willich bei Krefeld
Germany

First Day of Issue



FIRST DAY OF ISSUE



Erwin Zimmerman
Bahnstr 6
Willich bei Krefeld
GERMANY

First Day Cover

E. F. Van Kessel
SIDNEY WANZER & SONS

OAK PARK DIVISION
215 South Blvd.
OAK PARK, ILL.



*Public Service Company
25 E. Burlington Ave.
Riverside - Ill.*



Queen for a Day

6362 HOLLYWOOD BLVD.
HOLLYWOOD 28, CALIF.



3 Feb 10
Mrs. Margaret Byars
P O Box 76
Morro Bay California

Box 7, STA. P., CUSTOM HOUSE
NEW YORK, N. Y.



The Principal Library,
Braunschweig,
Germany.

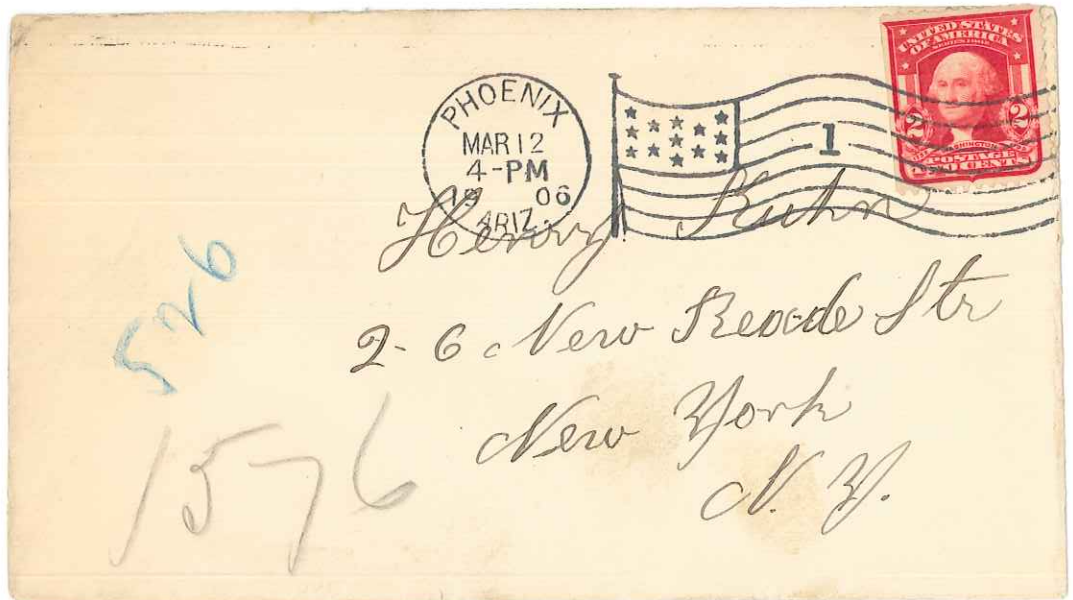



YORK, PENN.
DEC 21
11-30P
1915

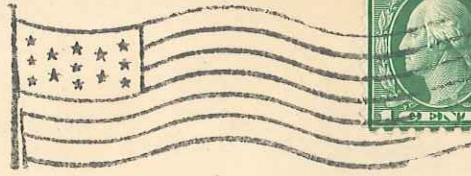

Mr. Geo. E. Loucks,
Hellaw,
Pa.

NEW ORLEANS
SEP 21
12 M
STA. B
1900



Miss Anna Flanagan,
14 Troy St.
Chicago, Ill.

MANCHESTER.

OCT 12 1916

4—AM

N.H.



Mrs. Abel Ball,

16 Olive St.,
Ashua.

N.H.

CHARLES TOWN
AUG 9
1 30PM
1921



Bear Litha Spring Co

Elkton

Virginia

714



Mr. Frank Bohm
2 - 6 - 100 Pease St
1576 New York
N.Y.

BROOKTON
APR
7
1905
9AM
N.Y.



Miss Lidelia Bierce
Brookton
N.Y.

R. F. D. #24



Mrs. J. R. Bentley,
Cheshire
New York

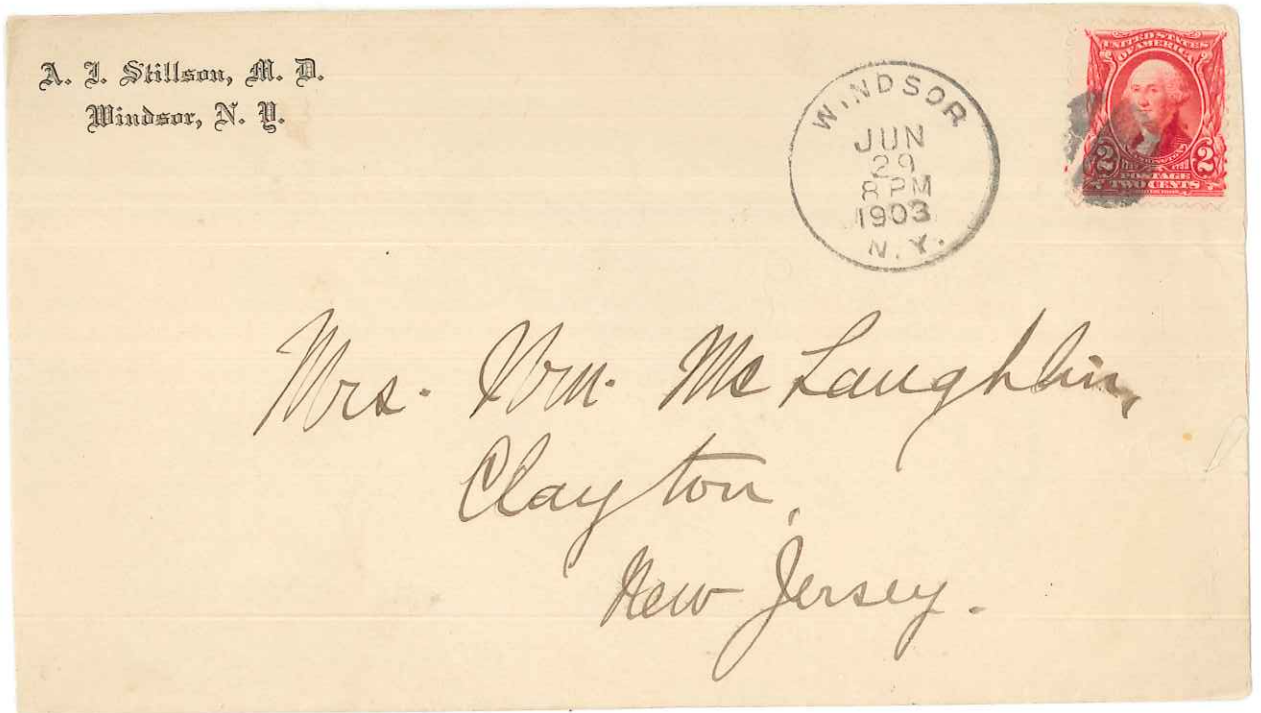

A. J. Stillson, M. D.
Windsor, N. Y.

Mrs. Wm. McLaughlin
Clayton,
New Jersey.



28

AFTER 5 DAYS RETURN TO

Schlesinger
5106 N.E. 16th Ave
Portland, Ore

PORTLAND
AUG 21
7 PM
1941
OREG.



BY CLIPPER!

VIA AIR MAIL

GERMANY

Mr. Curt Sternheim
Mommsenstrasse 42
Berlin-Charlottenburg

2840-3800

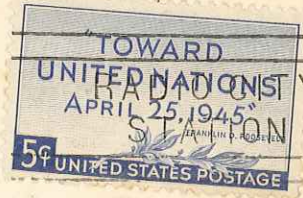

Mr. Mansour Hanna,
% Egyptian Irrigation Dept;
Malakak. SUDAN.
AFRICA.

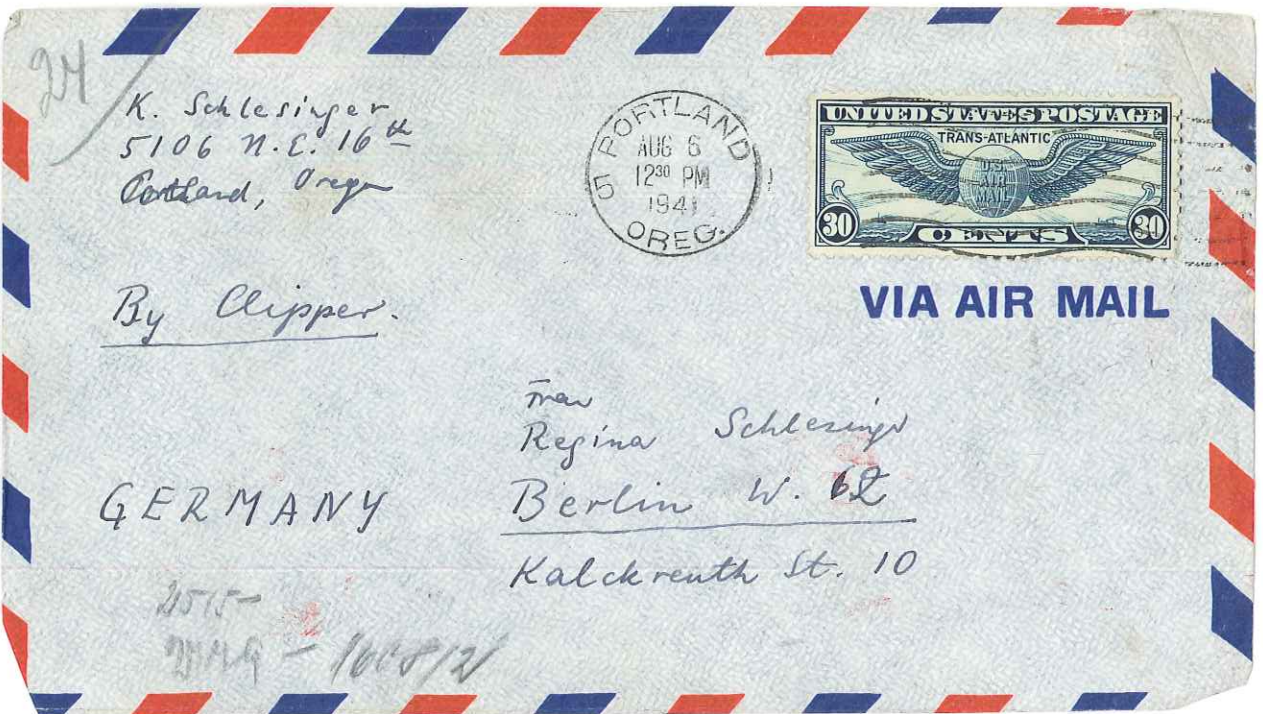

24

K. Schlesinger
5106 N.E. 16th
Portland, Oreg



By Clipper.

VIA AIR MAIL

GERMANY

Regina Schlesinger
Berlin W. G.
Kalckreuth St. 10

2575-
2149-1008/2

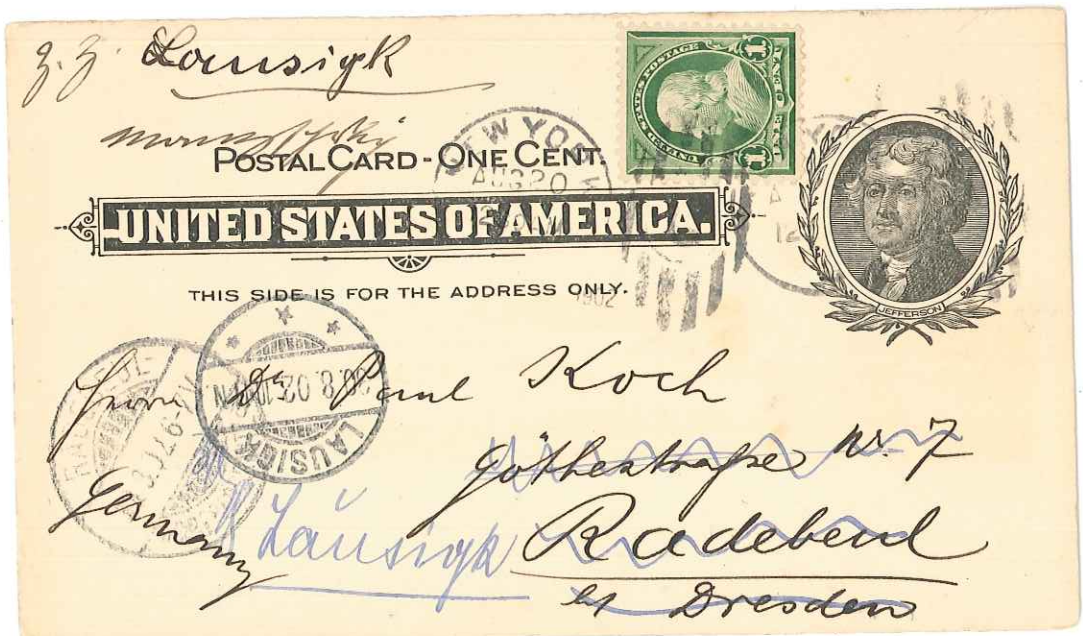

33 Lousigk

POSTAL CARD - ONE CENT

UNITED STATES OF AMERICA

THIS SIDE IS FOR THE ADDRESS ONLY.



Paul Koch
Göthestraße W. 7
Dresden
Lousigk
Radebeul

LOUISVILLE KY
JAN. 20
9-AM
1894

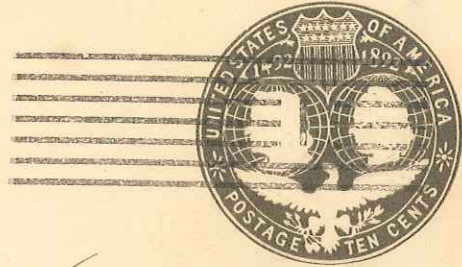

Mr H. Fisher

112

Louisville
Ky

POSTAL CARD WITH PAID REPLY

United States of America

THIS SIDE IS FOR ADDRESS ONLY



Mr. Chas. W. Greening

225 Ave B.

New York City

DETACH ANNEXED CARD
FOR ANSWER.



Dear Mr. Greening
I have deposited
my balance due on my
Savings Bank, No. 2169
at the
Haddon, Ct. Savings Bank
P. O. Box 108

Haddon, Conn.
Feb. 20, 1899



*March 9th 1900
Bishop & Carter
Savings for Ormsby
filled at old
mason and no
ink book*

be dated, signed, witnessed, and accompany
the witness must be some other person than
to receive the money.

\$1352¹⁶

January 1 - 1900
Write place and date on this line.

MOODUS SAVINGS BANK,

Pay to my order, Remit by *your depository*
Write on this line the name of the person who is to draw the money

White extended fifty two 46 Dollars,
The amount to be drawn should be in writing, not in figures

on my Deposit Book, No. *2395*

Jabez Marshall
Owner of book write your name in full or



TO OPEN, TEAR OFF THE ENDS.

IF NOT CALLED FOR
IN TEN DAYS,
POSTMASTER WILL PLEASE
RETURN TO



UNITED STATES

INDIVIDUAL SAVED

ENVELOPE.



TO OPEN, TEAR OFF THE ENDS.

No 491

Air mail

Mrs.

Mary Kochmann

19 Katharinen Str.

Berlin- Halensee I

Germany

E. Sonnemann
New York, City
91 F
91 Fort Washington Ave.
N.Y



POSTAL CARD - ONE CENT

UNITED STATES OF AMERICA

THIS SIDE IS FOR THE ADDRESS ONLY.



Post Office
719
1/30
Post Office
1/30
Pinkus,
Ostdeamer Strasse

Germany

Berlin, N.Y.



Mr. S. B. Lyman
~~5-5 Trinity Terrace~~
Plymouth
New Hampshire
~~Springfield~~
Mass.

UNDER SIX FLAGS, SHOWING ALAMO,
SAN ANTONIO, TEXAS

The Alamo has been ruled under six different flags, namely, French, Spanish, Mexican, Texas, Confederate and the United States.

Hi Phyllis & Charlie:
Here we are in Jan. 18
Texas. Nice & warm
here and no snow in
this part. Have been through
the citrus fruit valley,
along the Gulf of Mexico,
over to New Orleans to
morrow and on to Florida
You is the snow up
there? Marge &
Bugsy Johnson.

POST CARD



East End Meat
Market,
Main St.,
Orellia,
Ontario,
Canada



Via Air Mail

Mr. Karlheinz Ritter von Trautten
Sodenstrasse 2/13a Bamberg /opr.
Bayern, Germany. (U.S. zone)

RAILWAY MAIL
MUTUAL BENEFIT ASSOCIATION
17-19 SOUTH DEARBORN STREET
CHICAGO



14 PD 1949 10X10
PAIR
GRID

S.W. Hatch
1079 Murray Ave
Milwaukee
Wis

H. L. Irwin 260, 275 -06
Box # 364
Luling, Texas



1011
REGISTERED

Hunting and Fishing Magazine
275 Newbury Street
Boston, Mass.

Return Receipt Requested
Fee Paid.

332(6) -60

R. D. MAC GUFFIN
MERION STATION, PA.



Mr. Nathan Chaitin
786 Bayard St.
Philadelphia
Pa.

Cpl. Grant Misbach U.S. 56094922
Hqs Coy 46 46 A.A.A. BN.
A.P.O. 39 1/2 P.M.
New York, N.Y.



Glenn Latham
1287 Wood 11th
Eugene, Oregon

THE WHITE HOUSE
OFFICIAL BUSINESS



PENALTY FOR PRIVATE USE TO AVOID
PAYMENT OF POSTAGE, \$300



Mrs. De Forrest Ward,
1803 West Montecito Way,
San Diego, California

JOHN R. MICHAEL A/S
CO. 315 UNIT E-8-4
U.S.N.T.C.
SAMPSON, N.Y.

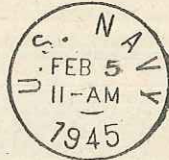

FREE

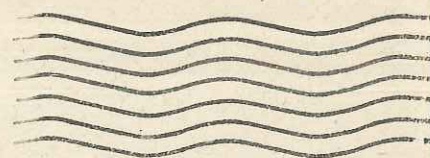

REV. + MRS. W. Douglas Roe
1721 Spring Garden St.
Philadelphia, 30
Penn

UNIVERSAL POSTAL UNION
(Union Postale Universelle)
UNITED STATES OF AMERICA
(États-Unis d'Amérique)

WRITE ONLY THE ADDRESS ON THIS SIDE

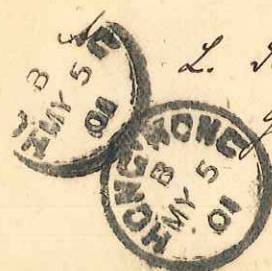

L. Fasse

Garrisonverwaltung Tientsin

China.

UNIVERSAL POSTAL UNION
(Union Postale Universelle)
UNITED STATES OF AMERICA
(États-Unis d'Amérique)

WRITE ONLY THE ADDRESS ON THIS SIDE



Frau Anna Ockel
Doberan
Mecklenburg
Germany

CORRESPONDENCE
FORM 20
ADAMS EXPRESS COMPANY



Bear Litchia Sprng. Co.
Elkton Va

UNIVERSAL POSTAL UNION
(Union Postale Universelle)
UNITED STATES OF AMERICA
(États-Unis d'Amérique)

WRITE ONLY THE ADDRESS ON THIS SIDE



Frau Anna Ockel
Doberan
Mecklenburg
Germany

UNIVERSAL POSTAL UNION
(Union Postale Universelle)
UNITED STATES OF AMERICA
(États-Unis d'Amérique)

WRITE ONLY THE ADDRESS ON THIS SIDE



Herrn T. Mieses

Christianstr. 23 IV

Germany Leipzig

UNIVERSAL POSTAL UNION
(Union Postale Universelle)
UNITED STATES OF AMERICA
(États-Unis d'Amérique)

WRITE ONLY THE ADDRESS ON THIS SIDE



M^{rs} Herrn Albertz

Brackhausen

Germany

Leipzig in Sachsen

Erhardtschloss & II

THE WHITE HOUSE
OFFICIAL BUSINESS

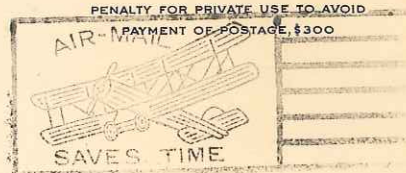

Grace Peters,
1632 Southeast Street,
Portland,
Oregon.

THE WHITE HOUSE
OFFICIAL BUSINESS



Mrs. DeForest Ward,
1803 West Montecito Way,
San Diego,
California.



Mrs. Chas. W. Young
1011 Salem St
Exeter
New Hampshire
100

236, 227 - 80

666339



Herrn

Hans Bartsch

~~Special Delivery~~
Registered.

REGISTERED

Hildesheim

Victoriast. 23 I

Germany

666339

210 S. Thirteenth St.
Philadelphia.



Dr. Louis W. Allen

4
758 S. Fifteenth St.
Athenaeum
Philadelphia

VIA AIR MAIL.



O. HOEMANN
Genossenschaftsstr. 19
(13a) REHAU/Ofr.

Bavaria,
German Federal Republic.



no 296,328(2) -38

AFTER FIVE DAYS RETURN TO

F.M. Madrid
1048 Neche

BEAUMONT, TEXAS



Special Delivery - Air Mail

Hunting & Fishing Magazine
275 Newbury
Boston, Massachusetts

WINDSOR POSTAL OFFICE
WINDSOR, MASS.

Special Delivery - Air Mail

SIGNS OF QUALITY

WESTERN SIGN COMP.
120 N. MARKET ST.
WICHITA - KANSAS
U.S.A.



DORIS KUEHNERT

Raimund St 611

LEIPZIG - W-33

GERMANY



no 234B, 9605-42

After.....days, return to

Conrad Thiemann

R. R. No. 2,
BRUCE, WIS.

RETURN RECEIPT REQUESTED

Friedrich Thiemann

REGISTERED

43269



Lahr in Baden
Stefanien Strasse 71 III

Germany.

FS-20

Springtime on a Desert Playground. Horse travel over sandy stretches where white Primrose and lavender Sand Verbena make patterns on the desert floor.

Color photo by



Dear Tringard

They are making the trip by car. Mrs. Stead & I. The drove out here in six days then after a 10 day stay on the coast are driving down to the museum before their home - Love Marion

Tringard

Tringard Gorkman

Winnburg
Hillsborough St. 173

COPYRIGHT 1954 FERRIS H. SCOTT, SANTA ANA, CALIF.

Ruth Kittler
4832 North Kostner Av.
Chicago 30, Illinois
U.S.A.



VIA AIR

Firma
"Rosenthal am Bahnhofsplatz"
(13b) Muenchen 2
Bahnhofsplatz 2

GERMANY

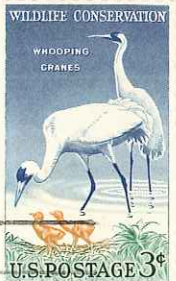

FIRST DAY OF ISSUE

8127 Glen Gary Road

Towson-4, Maryland



FIRST DAY OF ISSUE

8127 Glen Gary Road
Towson-4, Maryland



FIRST DAY OF ISSUE

8127 Glen Gary Road
Towson-4, Maryland

E.H. James
Public Relations
Post Office Miami Fla
GREATER MIAMI
AVIATION ASSOCIATION



DAY
MAY 19, 1948
30TH ANNIVERSARY
AIR MAIL SERVICE
1918 FLORIDA 1948

A. J. Schmid
738 Vine St.
N. Chattanooga, 3 Tenn.



259,413,269 -19



From Victor Hasselbaum
Box 149, Times Plaza Station
BROOKLYN, N. Y.

To Mr George Sever,
Linden St.,
Kingston, Mass.

INSURED
NO. 632264
FEE 10
POSTAGE 1 1/2

CONTENTS, MERCHANDISE, THIRD CLASS MAIL
POSTMASTER: This parcel may be opened for postal inspection if necessary. Return postage guaranteed.

NY 3-

Wielm. Pan
#X 2/2

Edward Feinger
Ksiegarnia

Lieszyn (Teschen)
Plask Austr.
Ost. Schlesien

(Austria)
Europee



304 300 3-

RETURN IN 5 DAYS TO
P. R. RINCONES, JR., COMPANY, INC.
160 PEARL STREET
NEW YORK, N. Y.



Mr. F. I. Martin,
Apartado 263,
Caracas, Venezuela.



140-90
After 5 days, return to
THE C. A. LAMMERS BOTTLING CO.,
2300 8th St.,
DENVER, COLO.



*from Friedrich Eckelmann
Mühlenthorweg
Osnabrück / Germany*



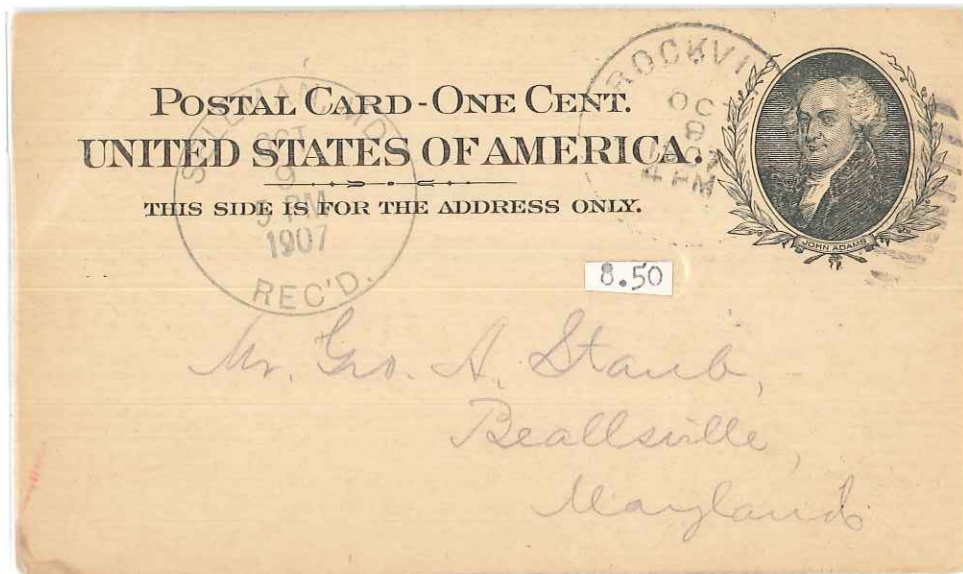

UNIVERSAL POSTAL UNION
(Union Postale Universelle)
UNITED STATES OF AMERICA
(États-Unis d'Amérique)

WRITE ONLY THE ADDRESS ON THIS SIDE



7.50

UX16

UNIVERSAL POSTAL UNION
(Union Postale Universelle)
UNITED STATES OF AMERICA
(États-Unis d'Amérique)

WRITE ONLY THE ADDRESS ON THIS SIDE



Pit. Familie Schwarzenbach



*Schlauchfabrik
Horgen - Oberdorf
Kt. Zurich.
Switzerland europa.*



9.00

THE SPACE ABOVE IS RESERVED FOR POSTMARK.
POSTAL CARD.
THE SPACE BELOW IS FOR THE ADDRESS ONLY.





THE SPACE ABOVE IS RESERVED FOR POSTMARK.

POSTAL CARD.

THE SPACE BELOW IS FOR THE ADDRESS ONLY.

*Konigl. GutsMuths Hofallphart
Frauendorf,
Post Vils hofen
Bayern
Germany.*



1000

THE SPACE ABOVE IS RESERVED FOR POSTMARK.

POSTAL CARD.

THE SPACE BELOW IS FOR THE ADDRESS ONLY.



6.00

POSTAL CARD

THE SPACE BELOW IS FOR THE ADDRESS ONLY.

**S. J. MOUNTZ,
SMITHMILL,
CLEARFIELD CO., PENNA.**

THE SPACE BELOW MAY BE USED FOR CORRESPONDENCE.

8.50



CANADA
-2-
STATION



THIS SIDE OF CARD IS FOR ADDRESS ONLY

H. M. Sutton
Lewisberry
Penna.

Bx. 55.

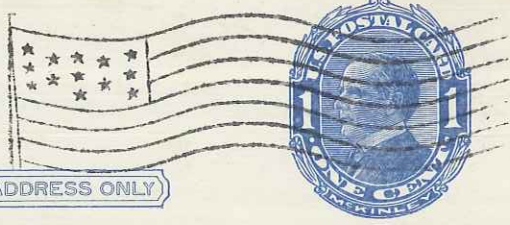

THIS SIDE OF CARD IS FOR ADDRESS ONLY

Mr. William Krichbaum,
Washington, Pa.

19

5.00

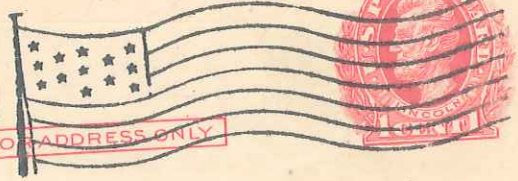

THIS SIDE OF CARD IS FOR ADDRESS ONLY

Mrs. Charles B. Peck
183 Barrington St.
Rochester N.Y.

0423



UNIVERSAL POSTAL UNION
UNION POSTALE UNIVERSELLE
UNITED STATES OF AMERICA
ÉTATS-UNIS D'AMÉRIQUE

6.50



THIS SIDE OF CARD IS FOR ADDRESS ONLY

*Subberger & Sons Co.
Hamburg
Germany.*

UX25

RAILWAY EXPRESS AGENCY, Inc.

5.00



Notice to Consignee of Goods on Hand

If this shipment is to be de-

THIS SIDE OF CARD IS FOR ADDRESS

livered at another address or destination, written instructions, together with proof of ownership, must be submitted to the Agent of this Company at this or any convenient office.

Shipments which remain undelivered after expiration of free storage period at offices where free delivery service is maintained, are subject to storage charges.

SEE OTHER SIDE

8.50

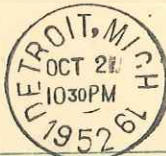

THIS SIDE OF CARD IS FOR ADDRESS

*L. B. Smith, Inc.,
Gettysburg Pike,
Camp Hill, Pennsylvania*

REVALUED
2c
P. DEPT.

8.50



THIS SIDE OF CARD IS FOR ADDRESS

L. B. Smith, Inc.
Gettysburgh Pike
Camp Hill, Pennsylvania

Sim
171
Alb



02 8 WV 2 700 256
1952 JUL 2

OVER



THIS SIDE OF CARD IS FOR ADDRESS

I will call on you about

Mon, 4th 5th

Very truly yours,

W. L. Phillips

Representing
THE SPRINGFIELD METALLIC
CASKET COMPANY,
SPRINGFIELD, OHIO

Mr. Geo. D. Baker

*Manassas
Va.*

5.00

UX30

10.00



THIS SIDE OF CARD IS FOR ADDRESS

