



Miss Pauline Seufert  
139-18-34th Rd  
Flushing 54  
New York.



Miss Pauline Seufert  
139-18-34th Rd  
Flushing 54  
New York.



FIRST DAY OF ISSUE

8127 Glen Gary Road  
Towson-4, Maryland



FIRST DAY OF ISSUE

8127 Glen Gary Road  
Towson-4, Maryland

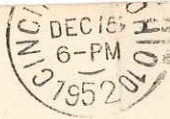

Mr. Karl Roemer  
4 Tameustrasse  
Hriefeld.

Brit Zone

Germany.



NOTHING BUT THE ADDRESS TO BE ON THIS SIDE.

8.00



NOTHING BUT THE ADDRESS TO BE ON THIS SIDE.

8.00

5

**UNIVERSAL POSTAL UNION**  
(Union Postale Universelle)

**UNITED STATES OF AMERICA**  
(États-Unis d'Amérique)

WRITE ONLY THE ADDRESS ON THIS SIDE

*Frank Maier Nussbaum*  
*Fulda*  
*Germany*

3/25  
10

9/10

10.00



NOTHING BUT THE ADDRESS CAN BE PLACED ON THIS SIDE.

*J. Z. Sales*

*George W. Anderson Esq  
Rochester,*

*Mb.*

800



NOTHING BUT THE ADDRESS CAN BE PLACED ON THIS SIDE.

*Spt. of Missions.  
No. 22 Bible House, Astor Place.  
New York.  
N. York.*



MECHUA RIVER, VA (ALBEMARLE Co)

**United States**  
**POSTAL CARD**



WRITE THE ADDRESS ONLY ON THIS SIDE - THE MESSAGE ON THE OTHER

To \_\_\_\_\_

10.00

UX3

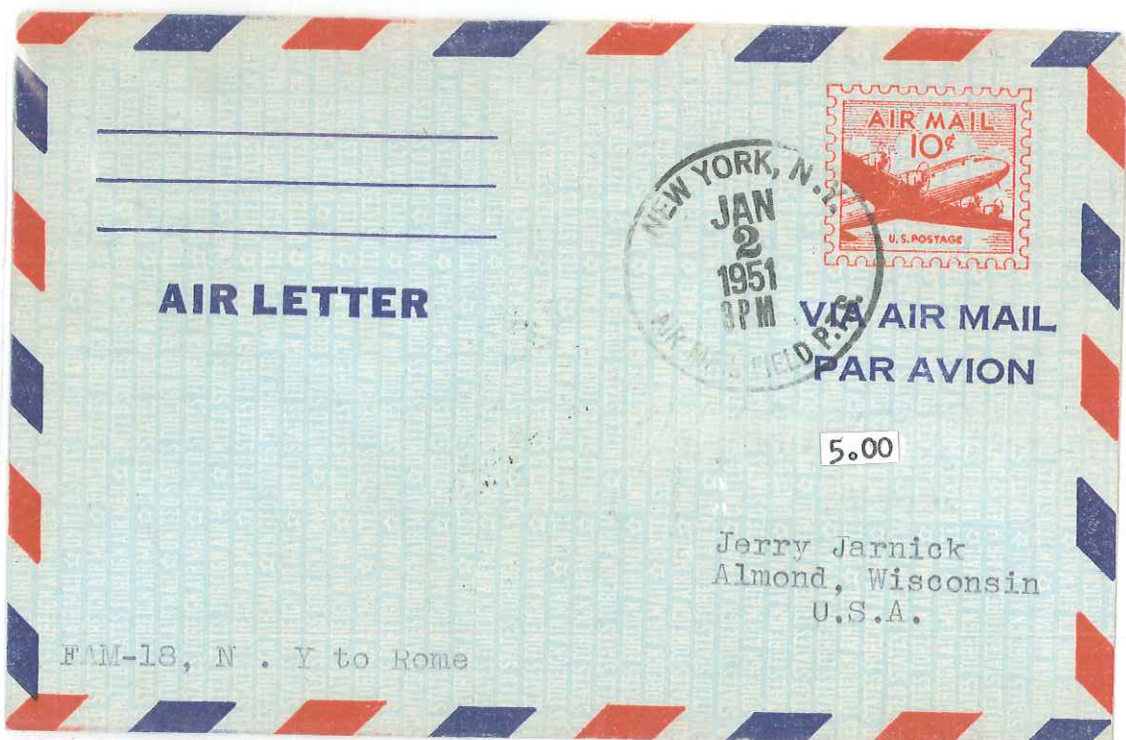
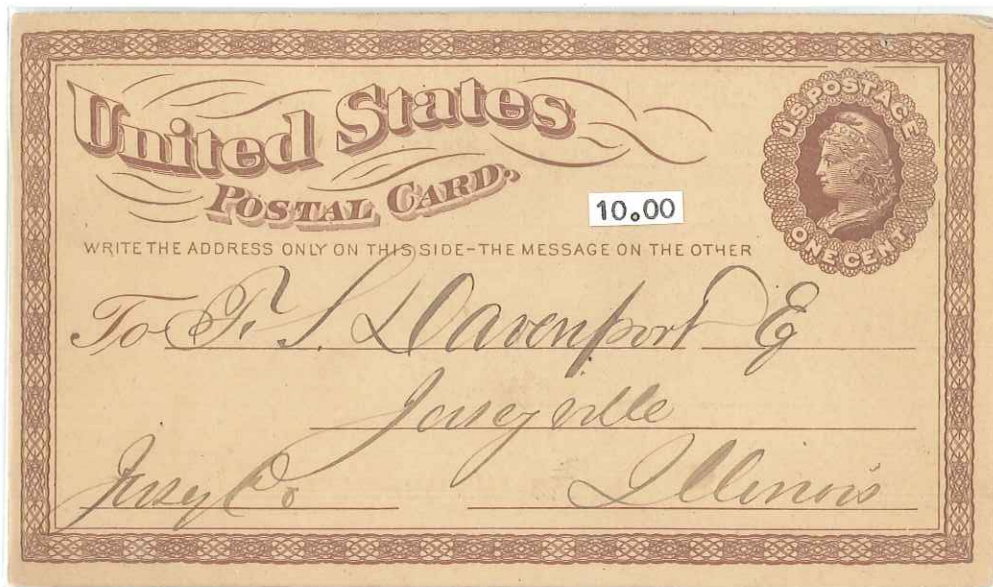





AIR LETTER  
AÉROGRAMME

6.00

VIA AIR MAIL  
PAR AVION



AIR LETTER

6.00

VIA AIR MAIL  
PAR AVION



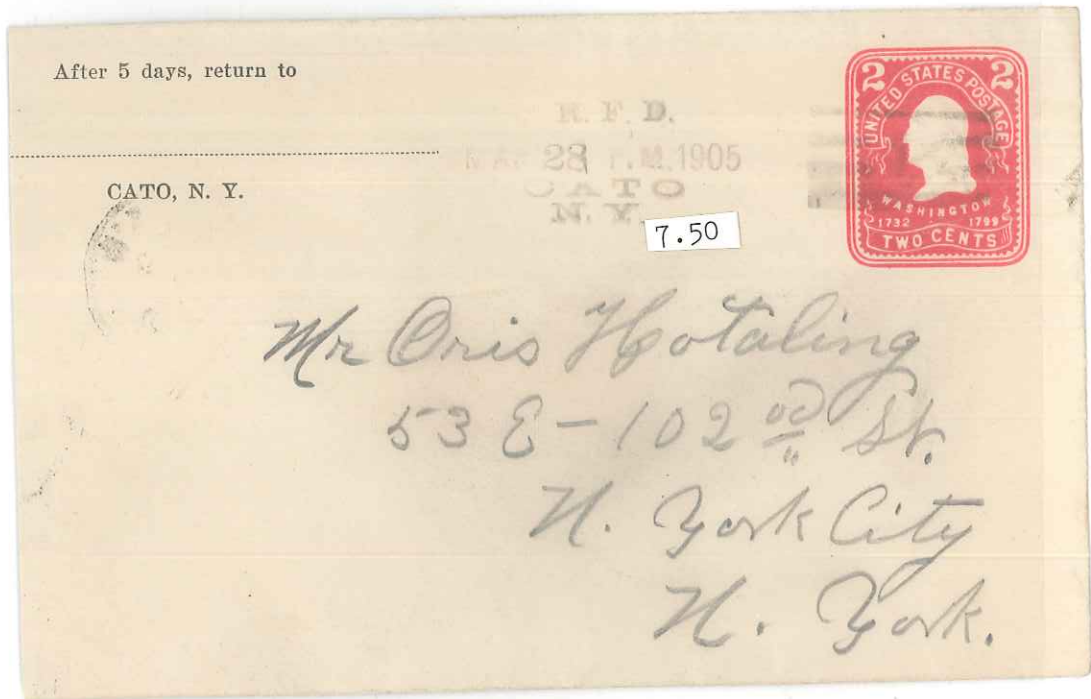

FUNCH, EDYE & CO.,  
Produce Exchange Building,  
NEW YORK, N. Y.

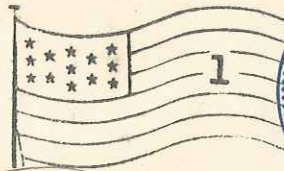

*Mrs.*

*S. Kudenhold.*

*fifty No. 12.*

*Hamburg.*

377

*aw H.*



15

**STULZ BROTHERS,**

**1416-1418 Main Street,**

**Kansas City, Mo.**

After 5 days, return to

*Mr. M. Haupt.*

NORTH TONAWANDA, N. Y.



*Herrn Geh. Rat Conrad.*

10.00

*Stalle 9/8*

*Mühlweg B.*



*C. F. Mackin*  
*Hamburg*  
*Germany*

Return to STANDARD OIL CO.,  
SHEBOYGAN, Wis.,  
If not delivered within 10 days.



*Phoenix Chair Co.,*  
*City.*

10.00



FRANK D. LA LANNE & C.  
COTTON & WOOLEN MILL  
PHILADELPHIA.

After 5 days, return to  
THE NEWBERRY BANK,  
NEWBERRY, MICH.



Eisenbahn

Peoples Savings Bank

Detroit

Mich

After 5 days, return to  
MEINECKE CORK COMPANY,  
118 & 120 Madison Str.,  
HOBOKEN, N. J.

15.54 "Mubien"

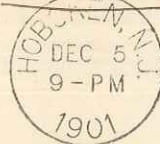

10.00

from

Larry Rahtzen

to H. Gibson & Rahtzen

Bremen

Germany.

After 5 days, return to  
J. H. MERRILL & CO.,  
OTTUMWA, IOWA.



Amana Society

Amana

Die A

nicht die gewöhnliche Marke

Iowa

After 10 days, return  
R. S. BARRIE &  
323 Produce Excha  
NEW YORK, N.

*See "Ad"*

USA

45559

1895-99. P5. Envelopes used to Germany.  
Sc U331 & 2x U330, diff. stamp shade **Three**  
entires to Hamburg w/arr. b/s'. F.V.F. SCV \$36.00

Est \$18.00



*Miss. Meschrau & Simons,  
Hamburg,  
Germany.*

330

AFTER 5 DAYS RETURN TO  
AMERICAN LINSEED COMPANY,  
100 WILLIAM STREET,  
NEW YORK.

NEW YORK  
N Y  
APR 23 4 30 PM '00

-7-



*J.*  
*110 II a (m)*

10.00

Mr. Henry P. Newman,  
H A M B U R G,  
Germany.

Huntington could not buy Judge Lawrence, of Ohio,  
so calls him a demagogue.

12.50



House of Representatives,

WASHINGTON, D. C.

Return in 5 days to

W. & J. G. SHEETS,  
Up-to-Date Merchandise,  
Esmond, - South Dakota.



750

*Standard Oil Co.,  
Sac. City, Iowa.*

Return to  
WATERTOWN SPRING WAGON COMPANY,  
WATERTOWN, N. Y.,  
If not delivered within 5 days.



8.00

*Wilcox & Howe & Co  
Birmingham  
Cf*

MAILED BY  
JOHN T. LUMPKINS,  
NEVA, VA.



5.00

Gere Jayne, Berwick, Pa

5.00



Thos. R. Johnston,  
Lock Box 467,  
Saltsburg,  
Pa.

SERIES 2.

IF NOT CALLED FOR  
IN TEN DAYS  
POSTMASTER WILL PLEASE  
RETURN TO



UNITED STATES

INDIANER STAMPEN

ENVELOPE



7.50

TO OPEN, TEAR OFF THE ENDS.

TO OPEN, TEAR OFF THE ENDS.

U293

362, 49, JJ

Return to DAVIDSON & CO.,  
LA PORTE, Indiana,  
If not delivered within 10 days



Jean Bauguin Ad. Davidson  
Hildesheim  
Germany

U165



5.00

Andrew Leiser Esq.  
Lewisburg  
Union Co.  
Pa.

Return to STRONG MANUFACTURING CO.,  
WINSTED, Litchfield Co., Conn.,  
If not delivered within 5 days.



15.00

Receipt  
\$34.10  
C. A. Struck  
York  
Pa.

RETURN TO

SOCIETY OF DECORATIVE ART,

28 East 21st Street.

1000



ENCLOSURE STAMPS FOR RETURN.

Mrs. H. Mc Carmack  
Harrisburg  
Penn

10.00

Mr Von Goutta.  
2 1/2 Taunusstrasse  
Weiskaden.  
Germany.  
Europe.



Return to WHITMORE & REED,  
JUNCTION CITY, California,  
If not delivered within 10 days.

Messrs Hecht Bros & Co  
27 Sanson St.  
San Francisco



7.50

If not delivered within 10 days, to be returned to

IOWA ASSOCIATION  
OF  
Trotting Horse Breeders.

Secretary's Office in Board of Trade Rooms,  
BURLINGTON, - - - IOWA.

Return if not called for in 10 days.

8.00

Chas A Vogt & Co  
Jawa City  
Jawa



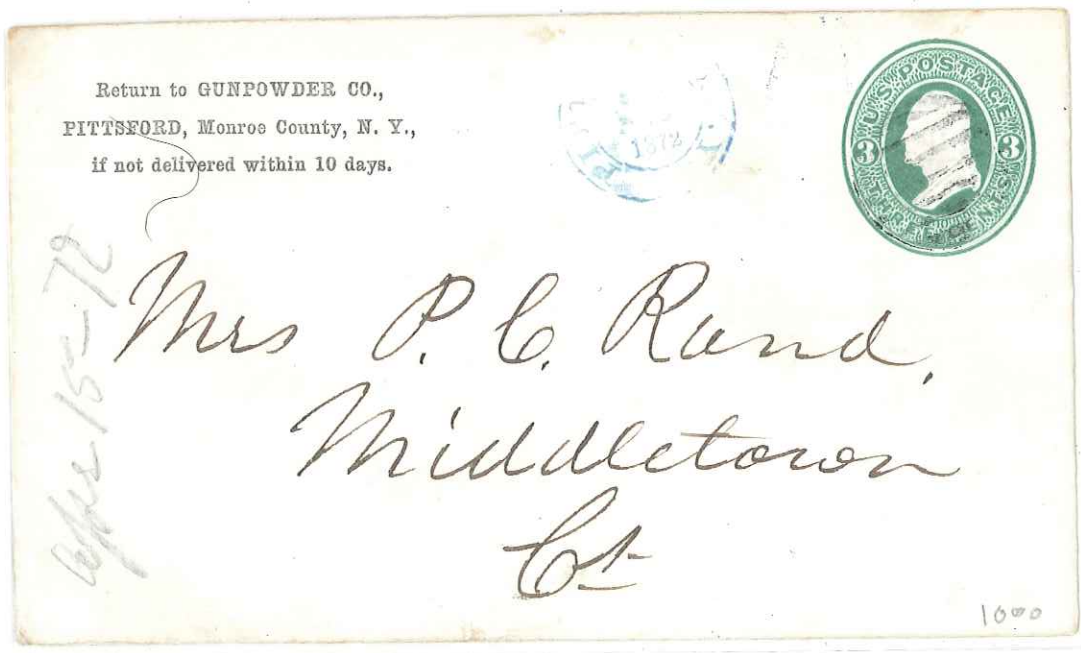
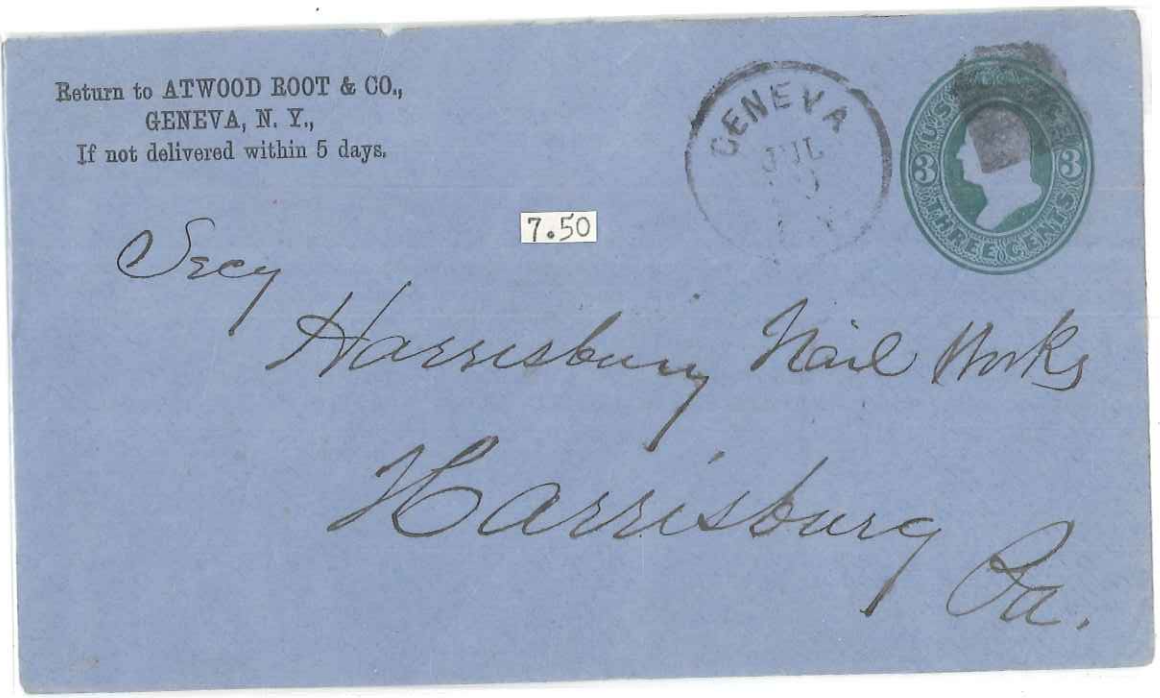

RETURN IN 5 DAYS TO

Bond & Allen,  
77 & 79 Clark Street,  
CHICAGO, ILLS.

R 16 a 17 Feb 75

7.50



Mrs. Strain Wells  
Concordia  
Kansas

U160-DIE I

U119

6.00



Samuel Hegarty  
Coalport  
Clearfield Pa

10.00



John Coburn Esq  
Ipswich  
old Massachusetts  
"God bless her"

7.50



Rev. George K. ...  
Birmingham  
Allegheny Co  
Pa.

MILDRED O'DELL  
214 COLUMBUS AVE.  
SAN FRANCISCO 11, CALIFORNIA



Brauerei "Zur goldenen Gans"  
Fritz Duerrwanger  
Weite Gasse 11  
Augsburg  
Germany

1408 Laramie  
Manhattan, Kans.,  
U.S.A.



Mr. Werner Siegrist  
Ritz Hotel  
London W1  
England

P.C. 90. EXAMINER 3530  
P.C. 90. EXAMINER 3530  
P.C. 90. EXAMINER 3530

1526 Payntz Ave.  
Manhattan, Mo.

EXAMINED BY

MANHATTAN  
SEP 8  
4 30 PM  
1943  
KANS.



Mr. Werner Siegrist  
Ritz Hotel  
London W1  
England

1500 Leavenworth St.,  
Manhattan, Kansas  
USA

MANHATTAN  
JUL 18  
4 30 PM  
1940  
KANS.



Mr. Werner Siegrist  
Manager's office  
Ritz Hotel  
London, W. I.  
England

Please Forward-

HARTFORD  
FEB 16  
10 30 PM  
1938  
CONN.



Mr & Mrs. J. Howe  
Park St.  
Willimantic, Conn.

WILLIMANTIC  
DEC 23  
7 30 PM  
1940  
CONN.



Mrs. George L. Rosebrooks Jr.  
# 147 South Street -  
Willimantic  
Conn.

From  
J. R. Knipe  
Sun Valley Lodge  
Ketchum, Idaho

SUN VALLEY  
MAY  
15  
1937  
P.M.  
IDAHO



5.00

The first cancellation.  
O.R. McClaker  
Postmaster

Mr. James R. Knipe  
Sun Valley Lodge  
Ketchum, Idaho.

From  
G.H. Hagadorn  
East Springfield, N.Y.

EAST SPRINGFIELD  
FEB  
23  
1962



Mrs. Franklin D. Roosevelt  
Hyde Park  
N.Y.

5.00



Valley Road Exchange  
Pleasant Street  
Grafton,  
Mass.



8.00

VIA AIR MAIL

**JEAN M. ROBERTS**  
BOX 185  
GRANTWOOD, N. J.

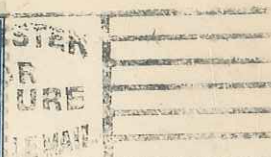

Mrs. M. P. Rodermeier,  
c/o Mrs. A. Weber,

~~88 Bürgermeister Smith St.~~

~~Bremerhaven, W. Viboo~~

~~Germany~~  
Oberrheinland b. Jemmer  
Hoptens - Birk

5.00

14/6

*Al. A. Simmel,  
Agana, Guam  
W. I.*

7.50



*Mr. Ralph H. Shumaker,  
10600 Mack Avenue,  
Detroit, Michigan.*

**JAMES T. BOGGS,  
Long Pine, Nebr.**



5.00

*M. R. Rodermund  
130 Monticello Ave  
Jersey City  
N. J.*

RETURN IN 3 DAYS TO  
**307 COLLEGE AVENUE  
ITHACA, N. Y.**

**POSTMASTER:**

See Section 551 & 560 P. L. & R. 1893

Give Reason why returned

Check one of the following reasons:

Refused.....

Unclaimed.....

Cannot be found.....

Present address unknown.....

Removed to.....



*307 College Avenue*



#466

*Mr. J. A. Castro*

12.50

*Brazil. Consulate*

*Ithaca*

*New-York Paris France*



Miss Clara L Jackson  
Bryant Pond  
Me

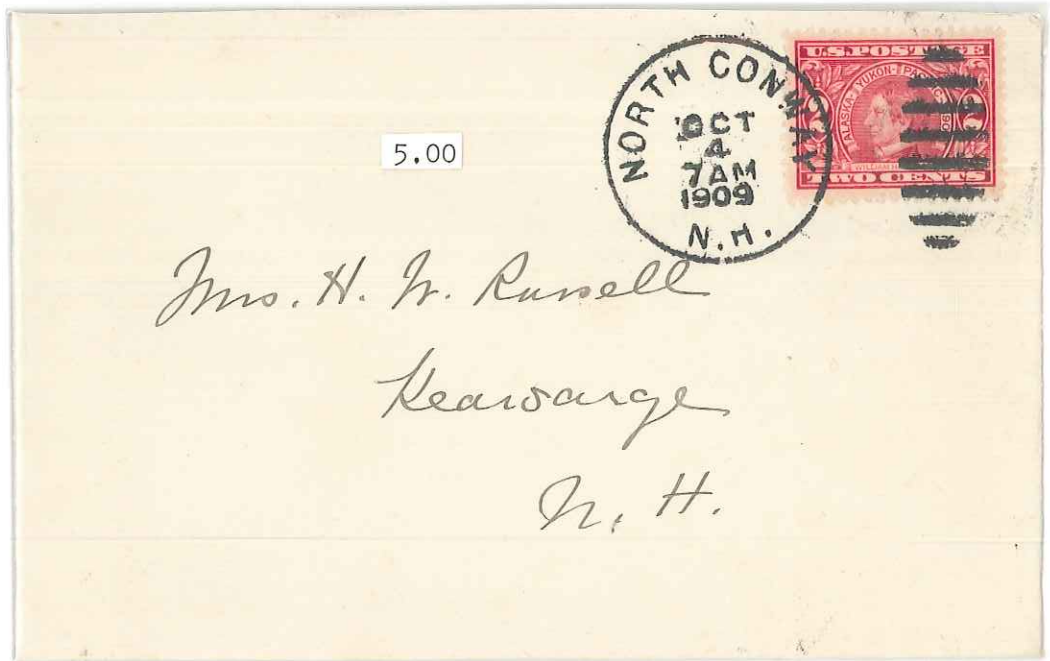

5.00  
Mrs. H. W. Russell  
Keasarge  
N. H.



5.00  
Des Moines, Iowa  
MAY 10  
4-PM  
1909  
G. G. Lundy.  
Cooper  
Iowa  
Bank



7.50

MAR  
3  
1909  
KANS.



Mr. W. H. Wesley  
430 - South High St  
Mechanicsburg  
Pa



5.00

ANNAPOLIS, M.D.  
OCT 5  
5-PM  
1909



Miss Isabel Roof  
Westminster  
Maryland



# 372

9.00

BROOKLYN, N.Y. STA. 7  
DEC 14  
10:30 AM  
1909



Mrs. John Williams,  
1618 Madison Ave.  
Toledo,  
Ohio.



Mrs Clara Jackson  
Bryants Pond  
Me.

to A P Chandler



From M. S. Wallace  
725 Humboldt St  
Denver Colo

10.00

Mrs. F. Diana Le Comptre  
616 West 116th St.  
New York City

Handwritten initials and scribbles.

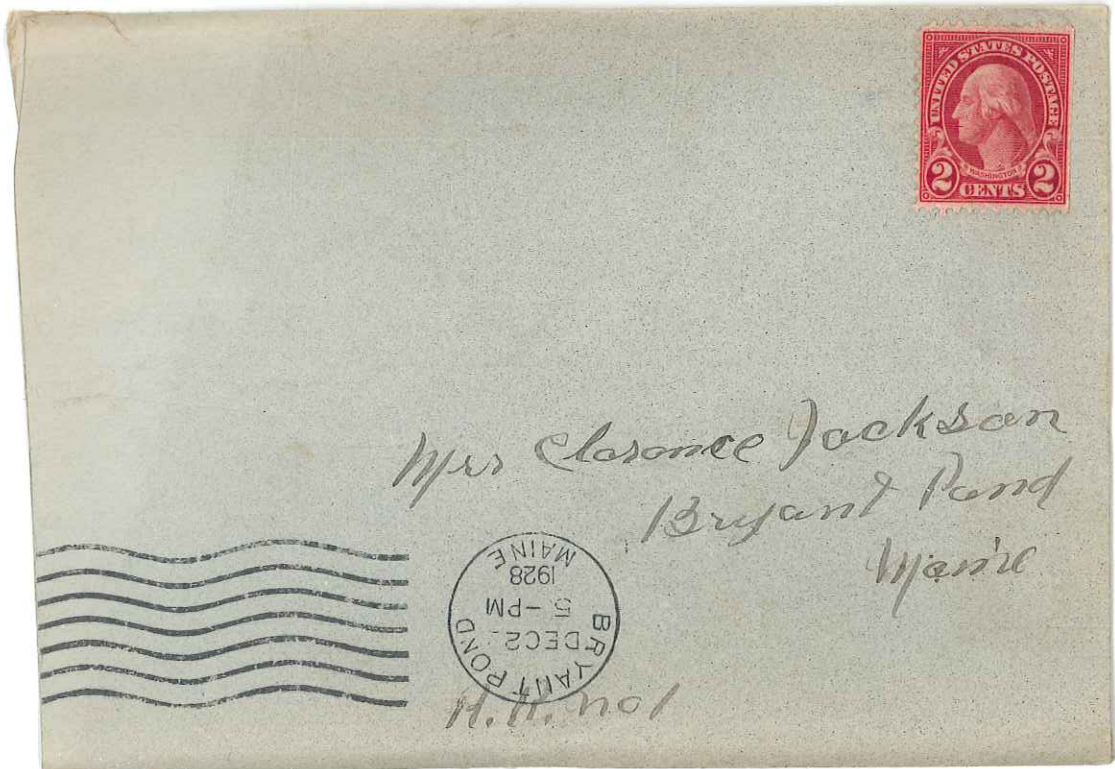

Mrs Clarence Jackson  
Bryant Pond  
Maine

BRYANT POND  
ME  
DEC 2  
5-PM  
1928

Handwritten initials "H. H. 101"

PHILADELPHIA, PA.  
MAR 14  
9:30 AM  
1938



Miss Clara Jackson  
#1 Argubart Street,  
Rumford,  
Maine

Gen. D. Rowe  
#41 Ashmont St  
Prov. R.I.

FRAMINGHAM  
11 PM  
MAR 16  
1921  
MASS.



Mr. C. E. Croell  
Oakland  
Maine

BRYANT POND  
SEP  
18  
4 PM  
1909  
MAINE



Miss Clara L. Jackson.  
Bryant Pond.  
R.F.D #1. Maine.



Miss Clara L. Jackson  
Bryant's Pond  
Maine



If not delivered within 10 days, to be returned to

Clerk of U. S. Court  
Clarksburg  
West Virginia



Return to A. B. FLEMING,  
FAIRMONT, Marion County, W. Va.,  
If not delivered within 10 days.

Jasper G. Moore  
Clarksburg  
W. Va.



Jasper Y. Moore Esq  
Clarksburg  
WV



Mr Hannibal Forbes  
U. S. Commissioner  
Whiting  
W. Va.



Mr Clarence Jackson  
R.F.D 1 Bryant's Pond  
Maine

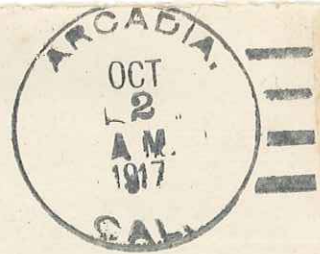
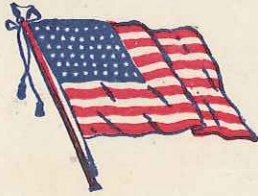

Mrs. Eric E. Inghel  
 Coltonville  
 California  
 P.R. No. 1.

*E.T. Butler*

After Five Days Return to  
 Mja of E.T. Butler, USMC  
 556 La Loma Road,  
 Pasadena, Calif.



Mrs. E.L. Goldsborough,  
 3119 Belleview Avel,  
 Cheverley, Hyattsville, MD.

Corp. Carlos W. Hilest  
 Co. E. 2nd Supply Train  
 Amer. Exp. Forces.  
 A.P.O. 710.



Miss Edith Gordon  
 Eastport -  
 L.I. N.Y.  
 U.S.A.



*June 9-1919*

KNIGHTS OF COLUMBUS  
ARMY OF OCCUPATION

from

*Corp. F. L. Manning*  
*Co. C, 2nd Div. Amphibian*  
*American C. S. A.P.O. 710*



*Miss Daisy M. Finch*  
*P.O. Box 2409*  
*Globe*  
*Arizona*  
*U.S.A.*

*Corp. Carlisle W. Wilcox*  
*Co. C, 2nd Div. Sep. Div.*  
*Am. C. S. Forces. A.P.O. 710*



118

*Miss Edith Gordon*  
*Eastport*  
*Long Island*  
*New York.*  
*U.S.A.*

*July 14-1919*

2186, 348-17

After 10 days, return to

GRAND RAPIDS, MICH.



1937

923 11:10 1/2

Sportsman's Book Shop.  
To Nat'l Sports Mag.

VIA AIR MAIL  
Special Delivery

Boston,  
Mass.



The Monticello

European...  
...American

SYLVANUS STOKES, PROPRIETOR,  
NORFOLK, VA.



Mrs Geo. Wilkinson  
9756 Prospect Avenue  
Chicago Ill.

T1707

AMERICAN ACADEMY OF ARTS AND SCIENCES  
NOTICE OF MEETING

BACK BAY  
STATION



Mr. A. B. Seymour,

26 University Museum,

Cambridge.

O. G. HUDSON,  
SPRINGFIELD, ILL.

SPRINGFIELD  
FEB 2 1940



AKSTP.  
PLEASANT  
PLAINS, ILL.

*Dr. A. Whetton*  
*9 Bank Pleasant Plains*  
*Illinois*

To Open Pull Either Wire

IF NOT DELIVERED IN FIVE DAYS RETURN TO

**E.S. ROYSTER GUANO COMPANY**

Norfolk, Virginia U.S.A.



*M.M.*  
*Mrs. E. J. Morandini*  
*Sagerwerk & Holzhandlung*  
*Riehen (Basel)*  
*Switzerland*

*Prendelgasse 7*

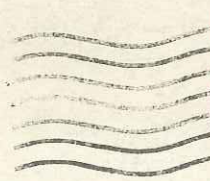

*Dr. C. W. Fellingner*  
*9 Springfield City Hospital*  
*Springfield, Ohio.*



Miss Adelaide M. Ward  
 452 Fletchur St.  
 Lowell  
 Mass.

CONTINUOUS SAMPLE SERVICE

684 BROADWAY  
 NEW YORK 12, N. Y.



Retsch & Cie Porzellanfabrik  
 Wunstedel (Oberfr.)  
 Germany

ZU HANDEN DES GENERALDIREKTORS

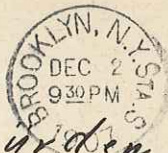

Hoch ehrwürdigen  
 Herrn Pfarrer L. Haardt

Kettwig/Ruhr

Germany.

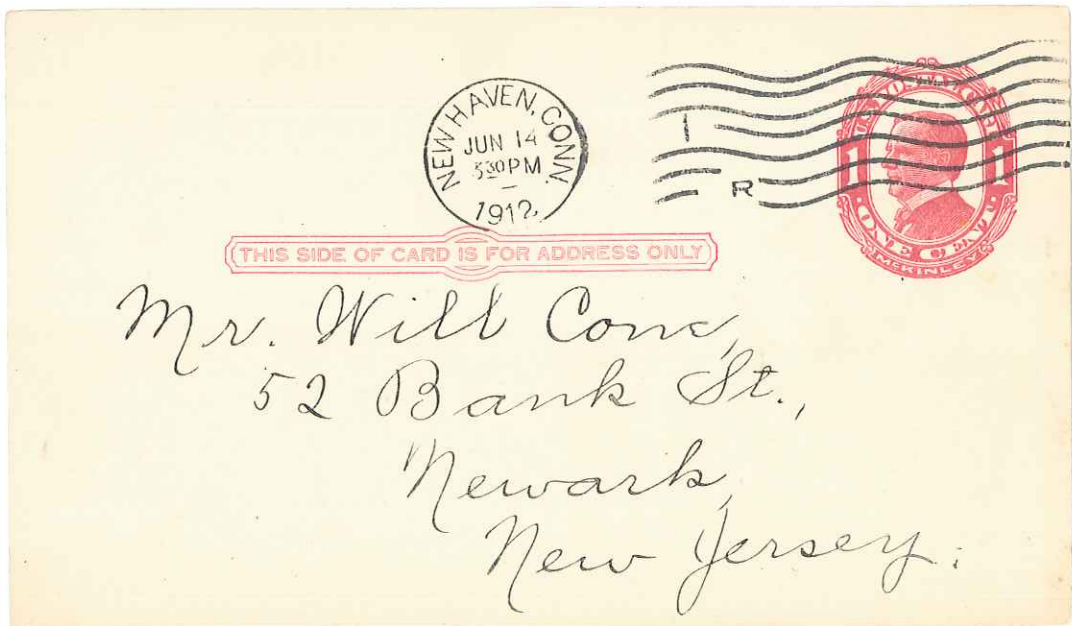

After 5 days, return to  
GOLDMAN, SACHS & CO.,  
31 Nassau St.,  
NEW YORK, N. Y.

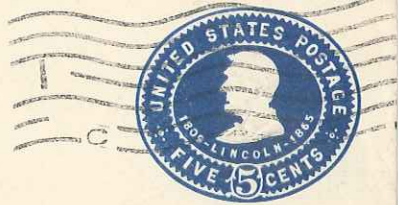

*Dresdner Bank,*  
*Berlin,*  
*Germany.*

K. W. DER GROSSE.

*Air-Mail*

*Familie*  
*von Traittur*  
*in Bamberg 13*  
*Sodenstr. 2*

*U.S. Zone*



*E. Ringh Esq*  
*Stemprefabrikant*  
*Mühlhausen i. Vogtland*  
*Germany*





THIS SIDE OF CARD IS FOR ADDRESS ONLY

Mr. Carl Stappersberger,  
P. O. Box 217,  
City.

REPLY POSTAL CARD

United States of America

THIS SIDE IS FOR ADDRESS ONLY



The Catawqua Reading Club  
3 Union Sq.  
New York



ARTHUR FALK  
P. O. BOX 232  
JERICHO, NEW YORK 11753



VIA AIR MAIL

FIRMA K. UTERMOEHLE  
ALMSTRASSE 32  
32 HILDESHEIM

VIA AIR MAIL

VIA AIR MAIL

WEST GERMANY



Rotary International

1600 Ridge Avenue

Evanston, Illinois, U.S.A.



U S POSTAGE

AIR MAIL 10¢

Mr. Peter Zwingenberger  
Alstadt  
Mulheim a.d. Donau  
FEDERAL REPUBLIC OF GERMANY

AIR LETTER • AÉROGRAMME • PAR AVION

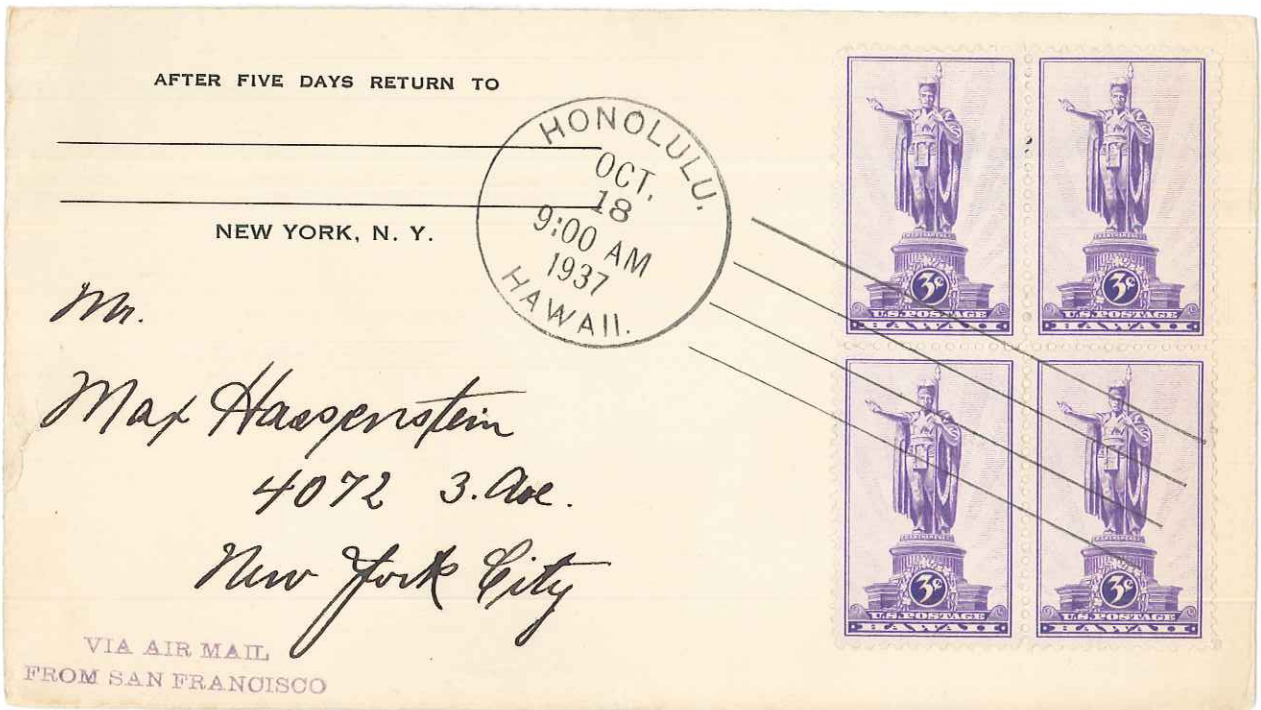

AFTER FIVE DAYS RETURN TO

NEW YORK, N. Y.

*Mr.*

*Max Haasenstein*  
*4072 3. Ave.*  
*New York City*

VIA AIR MAIL  
FROM SAN FRANCISCO

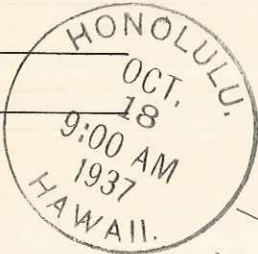

Conrad B. Peterzen

2607 3rd Ave. E.

Hibbing, Minn, USA



AIR LETTER

VIA AIR MAIL  
PAR AVION

RITTER von TRAITTEUR, Karlheinz  
Sodenstrasse 2  
(13a) BAIBERG / Oberfranken  
US Zone, Bavaria, Germany



*Erwin Zimmerman*  
*Bahnstr 6*  
*Willich bei Krefeld*  
*Germany*



**National Parks  
Great Smoky Mountains**  
 The Great Smoky Mountain area, consisting of 466,577 acres in North Carolina and Tennessee, was established as a National Park area in 1930 for development at some future time when further donations of land should increase its area to a prescribed minimum. The lands are under Federal protection. It is a vast, unspoiled region of incomparable beauty. Virgin forests, towering mountains, curious rock formations and far-flung vistas of valleys and gorges with many crystal cascades are a few of the many outstanding features of this last great wilderness of the East. The pictorial stamp affixed here to was issued as one of a series of ten to promote interest in the national parks of the country. First day sale as shown by the postmark.

**Souvenir Sheet  
S.P.A. Convention  
Asheville, N.C. August 26-28, 1937**

IN COMPLIMENT TO THE  
43RD ANNUAL CONVENTION OF THE  
SOCIETY OF PHILATELIC AMERICANS.

ASHEVILLE  
AUG 26  
9-AM  
1937  
N.C.



PRINTED BY THE  
TREASURY DEPARTMENT,  
BUREAU OF ENGRAVING AND PRINTING.

Dr. RICH WILHELM WACHENDORF  
 Belghofer Gasse 31  
 Wien XII-2  
 Austria

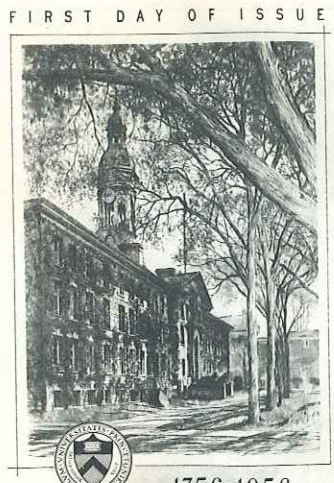

1756-1956  
**200<sup>th</sup> Anniversary  
NASSAU HALL**  
 SEAT OF CONTINENTAL CONGRESS IN 1783  
 PRINCETON UNIVERSITY  
 PRINCETON, N.J.

PRINCETON  
SEP 22  
9-AM  
1956  
N.J.

Erwin Zi  
 Bahnstr  
 Willich bei Krefeld  
 GERMANY

*Zimmerman*



*First Day of Issue*



"WHEATLAND"  
LANCASTER, PA.

Art Craft

*James Buchanan*

COMMEMORATING THE 100<sup>TH</sup>  
ANNIVERSARY OF HIS ELECTION  
AS PRESIDENT OF THE UNITED STATES  
1856-1956

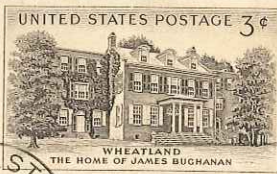

Erwin Zimmerman  
Bahnstr 6  
Willich bei Krefeld  
GERMANY

*Erwin Zimmerman*



BY CLIPPER!



VIA AIR MAIL

Mr. Alfred Fromm  
Sängergasse 12.  
Basel.

Switzerland!



PAR AVION



*D 120*



*Frau Marie Schoeneman*

*Koenigsstrasse Berlin*

*C.*

*Germany*

Dora Degiarok  
1561 W. E. Ave apt 3N  
FT Lauderdale Florida  
U S A 33334

Reg.

216  
31  
125



Mrs M Comanos  
39 Sultan Hussein  
Alexandria Egypt

EXPRES  
SPECIAL DELIVERY

AIR MAIL

REGISTERED  
NO. 2445

EXPRES  
SPECIAL DELIVERY

SPECIAL DELIVERY

Return to  
WIEBUSCH & HILGER, LIMITED,  
P. O. Box 96, NEW YORK, N. Y.  
If not delivered within 5 days.

*pp Columbia*  
*via England*

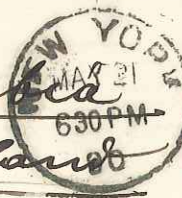

*Messrs Hilger & Loch*

*Remscheid,*

*Germany.*



RETURN IN FIVE DAYS TO

W.T. HANSEN  
Western Farming Lands  
CHICAGO

155 WASHINGTON ST.



*G. G. Grogger Co*  
*1000 Evans Hotel*  
*Omaha Neb*



*C. Witt Esq.*

*304 E. 86<sup>th</sup> St.*

*New York City*

*O. Esslinger  
Danville  
Ill.*



*U.S. CONSULATE*

*Fusseldorf  
Germany*



Return to Harry Dean,  
LAURENS, Iowa,  
If not delivered within 10 days.



ARTHUR G. PERKINS,  
11 & 13 CENTER STREET,  
NEW HAVEN  
CONN.

AFTER 5 DAYS RETURN TO

Arthur Niclas, New York  
92 Pinehurst Ave

Mr Curt Sternheim  
c/a Kochmann  
Mommsen Str 42 i Etage

Berlin Charlottenburg 4

Germany  
257-2497



VIA AIR MAIL



VIA AIR MAIL



G.C. Perakis  
24 Orfi Pascha  
Sporting  
Alexandria  
Egypt

SUIGE

\$10

The Pontiac  
Oswego  
New York



Mrs. Geo. A. Green  
Duxbury,  
Mass.

R. W. Robbins  
JUNG HOTEL  
NEW ORLEANS



Miss Mary E. Seymour  
23 Agassiz Avenue  
Belmont, Massachusetts

Post Card



THIS SIDE MAY BE USED FOR CORRESPONDENCE.

THIS SPACE FOR ADDRESS ONLY

Published by Herbert Mansir, Richmond, Me. Made in Germany.

Thank you for card  
rec'd. Here is another  
of our pretty river  
views. Would you  
like our State Capitol?

J. Dreesen

Königswinter

Rhein

Germany.

Mrs E. A. Mansir  
P.O. Box 474. Richmond  
Maine, U.S.A.

-03

#3223 Timb. Lote Rue.

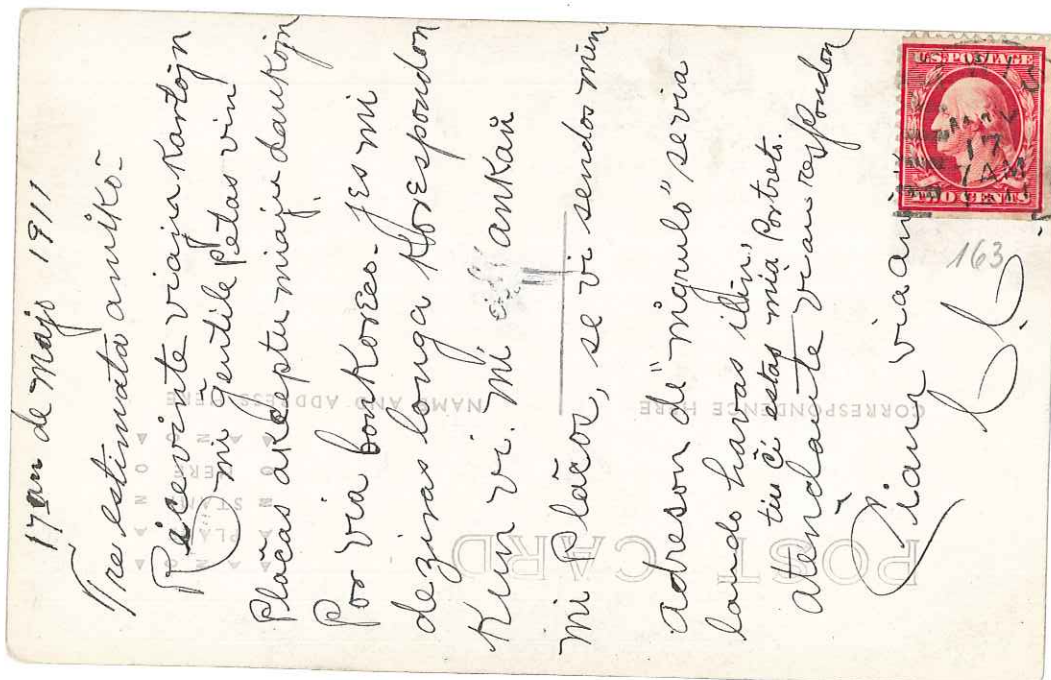
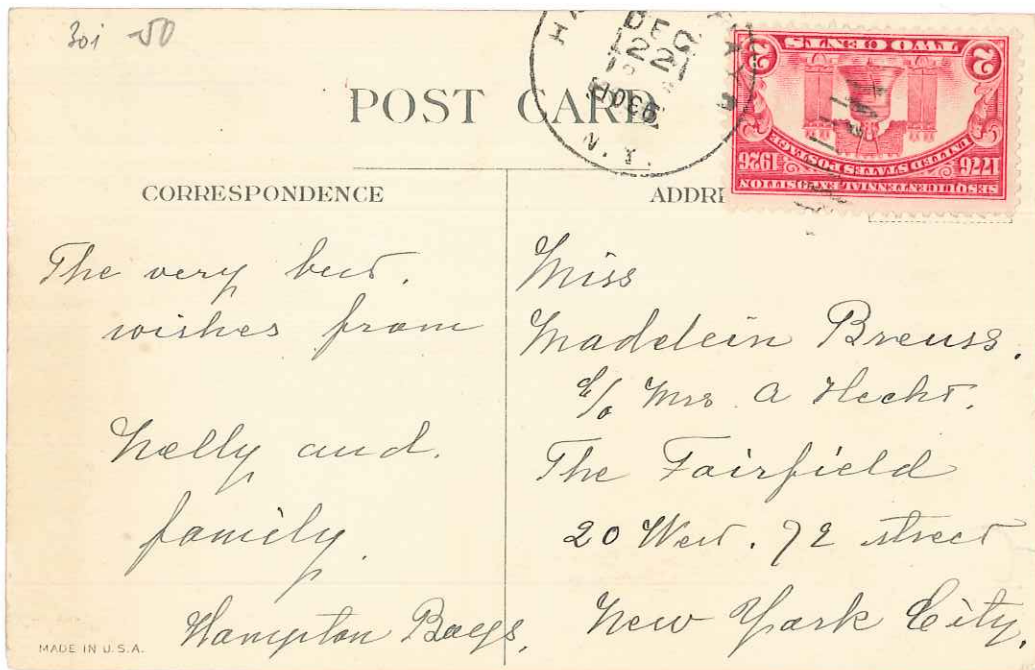

CONTINUOUS SAMPLE SERVICE

684 BROADWAY  
NEW YORK 12, N. Y.



Retsch & Cie Porzellanfabrik  
Wunstedel (Oberfr.)  
Germany

ATTENTION: MANAGING DIRECTOR

Post Card



*Joe L. Sweeney*

*Box 28*

*Providence R. I.*



*Miss G. C. Jolly*

*Harper*

MORIS RANCH, TEXAS  
NICE BLOOMING

*Texas*





The Stamp Shop

719 PIERCE STREET  
SIOUX CITY, IOWA



Printed Matter - Drucksache

Mr. E. Zimmermann  
Willich/Krefeld  
Bahnhofstr. 6  
GERMANY

fr. St. "Carmania"

*Fraulein*



*Käte Seebach*

*Kühlhüterstrasse 9.*

*Germany.*

*Premen.*

After 5 days, return to  
THE ERNST LUEHNING CO.,  
SUISUN CITY, Solano Co., CAL.



*Fraulein Marie Zimmermann  
Z. A. Br. Burzen Tsa  
Germany*

ASPEGREN & CO.,  
Produce Exchange,  
NEW YORK, N. Y.



MR. F. A. VERON,  
BERNE,  
SWITZERLAND.



THE FARMERS & MERCHANTS  
NATIONAL BANK OF LOS ANGELES,  
LOS ANGELES, CAL.



WORLD'S  
PANAMA-  
PACIFIC  
EXPOSITION  
IN SAN FRANCISCO  
1915



MESSRS. CREVELLI & CO.,  
LUCERNE,  
SWITZERLAND.

2.-

After 5 days, return to  
ASPEGREN & CO.,  
Produce Exchange,  
NEW YORK, N. Y.



Mr. H. C. Siemer,  
91 Bei Den Muhren,  
Hamburg, Germany.

7.50

# 376