

FIRST DAY COVER

from historic Washington, Pennsylvania, named in honor of George Washington. The hero of Valley Forge owned property here, and this town was the center of his business and political activities in Western Pennsylvania.

RARE AND INTERESTING HISTORICALLY.

Adam K. Bert,
28 North Lincoln St.,
Washington, Pa.

645



15.00

WASHINGTON
JAN
20
1969
DC

INAUGURATION DAY



WASHINGTON
JAN
20
12:00 M
1961
D. C.



INAUGURATION
OF
John F. Kennedy
35th PRESIDENT OF THE UNITED STATES
JANUARY 20, 1961

15.00

Silberne Souvenir Sales Co., 3608 14th St. N. W., Washington 10, D. C.

THE UNITED STATES CAPITOL STANDS IN SPACIOUS GROUNDS ON THE CREST OF A HILL, DOMINATING THE ENTIRE CITY OF WASHINGTON, D. C. IT WAS DESIGNED BY DR. WILLIAM THORNTON WHO WAS THE WINNER IN A PRIZE COMPETITION. PRESIDENT DWIGHT D. EISENHOWER WAS INAUGURATED ON JANUARY 20, 1953.

P3944

Plastichrome[®] by Colorplast, Boston 15, Mass., U.S.A.

Place
STAMP
Here

Post Card

"BRING US TOGETHER"



INAUGURATION OF
RICHARD M. NIXON



Washington, D. C.
January 20, 1969

7.50



INAUGURATION DAY

10-

After 5 days, return to
HUBBELL, SLACK & CO.,
HOUSTON, TEXAS.

Willy Niggeler.

Signorina

ERICA NIGGELER

Via Britannici

PALAZZOLO s/OGLIO.

ITALY via France.

Provincia Brescia.





5.00



Vance J. Magonel
202 Reno Street
New Cumberland, Penna.
U. S. A.

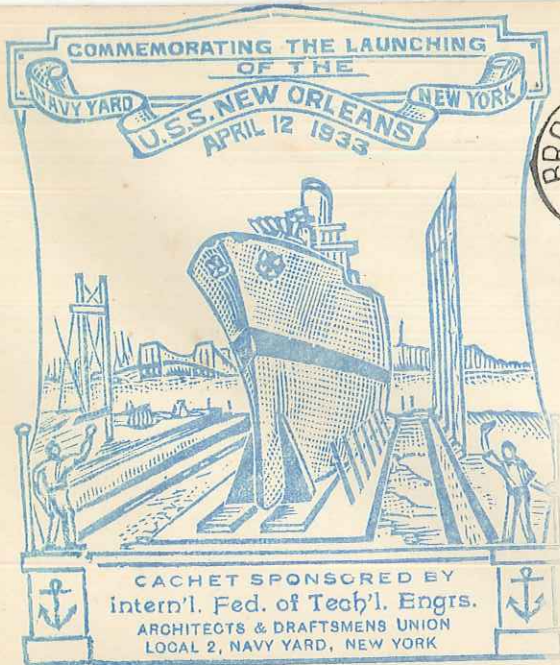

A. Hartmann
Box 112
Rhinebeck, N.Y.

S. S. GOLDEN CITY



10.00



Vance J. Magonel
202 Reno Street
New Cumberland, Penna.
U. S. A.

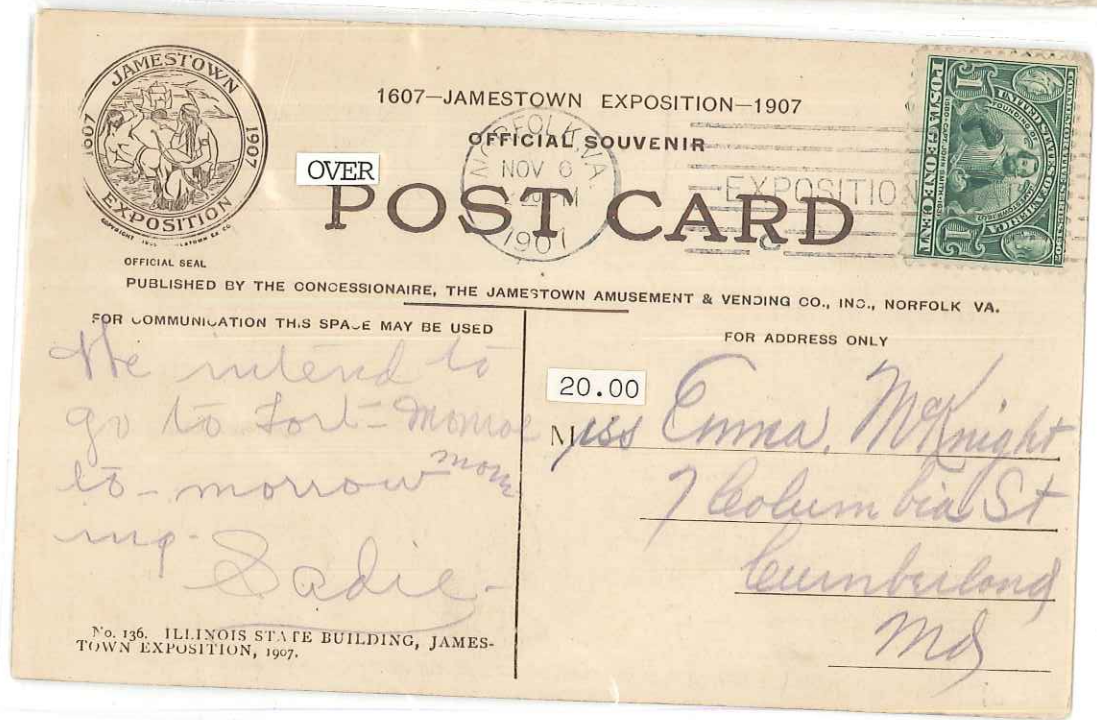
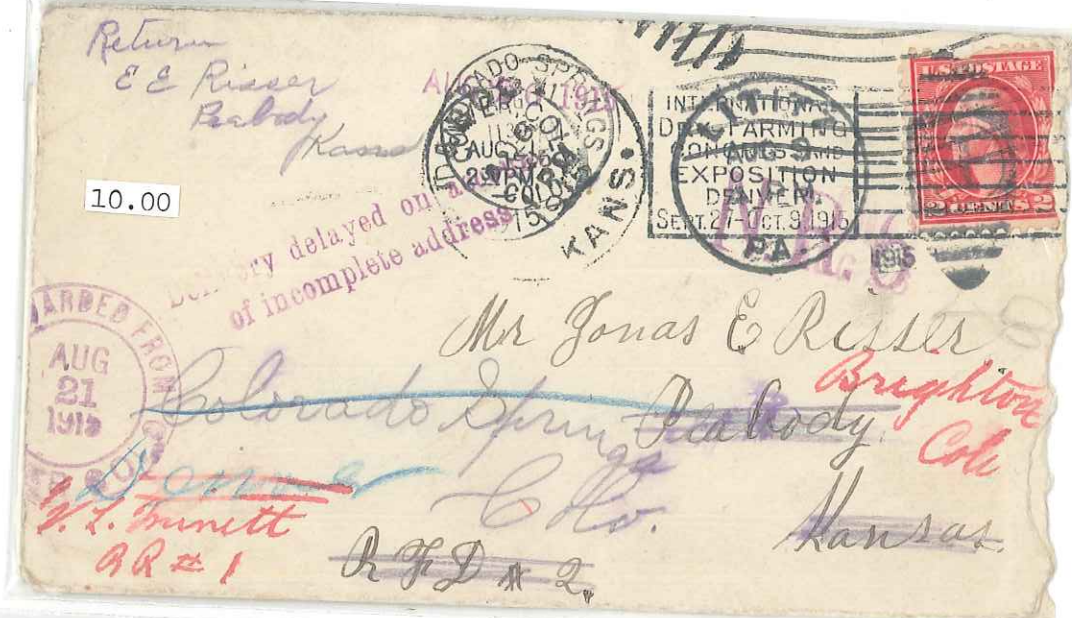

W. J. Alexander
FURNITURE MANUFACTURERS AGENCY
444 ARCADE BUILDING
SEATTLE, WASHINGTON



WORLD'S
PANAMA-PACIFIC
EXPOSITION
IN SAN FRANCISCO
1915



11.50

Bentley & Henry Firm Co.
Parkersburg
West Virginia



RÉPUBLIQUE FRANÇAISE

COUPE INTERNATIONALE DU PHILATÉLISTE NEW-YORK 1939

LES RELATIONS FRANCE-ÉTATS-UNIS
ÉVOQUÉES PAR LE TIMBRE.

CAR

ART DES FÊTES - SÉRIE N° 4

OVER



11.50

Mr. G. O. Anderson
505 Mc Clellan St.
Redgway, Pa.

- Jack

PALAIS DE LA FRANCE
EXPOSITION INTERNATIONALE
DE NEW-YORK 1939

CITE - PARIS

G. W. GALLIE,
29 BROADWAY,
NEW YORK.

10.00



Wm. Patterson Ramsay Co.
376 N Paul St
Baltimore, Md.

#530

REGISTERED

JUN 10 1907 12.50

OCEAN CITY, N. J.



Mr. Joseph B. Glarrinton
Coston, Talbot Co.,
Md

POLICY NO. 27542-

RETURN IN 10 DAYS TO

George Reutter
ogden IOWA.



1500

Registered No. 127

ESTHERVILLE,

Farmers' State Mutual
Hail Association.

IOWA.

ELMER HEFFELFINGER
144 LINCOLN STREET
SHAMOKIN, PA.

10.00



A. A. Leiser, Esq.,

Lewisburg,

Pa.



10

Special



Mr William Tappan. 10.00
The Jefferson School for Boys.
714 St. Paul Street.
Baltimore
Md.

Baltimore Post Office

Policy No. 20910



17.50

Farmers' State Mutual Hail Association,

ESTHERVILLE,

No 76

IOWA.

#338

6835

10.00



Mr. F. J. Smolik
Chicago
16924

1852 So. Centre Ave.

Ill.

Special Delivery



Mr. Jose A. Machado,

105 Irving Street,

163/
6/19/13 Cambridge,

70M Massachusetts.

Dr. B. E. MARSHAL

No. 168 Central Avenue

ALBANY, N. Y.

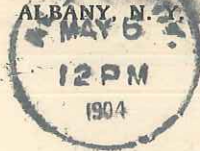

George E. Marshall

Middlebury, 5.00

Vermont.

From P. Deceglie

F. 332
140 Hester St.

New York City

REGISTERED



421657

5.00

THE UNION SAVINGS BANK & TRUST CO.

1127-1129 VINE STREET

CINCINNATI

C. GINOCCHIO, MGR.
FOREIGN DEPARTMENT

4387

OHIO

9. VII 09

THIS SPACE MAY BE USED FOR CORRESPONDENCE

Gerade kam ich hier mit dem Steamer Albany an & werde nun per Bahn nach New York zurückkehren. Ich könnte es auch per Schiff tun, aber vielleicht erwartet mich Herr E. Vallier aus N.Y. mit seiner jungen Frau & so muss ich vielleicht halber früher in N.Y. zurück sein. Die Fahrt war recht angenehm. Der Fluss ist sehr breit & der Ufer hügelig & nett bewaldet. (Herrl. Guss & Kuss & Co.)

POST CARD

JUL 9 1897

FOR ADDRESS ONLY

UNITED STATES OF AMERICA
FOUNDED BY JAMES M. WELLS
POSTAGE TWO CENTS

Signor G. Niggeler,
Palazzolo Oglio,
Prov. di Brescia,
Italy.

E

54458 Publ. by John B. Flagler, Foughkeepsie, N. Y. (Germany)

329

WASHINGTON, D. C.
JUL 17
1:30 AM
1907

6.00

Mr. J. A. Mellon,
514 Smithfield St.,
Pittsburgh,
Pennsylvania

6.00

AUBURN
NOV 2
9-AM
1907
ME.

A. C. Stephen Esq.
Gardiner
Me.

6.00

BROOKLYN, N.Y. STA.
APR 11
9-PM
1909



E. R. Grant, Pres.
Con Stock Ex of New York
36 Beaver St
New York
City

8.00

WASHINGTON
JUN 9
1 AM
1914
D.C.



Mrs. R. M. Hill
Chelmsford
Mass.

OVER

Plough Sales Corporation
PLOUGH BUILDING
MEMPHIS, TENN.



MEMPHIS
AUG 26
1936
TENN.



MEMPHIS, TENN.
AUG 26
8 PM
1936
DE SOTO STA.

Banco de Desconto,
Guayaquil,
ECUADOR, S. A.



6.50

Par Avion
By Air Mail
FORM 297B

AFTER 5 DAYS, RETURN TO
Box 6 - Rummage Station
Miami Fla

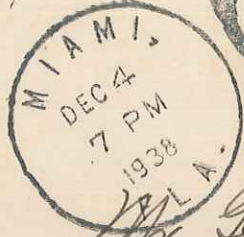

VIA AIR MAIL

9.00

Mr George R M Ewing
52 Vanderbilt Avenue
New York
N.Y.

JULIUS NICLAS & CO.
1123 BROADWAY
NEW YORK

via Atlantic Clipper



VIA AIR MAIL

Mr

Curt Sternheim

per Adresse Herrn Kochmann

Mommsenstr 42

Berlin Charlottenburg 4



BUCHOLD & COMPANY, Inc.
253 Summer St.
BOSTON, MASS.

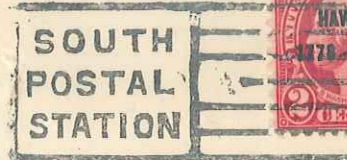

8.00

Mr. H. C. Hyde

Lancey House

Pittsfield, Maine

Air Mail

BALTIMORE
MAY 19
4 PM
1937
MD



Mr. Richard H. Thompson
c/o Mr. E. R. Crowder
501 1/2 Franklin St.
Tampa
Florida

RECEIVED
TAMPA FLA
MAY 19 1937

Philatelic Library Association
40 West Main St.
Mohawk, New York

Return Postage Guaranteed

W Frey
Case Rive 49020
Geneva, Switzerland



La Boingogne

NEW YORK N.Y.
SEP. 29
7 30 PM
1893



Mess. Diggelmann & Neeser.

0,05

Zurich.

Suisse.



Mr. Willi Richter

Herthastrasse 14 III

Berlin-Neukoelln

Germany

Fensur



13.50



Parsons Bros.,

257 Broadway,

New York,

N.Y.

BUCHOLD & COMPANY, Inc.
253 Summer St.
BOSTON, MASS.



1000

Mr. H. C. Hyde

DeWitt Hotel

Lewiston, Maine

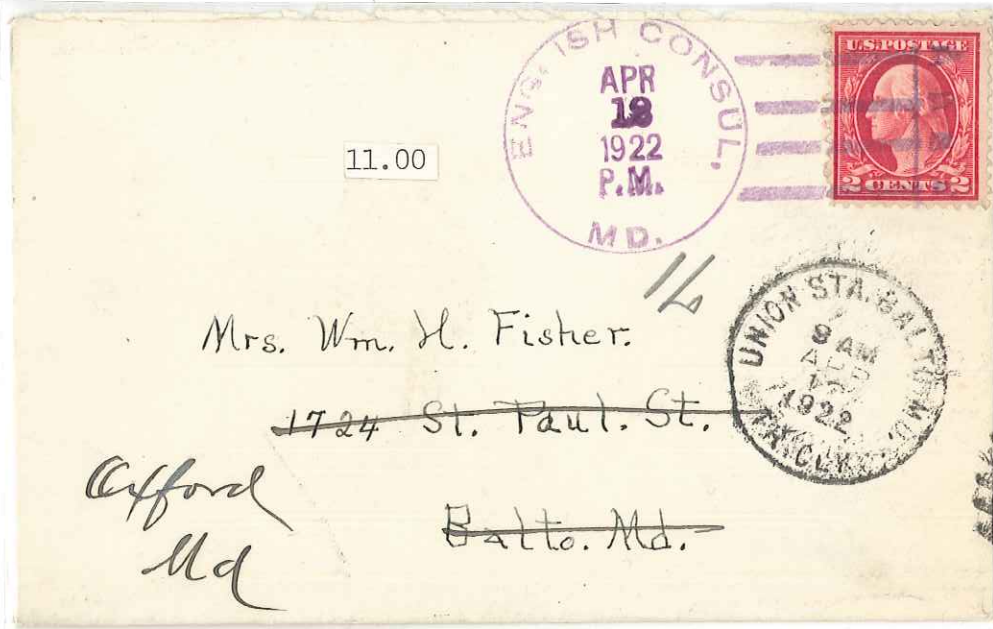

11.00

ENGLISH CONSUL.
APR 19 1922 P.M.
MD.



Mrs. Wm. H. Fisher

~~1724 St. Paul St.~~

Afford
Md

~~Balto. Md.~~



M. P. Rodmond
Box 251
Bloomfield NJ

10.00



2136

Mr. Wm H Allen
Box 23
Laurence Harbor, New Jersey

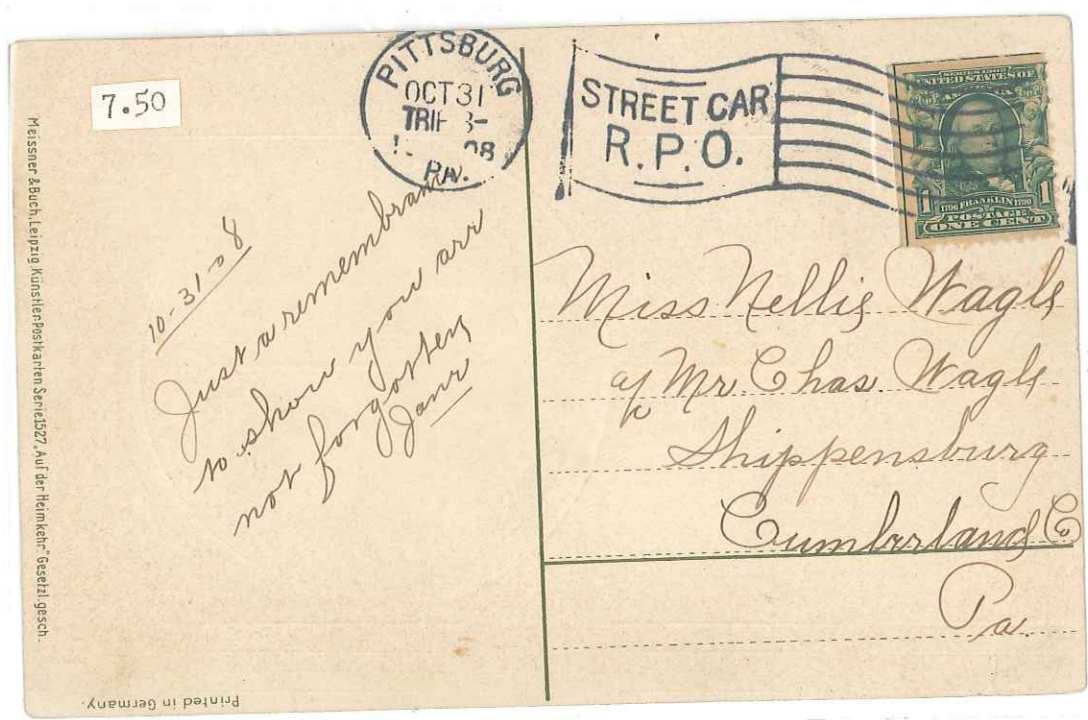

7.50

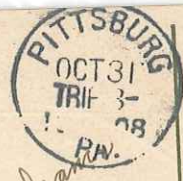

STREET CAR
R.P.O.



10-31-08
Just a remembrance
to show you are
not forgotten
Janice

Miss Nellie Wagler
of Mr. Chas. Wagler
Shippensburg
Cumberland Co
Pa.

Meissner & Buch, Leipzig, Künstler-Postkarten, Serie 1527, Auf der Heimkehr, Gesellschaft, gessch.

Printed in Germany.

5.00

POST CARD



Mr. E. Roy Sawyer
Albion
N.Y.



THIS SIDE IS EXCLUSIVELY FOR THE ADDRESS

5.00

POST CARD



Mr. E. Roy Sawyer
Residence
Albion



Albion Oham. Co.
N.Y.

THIS SIDE IS EXCLUSIVELY FOR THE ADDRESS

THE CROCKER NATIONAL BANK
SAN FRANCISCO, CAL.



WORLD'S FAIR
PANAMA
EXPOSITION



Banque Federale, S. A.,

Zurich,

Switzerland.

S 1447 (5-14-100M)
IF NOT DELIVERED RETURN TO



WORLD'S
PANAMA-
PACIFIC
EXPOSITION
1915



8.00

M. C. Stanley
Highland Park
Conn.

43. AFTER 5 DAYS RETURN TO
Kurt Schlesinger
1506 N. E. 16th Ave
Portland, Ore.

20c
PORTLAND
MAY 5
3 PM
1941

AIR MAIL
6c
U.S. POSTAGE
6c

420 250
422 040
VIA AIR MAIL

BY CLIPPER!

Frau Regina Schlesinger
Berlin W.62
Kalckreuthstr.10.

20c
U.S. POSTAGE
5
MAY 5
3 PM
1941
OREG.

20c
U.S. POSTAGE
3
MAY 5
3 PM
1941
OREG.

PORTLAND
MAY 5
3 PM
1941
OREG.

EXAMINER 6748

43. VIA AIR MAIL

U.S. POSTAGE
TRANS-ATLANTIC
30c

U.S. POSTAGE
TRANS-ATLANTIC
30c

PORTLAND
JUL 14
7 PM
1941
OREG.

By Clipper!

Frau Regina Schlesinger
Berlin W.62
Kalckreuthstr.10

Germany!

383-2200
344-113

New York to Bolama



10 00

VIA AIR MAIL

c/o PAN AMERICAN AIRWAYS
Bolama
Portuguese Guine
West Africa

AFTER 5 DAYS, RETURN TO

*Beverly LaBrea Unit Ship
7414 1/2 Beverly Blvd
Los Angeles - Calif.*



VIA AIR MAIL

*National Silk Company
South Country
Cotton*

Miami to Lagos



VIA AIR MAIL



Mr. Eugene J. Lassieur
Pan American Airways Co.
Lagos, Nigeria
West Africa

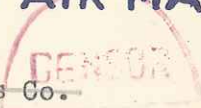

10.00

*Franklin
Lushy L. J.
New York*

U. S. AIR MAIL

PICK-UP ROUTE A. M. FIRST FLIGHT 49-F

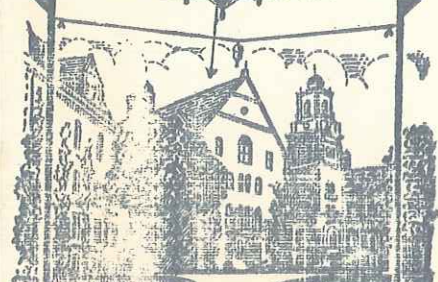

SHIPPENSBURG, PA.

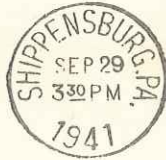

5.00

Mrs. E. B. Shive
135 - Proxberg Road
Shippensburg
Pennsylvania

From CANTON ISLAND, S. P.
To SUVA, Fiji Islands.

U. S. AIR MAIL

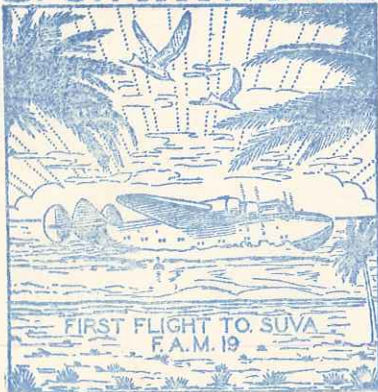

FIRST FLIGHT TO SUVA
F.A.M. 19

CANTON ISLAND



VIA AIR MAIL

11.50

To
M. Robert Hunsicker,
313 Park Avenue,
Lebanon, Pa., U.S.A.

OM

B. Kim

1804 Puowaina Dr.

Honolulu 6, Hawaii

10437



5.00

VIA AIR MAIL

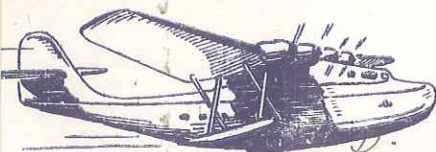

Lieut. P. S. Pyren
N.C.A.S.F. - C.N.S.
New Cumberland,

Pennsylvania

FIRST FLIGHT. FAM 14.
From SAN FRANCISCO, USA.
To TOKYO, JAPAN.
F14-45



VIA AIR MAIL

5.00

Robert G. Hunsicker,
313 Park Avenue,
Lebanon, Pa., USA.

via Tokyo

*San Francisco
To Tokyo, Japan*



12.50

Cecil J. Wine
Wytheville Va.
U.S.A.

First Flight
SAN FRANCISCO
To SHANGHAI, CHINA



12.50

*Cecil J. Wine
Wytheville Va
U.S.A.*

HONOLULU, HAWAII
To SHANGHAI, CHINA

H.L. Byerly,
215 East Grand Boulevard
Detroit 7, Mich. U.S.A.



DEVUELVASE AL REMITENTE
RETURN TO SENDER



~~Pan American World Airways System,~~

~~file.~~

10.00

Air Ma

Nov. 13 46

Albert Carlson
2020 Sherman Ave.
Evanston, Ill. U. S. A.



VASE AL REMITENTE
RETURN TO SENDER



12.50



~~Pan-American World Airways System~~

~~Lima
Peru~~

Airmail Test

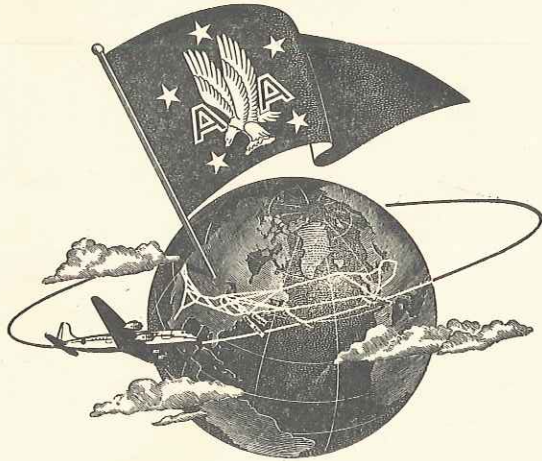

FIRST COMMERCIAL OVERSEAS FLIGHT
PHILADELPHIA - LONDON
AMERICAN AIRLINES SYSTEM
FAM 24 NOVEMBER, 1945

c/o American Export Airlines, Inc.
Shannon Airport
Eire

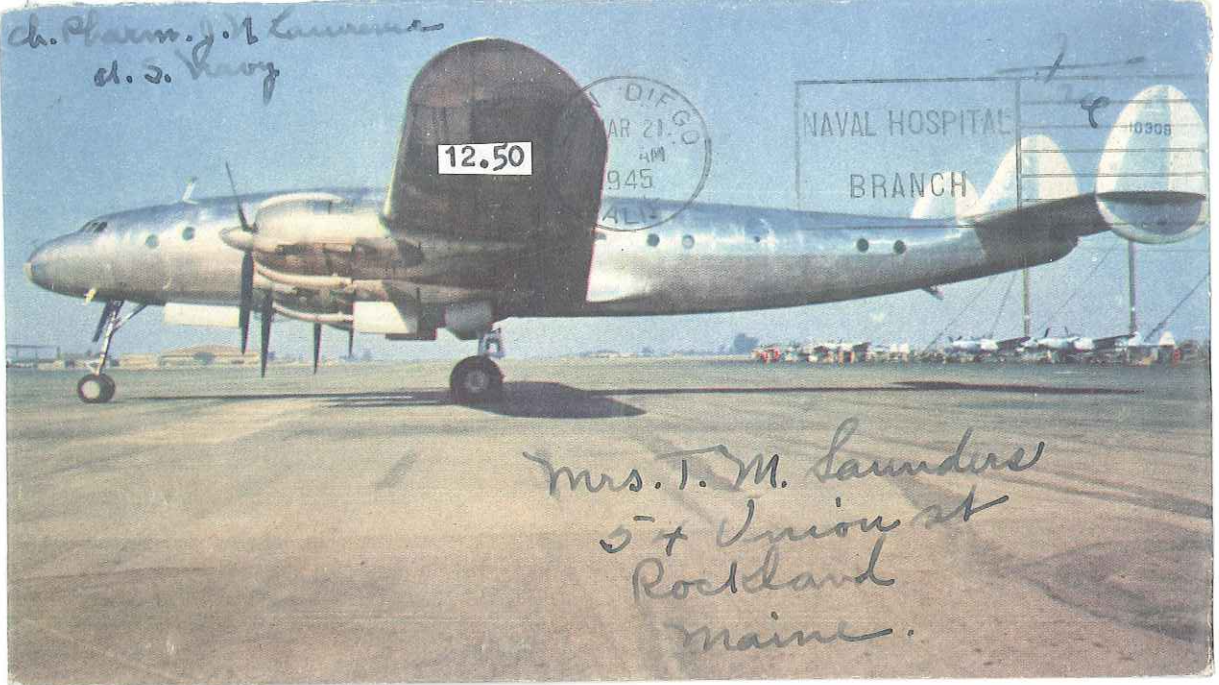



VIA AIR MAIL
PAR AVION

Mr. Frank Albin
c/o
American Overseas
Airlines
Prestwick Airport
Prestwick, Scotland



RETURN TO
R. G. Hunsicker,
313 Park Avenue
Lebanon, Pa.

SAN FRANCISCO
FEB 21
10 PM
1947
CALIF.



VIA AIR MAIL

6.50

Robert G. Hunsicker,
% Station Manager,
PAN AMERICAN AIRWAYS,
SYDNEY, Australia.



RETURN TO
M. R. Hunsicker,
313 Park Ave.,
Lebanon, Pa., USA.

BOSTON
JAN 5
10 PM
1947
MASS.



VIA AIR MAIL

15.00

M. Robert Hunsicker,
% Station Manager,
Transcontinental &
Western Air Inc.,
Lydda Airport,
Lydda, Palestine.

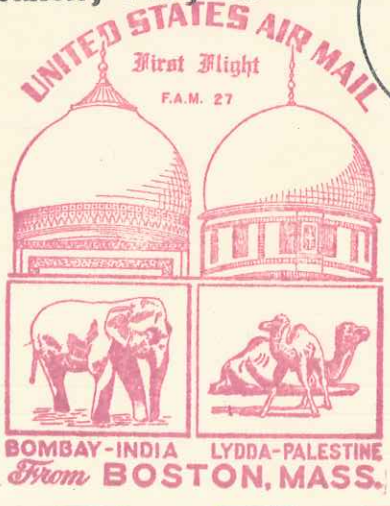

RETURN TO
M. R. Hunsicker,
313 Park Ave.,
Lebanon, Pa., USA.

UNITED STATES AIR MAIL
First Flight
F.A.M. 27

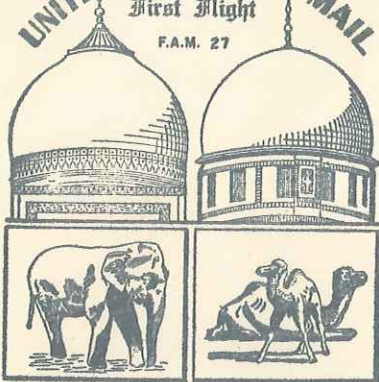

BOMBAY-INDIA LYDDA-PALESTINE
From NEW YORK, N. Y.



10.00

VIA AIR MAIL

M. Robert Hunsicker,
% Station Manager,
Transcontinental &
Western Air Inc.,
Lydda Airport,
Lydda, Palestine.



Albert Carlson
2020 Sherman Ave.
Evanston, Ill. U. S. A.

RETURN TO SENDER



12.50

MANAGUA, D. N.



~~Pan-American World Airways System~~
~~Managua~~
~~Nicaragua~~

Airmail Test

UNITED STATES
AIR MAIL SERVICE

VIA
Helicopter



10.00



FIRST FLIGHT
A.M.
96



VIA HELICOPTER PICK-UP
AMERICAN AIR MAIL SOCIETY
CONVENTION STATION

ROUTE AM-96, U. S. P. O. D.

N.Y. Fisher
240, 6th Avenue
Ville La Salle, P.Q. Canada

Please Open — Message Enclosed.



8.00



VIA AIR MAIL
PAR AVION

Mrs. H. R. Wilson
117 Hillside Ave.
Pitcairn, Pa.

U.S.A

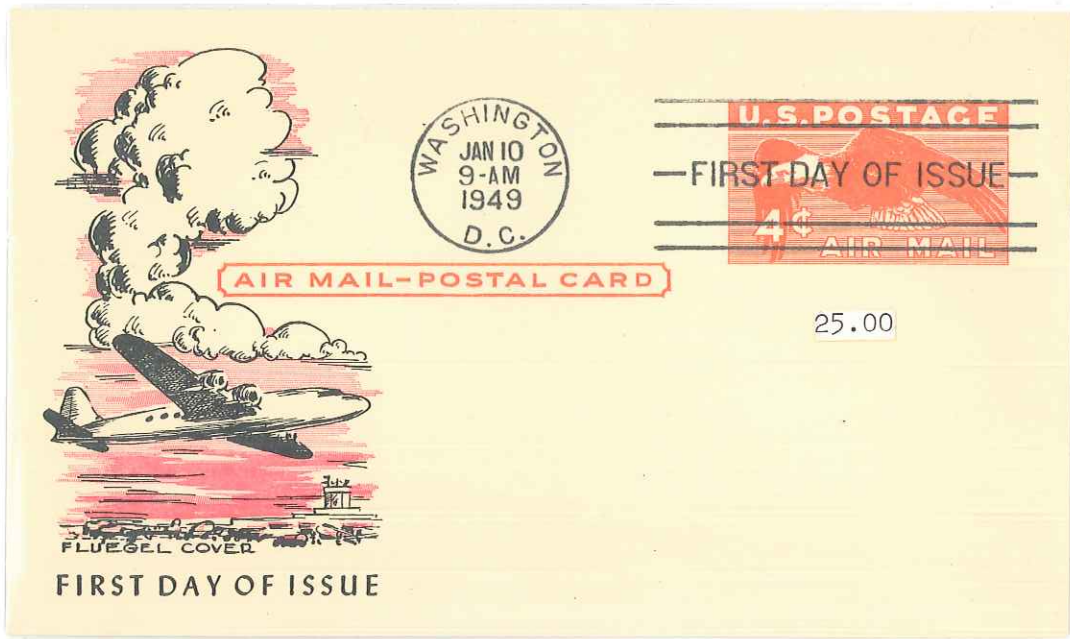



NAVIRE



6.00

Vance J. Magonel
202 Reno Street
New Cumberland, Penna.
U. S. A.



U.S.S. ASTORIA
Cruiser

VICTOR IN WAR
GUARDIAN IN PEACE

Miss Bessie C. Wiven
c/o W.C. Fay 89 Maple Street
11 Columbus Ave White River Junction
Southbridge Vermont
Mass

POSTED ON HIGH SEAS

S. S. NERISSA



8.00

5.
DR. C.M. BURDICK,
60 COURT ST.,
PLATTSBURG, N.Y.



OFFICIAL DEDICATION
U. S. NAVAL AIR STATION
SUNNYVALE, CALIF.

SUNNYVALE
1933
APR 12
11 AM
CALIF.

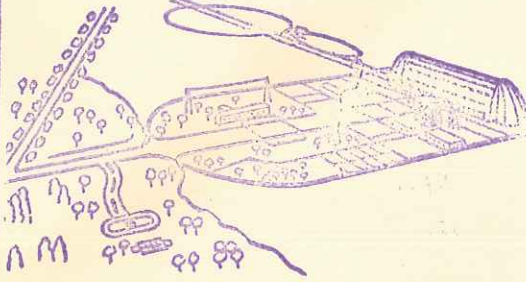

SPONSORED BY SAN JOSE C OF C.



VIA

A. Hartmann
Box 112
Rhinebeck, N.Y.

★ M. V. BRIGHTSTAR ★

SHIPS MAIL

SEA JUG
MAILED
AUG 14 1932
NAVY 13.93
AUG 25
3-PM
IN THE SEA
DRIFT MAIL



Vance J. Magonel
1829 Bridge Street
New Cumberland, Penna.
U. S. America

SEA POST PREVENTED
BY TYPHOON KAREN
OFF OKINAWA
Overboard
OFF OKINAWA

VIA STEAMER "RELIANCE"

14



REGISTER
OR
INSURE
VALUABLE MAIL

5.00

Mrs M. P. Rodermond,
C/o Mrs Weber,
88 Burgermeister Smith St.,
Bremerhaven,
Germany.

Mailed on board
S. S. AFRICAN ENTERPRISE
Farrell Lines



5.00

Vance J. Magonel
202 Reno Street
New Cumberland, Penna.
U. S. A.



ENCHBAUM - PITTSBURGH.

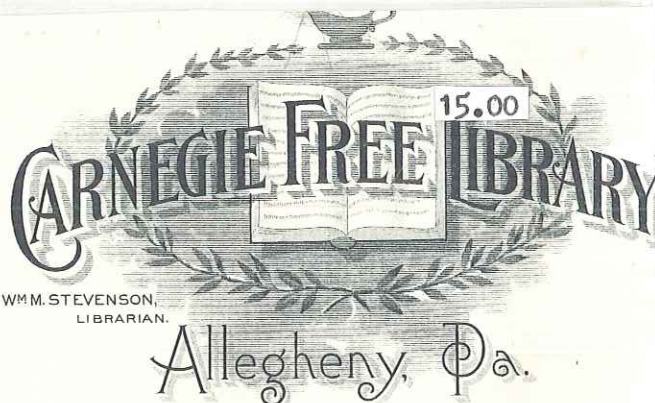

15.00

190

PER STEAMER,

Compania

5.00



Banque Auxiliaire de la Bourse
Brussels
Belgium

FROM
KNAUTH NACHOD & KÜHNE
NEW YORK

12.50



Mrs. Christine Baggegaard.

~~At St. Fahnio~~
Sergeant ~~Hoyer~~ Christiansen
Allegade 121 Svendborg
(Europe), Odense Denmark.

PER STEAMER,



15.00

Bank Auxiliaire
de la Bourse

Bruxelles
Belgium

FROM
KNAUTH NACHOD & KÜHNE
NEW YORK

C. E. Bledell
22 West 54th St
Bayonne, New Jersey.
U. S. A.

12.50



NO 403331
REGISTERED

7571

retour 5 2/5



Mrs. Hugo Ohlerich
106 Schwarbe Strasser
Straße nicht in Hamburg

Hamburg, Germany
Postamt Hamburg 1

Return Receipt Requested
Fee Paid

PER STEAMER

Columbia



Via England

15.00

confidential

*Banque Auxiliaire de la
bourse*

FROM
KNAUTH NACHOD & KÜHNE,
NEW YORK

*Brussels
Belgium*

Via S.S. "Nomadis"



Woman Trunk Co. Esq.

Beins Marks House

London E.C.3.

England

2^d

PER STEAMER

Christie

20.00



Messrs. WERTHEIM & GOMPERTZ,

AMSTERDAM,

HOLLAND.

PER STEAMER,

Deutschland

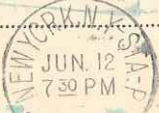

Via England

Banque desiliaire
de la Banque

15.00

Brusselles
Belgium

FROM
KNAUTH NACHOD & KÜHNE
NEW YORK

1913 October 1913

S	M	T	W	T	F	S
--	--	1	2	3	4	
5	6	7	8	9	10	11
12	13	14	15	16	17	18
19	20	21	22	23	24	25
26	27	28	29	30	31	--

Any man who is "worthy of his hire," is entitled to a good mattress and a good bed to sleep in. Every woman is.

We couldn't sell all we do—we wouldn't be headquarters for beds and mattresses—unless there was a reason. We'd like to tell you and to show you the reason, if you'll call at the store.

SPECIAL ON MATTRESSES

We offer a choice cotton felt mattress, made of cotton, priced in fine art tick, at

\$6.25

This mattress retails and looks as well as one you pay \$10.00 for.

\$2.00 now; 50c weekly

We sell the celebrated Sealy mattress with a guarantee to last 10 years.

Three-room outfit \$135 on Weimer's dignified credit plan.

E. S. WEIMER

House Furnisher and Funeral Director
SUNBURY and NORTHUMBERLAND
S. Fourth St. Queen St.

POST CARD

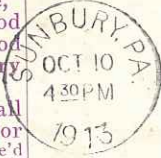

Francis Boyer,
Middleburg
Pa.

OVER

OVER

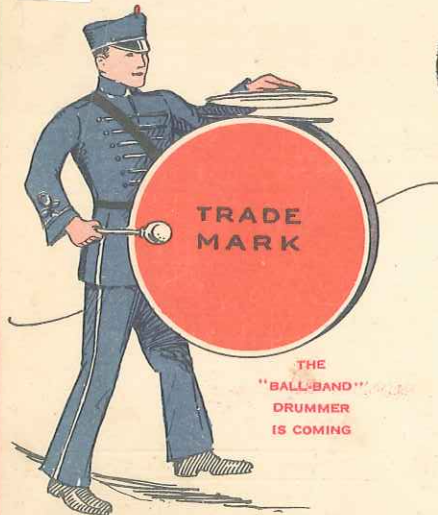

15.00

Mr Frank J Mullen
Almont Pa,

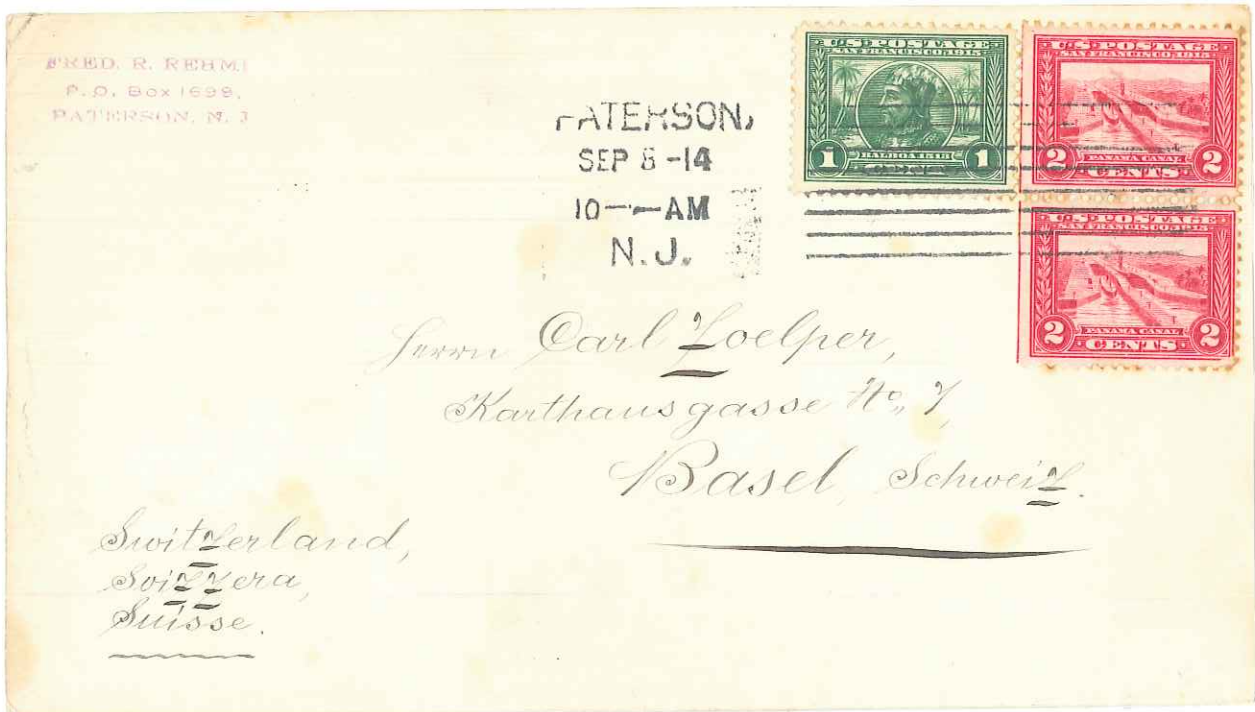

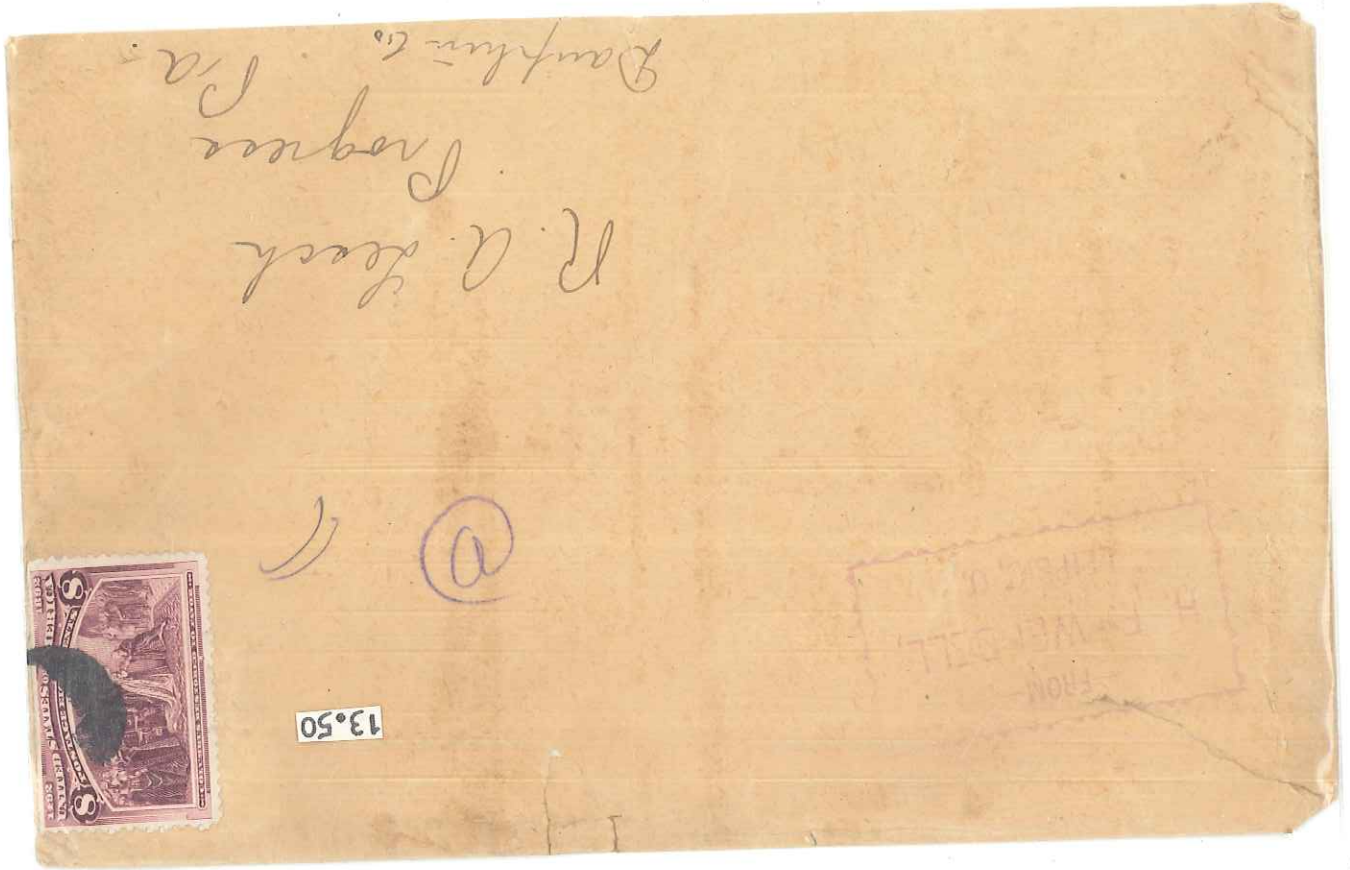

7.50



*Comte Vincent de Vignolles,
8 rue de Berne
Paris,
France.*



8.00

Post Card



*An acknowledgment of
thanks from a Soldier
at the Front.*

This card acknowledges
receipt of a Tobacco KIT
contributed by a soldier's
thoughtful friend.

(Write message on other side)

AMERICAN TOBACCO
COMPANY PERFIN

*J. Hoppe
Camp Home Dairy
Soldier!
D.J.*

U. S. A.

*Mr. A. A. Leiser,
Lewisburg, Pa.*



2

3525

It was a good old Quaker who said :

"If there is any good thing I can do for
I OVER do it now, for I shall not
pass this way again."

This card goes to you trusting that
you may want some cow or horse hide,
calf or other skins made into coat,
robe, rugs or other goods.

This is just the right time of year
to begin looking around for a nice cow
or horse hide. Never mind the color,
so long as it is large and well haired.

Our perfected black dye brushed
into the hair produces the most beauti-
ful effect imaginable, leaving the hide
fiber strong, tough and soft.

Prove it, you say? Good. Let us. Just
tell us to send you sample of brush dyed hide,
together with our revised catalog containing new
illustrations. We sure can help each other to
our mutual advantage.

The Crosby Frisian Fur Co., Rochester, N. Y.



*Wm D. Thornton
Cambridge
Mass*

8.50

21



*Courtesie de Wenzlietta
Hôtel de l'Europe
Mentrevaux
Suisse
Suisse*

12.50

DPD



The Christian Herald

663 to 679 Bible House,

18607

New York City.

For # 18607

ROCHESTER, N. Y.

DEC 20 1895

Registered No. 4073

20.00



The Christian Herald -

#663-679 Bible House

New York City.

58434

*Not delivered to
H.S. Conroy/H.P.O.
Rochester, N.Y.*

7.50



The Christian Herald,

to Bible House,

16314

New York City.

New York.

ROCHESTER, N. Y.

DEC 29 1896

Registered No. 4259

AFTER 5 DAYS RETURN TO
JOINER HOUSE,
Hawkinsville, Ga.

12.50



Mrs. W. ^{FORWARDED} Pooling
MISSENT. ~~Augusta~~
Harlem, Ga Ga

RETURN TO
THE UNITED ENGINEERS CO.,
40 & 42 WALL STREET,
NEW YORK,

12.50

If not delivered within Five days.

Please Return to
R. A. Austin
276 7th Ave St
Brooklyn N.Y.



Mrs. S. H. Hoyt
Lock. Bot No 493
46307
Callaway
Nebraska

Reg. No. 1154
MAR 13 1896
BROOKLYN, N. Y.



Arthur Blackburn Esq
7.00
Maine
Lew-Down
Devon
England

15.00



Comte de Wierzbicki

Hotel Bellevue.

Neuchâtel,

Suisse

10.00



Comte V. de Wierzbicki

Hotel Bellevue

Neuchâtel,

Suisse

781

PER STEAMER,

Umbria

15.00



*Banque Auxiliaire
de la Banque*

*Brusselles
Belgium*

FROM
KNAUTH NACHOD & KÜHNE
NEW YORK

8.00



LIII

*Joseph Arnold Norcross Esq
27 Beauchamp Gardens
South Kensington
London. England.*

8.50



*For -
Mr Sam Trunsdorf,
% Gebrueder Moos,
Konstanz,
Bodensee,
Germany.*

20/16



10.00

Conteneur de Weizsücker,
Hôtel Bellevue,
Neuchâtel,
per Kamer W.d.S.
Suisse.



A. C. BAKER & CO.,
FURNITURE AND
UNDERTAKING,
MARATHON, N. Y.
RETURN AFTER FIVE DAYS.

12.50



Mr. B. H. Baker,
Minneapolis,
Minn.,
411 Nichollet Ave



Miss Margaret Thompson
Oxford

MINES.

A. H. WILCOX & Co.,
NEW YORK.

5.00



Dr. S. D. Diffendorfer
Liverpool
Pa

Policy No. 20334

15.00



Farmers' State Mutual Hail Association,

ESTHERVILLE,

IOWA.

LA
20
14



8.50

For T²/25

Mr. Sam. Friedrich,
1/2 Kuhmanns Wiese,
Konstanz,
Badische,
Germany.

Policy No. 16353

Return in 10 days
to J.E. Roof Sanborn Iowa



13.50

Farmers' State Mutual Hail Association,

ESTHERVILLE,

IOWA.

Ry

JUL 21 1903

from Box 3 Route 1
Rt. 29 Greenfield, Ia

10.00

R. F. D.
AUG 3 P.M. 1903
GREENFIELD,
IOWA



Mrs Grace Hayes
Recorder P. M. & Orient
Iowa

01

Chicago & North Western Railway Co.,

(This envelope must be used only for Company business.)

From Station Via

6.00



Mr Jas B Shaybaugh
#65- Loveland
Colo.



Mrs. N. N. Keen
Altoona
Penn.



Warren A. Taylor Esq.
Plymouth
W



7.50



Peter E. Freeman
Gainesville
N.Y.
206

W. H. Crossman & Bro.,
118 Chambers St.,
New York.

9.00

Harrington Mail Mts
Harrington
Pa



9.00

E. Strong & Co. opt.
Hillsboro,
Pa.



12.00

Samuel D. Walker
Baltimore City
Kansas



9.00

Mrs. Gertrude Pardee
Mrs. Graham
63 7th Avenue
New York
N.Y.



Mrs. Mary S. Hillborn
Pickering Post Office
Harford County
Maryland



Mrs. Wm. A. Vining
China
Maine

COLUMBUS GAVE

12.00

Mrs. Jennie Stull
Haverburg,
Indiana.



20

U.S.A.
1861-62 issue. Domestic mail. See 65 on next
cover. PIKE, N.Y. cds Oct 13, choice strike to
Danville Junction, ME. VF.

78195

Estt 5.00

Stockton, N.Y. (circular postmark)
Mrs. Estelle Burr
all the members
connected with
her
New York
The Case of Miss School

PAID 3
3-cent blue postage stamp
John W. Marshall Esq
Kenneth Square,
Christen Bay
Pa



PHILA JUN 15 1863 Pa
Mr. William H. Swift
Wilmington Delaware

CHAMBERS PA
Mrs Israel Leake
York Penna

MONROE MAY 30 TENN
Miss Lillie A. Davis
Cleveland Tennessee

Miss Jane Emerson
Danville, Pennsylvania
P
JUN 13 1863

CHAMBERS PA
Miss Mary C. Warden
Orangeville, Summit Co Ohio

1865
Miss Mary C. Warden
Orangeville, Summit Co Ohio

Miss Rachel C. Martin
Jersey Shore
Lycoming Co Penna

H. B. Chew
re: Aug 23
Communicating an
offer of \$2500
for part of your
name not mentioned
Miss Mary
Chew
10.00

Miss Jane Emerson
Danville, Pennsylvania

AUG 23
ADVERTISED
EP 6
Miss Asenath M. Caswell
GARDNER, MASS.
Fitchburg, Mass.

GRILLED - BLUE CANCEL
7.50
CENIREVILLE IND
Miss Julian Leeper
Littletown Adams Co
Pennsylvania

APR 10 1863
Miss Douglas
Miss Martha Drew
Chatham corner,
Columbia county,
N. Y.

F. G. SAMPSON,
ATTORNEY AT LAW
AND
COLLECTOR,
DYERSBURG, TENN.
5.00
Grundy
McSpach
May 11, 1864
M. B. Howell Esq.
Clerk & Master
Nashville Tenn.

5.00

Henry White Esq
Baltimore
Mt.



12.50

George E. Swan Esq
U.S. District Court
Ware Mass.

United States Internal Revenue,
Collector's Office, 2nd District, Massachusetts
OFFICIAL BUSINESS.



20.00

Henry B. Chase Esq
Washington
Baltimore
Md.



15.00

Supervisor
John G. Brown
Mr Peter Goppert
No. 10 North Russell Street
Boston
Mass.



15.00

To
Mrs. Chas. W. Wadsworth
Wadsworth
Brooklyn
Conn.



6.50

Mrs. Charles T. Gray
Newark
New Jersey



7.50

The Heffers
Woborough
N.H.



Miss A. Davis
Woborough
N.H.



Wadsworth Ct.

Mrs. Maria C. Danvers
Wadsworth
Woborough
Mass.



Geo Washington
Birthday →

NEWBURYPORT
FEB 22
1858
MS.

40.00

Moody Kent Esq
Concord
N. H.



10.00

S. C. Lilliman Esq
Chester
Connecticut

mail



10.00

Messrs T W Day and Co
New York



Mrs Hattie Magill
Lyons
Iowa.



1857

11.50

Peter Dakin Esq
No. Ferrisburgh
Vermont



9.00

Chas. Winford Esq
of Winford & Camm
Philadelphia



15.00

P. O. F.

Fidelity Lodge No. 54
New Haven Conn
Frederick to W



9.00

Mr Henry Mumford
Philadelphia



J. M. McKim

5.00

W. H. North Esq
Boston Va



9.00

P. H. Silvestry Esq
Cassockia W. Va.



9.00

Mrs Margaret M. Gutz
Blountsburg Va
J. B. G. & P.



Germany
Hamburg
von Gymnasial-König Hr. Wittman
via Bremer-Hamburg



PLA
JUN 11
N.Y.
Mrs. Jane S. Merrill
Hannover



Miss Luise K...
Hannover, Ger.
N.Y.



15.00
STOCKBRIDGE
JUL 13 1860
Ms
Capt A. S. Palmer
Stonington
Conn.



Mr. J. A. Bortman
15th St. J. A. Supply Co.
Hannover
Capt 15th Regt.
704
JAN 28 9 PM
U.S. ARMY
POSTAL SERVICE
1861



Mr Charles Kruse
Clinton
Miss



Mr. J. McKee
Clinton
Miss



Miss Maggie L. Magee
New Bloomfield
Perry Co.,
Penn.



Chas
J.R.
PAID 5
Chat Graft Esq
Philadelphia



12.50
Wm. F. Griffitts Esq
509 Arch Street
Philadelphia
Pennsylvania



Stampless 1850

254

City
1850

Miss Sarah J. Tink
Beverly
Mass^{ts}



WASHINGTON ADMITTED TO UNION NOV. 11. 1889

10.00

Miss Barbara Schaffer
34 Baker Avenue
Sharon, Pennsylvania



FIRST DAY COVER



Miss Lillian Hicks
Rumington
New Jersey

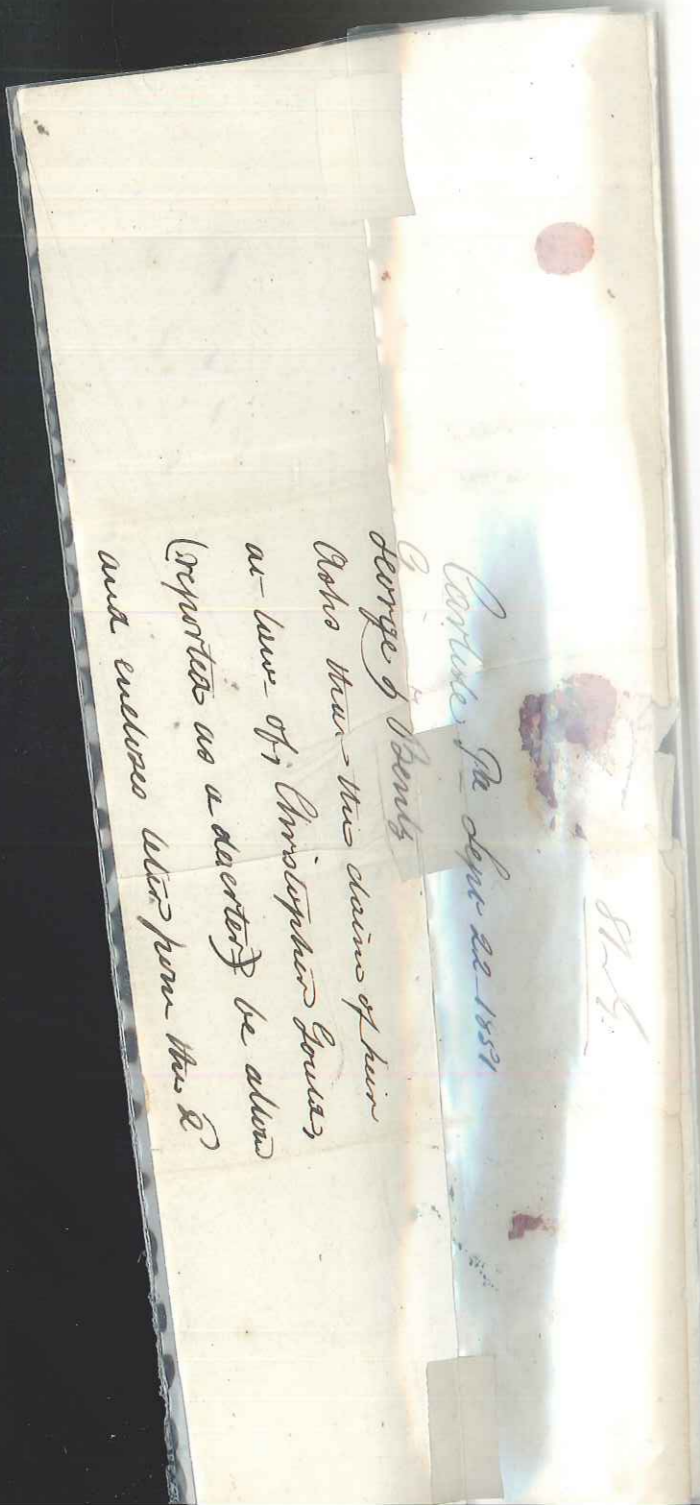

George J. Hunt's
Notice that the claims of him
as one of the Amistad captives
reported as a doctor be allowed
and enclosed letter from the R.

Continued on page 22 1851

845

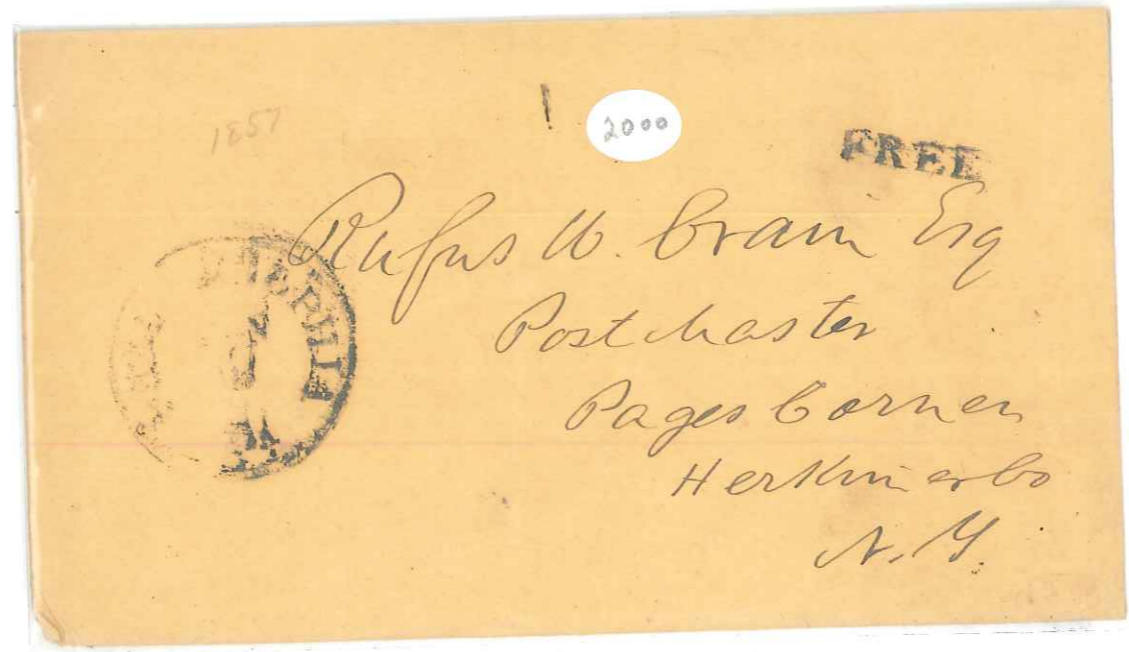

Rufus W. Bram Esq
Postmaster
Pages Corner
Herkimer Co
N.Y.



Miss Emily Smith
New York

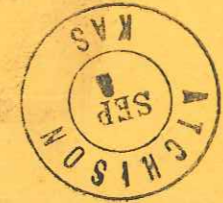
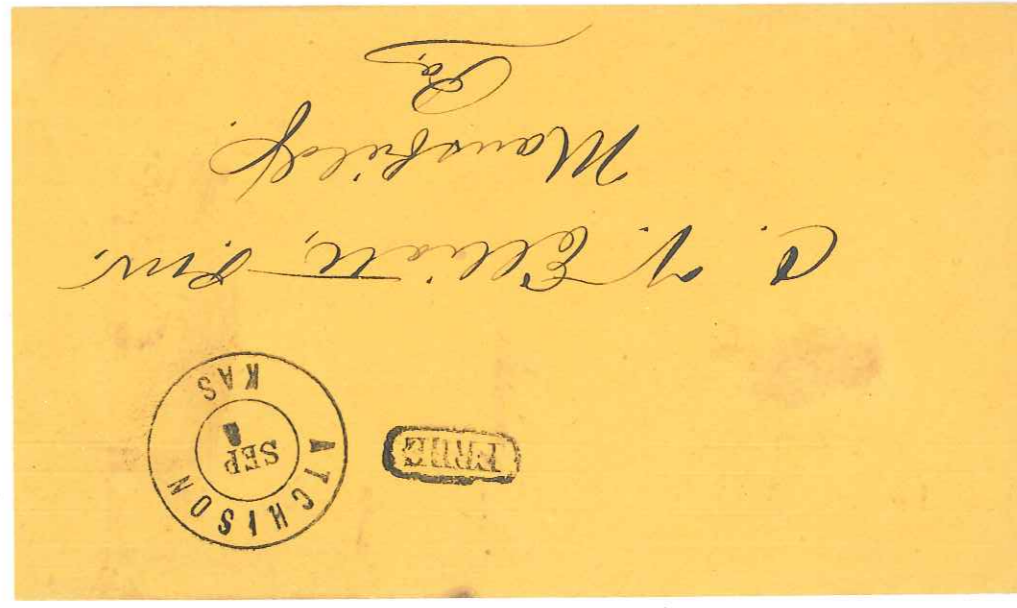

D. W. Allen Esq
Manitowish
Wis.

AFTER FIVE DAYS, RETURN TO



Helderburgh Apiaries
W. D. WRIGHT, Prop.
Producer & Dealer in
Comb & Extracted Honey
ALTA MONT, - N. Y.



Mr. H. E. Fuhrman,
West Salem,
Pleasant Grove Ohio.



Mrs Saml Hagerly
Hagerly + Roads
Clearfield Co Pa

Highway mail 14/72



Mrs. Georgie Reebnetter
Petersburg
York Springs
Adams Co Penn.

we and if our
let us finally
and if we can
give them an
cheer for peace
like us he has
like us he has
though he has
cheer now boys
cheer for Wagon
cheer for He and

16th

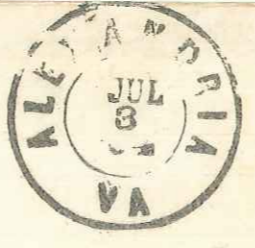

Miss Julie A. Hill
Wattsburg
Erie Co Pa



ENCLOSURE - R.R. MAIL



5

Sam. Rock, Esq
Columbia Pa



10

Rev. Thomas F. Davies
New Haven
Conn.



Eagle
Messrs S. J. Morse & Co
Boston

10.00
G. F. Harrington Esq
South-Lincoln
Mass.

6.50
W. W. McLay Esq
68 Second Ave

30 Jan
Simon A. Lake Esq
Rochester University
N.Y.

HERKIM
Miss Jane Warner
Herkim N.Y.

Mr Angelo Collins
Mr Watson
Cancer of Point Hospital St
Providence
R.I.

Charles E. Hall Esq
Milville
N.H.

Ann Bostie C. Boyl
City of Norfolk
Virginia

5.00
Miss Mira Cowell
Champaign
Ill.
Champaign Co.

HARRISBURG
JAN 15
PENN
Senate
G. Schall
PAID 1/8
Rev. Frederick Geissinger
New York