

If not called for in TEN DAYS, return to
M. PETERSON,
Importer, Manufacturer & Wholesale Dealer in
Human Hair & Hair Goods

—AND—
HAIR ORNAMENTS,
700 and 702 North Fifth Street,
ST. LOUIS, MO.



15.00

C. E. Hartung & Co
518 Broadway
New York



John H. Wentworth
China Me



5.00

Anna C. Hinz
Box 469 RD # 2
READING, PA.

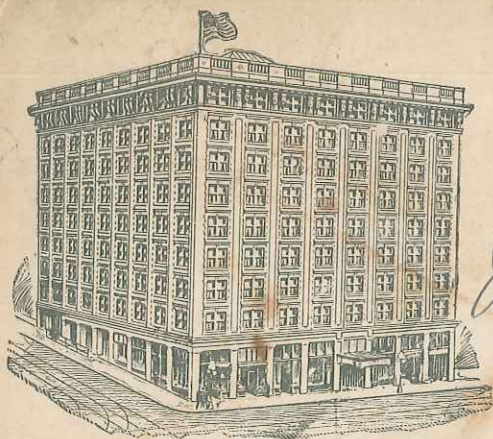

5.00



Mr. J. Brauer Esq.
Mr. Yarrault
Chreera
Atlantic City
N. J.

RETURN TO
New Richmond Hotel
J. S. McFERNAN, MANAGER
FOURTH AVE. AND MAIN ST.

Return to
J. P. Galton
38 W. 100th St. N. Y.

A. M. A.
STRAIGHT UNIVERSITY.
NEW ORLEANS, LA.
REV. R. C. HITCHCOCK, PRESIDENT.

7.50



Congregational Publishing House
Boston
Mass.



BEAR LITHIA SPRINGS CO.
(INC.)



GENERAL OFFICES AND WAREHOUSE
467 & 469 11TH AVE.
NEW YORK



15.00

Mr. Geo. T. Herndon,
Elkton, Va.

10.00

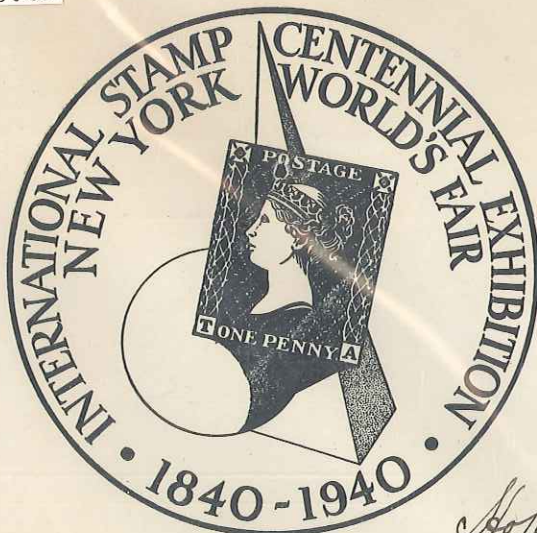

Mr. R. A. Barbour
Madison Avenue & 29th Street
New York
Hotel Seville

U. S. BUREAU OF PUBLIC ROADS
DISTRICT No. 2

5.00

UNITED STATES COAST GUARD
COAST GUARD SECTION BASE 11



U. S. FOREST SERVICE
SUPPLY DEPOT



CALIF.

D. F. McNEILL
721 Campbell Ave
West Haven
Conn

Dedicated by Oakland-Alameda
Chamber of Commerce, Sept. 23, 1933



5.00



Mr. Willard E. Buell
1439 Newton St. n.w.
Washington
D.C.

FORM 608. 8M. -3-09.

WALTER CHANDLER,
Return in Five Days.

THE MUTUAL LIFE INSURANCE COMPANY
OF NEW YORK
FRANK W. ADAMS
MANAGER
197 MARKET STREET
NEWARK - N. J.



5.00

D. M. K. Elmer
Bridgeton
N. J.

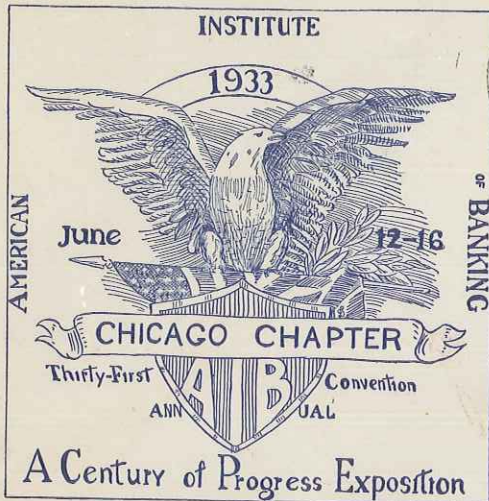

CHICAGO
JUN 12
11:30 PM
1933
ILL.

A CENTURY
OF
PROGRESS
STATION



7.50

Mr.

NEW YORK WORLD'S FAIR
AUG 30
11 AM
1939

Chris. A. P. Kienk
1233 N. 2nd St.
Phila, Pa.



NATIONAL STAMP EXHIBITION ST. A.
FEB 17
11 AM
1934
NEW YORK, N. Y.

6.00



EDUCATIONAL DAY
FEB. 17th

N. P. Farley Box 374
Tempe Normal School of Arizona
TEMPE, ARIZONA

7.50



REGISTERED
1174

REGISTERED

Prof William Mann Irvine
Mercersburg Academy
Mercersburg
Penn.
Return Receipt Requested



6.00



P. H. Cake
1431 Chapin St., NW
Washington, D C.

Portland Social Turn Verein



174 Fourth St., Portland, Ore.

12.50



Mr

Rohlfing Sons.

Music Comp.

Milwaukee

Wis.

7.50



GATUN LOCKS

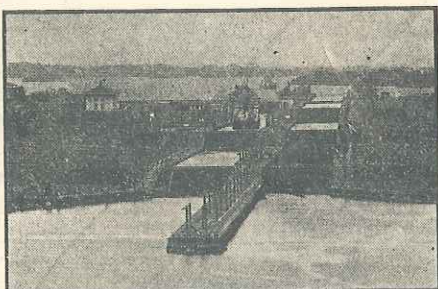

W. L. SIBERT,
DIVISION ENGINEER

George W Herman

R. D. # 3

Harrisburg

Penna.

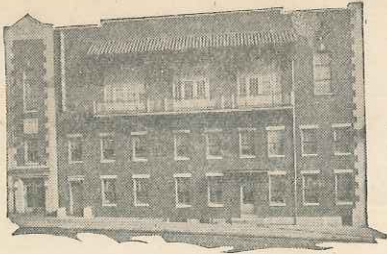

S. B. WHITMORE, FIN. SEC'Y.
WOODMEN OF THE WORLD
HAGERSTOWN, MD.

15.00



Mr. J. R. Fields,
1107 Rose Hill Ave.,
Hagerstown, Md.



5.00



D. McNeill
721 Campbell Ave
West Haven
Conn.



The Greatest Mother in the World
THE AMERICAN RED CROSS
BUREAU OF INFORMATION
NEWPORT NEWS, VA.



Post Card



This Space for Address

7.50

Mr. Geo W. Shehan,
RFD #1
Lewistown, Pa.

U. S. S. **RUPERTUS**

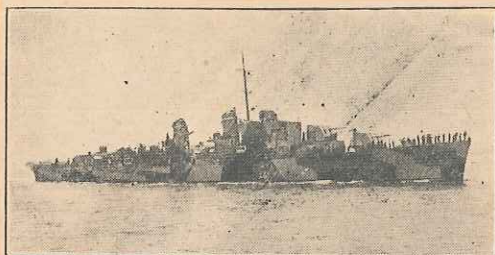

BUILT BY
BETHLEHEM STEEL COMPANY
SHIPBUILDING DIVISION
QUINCY YARD QUINCY, MASS.



10.00

Mr. F. Gerstley
58 Kendrick St
Whitman
Mass



RETURN POSTAGE GUARANTEED BY
LOUIS C. MULLER, SALES MANAGER
176 DIVISADERO STREET
SAN FRANCISCO, CALIFORNIA



Mr. William M. Wilson,
2348 East Gordon Street,
PHILADELPHIA,
Pennsylvania.

750

CENTURY OF PROGRESS
World's Fair
MAY 27 - NOV. 1
OFFICIAL OPENING
MAY 27 - 1933
CHICAGO, ILL.



7.50

George W. Ott
284 E. 148th St.,
Harvey, Illinois.

Repeal of 18th Amendment

STATES VOTING REPEAL HOUSE

- Benjamin
- Wisconsin
- Rhode Island
- Wyoming
- New Jersey
- New York
- Delaware
- Nevada
- Illinois
- Indiana
- Massachusetts
- Connecticut
- N. Hampshire
- Iowa
- West Virginia
- California
- Alabama
- Arkansas
- Tennessee
- Oregon



- STATES VOTING REPEAL
- Arizona
- Missouri
- Texas
- Washington
- Vermont
- Maine
- Maryland
- Colorado
- Minnesota
- Idaho
- New Mexico
- Virginia
- Florida
- NOV. 7, 1933
- Pennsylvania
- Nor. Carolina
- Utah
- Sou. Carolina
- Ohio
- Kentucky

5.00

George C. Pettengill
5 Fifth Avenue
Saratoga Springs
New York.



This Cachet is No. 2 by ALDEN CACHET CLUB
3202 Avenue D, Brooklyn, N. Y., Sponsor
Repeal Ratification Cachet, Dec. 5, 1933, 10c each



After 5 Days Return To
JENNY LIND LODGE NO. 503
F. & A. M.

Marcel Lammers Sec'y.

JENNY LIND, ARKANSAS



Mr. L. M. Redwine
Greenwood
Arkansas

7.50



Spencerian Paper Mills Company
105 Seneca Street
Buffalo, N. Y.



7.50

Andrew Albright Leiser, Esq.,
Lewisburg
Pa.

7.50

CENTURY OF PROGRESS
World's Fair
MAY 27 - NOV. 1
OFFICIAL OPENING
MAY 27 - 1933
CHICAGO, ILL.



Joseph Johnson
8418-122 Av,
Brooklyn
N.Y.

NAVY DAY

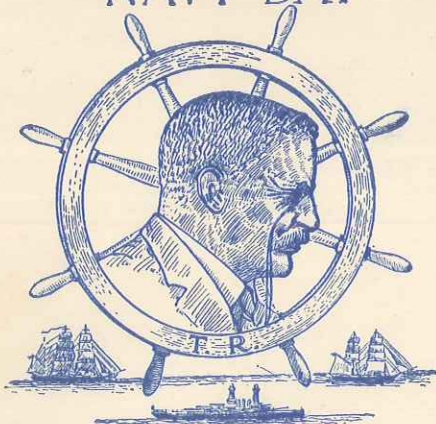

SAN PEDRO
CALIFORNIA

OCT. 27 1933

SPONSORED BY C OF C.

U. S. S. Macon visits the Southland on Navy Day



5.00

Mr. Joseph L. Steele
1608 Boas Street
Harrisburg, Pennsylvania

11.50

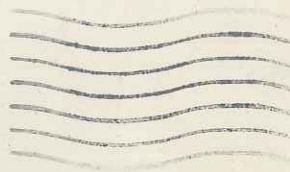

Mr. Paul Cherry
Cape Girardeau,
Missouri

P.O. Box 120

TRIANGLE

ELECTRICAL SUPPLY CO., INC.
2465 ATLANTIC AVE. BROOKLYN, N. Y.

10.00



American Circular Loom Co.
90 West St.
New York City



5.00



WILLYS-OVERLAND

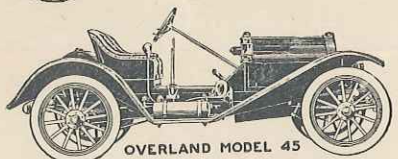

OVERLAND MODEL 45

F. C. RENNER, Agent
NEW MIDWAY, MD.

McDowell & Rhodes, Managers



BALTIMORE, MD
OCT 20
7 30 PM
1902



10.00

*United Merchants of Baltimore,
Herald Building,
Baltimore.*

J. Y. Harris, Esq.,
Dinwiddie,
Va.

IN FIVE DAYS RETURN TO
Charles H. Eyerly's
Department Store
Hagerstown, Maryland

HAGERSTOWN, MD
JUN 12
6-PM
1930



10.00

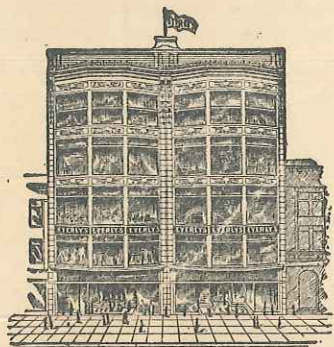

*Mr. J. B. Gessler
632 Potomac Ave
City*

American Philatelic Exchange

Wilfred P. Betts, Secretary

P. O. Box 143, Elsie, Michigan



7.50

REGISTERED
744

R. Ritzman,
2 Downer Pl.,
Aurora, Ill.

Registered

RETURN IF NOT DELIVERED IN 5 DAYS TO

LOUIS GREBB,



L. M. STARNER
STARNERS

PA

**OYSTER & FRUIT PACKER,
LAWRENCE & CLEMENT STS.
BALTIMORE, MD.**

Manufacturer of "BELLE BRAND" Crushed Oyster Shell for Poultry.

IF NOT DELIVERED IN 5 DAYS RETURN TO

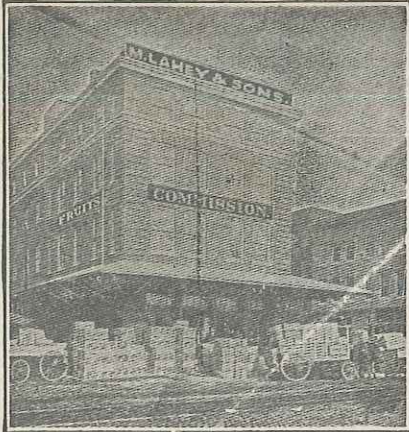

Early Vegetables, Northern Seed
Potatoes.
ORDERS SOLICITED.

M. LAHEY & SONS,

COMMISSION MERCHANTS

Wholesale Dealers & Shippers

FOREIGN and DOMESTIC FRUITS

PRATT, CALVERT & CHEAPSIDE
BALTIMORE, MD.



25.00

*E. Brocherou
Brocherou
Md.*

RETURN IN 5 DAYS TO

MCDOWELL & RHODES,
MANAGERS,
UNITED MERCHANTS OF BALTIMORE,
PIPER BUILDING,
HANOVER AND BALTIMORE STREETS,
BALTIMORE.



12.50



Mr. Wm. M. Somerville,
Attorney-at-Law,
Cumberland, Md.

Return in Five days to Maine State Library, Augusta.

STATE OF MAINE

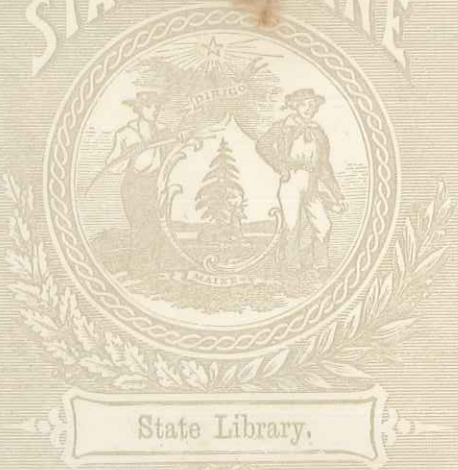

850



Mr. Geo. J. Young,
Cushing,
Maine.

J. C. Kinney
KINNEY HOSE COMPANY
No. 1
Butler Fire Department
BUTLER, NEW JERSEY

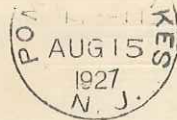

10.00

Mr. Vincent Sanguinetti
20 Bartlett St
Melrose,
Mass



15.00



J. M. Larnham
Rockland
Maine

Genesee Wesleyan Seminary
Foot Ball Team

ARTHUR M. WRIGHT, Mgr.,
LIMA, N. Y.



15.00



Miss Peter Evangelina Dinn
Lyde High School
Lyde, N.Y.

RECTOR OF ST. CHRYSOSTOM'S CHURCH
WOLLASTON, MASS.



500

Miss Mary F. Steenstra
Robbinston
Maine

Swift's
Premium
Hams and Bacon
Silver Leaf Lard

Swift & Company
U.S.A.

COPYRIGHT 1901.

IN FIVE DAYS RETURN TO
Charles H. Eyerly's
Department Store
Hagerstown, Maryland

6.00

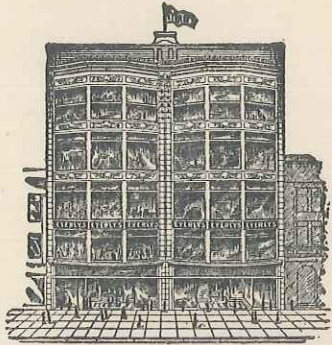

Mr. H. H. Eyerly
Boonsboro,
Md.



5.00



Mr. Jesse Brown
1001 - I - St
City

AFTER 5 DAYS RETURN TO

G & J TIRE Co.
INDIANAPOLIS, IND.
P. O. BOX 126



6.00

Robinson Oil Co.,
Baltimore, Md.



The POTOMAC EDISON Company

AT POINT OF MAILING
Frederick, Md.

5.00



C. & P. Telephone Co.,
Frederick, Md.



15.00



R. J. Gitting
St Pauls St
Baltimore

Machen + Gitting

OVER

If not delivered in 5 days, return to

HENRY DISSTON & SONS, Incorporated,
Keystone Saw, Tool, Steel & File Works,
P. O. BOX 1537,
PHILADELPHIA.



Messrs T. Funk & Sons,

10.00

Singer's Glen

Va.

AFTER 5 DAYS RETURN TO
ERB HARDWARE CO.
BOX 616
LEWISTON, IDAHO



10.00



S. A. Jones Line Co
Norwich New York

MEMORIAL ERECTION

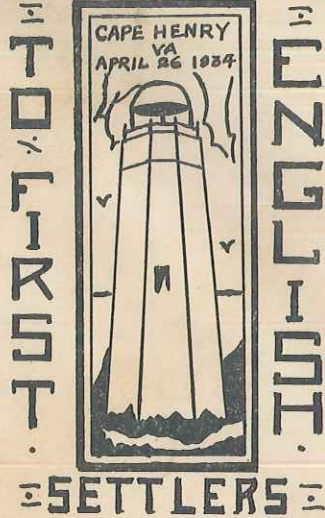

5.00

Mr. Joseph Maty
1009 Washington Ave.
Bradock, Penma.



IVER JOHNSON'S ARMS & CYCLE WORKS

Fitchburg, Mass., U. S. A.



5.00

E. M. Young, Ltd.

FREDERICTON, N. B.

CANADA

"HONEST GOODS AT HONEST PRICES"

IF NOT DELIVERED IN TEN DAYS RETURN TO



FINANCIER

HIGHLAND LODGE, No. 25, A.O.U.W.
AUGUSTA, ME.

Meetings: 2d and 4th Tuesdays of each Month.

12.50

AUGUSTA, ME.
FEB



A.O.U.W.

E. E. Lebrun
Secy

IF NOT DELIVERED IN 10 DAYS RETURN TO



CHARLES P. BALDWIN

Sheriff of Jackson County.
KANSAS CITY, MO.



12.50

Mr. E. Connelly, Esq.

Chanute

Kansas

Sponsored by Sing Sing
Philatelic Association

1905



1935

LEWIS E. LAWES
WARDEN

SING SING PRISON
OSSINING, N. Y.

IN APPRECIATION OF
THIRTY YEARS SERVICE
AS A HUMANITARIAN AND
PENOLOGIST



12.50

Dorothy W. Ginsberg
219 West 81st St.
New York City

OVER

RETURN IN FIVE DAYS TO

ROBERT S. MILLER
FUNERAL DIRECTOR
CAPE MAY COURT HOUSE, N. J.

5.00



*Mrs. Susan G. Miller,
Bridgeton,
New Jersey.
of Paul Hewitt.*

INTER-STATE COAL & COKE CO.
(INCORPORATED)

Bituminous Steam and Blacksmiths Coal, BALTIMORE, MD.

From Georges Creek and Pennsylvania Mines.
Furnace, Foundry and Crushed Coal

805 Merchants National Bank Building,
BALTIMORE, MD.

NOV 23 6 30 PM '98



5.00

Crossley Mnfg. Co.,

Trenton, N.J.

Wilson Ear Drum Company
INCORPORATED
PATENTEES AND MANUFACTURERS OF
Wilson's Common-Sense Ear-Drums
LOUISVILLE, KY.

OVER



7.50

Mr. A. A. Anderson,
320 Bowen st.,
Jamestown
N.Y.,

26-5

And this was the final act
JAMES A. FARLEY
Postmaster General of the United States
Officially representing
PRESIDENT IRA KENNEDY D. ROOSEVELT
Opens A Century of Progress
Chicago, May 27, 1933



A CENTURY
OF
PROGRESS
STATION



8.00

H.R. Lovgren
1132 N. Parkside Ave.
Chicago, Ill

5.00



GOLF, ILLINOIS

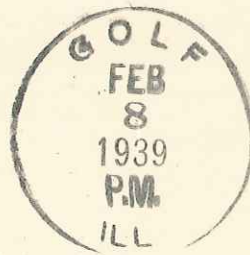

Clyde Porter
Rt. 3
Ellensburg, Wash.

5.00



First day set for Griffith stamp

The first day of issue ceremony for the D. W. Griffith 10-cent U.S. commemorative stamp will be held in Beverly Hills, Calif., on May 27, the U.S. Postal Service reports.

According to USPS it is expected that Postmaster General Benjamin F. Bailar and many film notables will participate in the ceremony, to be hosted by the American Film Institute at Greystone, its Center for Advanced Film Studies.

Collectors interested in first day cancellation of the stamp honoring motion picture pioneer Griffith should send requests to "D. W. Griffith Stamp, Postmaster, Beverly Hills, Calif. 90213."

Ten cents and a self-addressed envelope should be enclosed for each stamp to be canceled. The envelope with canceled stamp will be returned through the mail.



The D. W. Griffith stamp features a predominant brown color, applied by the Giori press, with green, blue, violet and pink being added by offset.



Built in 1930. Cost \$5,500,000. Gross tonnage 17,000. Burned off shore early morning September 8, 1934. Passengers and crew aboard, 549. 417 saved, 132 lost. Burning hulk beached at Asbury Park night of September 8. Memorial Services at Asbury Park Convention Hall, September 23rd.
Cachet courtesy of Wm. J. Korbonits, Pharmacist, Asbury Park

*Mrs. Lucie G. Easterday
1048-E-2nd St
Brooklyn
N.Y.*



A. Hartmann
Box 112
Rhinebeck, N.Y.

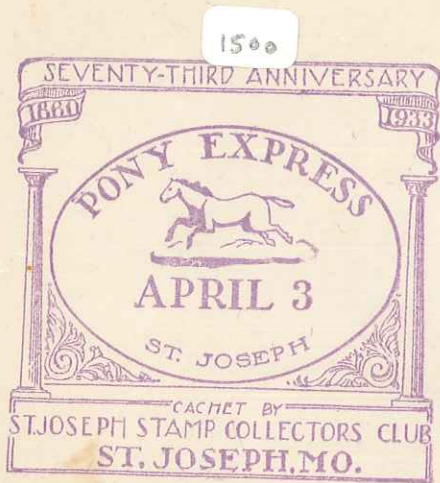

Mr. A. Hartmann,
Box 112,
Rhinebeck, N. Y.

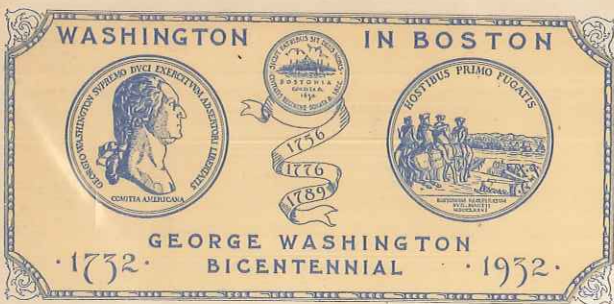

OFFICIAL COMMEMORATIVE DESIGN—INCLUDING CON-
GRESSIONAL GOLD MEDAL OF 1776 NOW IN BOSTON PUBLIC LIBRARY; THE
THREE DATES OF HIS PRESENCE IN BOSTON; AND THE CITY SEAL.



7.50

*The Alfred Stoh
105 Beedell St
Freeport
ny*



5.00



Post Master, Newark

Ill

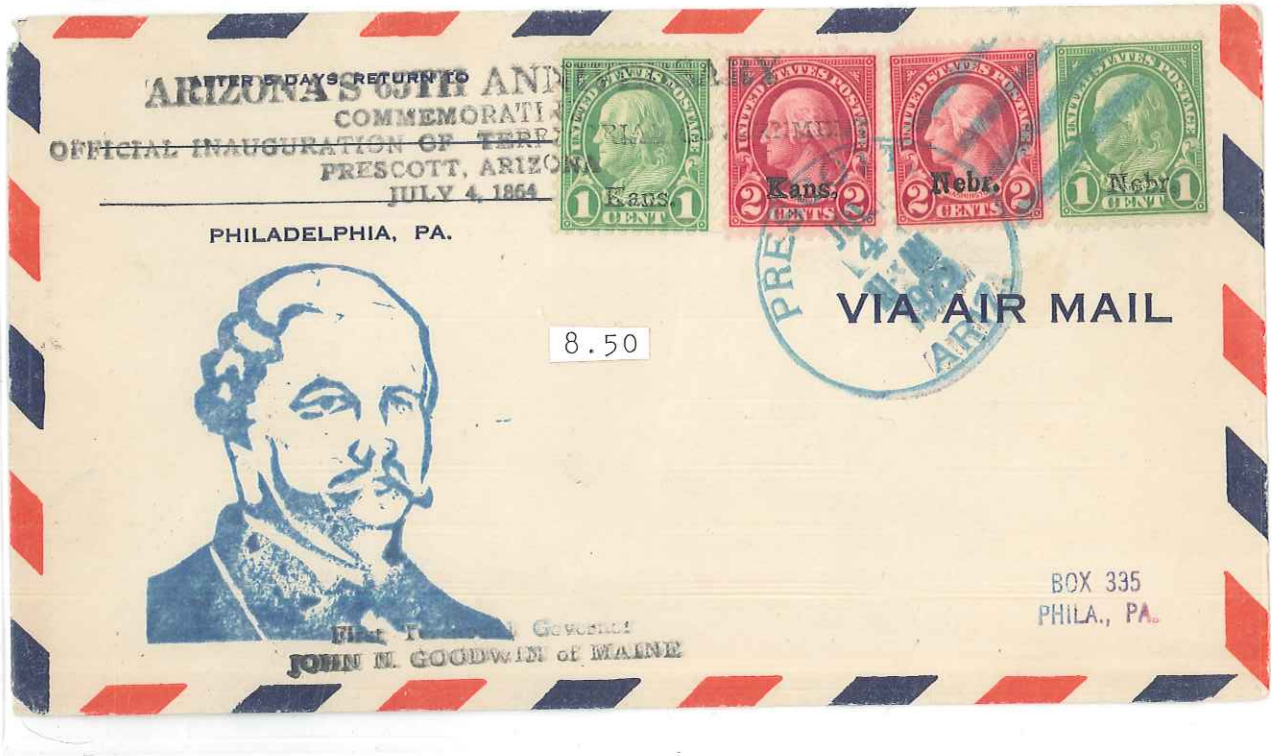

From: Emil Auer
Box 2, Stat. D
Buffalo, N.Y.



A. Hartmann
Box 112
Rhinebeck, N.Y.

OVER

AFTER FIVE DAYS RETURN TO
M. V. SANDERFORD
MANUFACTURER OF
SANDERFORD'S HOME-MADE ALL PORK SAUSAGE
FRANKFURTERS, MINCED HAM, BALOGNA, ETC.
(MADE FRESH EVERY DAY IN THE YEAR)
RALEIGH, N. C.



15.00

The W. H. King Drug Co.,
City

OVER

CHARLES H. FOX,
Book-binder and Blank Book-maker,
NO. 148 EAST STATE STREET
TRENTON, N. J.

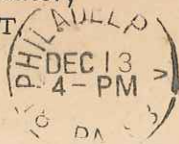

5.00

*Crossley Manufacturing Co.,
Trenton, N. J.*

CENTENARY
MAY 2-6, 1940
POSTAGE STAMP
OFFICE ONE
POST OFFICE
Washington Philatelic Society
HOTEL MAYFLOWER
WASHINGTON, D. C.

WASHINGTON
MAY 6 '40
D. C.
U.S. POSTAGE
.02
METER
PB. 51004

15.00

THE MAILOMAT
OFFICIAL CACHET
THE NEW INVENTION honors the
100th Anniversary of the Invention
of the POSTAGE STAMP.

Fidelity
945 Pa Ave
City

EMERGENCY AID OF PENNSYLVANIA
1428 WALNUT STREET
PHILADELPHIA



5.00

Miss Eliza A. Bacon,
304 W. Walnut St.

Gran., Ohio

Emerson Club.

OVER



Persons having access to old correspondence, would do well to search among it for old, cancelled Postage Stamps, and send anything they may find to E. T. Parker, Bethlehem, Pa., who will pay good prices for desirable stamps. Extra prices paid for stamps on original envelopes.



9.50

Mr. John E. Leckman,
244 Ashmore Ave.,
Trenton, N.J.

OVER

RETURN IN FIVE DAYS TO
JAMES CLARK, JR., & CO.,
High Grade Electrical Supplies and Repairs,
313 and 315 W. Main Street,
LOUISVILLE, KY.



8.00

Electric Porcelain & Mfg. Co.,
Trenton, N.J.

MUSICAL RECORD

EDITED BY
PHILIP HALE.

All the News of the
Musical World

ABLE CRITICISMS AND REVIEWS,
CURRENT TOPICS,
CORRESPONDENCE,
ETC.

SINGLE COPIES,
15 10 CTS.

ONE DOLLAR A YEAR
\$1.50 PER YEAR.

OLIVER DITSON COMPANY

453-459
WASHINGTON STREET



J. N. Wheeler
Windsor

N. J.

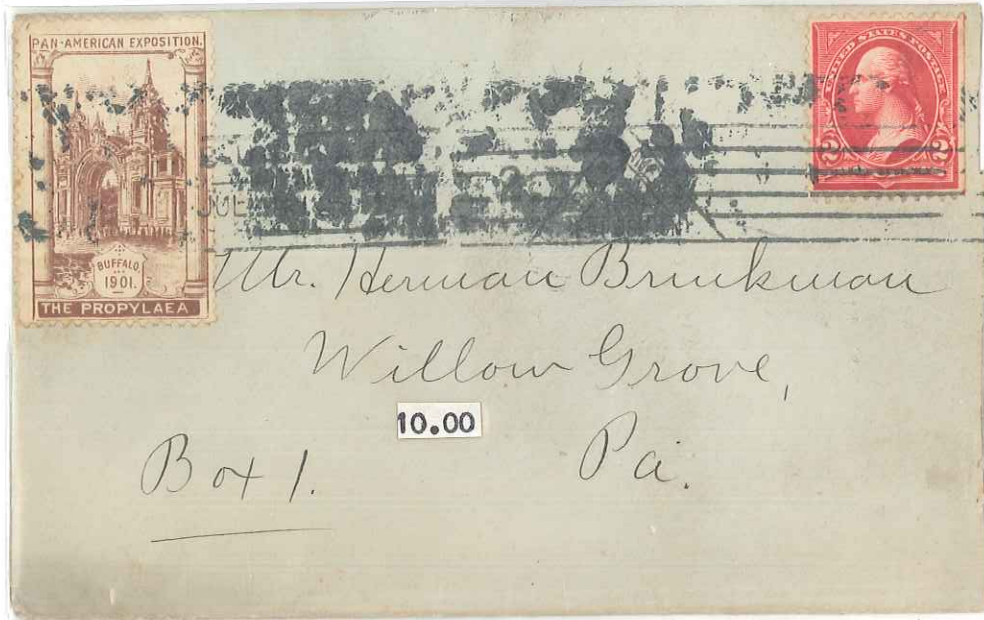

Mr. Herman Brukman
Willow Grove,
Bot 1. Pa.

10.00

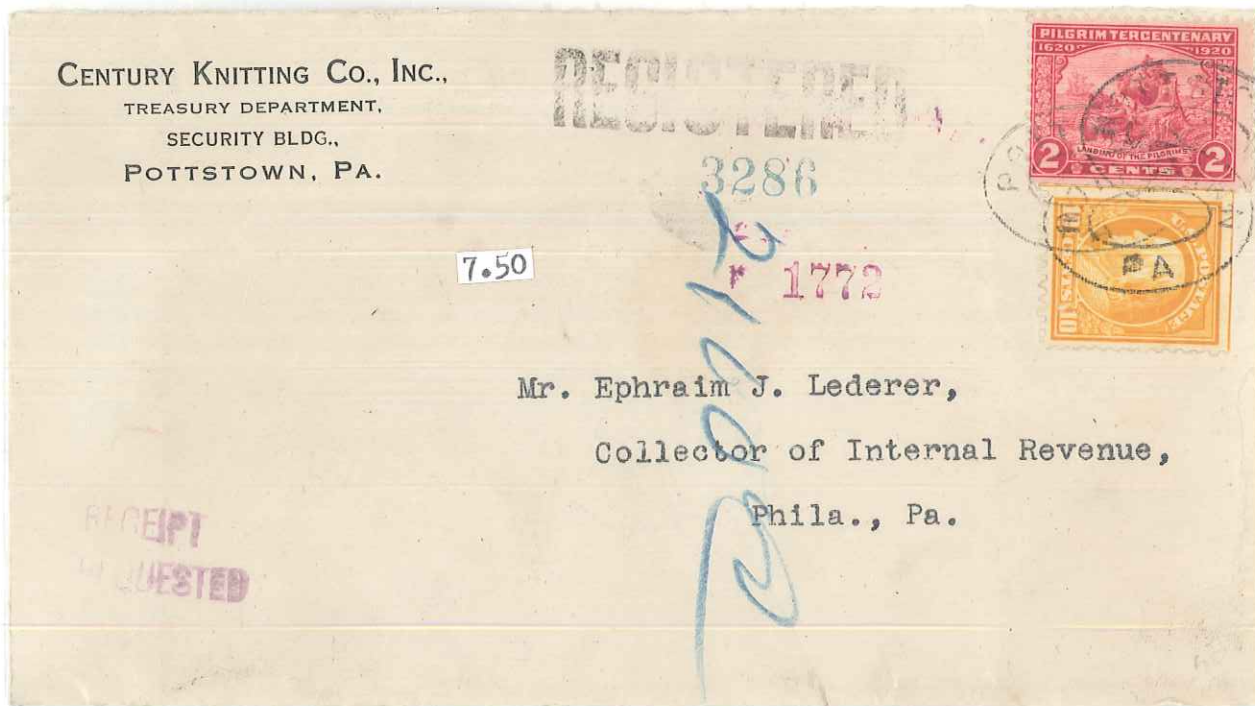

CENTURY KNITTING CO., INC.,
TREASURY DEPARTMENT,
SECURITY BLDG.,
POTTSTOWN, PA.

REGISTERED

3286

7.50

1772

Mr. Ephraim J. Lederer,
Collector of Internal Revenue,
Phila., Pa.

RECEIPT
REQUESTED

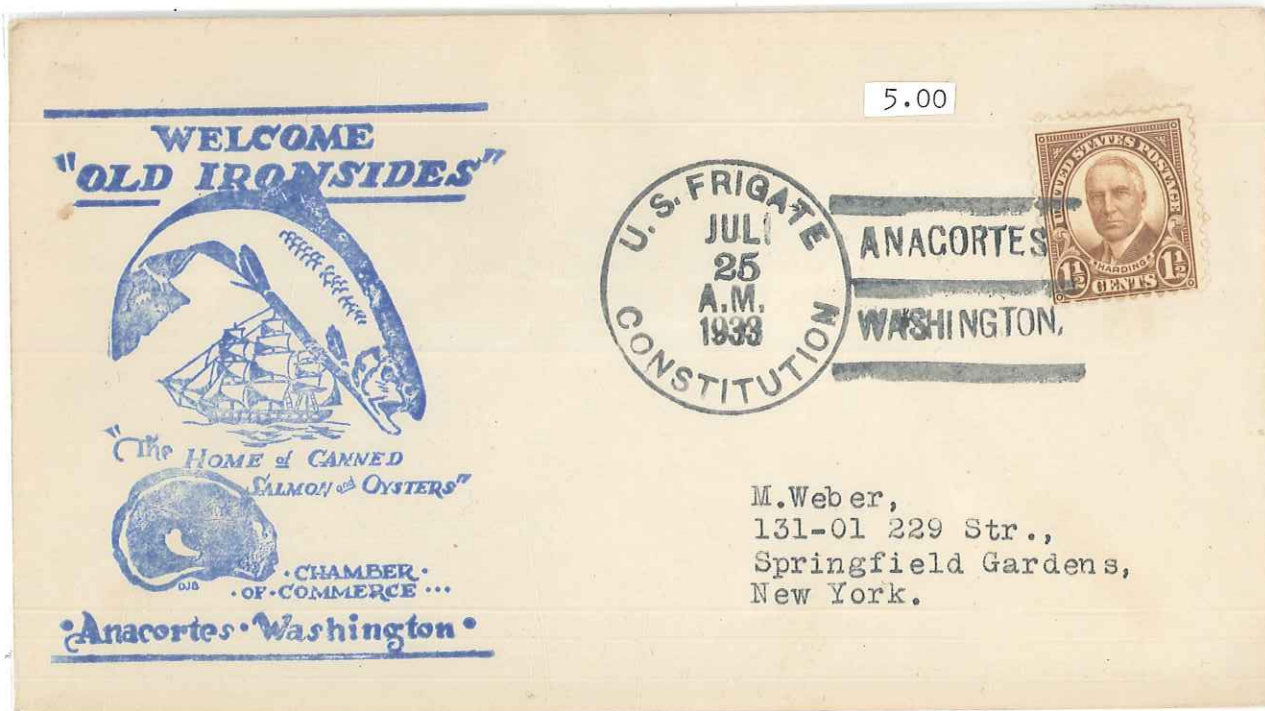

WELCOME
"OLD IRONSIDES"



"The HOME of CANNED
SALMON & OYSTERS"



Anacortes • Washington •

5.00

U.S. FRIGATE
JULI
25
A.M.
1933
CONSTITUTION

ANACORTES
WASHINGTON,



M. Weber,
131-01 229 Str.,
Springfield Gardens,
New York.

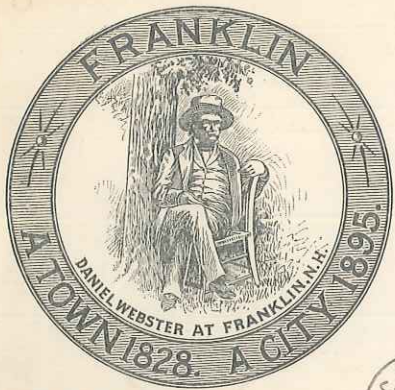

20.00

RETURN TO
CITY MARSHAL,
FRANKLIN FALLS, N. H.

*Prof. Edmund R. Angell,
Derry N.H.*

OVER



Miss Marguerite Bahlke

7.50

6 Talbot Road

Windsor Hills

Baltimore

Maryland

Valentine

G. A. 10

IF NOT DELIVERED IN TEN DAYS RETURN TO

MCCORMICK DIVISION

INTERNATIONAL HARVESTER COMPANY

OF AMERICA

O. H. BROWNING, GENERAL AGENT,
HARRISBURG, PA.



OVER



6.50

Mr. W. A. Starner,

A L G A,

Cumb. Co.

Pa.



FREIGHT AGENT.
DETROIT, - MICHIGAN.

15 00



*Detroit White Seed Works
City*

FROM: *Arthur F. Brackett
2 Broadway Avenue
Providence, R.I.*

10 00

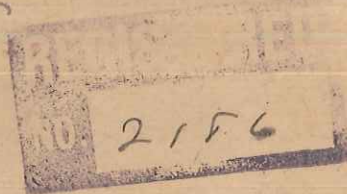

166515

ASD
SOUTHWESTERN STAMP COMPANY,
503 SLAUGHTER BUILDING,
DALLAS, TEXAS.

FOREIGN POSTAGE STAMPS
FOR COLLECTORS



Laugh club
NATIONAL BROADCASTING COMPANY, INC.
711 FIFTH AVENUE
NEW YORK CITY



15.00

Dorothy and Gladys Ruckle,
2307 Lautetta Ave.,
Baltimore, Md.

COLUMBIA GRAPHOPHONE
COMPANY

COLUMBIA GRAFONOLAB, COLUMBIA RECORDS AND THE DICTAPHONE
1812 EAST 30TH STREET, CLEVELAND, OHIO



7.50

Mr. C. L. Clark.

Burghill, Ohio.

BILL & CALDWELL,

SOLE AGENTS

ORANGE HAT WORKS.
MANHATTAN STRAW WORKS.
5 WASHINGTON PLACE,
NEW YORK.

12.50



Mr. W. H. Vass

E. Stroudsburg

Pa

Frank J. Eppeler,

ANTHRACITE &
BITUMINOUS

COAL

AT WHOLESALE
AND RETAIL

TRENTON, N. J.



5.00

Mr. John Leckman,

#358 Morris Ave.,

Trenton, N.J.

12.50



Mr. Arthur Clark
524 William St.
Cape Girardeau,
Missouri.

12.00



Mr. Paul Cherry
Cape Girardeau,
Missouri

P.O. Box 120

11.50



DONALD Z. RUPP
132 MELROSE AVE.,
E. LANSDOWNE,
PA.

AFTER 5 DAYS RETURN TO

G.A. Woltman
314 N. Menard Ave.
CHICAGO, ILLINOIS



6.50

Mrs. George A. Woltman
602 Jessop Place
York, Penna.

The
G.F. Brunt Porcelain Works
MANUFACTURER OF
HIGH GRADE PORCELAIN
for Electrical Purposes.
EAST LIVERPOOL, OHIO, U.S.A.



5.00

ELECTRICAL PORCELAIN & MFG. CO.,
TRENTON, N.J.

12.00



Mr. Paul Cherry
Cape Girardeau,
Missouri

P.O. Box 120

Hotel Chatham
423 PENN AVENUE
PITTSBURGH, PA.
C.F.B.



Herrn Gerhard Penning
Germany. Berlin Lichterfeld
Ferdinand Str. 11.



Mr. O. Hofmann
Feilbergstr. 84/II,
(13b). K e m p t e n /Allgäu/,
Bavaria
GERMANY - American Zone.



Dr. George P. R. Schoenemann
340 Lexington Ave.
City.



B. & O. MOUNT ROYAL STATION, BALTIMORE, MD.

RIVERSIDE.

DEC 18-16

11--AM

CAL.

→
PANAMA CALIFORNIA
INTERNATIONAL EXPOSITION
AT SAN DIEGO 1916



Mr Paul Kendig

12.50

Seneca Falls

N. Y.

5.00



PANAMA CALIFORNIA
INTERNATIONAL
EXPOSITION
AT SAN DIEGO
1916



C. Horton Porter, General Agent,

Northwestern Mutual Life Insurance Co.,

93 State Street,

Albany, N. Y.

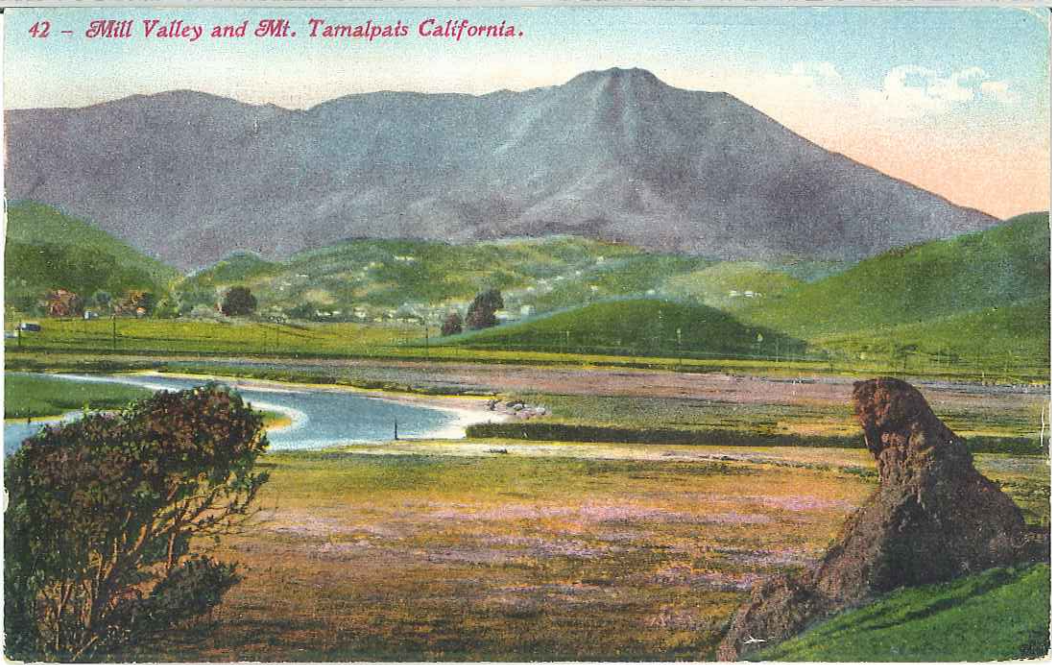



MAIN CORRIDOR, S. N. S. MANSFIELD, PA.

COLLEGE PHARMACY



Handwritten scribble in red and black ink.

San Francisco
DEC 24 1914
THIS SERVICE COMMUNICATIONS
3:30 P.M. EXPRESS

WORLD'S PANAMA-PACIFIC EXPOSITION 1915



5.00

*Charley Brown
Savona*

*C/o James Brown
RD 5
Savona, N.Y.*



S. F. 65 A View of San Francisco, Showing Nob Hill.

Fairmont Hotel

Alcatraz Island

Angel Island

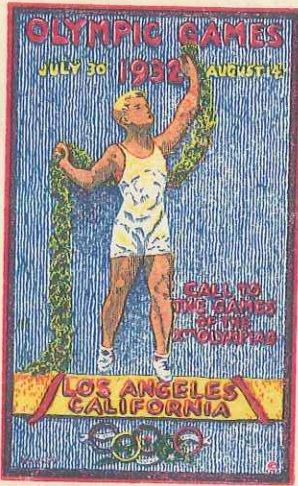

FIRST DAY COVER

718



Mr. Arnold J. Biese
c/o Gimbels, Book Dept,
Pittsburgh, Penna.

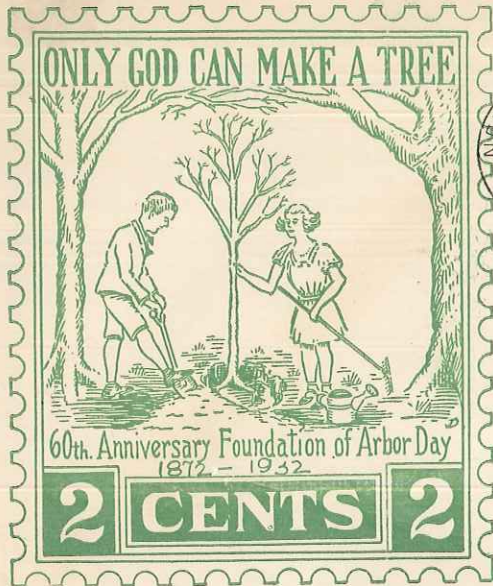

22.00

Mr. James M. Paul
406 Roosevelt Ave.
York, Pennsylvania



Mr. Joseph L. Steele

1608 Boas Street

Harrisburg, Pennsylvania

Franklin D. Roosevelt



35.00

COMMEMORATING THE 150TH ANNIVERSARY
OF THE BIRTH OF
DANIEL WEBSTER
1782-1932

Mr. George H. Blake
12 Highland Ave.,
Jersey City,
N.J.



Commemorating the two hundred and
fiftieth anniversary of the arrival
of William Penn in America
1682-1932



25.00

To

Mr. James A. Stewart,
612 Gormley Ave.,
Carnegie, Penna.

724

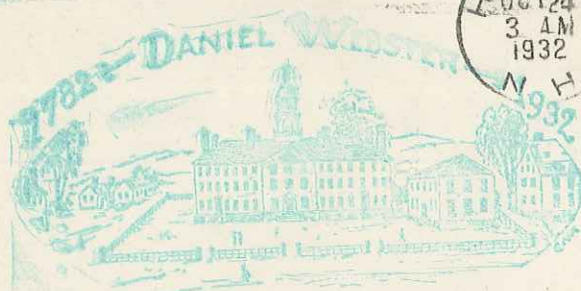

30.00

"OLD DARTMOUTH" IN WEBSTER'S TIME
Class of 1801

DARTMOUTH COLLEGE, HANOVER, N.H.

S.C. Weaver.
Room # 800
Penna, R.R. Y.M.C.A.
Penna, Station,
New York City, N.Y.

Occasion Daniel Webster.
October 24, 1932



DANIEL WEBSTER

1782

1932



25.00

Miles Glutton,
Kent,
Orleans Co N.Y.

HARDING MEMORIAL
MARION, OHIO



DEDICATED JUNE 16, 1931
BY
HERBERT HOOVER, PRESIDENT, U.S.A.
EX. PRESIDENT, CALVIN COOLIDGE
GEORGE WHITE, GOVERNOR OF OHIO



Mr E.E.White;

30.00

Chauncey;

New York.

*Spreddece
1200 west 9th
P.O.*



Business Reply Envelope

No Postage Stamp Necessary if Mailed in the United States

POSTAGE WILL BE PAID BY..

M·J·B·Co.

816 TRACTION AVE.

LOS ANGELES CALIF.



FIRST CLASS
Permit No. 4000
(Sec. 510 P.L. & R.)
LOS ANGELES, CALIF.

Business Reply Envelope
No Postage Stamp Necessary if Mailed in the United States

POSTAGE WILL BE PAID BY..

M·J·B·Co.
816 TRACTION AVE.
LOS ANGELES, CALIF.



7.50



COMMEMORATING THE VISIT OF THE
LINDBLAD TRAVEL TOURIST EXPEDITION 1970
TO THE UNITED STATES PALMER STATION
ABOARD THE M.S. LINDBLAD EXPLORER

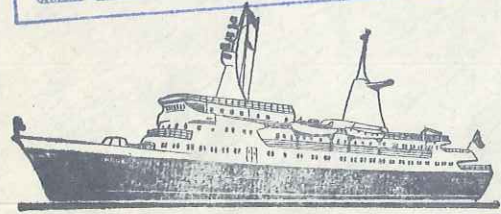

M.S. LINDBLAD EXPLORER - ANTARCTICA-1970

VIA AIR MAIL

DEPOSITED IN
ANTARCTICA 1970

LELAND C. LEWIS
615 S. LINCOLN ST.
SANTA MARIA, CALIF.
93454 U.S.A.

THIS LETTER HAS BEEN DELAYED FOR ONE YEAR
BECAUSE OF DIFFICULTIES IN TRANSPORTATION
AT LITTLE AMERICA, ANTARCTICA.



7.50

W. J. Schnur
Detroit Athletic Club,
Detroit, Michigan.



Commemorating Byrds arrival from little America on his 2nd Antarctic Expedition.
Sponsored by F. W. Kopyta.



5.00

ADDRESS YOUR MAIL TO STREET AND NUMBER



NEW YORK PL

Miss Flora Dwight
266 Friedensburg Avenue
Mount Penn, Beaks Co.
Penn.

An Arctic Dairy.

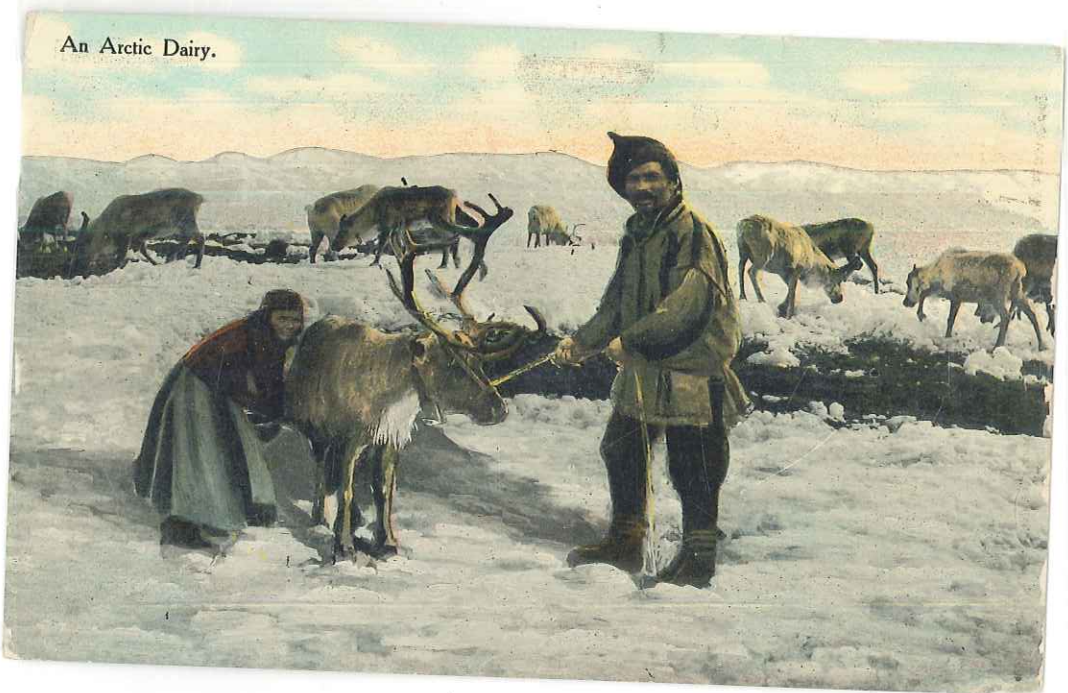

6.00



Mrs. A. L. Hoff
162 W. North St.,
Bethlehem,
Pa.
U.S.A.

Wm. Meldrum
POSTMASTER

8.00



ANNA C. HINZ
BOX 469, R. D. 2
READING, PA.

From: R. COGSWELL
4433 N. BANCROFT ST
PHILA., PA. 19140



Contract No.

If Address is new check block

04907

25.00



FAMILY PUBLICATIONS SERVICE, INC.

1 North 13th Street

Philadelphia, Pennsylvania 19107

FPS C-19R

OVER Burlington Route

Post Card



71 YEARS AGO TODAY

July 28, 1862

The assorting of U. S. Mail aboard a train while enroute was first put into practice. West Quincy to St. Joseph, Mo., on the Hannibal and St. Joseph R.R.—now a part of the Burlington R.R.



12.50

This card furnished by the Burlington Route for mailing in the Postal Car of its World's Fair Exhibition train.

Compliments of

W. Cotsworth Jr
Passenger Traffic Manager

Bob Scherman
Int. Agt.
R. Rydys.
Shipperburg Pa.

OVER

RAILROADS at the
New York World's Fair 1939

Railroads on Parade

Railroads at Work

Railroads in Building

10.00

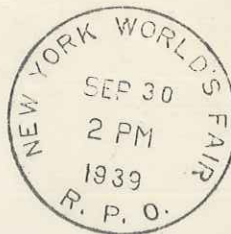

*Master R. Hogan
530 W. 112 St.
New York, N.Y.*



OVER

NATIONAL PHILATELIC WEEK

THE INAUGURATION OF

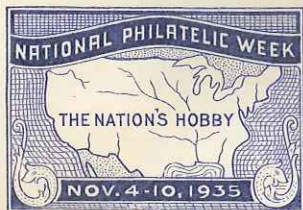

TO PROMOTE STAMP COLLECTING

1935 - NOVEMBER 4 TO 10 - 1935



Julius C. Valentin,
5477 Everett Ave.,
Chicago, Ill.

Louis J. Catelli

Strater Brothers Tobacco Co. OVER

INCORPORATED 1891
LOUISVILLE, KENTUCKY.

PLUG BRANDS
KISMET



DAY'S WORK



HAND SPIKE

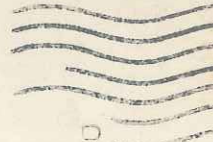

20.00

Mr. N. H. Yearick,
Nittany,
Penn.

RETURN AFTER FIVE DAYS TO
THE CHICAGO, ROCK ISLAND & PACIFIC RAILWAY
Frank O. Lowden, James E. Gorman, Joseph B. Fleming, Trustees
PASSENGER TRAFFIC DEPARTMENT
La-Salle Street Station
Chicago, Ill.

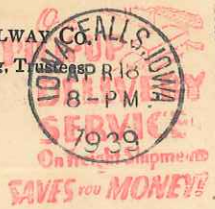

25.00

Jennie Weaver Miller,

General Delivery,

Iowa Falls, Iowa.

*Holliver
Iowa*

Ship and Travel "Rock Island"
Route of the "Rockets"

P.O. Box 5-43



FURNESS
LINES

FURNESS HOUSE
34 WHITEHALL STREET
where Broadway Begins
NEW YORK 4, N.Y.

BERMUDA
SOUTH AMERICA
NOVA SCOTIA
NEW FOUNDLAND
WEST INDIES



12.50

The Market Forge Company

L.P. Swartz

Everett,

Massachusetts.

Mrs S. L. Hackett
MOHAWK MINING COMPANY

"SUCCESS FOLLOWS THE NAME"
ALLAMOORE, TEXAS



25.00



Mrs Hudson C. Sutherland

Portland

Oregon

*Care of
Du Pont Company Office*



8.50



CECIL E. WISE
Rt. 1
ATTICA, OHIO

HARDING MEMORIAL
MARION, OHIO



DEDICATED JUNE 16, 1931
BY
HERBERT HOOVER, PRESIDENT, U.S.A.
EX. PRESIDENT, CALVIN COOLIDGE
GEORGE WHITE, GOVERNOR OF OHIO



30.00

Mr Frank J Frey
205 N IIth St.
Phila. Pa.

L. R. Saunders
Cable-Gazette Apts.
Missouri City, Iowa



15.00

M. P. Rodermund
130 Mauticello
Jersey City
N.J.

MANILA
U.S. No. 20791

Mr. John T. Fleming
330 E. Main St.
Waterbury, Conn. USA

FEB. 3-7, 1937



XXXIII INTERNATIONAL
EUCCHARISTIC CONGRESS
MANILA, P. I.

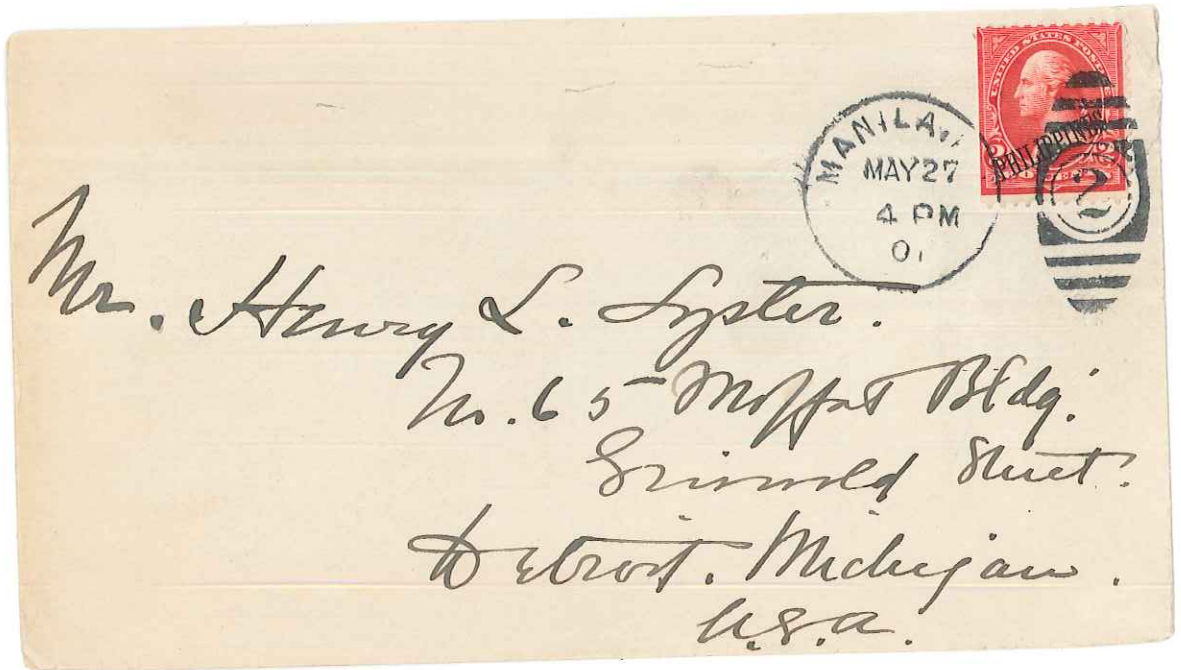

Dr. Otto Zelezny
54 R. Lake, San Juan
Manila

**CANAL ZONE
POSTAL CARD**

First Day of Issue
April 1, 1969

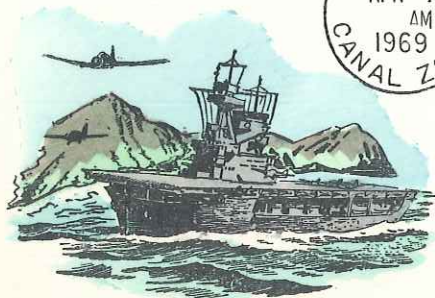

8.00

FIRST DAY OF ISSUE

THE SPACE BELOW MAY BE USED
FOR CORRESPONDENCE.



VICTORY

5.00



THE SPACE ABOVE IS RESERVED FOR POSTMARK.

POSTAL CARD

THE SPACE BELOW IS FOR THE ADDRESS ONLY.



INAUGURATION DAY
PRESIDENT MANUEL A. ROXAS
MAY 28, 1946

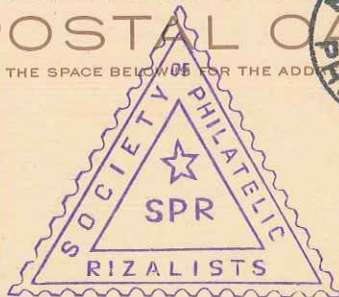

THE SPACE BELOW MAY BE USED
FOR CORRESPONDENCE.

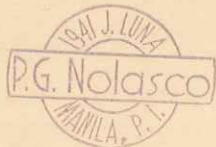

C. C. D - 103



VICTORY

5.00



THE SPACE ABOVE IS RESERVED FOR POSTMARK.

POSTAL CARD

THE SPACE BELOW IS FOR THE ADDRESS ONLY.



MR. PRISCO G. NOLASCO
1941 J. LUNA, TONDO, MANILA

July 9-1934

First day of delivery
of mail from New PO.



POST OFFICE DEDICATION
SAN JOSE, CALIFORNIA
CACHET: Chamber of Commerce
S. J. Philatelic Club

UX9
Cat. 80.-

"Manila to Macao"

10.00



VIA AIR MAIL
TRANS-PACIFIC ROUTE

Mr. William J. Le Valley,
60 Maple Ave., Newark,
West Warwick R.I., U.S.A.

Account Official

Sr.

Admiral. Leonard.
Postmaster.
Leicester.

S.G.P.
M & B.

Pen.

USA



AIR LETTER

Via Air Mail
Par Avion

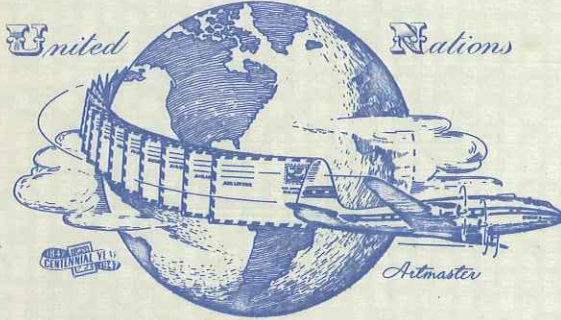

40.00

FIRST DAY COVER-AIR LETTER SHEET

UCI



AIR LETTER

Via Air Mail
Par Avion

1ST DAY OF ISSUE



5.00

UNITED NATIONS
10c Air Letter
SHEET

ANNÉE INTERNATIONALE DE L'ENFANT



0,80

NATIONS UNIES 1,10

NATIONS UNIES



5.00



First Day of Issue Official Geneva Cachet