

Return to
BELFONT IRON WORKS CO.,
IRONION, Ohio,
if not delivered within 10 days.



*Hannibal Forbes Esq
Wheeling West Va*

SUPERINTENDENT OF SCHOOLS
IRVINGTON NEW JERSEY



Mr. Lester Libby,
Berry Mills,
Maine.

SPECIAL DELIVERY

Return to ABRAM FRENCH & CO.,
89, 91 & 93 Franklin St., BOSTON, Mass.,
If not delivered within 10 days.



*Walter M. Colony Esq
So. Poland
Maine*

1774



5.00

Robt. M Hare
New Cumberland
Pa

Return to ~~██████████~~,
NEW HAVEN, Conn.,
If not delivered within 5 days.
A. Peterson
38 Auburn St.



Mrs. Clarence Hamilton
Madilla
New York.



Vernon Talbot,
411 East Main St.,
Meriden,
Conn.

DETROIT, MICH
FEB. 19
11-AM
1894



Miss
Emilie Gessler
~~Cafe Jura am Stern~~
~~Ernst Barlow~~ ~~Yurach~~
Chicago ~~Angau~~

5.00

BOSTON
MAR
3 PM
1909



Mrs. L. J. Hart,
1331 Susquehanna St.,
Harrisburg,
Pa.

BALTIMORE, MD
JAN 20 9 PM
1955



Erwin Zimmerman
Bahnstr 6
Willich bei Krefeld
GERMANY

TURING COMPANY

I A.



#498 11x11 -1917

H. A. Joham,

P. O. Box 614,

St. Louis, Mo.

Box Cat 20⁺-1937

IMMEDIATE.

United States Weather Report.

By authority of the Post Office Department, June 18, 1881, this Report will be treated in all respects as letter mail.

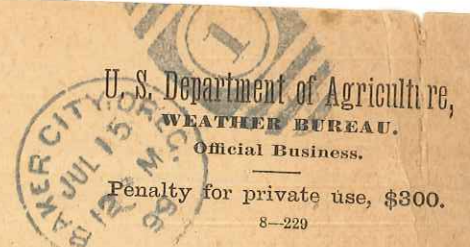

The Oregon Sugar Co,
La Grande, Oregon

from
Mrs G. B. Nind
161 Middlesex Ave
Medford, Mass.

262, 176 -81
265, 270



102

Mr E. C. Houck
B. F. M. Stamp Co
352 W. Philadelphia St
4809 York Pa.

267495



Hotel Chatham
423 PENN AVENUE
PITTSBURGH, PA.
C.F. BANNING.



Gavon Chr. Banning
106

Germany.
Berlin - Lichterfelde
Ferdinand Str. 11.



Mr. O. Hofmann

Genossenschaftsstrasse 19

REHAU, Ofr.

GERMANY - US Zone

VIA AIR MAIL

105
Return to
THE AMERICAN EXCHANGE NATIONAL BANK,
NEW YORK, N. Y.,
If not delivered within 3 days.

1885



Mechs National Bank

Linton N.J.

Return to ISBELL & CO.,
TALLADEGA, Alabama,
If not delivered within 5 days.



Mess. Geo. J. Adams & Co.
New Orleans
La.



THIS SIDE OF CARD IS FOR ADDRESS ONLY

Mr Wm Lane
52 Bank St
City



THIS SIDE OF CARD IS FOR ADDRESS

Mrs P. Fisher
279 Avenue C
Brooklyn

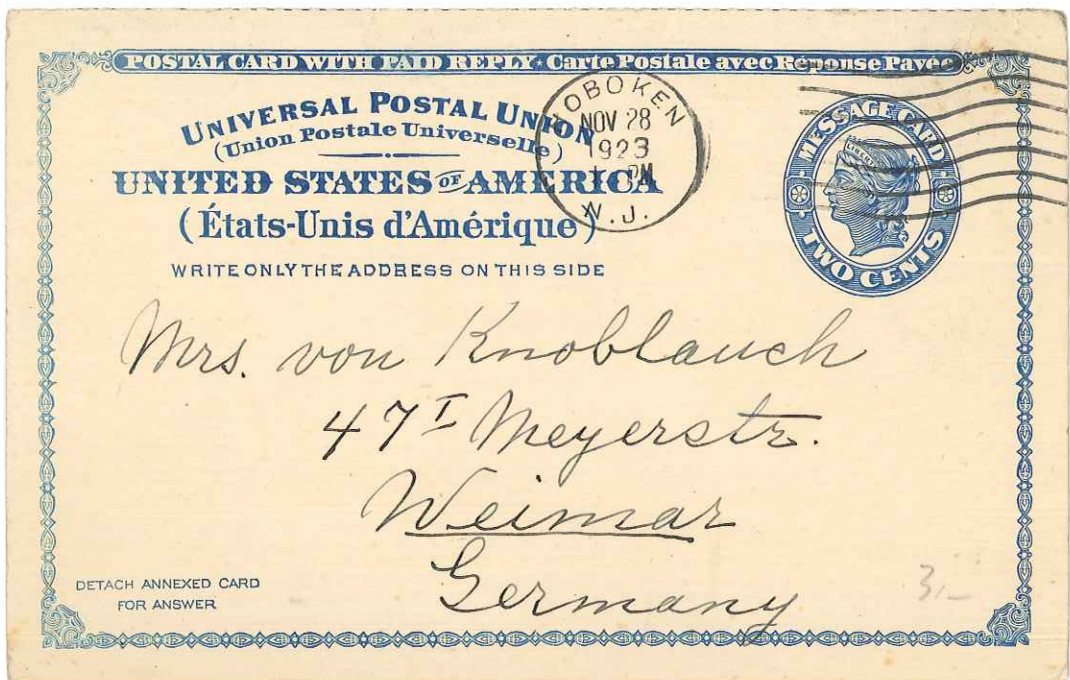

Sgt. LEON G. ELSTON - 33741821
Sq. A - 1262 AAFBV
APO 498 9/5 P.M., N.Y.



Free
[Postage cancellation bars]

Miss Harriet A. P. [unclear]
219 Westervell Ave.
Staten Island, 1, N.Y.

COMMEMORATING
THE
DEDICATION
OF THE
BRANCH POST OFFICE
FIRST DAY OF THE
3rd INTERNATIONAL
PHILATELIC EXHIBITION
"TIPEX"



—THIRD INTERNATIONAL
—PHILATELIC EXHIBITION
—STATION—



GRAND CENTRAL PALACE
New York City
MAY 9th, 1936
FIRST DAY CANCEL

George Reinhard
1433 1/2 Liberty St.
Allentown
Penn.

Return to 160 Court St.
NEW HAVEN, Conn.,
If not delivered within 5 days.



Mr. John H. Platt
City.

Return to E. & J. KOCK,
P. O. Box 41, DONALDSONVILLE, La.,
If not delivered within 10 days.



*Mess Flower King
New Orleans*

POSTAL LIFE INSURANCE COMPANY
POSTAL LIFE BUILDING
511 FIFTH AVENUE
NEW YORK, N. Y.



REGISTER
OR
SURE
ABLE MAIL

Mr. Reeves D. Batten,
264 Oriental Place,
Lyndhurst, New Jersey.

EDWARD W. HEUSINGER,
San Antonio, Texas.



Members list

*Mr. G. E. Curock,
P.O. Box 273,
Galveston,
Texas*

Return to THE TAYLOR CHAIR CO.,
BEDFORD, Cuyahoga Co., Ohio,
If not delivered within 10 days.



Taylor Chair, Co

Bedford
Ohio

Cuyahoga Co



Mrs. Suther Day,
Ravenna,
Ohio.



Isaac C. Wright
(24th South St)

~~Charles D. Allen~~
~~24th South St~~
~~Philad~~
Mary T. Tibbons.
~~Henry Strong~~
923 Spruce St
of Yoga County.
Philad
Penn



Dec. 1887

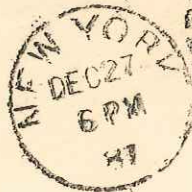

George H. Sullivan, Esq.,
Care Messrs. Sullivan & Cromwell,
Drexel Building,
N. Y.

AMERICAN BOOK EXCHANGE,
JOHN B. ALDEN, MANAGER.

Offices, Sales and Editorial Rooms.
TRIBUNE BUILDING.

Manufacturing and Shipping Departments:
26 BEEKMAN STREET & 18 SPRUCE STREET.

P. O. Box 4540. NEW YORK CITY.



"Reports"
Lebanon
O.

Return to WILLIAM TAYLOR, SON & CO.,
Cushing's Block, CLEVELAND, Ohio,
If not delivered within 10 days.



W. K. Quier
Bedford
Ohio

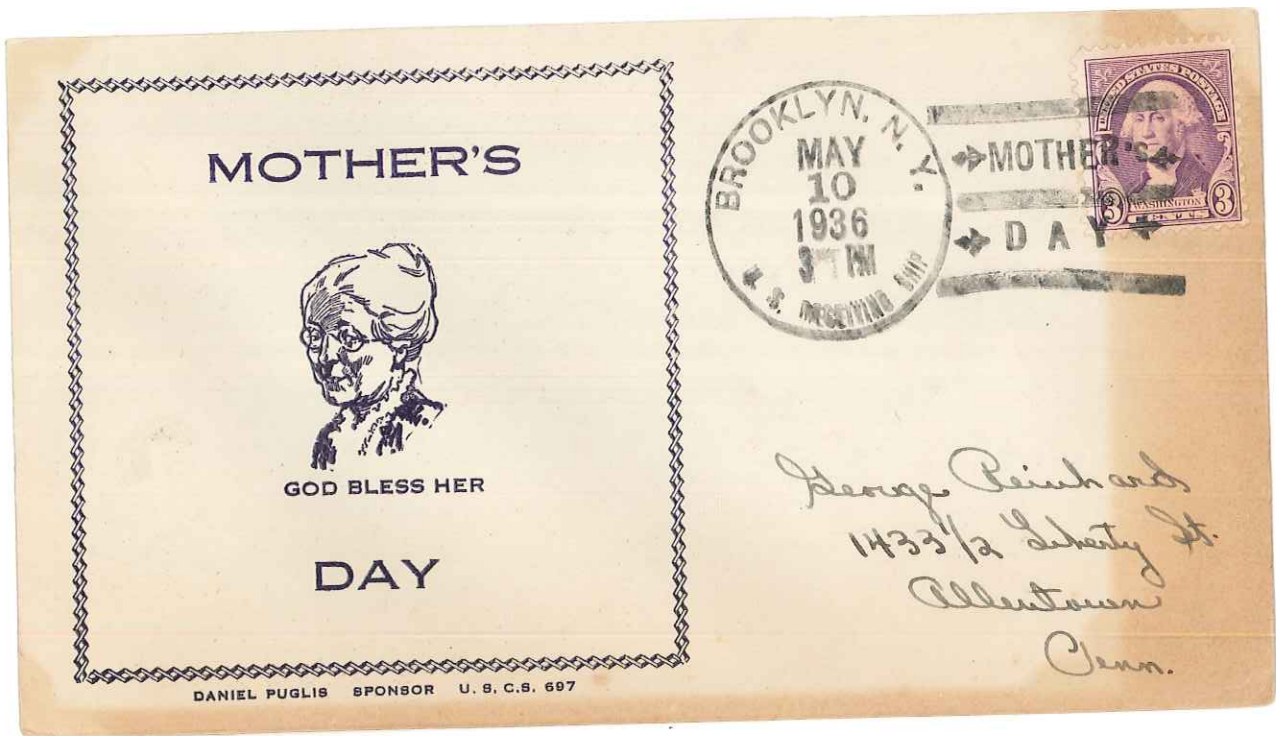



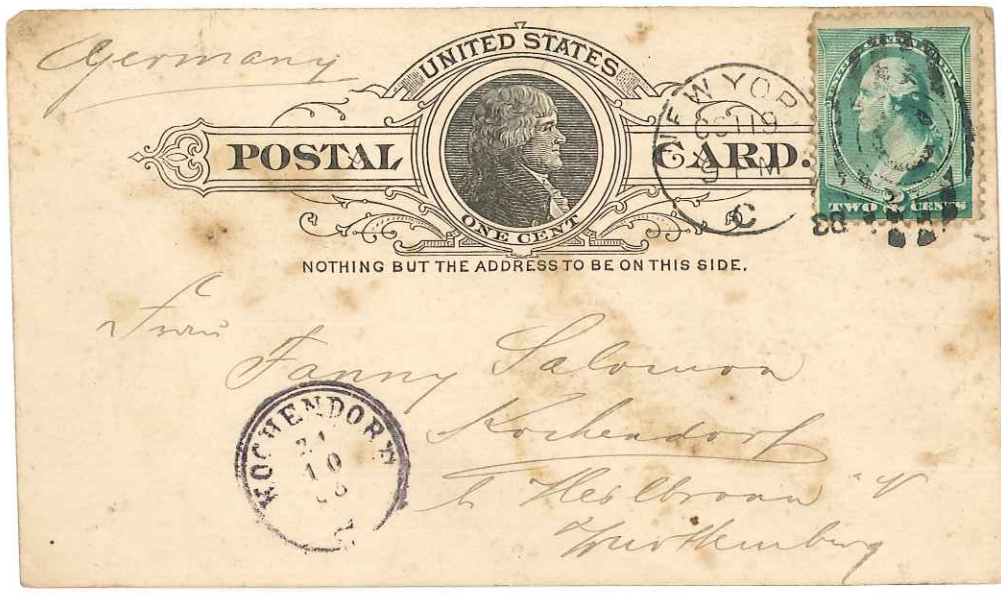

From
Fanny Salomon
Kochendorf
H. Hebbrown
Hertshumby

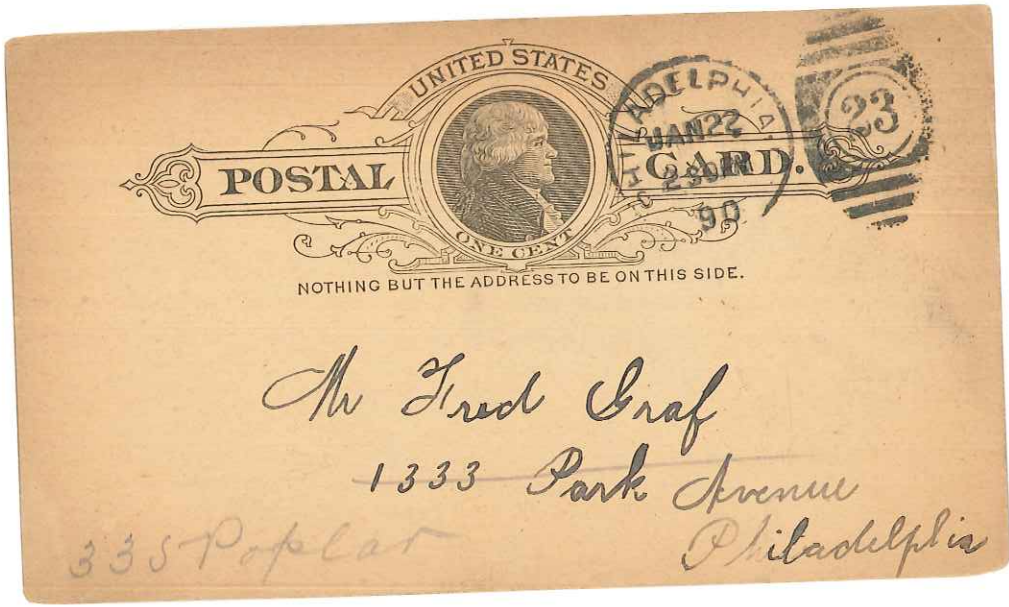

Mr Fred Graf
1333 Park Avenue
335 Poplar Philadelphia



4, 293-50
HOWARD K. THOMPSON, M. D.
330 DARTMOUTH STREET
BOSTON 16, MASS.

Mrs. Joseph Abdenour
425 Shawmut Avenue
Boston, Mass.

103

Pvt. Ed. Stegemoller
35992876
206 Ord. Sv. Co.
APO-600
c/o P.M., N.Y., N.Y.



Mr. & Mrs. H. E. Stegemoller
1028 N. King Ave.
Indpls, 8, Ind.

E. Pannenborg
RFD # 3 Syracuse N.Y. 13211



Society German Engineers
Verein Deutscher Ingenieure
Berliner Bezirksverein
Germany
Berlin SW
Yorkstr. 8 III

REPLY POSTAL CARD / Carte Postale Réponse

UNIVERSAL POSTAL UNION
(Union Postale Universelle)

UNITED STATES OF AMERICA
(États-Unis d'Amérique)

WRITE ONLY THE ADDRESS ON THIS SIDE

Mr. C. Schalk.
Königsplatz 1.
Germany. Speyer (Pfalz)





20 Fern St.
Rochester 5
N. Y.

(Air Mail)
ROCHESTER
APR 30
6 PM
1947
N. Y.



Mrs. L. Schlaffer - Puter
28 Boushman att. str.

Returned for Additional Postage
ROCHESTER
MAY 1
9:30 PM
N. Y.



Luzern
Switzerland



Return to:
J. A. Strouquist,
S. D., Disbuck, Ariz.

DISBEE
SEP 8
7-AM
1906



425 1576

Frank Bohn,

#2 - 6 New Trade St.
New York City, N. Y.



NEW YORK
MAR 29
12:02 PM
1947



THE SPACE ABOVE IS RESERVED FOR POSTMARK.
POSTAL CARD.
THE SPACE BELOW IS FOR THE ADDRESS ONLY.

2151
640456V

Ernst Petritz
Moozinsky Str. 5
Dresden
Germany

POSTAL CARD WITH PAID REPLY - CARTE POSTALE AVEC RÉPONSE PAYÉE

UNIVERSAL POSTAL UNION
UNION POSTALE UNIVERSELLE
UNITED STATES OF AMERICA
ÉTATS-UNIS D'AMÉRIQUE



GRAND CENTRAL
STATION



THIS SIDE OF CARD IS FOR ADDRESS ONLY

Ing. Walter Pohlmann

Hamburg, Altona, Germany
3/53



Mr. Mohamed Sami Mohamed
256 Sterling Place
Brooklyn
New York, N.Y.



Miss Estella Bump
Willimantic
Conn

10.00

BROOKLYN N.Y.
OCT. 12
10³⁰PM
1894



Comte de Wierzbicki,
8 rue de Berne
Paris.

PARIS
OCT 12 1894

France.

IF NOT CALLED FOR IN 5 DAYS, RETURN TO
R. O. MORRIS,
SPRINGFIELD, MASS.

SPRINGFIELD
SEP
25
6 PM
1897
MASS.



Mr John E Morris
Travelers Ins. Co.
Hartford Ct



Mrs. John E. Morris
2 Ward Street,
Hartford
Ct.

Mrs. Hugh Spencer
Chester, Conn.



Mr. and Mrs. Vernon Talbot
11 East Main St.
Meriden, Conn.

North
12/21



8.00

Mrs. Mattie Skidder
Griffin
Ga.

13-60



Capt. Wm J. A. Gay
Millsbridge
Maine

6.00



Miss Virginia B. Fell.
845 Pennellym Place
To Mr. Ayles - Ocean City, New Jersey.

6.00



Wm C. Robinson & Son Co.
32 South Street
Baltimore
Md.



RETURN TO
I. K. FELCH,
Lock Box 723,
Natick, - - Mass.
If not delivered in 10 days.



Dec-17-77

Chas P Jones
Meriden
Conn



Mr. J. S. Morris
Travelers Ins Co.
Hartford
Conn

THE SECRETS OF SUCCESS IN
MANUFACTURING ARE TWO—
METHODS AND MACHINERY

'00

11



A HUNDRED
EXPERT
ARTICLES

EGYPTIAN POTTERY CO

TRENTON,

N. J.

6.00

FOR MEN AT THE TOP—
WHO THINK, PLAN, AND BUY

AIRMAIL



5.00

M. P. Rodermond

P.O. Box 251

Bloomfield

N. J.



FIRST CLASS
Permit No. 4000
(Sec. 510-PT & R)
LOS ANGELES, CALIF.

Business Reply Envelope

No Postage Stamp Necessary if Mailed in the United States

POSTAGE WILL BE PAID BY--

M·J·B·Co.

816 TRACTION AVE.

LOS ANGELES, CALIF.



10

3-70

L. d. Ihre Waare
 von 17. VI. d. erhalten. Treue gemacht
 für Euch dass Sie die
 Liebb. waare in. Hoffe
 Her habt Euch recht
 erholt. Hier ein Bild
 der berühmten Wand
 stätte, nach heraldisch
 Louisaufführerimpere
 gibt oder auch Opfers.
 Die besten, Künster
 der Welt. Celles Liebe
 von Eures Lieber
 20. VII.

UNITED STATES POSTAGE
 TRANS-ATLANTIC
 30

Via Clipper Ship

ADDRESS
 Mr. 1500
 Ladislav Gilvinyi
 Seilerstraße 28
 Vienna I.
 Germany
 M 1057

5.00

R. R. S.
1 2-12-85

Mr Edwin Gemett,
 Agent,
 via Trazer Branch, Christiana Pa

After 5 days, return to
 THE BANK OF MARLINTON,
 MARLINTON, W. VA.

MARLINTON
 MAY 18 1864
 VA.

2
 UNITED STATES POSTAGE
 2
 CENTS

H. R. Warren Esq
 Hunterville W. Va.

Return to MERRIAM BROS.,
WAVERLY, N. Y.,
If not delivered within 5 days.



Mr John E. Morris
Hartford

Travelers
Insurance Co.

Conn.



10.00



Comtesse de Mierzbicka
Hôtel Bellevue
Neuchâtel
Suisse

CHARLES B. PLACE,
30 BROAD STREET,
NEW YORK.



M^r W. R. Shelby
Grand Rapids
Mich

If not delivered within 10 days, to be returned to



*W. F. Bohan Esq.,
No. 37 Singer Building,
St. Louis
Mo.*

*John Tully,
Counsellor at Law,
120 Broadway.*



*William R. Shelby, Esq.,
Grand Rapids
Mich.*

*Wm. F. Brown Esq.
396 Bridge St.
Wash. D.C.*



20.00

BROOKLYN N.Y.
OCT. 20
10:30 PM
1893



Comte Vincent de Strozzi
8 rue de Berne. S
Paris.
France.

GEO. W. CASS,
ATTORNEY AT LAW,
100 WASHINGTON ST.,
CHICAGO.

CHICAGO
JUN 26
8-PM
19 00
ILL.



June 26/14 00
Amel mntly L & Co
July 12. Wright families
From Cannon after

Mr R Shelby Esq
Grand Rapids
U Prest G R + J R R Mich

WYLAND
1901
VA.



Mr. William H. King,
National Museum,
Washington,
Division of Fishes - D.C.





HIGGINS & GAGE, INC.

23 NO. SANTA ANITA
PASADENA, CALIFORNIA 91107



AIR MAIL

Alfred Ihm
D-8592 Wunsiedel,
P. O. Box 411,
WEST GERMANY



Erwin Zimmerman
Bahnstr 6
Willich bei Krefeld
GERMANY



1893

L Cortan Esq,
16 Rehr Str.



Hagen i. W.
Germany

ED FOR IN TEN DAYS RETURN TO

HARRIS & BRO.,
DEALERS IN
Ed Faney Groceries,
15 & 2307 LARIMER ST.,
R, - - COLORADO.



Miss Mary Harris,

Nassau,

Kokuk co,

Iowa,

P. O. Box # 57,



FIRST DAY COVER

Sagamore Hill
Home of Theodore
Roosevelt, Oyster
Bay, New York
September 14, 1953

Erwin Zimmerman
Bahnstr 6
Willich bei Krefeld
GERMANY



Proctor C. Leas,
Orville,
Ohio.

UNIVERSAL POSTAL UNION
 (Union Postale Universelle)
 UNITED STATES OF AMERICA
 (États-Unis d'Amérique)

WRITE ONLY THE ADDRESS ON THIS SIDE



*Frau Anna Littel
 Doberan
 Mecklenburg
 Germany*

№ 16 : 10

FIRST DAY OF ISSUE



DEVILS TOWER, WYOMING

Devils Tower
 NATIONAL MONUMENT

AN 865 FOOT TOWER OF ROCK, EVIDENCE OF VOLCANIC
 ACTIVITY THAT OCCURRED MILLIONS OF YEARS AGO.



1906-1956



FIRST DAY OF ISSUE

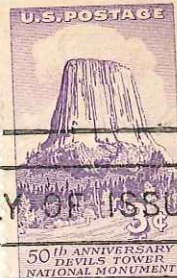

8127 Glen Gary Road
 Towson-4, Maryland

OHIO
 SESQUICENTENNIAL
 1803 ~ 1953

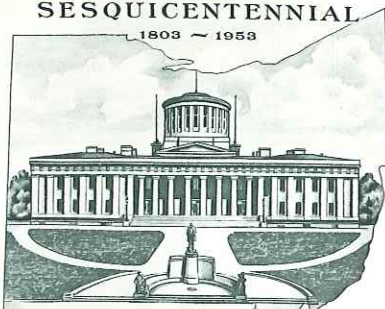

PRESENT CAPITOL
 COLUMBUS



FIRST CAPITOL
 CHILLICOTHE



First Day of Issue



Friedrich Diesinger
 Gartenstr. 2
 Brebach-Saar, SAAR

637 4x0.35 FTB

2-

The Nation's
Wish To
Our President



Happy Birthday

Raymond C Schaffer



Vernon Lemley,
Northbranch,
Kansas.

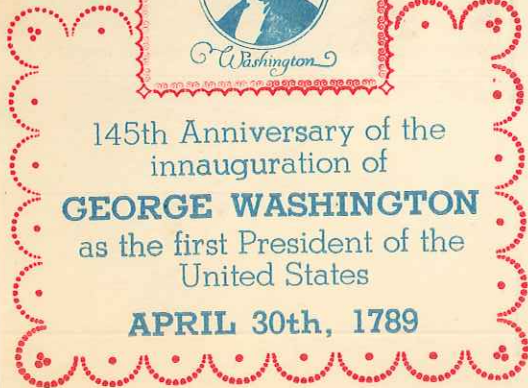

145th Anniversary of the
innauguration of
GEORGE WASHINGTON
as the first President of the
United States
APRIL 30th, 1789



Mr. Vernon Lemley,
Northbranch,
Kansas,

W. R. Starbuck Pres



ABRAHAM LINCOLN
1861 Sixteenth President of the United States 1865

BORN—February 12, 1809, Nolin Creek near
Hodgenville, Ky.
DIED—April 15, 1865



Mr. Vernon Lemley,
Northbranch,
Kansas.



LOWER NEW YORK FROM AIR

OFFICIAL FIRST DAY COVER

AMERICAN STAMP DEALERS ASSOCIATION

7c
Embossed
Stamped Air Mail
Envelope
1958



ISSUED AT
NATIONAL POSTAGE STAMP SHOW
NEW YORK CITY, NOV. 21, 1958



FIRST DAY OF ISSUE
A.S.D.A. NATIONAL POSTAGE
STAMP SHOW STATION



Mrs. John D. Tiffany
804 Burksdale Road
Norfolk, Va. - 27518 -
Va-

FARNHAM
SEP
4
P.M.



Lt. A. Brenneman USMC
VMF 312 2/6 FPO
SAN FRANCISCO, CALIFORNIA

Free

Miss VIRGINIA CAVANNA
515 W. CHELTON AVE
PHILADELPHIA 44, PA.

U.S.S.
MAY
6
1951
P.M.
BATAM



VIA
AIR MAIL

George Weisstack, Steamer Lahn

NEW YORK.

POSTAL CARD - ONE CENT.

76 F. 104 Str.

United States of America

NEW YORK
6 P.M.
A



THIS SIDE IS FOR THE ADDRESS ONLY.

Postamt
1412
96
74-814

D. Weisstack
56. Lohrenger Str.



Berlin Germany

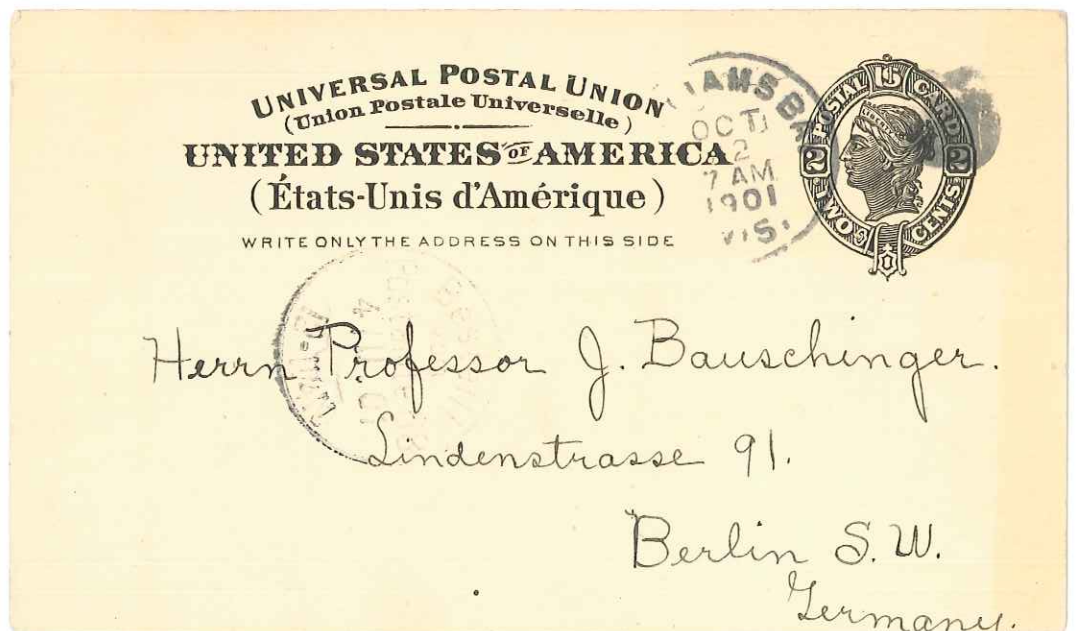
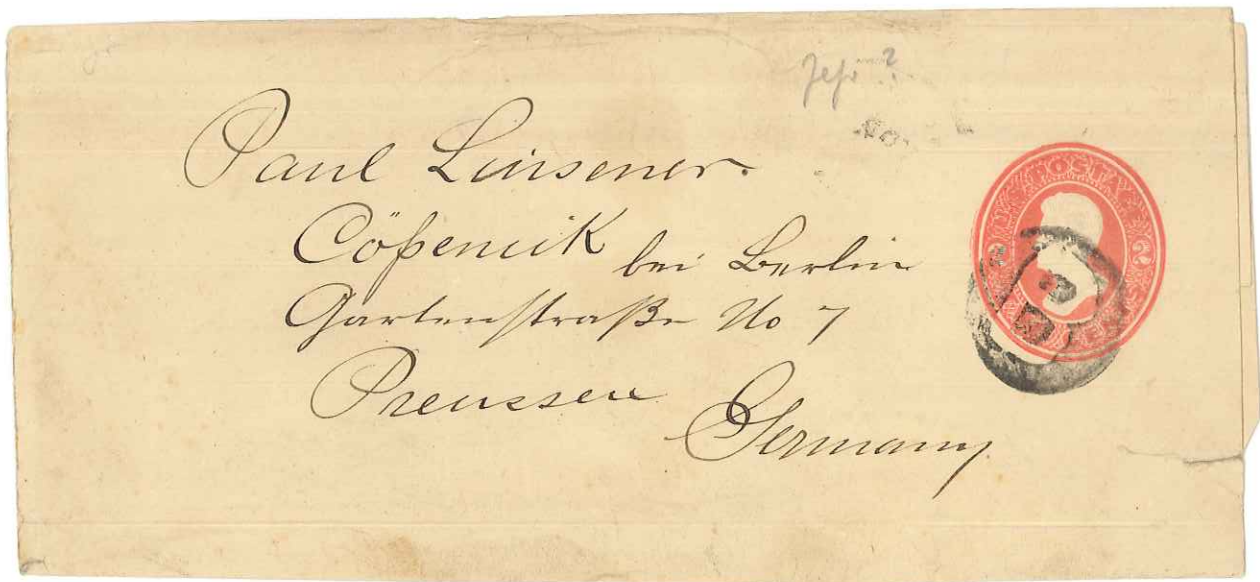
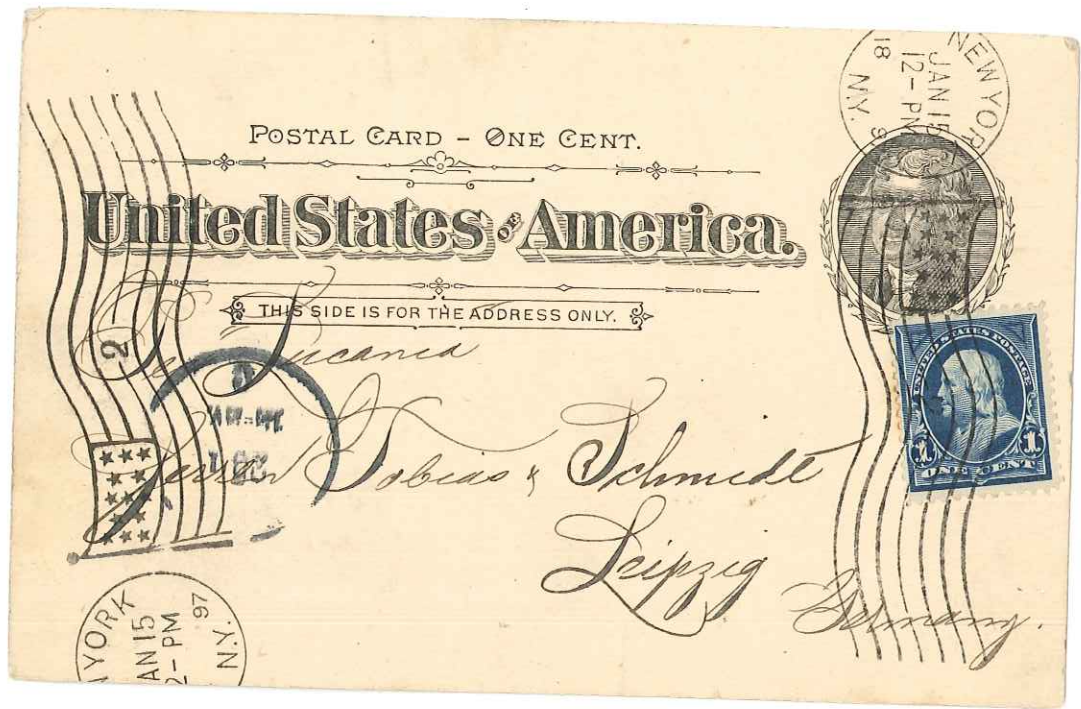

After 5 days, return to
THE TRENTON IRON COMPANY,
TRENTON, N. J.



Messrs. Adolf Bleichert & Co.,
Leipzig-Gohlis,
Germany .

FERRERIA-MERINO, INC.

GENERAL HARDWARE MACHINERY & PLUMBING
P. O. BOX 9627, SANTURCE, PUERTO RICO



VIA AIR MAIL
CORREO AEREO

Century Electric Co.
1806 Pine St.
Saint Louis, Mo.

UNIVERSAL POSTAL UNION
(Union Postale Universelle)
UNITED STATES OF AMERICA
(États-Unis d'Amérique)

WRITE ONLY THE ADDRESS ON THIS SIDE



Frau Anna Oetel

Germany

*Löberan
Mecklenburg-Schwerin*

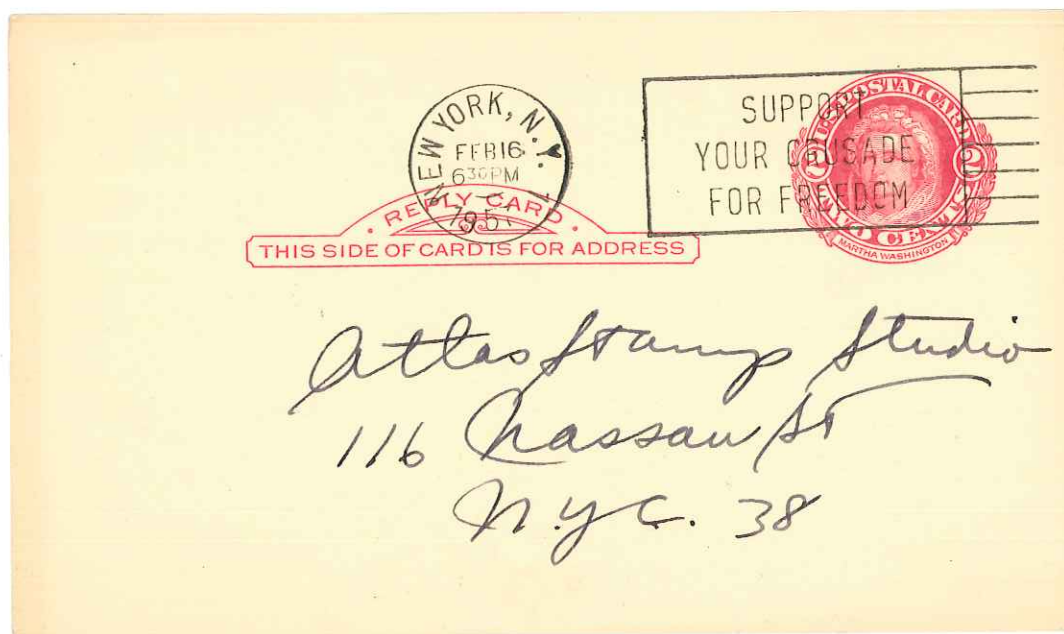
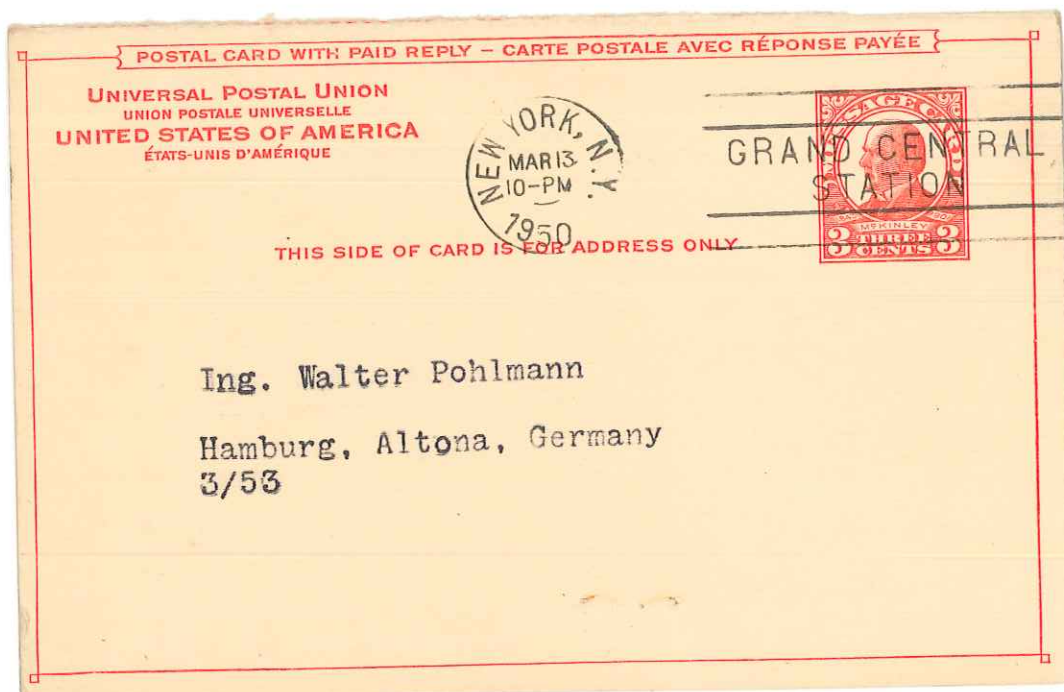

After 10 days, return to
THE AGARD HARDWARE CO.,
TORRINGTON, CONN.



The S. M. Howes Co.,
Boston,
Mass.

EVANG. GEMEINDE-BOTE
C. D. REICHLÉ
2712 Brown Street, - Milwaukee, Wis.

Frau Friederike Kayser
Oberstenfeld, Wuertt.
Germany.



POSTAL CARD - ONE CENT.



THIS SIDE IS FOR THE ADDRESS ONLY.





THIS SIDE OF CARD IS FOR ADDRESS ONLY

ENTERTAINMENT COMMITTEE

Harmonic Club

4 East 60th Street

New York

Germany

POSTAL CARD - ONE CENT



United States of America

THIS SIDE IS FOR THE ADDRESS ONLY



Mr. E. Thiele

1120

*73. ~~Postamt~~
Mr. Kustermann*

Berlin



Mr. Geo. E. Loucks,

Hellam,

York Co., Pa.



Mr. O. Hofmann
 13-a Genossenschaftsstr. 19
 REHAU / Ofr.

VIA AIR MAIL

GERMANY - US Zone

**PAR AVION
 BY AIR MAIL**
 FORM 2978

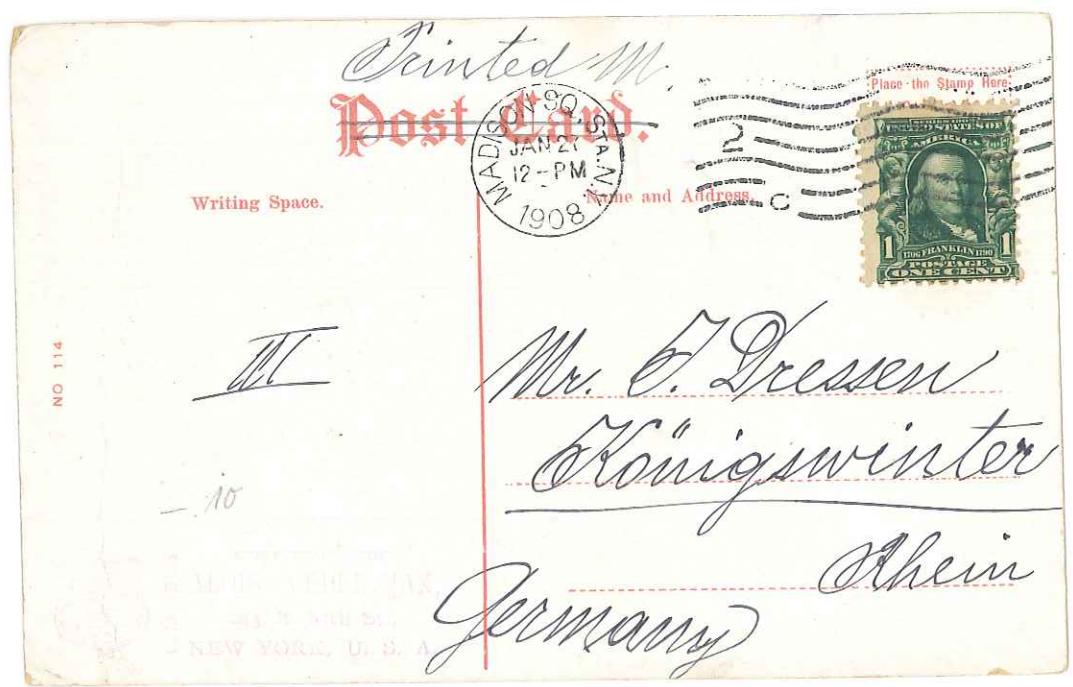

Printed M.
Post Card.

Writing Space.

MADISON
 JAN 21
 12-PM
 1908



III

Mr. E. Dresser
 Königswinter
 Germany Rhein



HASTINGS
 1908
 JAN
 20
 2PM



THE SPACE ABOVE IS RESERVED FOR POSTMARK.
POSTAL CARD.
 THE SPACE BELOW IS FOR THE ADDRESS ONLY.

*The Rundschau Publ. Co.,
 (358 Dearborn Str.)
 Chicago, Ill.*

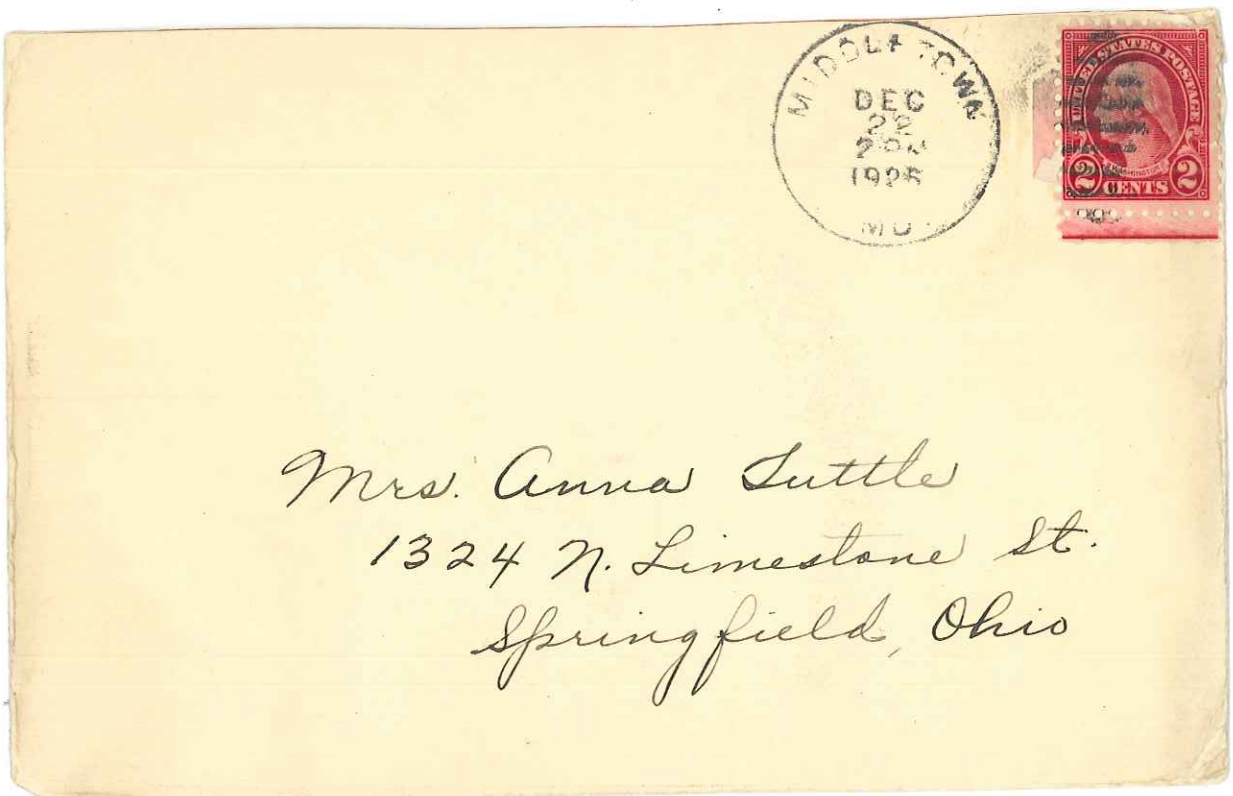

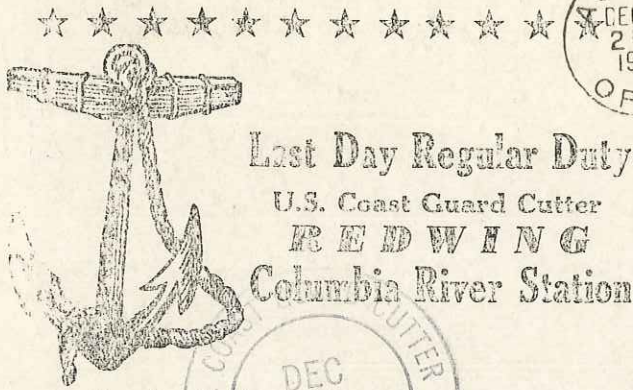

STORIA
DEC 31
2 30 PM
1934
OREG.



Last Day Regular Duty
U.S. Coast Guard Cutter
REDWING
Columbia River Station

U.S. COAST GUARD CUTTER
DEC 30
1934
REDWING

RAYMOND R. FRESHWATER
P. O. Box 102
OGDEN, UTAH

THIS SPACE FOR WRITING MESSAGES

*Am still going
pretty low on
but am having
my hair
perhaps the
night*

K.C. & DENISON.
TR. 2

POST
CARD



THIS SPACE FOR ADDRESS ONLY

Miss Mamie Jones
Avoca,
Ind.



A-4521

Mr. Capelle

(Over) WENR--WAS.
626 Alabama Ave - July 27, 1933
Sheboygan, Wisconsin
Dear NBC Friends: I
now I can truthfully
say that I met that great
Floyd Gibbons, NBC's
& famous announcer, and
it was on July 11 at
the Palmer House in
Chicago while visiting
& the World's Fair there.
Floyd is a real fellow.
Enjoyed a fine talk
and seen Mr. Gibbons
broadcast too. Very
seldom we miss out on
his yarns. We heard
our President Roosevelt
talk over your fine
NBC network Tuesday night.

SHEBOYGAN
JUL 28
4 30 PM
1933
WIS.

11867 N

POST
CARD



The National Broad-
casting Company,
711 - 5th Avenue,
New York City, N. Y.

Mr. John S. Young.

Pub. by E. D. Deuss, Sheboygan, Wis.

POST CARD



"PHOSTINT" CARD. MADE ONLY BY DETROIT PUBLISHING CO. TRADE MARK - REG. U. S. PAT. OFF.

"It is old, old, this Grand Canyon, and yet so new it seems almost to smell of paint,—red paint, pink, scarlet. Left and right, up and down, more than half a mile deep in the earth every shade and hue of red, as far as eye can compass.

"Color is king here. Take the grandest, sublimest thing the world has ever seen, paint it as only the masters of old could paint, and you have El Canyon Grande del Colorado."

Thanks for the sweets. They are too beautiful for words
Ivanhoe Brown

THIS SPACE MAY BE USED FOR MESSAGE.

Miss Beatrice Lightner
1404 West 8th St
Riverside
Calif

THIS SPACE FOR THE ADDRESS.

PHILATELIC MAIL—PLEASE CANCEL LIGHTLY

LAWRENCE & GRAV
1675 N. HIGHLAND AVENUE
Granite 2078
HOLLYWOOD, - CALIFORNIA
"Everything for the Stamp Collector"



Pd 12/11 182

A. E. PADE

POSTAGE STAMPS FOR COLLECTORS

1639 Stout Street

DENVER, Colorado

U. S. A.



M.

Arnold Gruen

Post

Solothurn

Switzerland



Woodruff House

LOREN R. JOHNSTON, MANAGER.
WATERTOWN, N. Y.

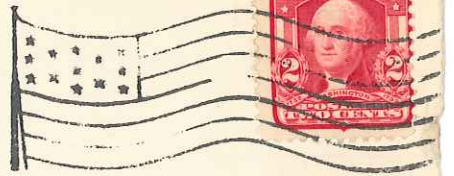

Mrs. Frederick H. Wilson,
The Dunston,
Syosser
New York

James Street

Return in 5 Days to

BRADFORD, THOMAS & CO.,

Importers and Jobbers of

DRY GOODS,

BOSTON.



Entered

Wm. D. Robinson & Co.
W. Randolph

POST CARD



SCHELL CITY BANK,
SCHELL CITY,
MO.

THE WHITE HOUSE
OFFICIAL BUSINESS



NO POSTAGE
NECESSARY
IF MAILED
IN THE
UNITED STATES

PENALTY FOR PRIVATE USE TO AVOID
PAYMENT OF POSTAGE, \$300

NO CHANGE
YOUR
CORRESPONDENTS
OF CHANGE
OF ADDRESS

Mr. H. E. Rhoads,
The San Diego Club,
1250 Sixth Avenue,
San Diego, California.

